COMIC PAGE
SATURDAY,
APRIL 25, 1936.













CONSULT TODAY'S BIG WANT AD DIRECTORY
For Business Opportunities or openings in business now being advertised.

ST. LOUIS POST-DISPATCH

Sunday Post-Dispatch—106 Pages Today

Sections	Pages	Sections	Pages
Classified	Part 4—6	Real Estate	Part 3—18
Comics, 2 Sections	—12	Rotogravure	—8
Editorial, Drama	Part 7—6	Society	Part 5—12
General News	Part 6—4	Sport	Part 2—6
Magazine	—8	Women's Magazine	Part 8—8
Main News, Radio	Part 1—18		

VOL. 88. No. 234. PART ONE. ST. LOUIS, SUNDAY MORNING, APRIL 26, 1936. PAGES 1—18A ***** PRICE 10 CENTS.

STABLE PRICES, GREATER BUYING POWER NEEDED, ROOSEVELT SAYS

'That Is Philosophy of 1936 America,' He Declares at Banquet of National Democratic Clubs in New York.

DEFENDS COST OF GOVERNMENT

Higher Wages Mean Fewer Unemployed and Lower Taxes He Asserts—Tammany Leaders Among Guests.

NEW YORK, April 25.—Greater purchasing power with a "reasonably stable and constant price level" was emphasized tonight by President Roosevelt as his economic, social and political philosophy and "The Philosophy of 1936 America."

"Higher wages for workers, more income for farmers, mean more goods produced, more and better food eaten, fewer employed and lower taxes," he said in an address at the Thomas Jefferson banquet of the National Democratic Club here.

Seated with the state leaders and his Old Tammany Hall opposition, Mr. Roosevelt called for the re-election of Gov. Lehman.

Farley at His Right.

Postmaster General Farley, fresh from the meeting today at Philadelphia which completed formal arrangements for the national convention, sat at the right of Mr. Roosevelt. Gov. Lehman, the heads of Tammany Hall and Gov. Curley of Massachusetts and Gov. Earle of Pennsylvania were present. Ex-Gov. Alfred E. Smith and James J. Walker, former Mayor of New York, were absent.

And Mr. Roosevelt threw in some political quips, remarking with a smile in his address that "every time I come to New York I look for the grass which was to grow in the city streets." This referred to the prophecy made by Herbert Hoover in the 1932 campaign. This remark came in connection with an observation on the increase in the national income.

Throughout the course of the dinner in the flag-draped banquet hall, Mr. Roosevelt was constantly turning from his food to shake hands and exchange greetings with various of the distinguished group of New York Democracy calling by to slap him on the shoulder and say "Hello."

Text of Speech.

The text of his speech follows:

It is a pleasure to be welcomed this way to my home state of New York. It has loyally supported those progressive policies of government in the making of which so many of us have had a part. New York State has an unbroken record of almost a generation of liberal government, each succeeding administration of State affairs building for the future upon the best which the past has given us.

I want to take this occasion to compliment the State on its good fortune in the loyal, competent and unselfish service of its present Governor, Herbert Lehman.

He has continued to extend and strengthen the humane laws for which this State has been noted. History repeats itself. He has met the same type of opposition today which some of us as youngsters met in the State legislature 25 years ago. We won then and we are winning today.

As a New Yorker I am confident that a vast majority of our citizens this autumn as in the past will invite Gov. Lehman to continue his splendid work for at least two more years.

Sectional Spirit.

America a century ago was regarded as an economic unity. But as time went on the country was cut up bit by bit into segments. We heard about the problems of particular localities, the problems of particular groups. More and more people put on blinders; they could see only their own individual interests or the single community in which their business was located.

It is only in these comparatively recent days that we have been turning back to the broader vision of the Founding Fathers.

The cities of the Nation and the countrysides near them have come to realize each other's ex-

Continued on Page 4, Column 4.

Italian Forces Find Advance On Addis Ababa From Dessye "Just a Big Military Picnic"

Laborers Making Road Fit for Passage of Army—Invaders Ready for Battle but News From Front Indicates No Opposition.

By EDWARD J. NEIL.
Associated Press Foreign Staff.

WITH THE NORTHERN ARMY BELOW DESSYE, BY MILITARY AIRPLANE TO ASMARA, April 25.—There is a lessening in the necessity for caution by the Italian military censorship—as strict as any in the history of warfare—because of the recent Ethiopian defeats, and this correspondent therefore is permitted today to tell the story of the true situation.

This correspondent is with the Italian first army corps of 30,000 far down the 150-mile road to Emperor Haile Selassie's capital.

All of Northern Ethiopia is completely subjugated. Many influential chieftains are submitting daily in the principal northern cities, apparently eager to climb aboard the Italian bandwagon which is due to roll into Addis Ababa within two weeks.

Not a shot was fired in defense of Dessye which was for a long time the field headquarters of the Emperor, and it was learned Asfa Wosan, eldest son of the Emperor, almost failed to leave with the garrison of about 1000 men.

It is thouge he will accept offers to become a puppet Prince when the time is ripe, probably when the Italians reach the capital.

The Reports and the Facts.

The most difficult thing to understand in this have been the fragmentary radio bulletins and stories from Addis Ababa recounting great victories by the Ethiopians.

When the Ethiopians said they had encircled Makale a few months ago, I was in the field with Marshal Badoglio on the spot where, if the Ethiopian reports were true, we were 30 miles inside their lines.

Every Italian effort now is being concentrated on the capture of Addis Ababa. Twenty thousand laborers and every soldier not needed in the lines have been thrown into the enormous task of turning the two-foot wide mule trail from Amba Alagi, 150 miles north of Dessye, into a stone road capable of holding up under the pounding of thousands of military trucks. This has been done in a little more than two weeks. Trucks are concentrated here, leaving with daily supplies of ammunition for the troops ahead.

Gigantic Military Picnic.

In a few days, a great automobile caravan carrying thousands of men will start for Addis Abada from Dessye over the imperial highway now undergoinng repair. The high command will go with it.

Instead of fighting up ahead with Italian reverses as radio reports from Addis Ababa say, all is peaceful and quiet in the whole Italian army.

The last stretch in the march of this great army has turned into a gigantic military picnic.

Preparations are complete for a battle if Emperor Haile Selassie can pull together another army, but there are no signs of such an event here.

It is reported that the Emperor actually is in a monastery praying for guidance.

Supplies are piled high at Dessye, which was sacked by natives before the Italians entered. The troops are enjoying the green produce and quantities of meat. A calf costs about four American dollars.

The natives appear friendly, and are glad that the invaders have brought them some prosperity through their purchases.

POSSIBLY SHOWERS TODAY; TOMORROW PROBABLY FAIR

THE TEMPERATURES

12 noon	76	7 p. m.	79
1 p. m.	78	8 p. m.	78
2 p. m.	79	9 p. m.	75
3 p. m.	80	10 p. m.	*73
4 p. m.	80	11 p. m.	*73
5 p. m.	80	12 midnight	*72
6 p. m.	80	1 a. m.	*71

*Indicates street reading.
Yesterday's high, 81 (3:45 p. m.); low, 48 (6:15 a. m.)

Official forecast for St. Louis and Vicinity: Possibly scattered showers and cooler today; tomorrow probably fair.

Missouri: Cloudy with local showers or thunderstorms in south portion and possibly north portion and cooler today; tomorrow probably fair in north portion; unsettled in south portion.

Illinois: Partly cloudy to cloudy in north portion; showers in south portion, and cooler in extreme northwest portion today; tomorrow generally fair in north portion; unsettled in south portion, with showers in extreme south portion.

Sunset 6:49 p. m. Sunrise (tomorrow) 5:08 a. m.

This Week's Weather Forecast.

CHICAGO, April 25. — Weekly weather outlook for next week for the upper Mississippi and lower Missouri valleys and the northern and central great plains: Local showers extreme southern portions Monday; otherwise little or no precipitation indicated; temperatures near or below normal in general.

3 POLICEMEN SEE HOLDUP, CHASE NEGRO AND CATCH HIM

Victim Identifies Prisoner as One Who Hit Him and Took His Watch.

Three probationary patrolmen, riding in a police car at 8:20 o'clock last night, saw a Negro hit a man in the face and take his watch in front of 935 North Vandeventer avenue. As he started to run away, the driver of the police car swung around and went in pursuit.

The policemen, all attached to the gambling squad, captured the man on Enright avenue just west of Vandeventer avenue. He gave his name as Marvin Booker, 22 years old, 4047 Enright avenue.

The robbery victim, James McSheahy, 5964 Highland avenue, was treated at City Hospital for a deep laceration, then went to Police Headquarters where he identified Booker as the man who robbed him. Booker was sentenced to 60 days in the workhouse for larceny in 1933.



POLICE SHOOT WOMAN WHEN MOTORIST FLEES

Department Store Buyer Thought New York Detectives Were Robbers.

By the Associated Press.

FLUSHING, N. Y., April 25. — Mrs. Margaret Wiggens, 32 years old, wife of a Brooklyn department store buyer, was in a critical condition tonight as the result of a bullet wound suffered early today when her husband mistook two Nassau County detectives for holdup men and didn't stop his automobile at their command.

An operation was performed, but the bullet, which penetrated the brain, was not removed. Physicians hold little hope for recovery.

District Attorney Martin W. Littleton termed the shooting a "most unfortunate accident," and promised an investigation of the conflicting stories told by the detectives and the husband, Charles Wiggens.

The detectives, Joseph Murray and Matthew Simmons, said they identified themselves as officers when they pulled alongside Wiggens' car, which was parked on the side of the highway waiting for some friends.

Wiggens sped away, fearing the men were robbers. The detectives gave chase.

Mrs. Wiggens, who was on the back seat with Wiggens' sister-in-law, Mrs. William Pollen, was shot as the officers fired at the fleeing car.

AGE PENSIONS FOR VETERANS URGED BY EX-SOLDIERS' PAPER

Publication Says It Speaks for All; Legion Officers Repudiate Suggestion.

By the Associated Press.

WASHINGTON, April 25. — The National Tribune, a publication for war veterans, today urged pensions for World War veterans "disabled because of age or other infirmities." "The fight for World War pensions is on," the paper declared.

Published independently by a company headed by Col. Rice W. Means, the National Tribune said in a first-page editorial that "pensions are inevitable." It added it did not pretend to speak for any organization of World War veterans, but did voice "the views of the great rank and file of organized and unorganized."

American Legion officers said the publication did not represent that organization. They repeated that the Legion had never taken a stand for pensions and could not ask for pension legislation unless instructed to do so by the national convention.

SEC ALLEGES BROKERAGE FIRM RIGGED MARKET

Cites White, Weld & Co., New York Member of Three Exchanges, for Hearing.

CHARGES DENIED BY COMPANY

It Suggests This Is Reopening of Inquiry Begun Six Months Ago by Commission.

By the Associated Press.

NEW YORK, April 25.—The Securities and Exchange Commission today served a show cause order on the international investment banking and brokerage house of White, Weld & Co., accusing it of manipulating the price of a listed stock, that of the A. O. Smith Corporation. The firm denied the charges.

This is the first time since it began administration of the securities law that the commission has acted against so prominent a firm. White, Weld & Co. was formed 40 years ago. In addition to offices in New York, it has offices in Boston and London, as well as resident representatives in Paris, Amsterdam and several South American cities.

The firm holds membership in the New York Stock Exchange, the New York Curb Exchange and the Board of Trade of the City of Chicago. The commission's order directs the partners to show cause why they should not be suspended for 12 months or expelled from the three exchanges.

A public hearing was set for June 1 at 10 a. m. in Washington with Ernest Angell as trial judge.

SEC Charge.

The order stated that the commission had reason to believe that from Jan. 1, 1935, to last Oct. 17, partners in White, Weld & Co., and Harold Benjamin Clark and Faris R. Russell, individually, created a false and misleading appearance of activity in the common stock of the A. O. Smith Corporation. The order states the partners used the mails, divers means and instrumentalities of interstate commerce and the facilities of the New York Curb Exchange "to enter divers orders for the purchase of such security with the knowledge that an order or orders of substantially the same size at substantially the same time and at substantially the same price for the sale of such security had been or would be entered by or for the same or different parties" contrary to the provisions of the Security and Exchange Act.

Company's Reply.

In its denial of the charges White, Weld & Co. says:

"We assume that this public hearing will be a reopening of the investigation which was commenced by the commission over six months ago." In this inquiry it says the firm co-operated to the fullest extent, and adds:

"This firm did not in any sense engage in any public distribution of or selling campaign in this stock, that of the A. O. Smith Corporation. In fact, far from endeavoring to distribute any of the already substantial holdings of the partners, the firm, together with the partners and their families, added to their holdings a total of 6400 shares. . . . . And this amount is today still held intact.

"Finally, any allegation of implication that we have engaged in any manipulative or rigging practices has no justification in fact."

Milwaukee Corporation.

The stock of the A. O. Smith Corporation Co. is now listed on the New York Stock Exchange. Prior to its transfer several months ago it had been traded on the New York Curb Exchange. The Smith company produces a variety of products, including automobile frames, electrically welded line pipe and equipment for the oil industry. The company has about 498,000 shares of stock outstanding. Its general office is in Milwaukee.

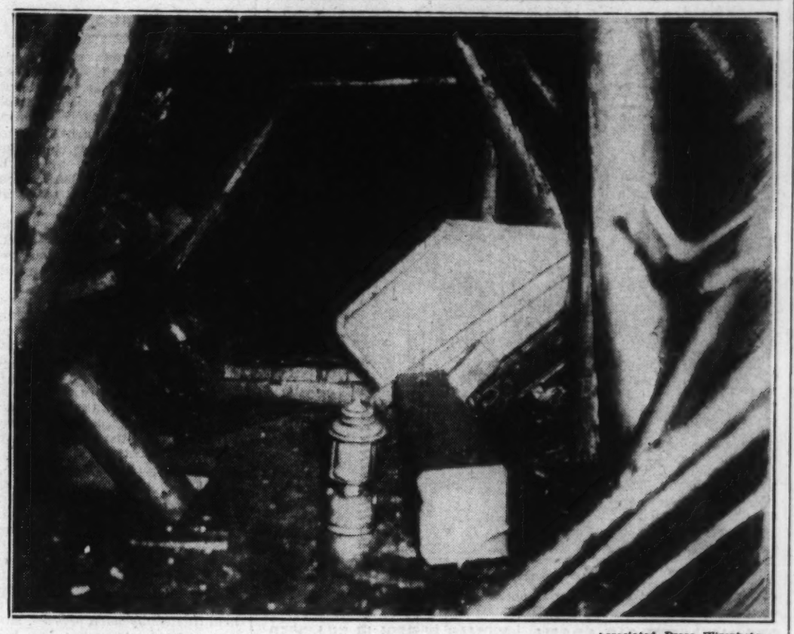
The partners of White, Weld & Co. named in the commission's complaint are: Harold T. White, Francis M. Weld, Faris R. Russell, Harold Benjamin Clark, W. J. K. Vanston, William A. Barron Jr., J. Preston Rice, Philip Gossler Jr., Jean E. V. Cattier, Nathaniel S. Howe, Alexander M. White Jr., Gilbert G. Brown, and Robert E. McConnell.

Three Killed in Auto-Train Crash.

By the Associated Press.

CHICAGO, April 25.—Mrs. Marie Falcone and her two children, Nuncio, 6 years old, and Charles, 3, were killed tonight when the automobile in which they were riding was struck by a railroad train at a crossing in suburban Dixmoor.

Spot in Gold Mine Where Men Were Entombed 10 Days



—Associated Press Wirephoto.

THIS photograph of the 141-foot level, in the Moose River, N. S., workings shows (in the foreground) the lantern Dr. D. E. Robertson, Charles A. Scadding and Herman B. Magill of Toronto took down with them Easter Sunday and (right) the steel bucket in which they were about to be hauled up when the cave-in occurred. Magill died near this spot.

24 PCT. RISE IN INCOME HERE, STATE REPORTS

Gain in Taxable Total in St. Louis and in Number of Taxpayers.

Taxable income reported by St. Louisans subject to personal State income tax for 1935 was 24.7 per cent greater than for 1934, the number of taxpayers was 9.4 per cent greater, and the tax assessed against them was an increase of 32.2 per cent, according to a report made by Assessor Ralph W. Coale yesterday to Collector William F. Baumann.

Comparable figures for 1935 and 1934 are as follows:

Taxable returns	36,601	33,440
Taxable income	$67,690,008	$54,266,774
Amount of tax	1,425,909	1,078,493

The Assessor sent individual bills for the taxes to the Collector, who will mail out statements to the taxpayers. The tax is payable after May 1 and becomes delinquent if not paid by June 1. A penalty of 1 per cent a month accrues after the tax becomes delinquent. All the revenue from the State income tax goes to the State Treasury.

The figures for 1935 will be increased somewhat by supplementary returns not yet tabulated. In the foregoing table the figures for 1934 are those compiled before supplementary returns were tabulated. Supplementary returns increased the number of taxpayers for 1934 to 35,303 and the amount of taxable income to $60,250,429.

As the State income tax law was the same for 1935 as for 1934, the figures for last year reflect actual gains in aggregate income and in the number of persons with income enough to be subject to the law. penalty ended March 15. The tax is payable in a lump sum, and not in quarterly installments as is permitted for the Federal income tax. The tax rate is 1 to 4 per cent, according to size of taxable income.

The St. Louis income tax figures do not include the returns of persons engaged in business or employed in St. Louis but residing in St. Louis County or other communities. Their returns are filed in the counties in which they reside.

Corporation income tax returns for 1935 have not yet been tabulated by the Assessor. For the year 1934 taxable returns were filed by 1924 St. Louis corporations with taxable income of $32,374,214. The tax assessed on this corporation income was $640,110.

ARAB POLITICAL PARTIES TO CALL STRIKE IN PALESTINE

General Walkout Decided on to Enforce Demands; Two Jewish Houses Burned.

JERUSALEM, April 25.—(Palcor Agency)—The Arab political parties of Palestine decided late tonight to institute a general strike which will be carried on until the Palestine government grants their three principal demands.

These demands are: Stoppage of Jewish immigration, a bar on the sale of land to Jews, and the establishment of a national government.

Two Jewish houses in the old city of Jerusalem were set on fire tonight.

U. S. AND CANADA IN ARGUMENT OVER PROHIBITION LIQUOR

Move to Bar Firms That Did Not Pay Duty Causes Protest.

By the Associated Press.

WASHINGTON, April 25.—Conferences have been initiated secretly here, designed to settle troubles arising from a threat to bar shipments of liquor into this country by four Canadian firms unless they pay taxes on whisky sent across the border during prohibition.

The effect such action would have upon the recently concluded trade agreement between the United States and Canada has been brought up in the discussions.

The quiet negotiations were begun on Monday after the Canadian government had protested against a bill pending in the House to bar imports from liquor firms against which tax claims have been filed unless those firms agree to submit the tax claims to the courts.

Treasury and Justice Department officials and representatives of the Canadian liquor firms are engaged in the discussions and hope was expressed today that a compromise might be reached early next week. The names of the firms and the amounts involved were not made public.

NEW YORK FIRE ALARMS RING IN DAYLIGHT SAVING

Signals Give Station House Clock Setters Cue When to Advance Hands One Hour.

By the Associated Press.

NEW YORK, April 26. — New York City fire alarms rang in daylight saving time early this morning.

Apparently feeling that time changes were not to be entrusted solely to the memories of station house clock-setters, the department yesterday sent out an official order which read in part:

"Department clocks shall be advanced one hour on April 26, 1936. At 1:59 a. m., April 26, 1936, one round of test signals will be transmitted on the primary alarm circuits, as a preliminary warning, followed by one round on the secondary alarm circuits. Upon receipt of the first tap on the secondary alarm circuits, clocks shall be advanced exactly one hour, from 2 a. m. to 3 a. m."

ITALIAN SENATOR SAYS CLOSED SUEZ CANAL WOULD MEAN WAR

Replies in Rome Newspaper to Those He Calls British Ultra Sanctionists.

By the Associated Press.

ROME, April 25.—Senator Roberto Forges Davanzati, in answer to demands in some British quarters that the Suez Canal be closed to Italian ships, declared today that "acts of war will be answered by acts of war without limitation."

Davanzati wrote his reply to those he called "Ultra Sanctionists" in the newspaper La Tribuna.

"Lord Lytton, Lord Cecil and all their peers are invited to consider the situation seriously," he said, "not only in the Mediterranean but also in the Alps and Africa itself where within a few weeks we shall have a huge military force which has annihilated Ethiopian resistance.

"This force could operate in all necessary directions."

GOV. PARK AGAIN REFUSES PLEA FOR RELIEF SESSION

Tells St. Louis Social Service Commission Legislature Opposes Higher Taxes Needed.

Gov. Park at Jefferson City last night told a representative of the Social Service Commission of the St. Louis Church Federation he thought it would be futile to call a special session of the Legislature to provide additional funds for relief because members of the Legislature were opposed to the increased taxes the Governor said would be necessary.

Earlier in the day Mayor Dickmann had told reporters at the City Hall that he and other city officials who had been studying the relief crisis hoped soon to arrive at "a complete and satisfactory solution of the whole problem." The Mayor would give no indication of what plans were under consideration.

The latest of many requests that the Governor call a special session of the Legislature was made in the name of the Social Service Commission of the Church Federation by the Rev. Ralph Abele, pastor of Holy Ghost Evangelical Church. In repeating his refusal, the Governor told the Rev. Mr. Abele he thought St. Louis could handle its own relief problem until the Legislature meets again in regular session next January.

Likely to Go Before Aldermen.

There has been some talk at City Hall of new revenue measures which might be enacted to raise relief funds, and a new relief bond issue. Funds from the present bond issue, being expended at the rate of $147,000 a month, would last until next February if that rate of expenditure were to be continued.

Undoubtedly the problem will be placed before the Board of Aldermen at its meeting Tuesday. A delegation from the American Workers' Union, an organization of the unemployed, which frequently has taken its relief demands to City Hall, will attend the meeting to press its demand that the city appropriate, from the present bond issue fund, $500,000 for relief in each of the next two months.

Mayor Making Check.

The Mayor, in his statement, said that since it became apparent that there would be no special session of the State Legislature to appropriate additional money for relief, he and other city officials had been "making a check of the situation to devise some ways and means of taking care of our needy persons, employables as well as unemployables."

The most urgent immediate problem is the plight of the 14,400 men, women, and children who were dropped from the relief rolls last week because they were members of families in which there was some person capable of working, even though unemployed.

Then there are the 9500 who were dropped earlier in the month because they were members of families which had some source of in-

Continued on Page 3, Column 4.

HARD FIGHT BY ITALIANS IN ADVANCE IN THE SOUTH

Gen. Graziana Scores "Tactical Success" With Bayonets, Bombs and Machine Guns and Surrounds Sasah Baneh.

40 FASCIST PLANES USED IN ATTACK

Ethiopian Warriors, Demoralized, Forced to Swing Out in Unsuccessful Attempt to Check Invading Troops.

By the Associated Press.

ROME, April 26.—Italian war correspondents reported today that Fascist airplanes, dropping tons of bombs on Ethiopian defense works at Sasa Baneh and other points on the southeastern front, had caused the defending forces to swing out in desperate but unsuccessful attempts to check the Italian advance.

Dispatches from the war zone said Gen. Rudolfo Graziani's soldiers had achieved a "tactical success." The Ethiopian warriors were reported to have been demoralized by the airplane bombs and the bayonets of Gen. Verne's column, pressing in toward Daggah Bur, long an objective of the Southern Italian army.

The Italian soldiers, the dispatches stated, were moving forward from an advanced position at Dagaha Modo, and the Ethiopians fled before them, leaving the way open for Graziani's men to surround Sasa Baneh.

Story of the Fight.

The Italian writers declared Ethiopian chieftains forced the attack, rather than be "sepulchred" at Sasa Baneh by the Italian air attacks. As a result, Gen. Verne's column was forced to deploy to defend itself against repeated onslaughts which started at 6 a. m. yesterday, the press reports asserted.

Verne's Libyans, with bayonets fixed, countercharged at noon yesterday, the accounts said, and by that time the Ethiopians were exhausted by their heart-breaking charges against the Italian machine guns and the harrying airplanes. They were repored to have broken and fled.

In the meantime, these dispatches continued, a column under Gen. Frusci marched up the Fafan river valley directly toward Sasa Baneh, beating back the "admirably conducted" Ethiopian resistance in the cave-pitted, crag-studded territory.

40 Planes Meet in Fight.

The latest reports from the battle front indicated the Ethiopian fortifications at Homanlei, on the road to Sasa Baueh, were surrounded and destroyed by the advancing Italians.

On the right flank, Gen. Agostini's militiamen, carabiniers and dubats (native Somali troops) attacked and took Gunugadu aided by airplanes, scattering the Ethiopians after they had put up a determined resistance, the accounts stated.

Forty Fascists planes took part in the fighting in the southeast and the Ethiopians were reported in flight along the whole line of conflict, the dispatches said.

Lake Tana Area Occupied.

Marshal Pietro Badoglio, commander of the Italian armies in Ethiopia, reported yesterday the complete occupation of the Lake Tana region.

A column of the northern army occupied Bahar Dar Ghiorgis at the extreme southern part of Lake Tana and at the source of the Blue Nile. Lake Tana is the center of the British zone of influence in Ethiopia.

A battle was under way along the defensive lines of Sasa Baneh, on the southern front, with Gen. Rodolfo Graziani personally in charge of the troops there.

No official news was forthcoming on the progress of a column toward Addis Ababa, but, unofficially, it was reported that a unit of native troops from Eritrea had reached the village of Caiafer on the Uacit river, which forms one of the tributaries of the Nile.

At this point, the white Italians in the column ride or march along a road built 40 years ago by their countrymen under entirely different circumstances.

Back in 1896, Emperor Menelik,

Continued on Page 2, Column 5.

LANDON CONTROL AT STATE G. O. P. MEETING LIKELY

Convention to Open Here Tomorrow—Selection of Delegates-at-Large Chief Business.

HYDE GROUP WANTS NO INSTRUCTIONS

A. L. Shapleigh and Ex-Gov. Caulfield Are Among Those Mentioned for Four Places.

The Republican State convention will go into session tomorrow at Hotel Jefferson, with supporters of the presidential candidacy of Gov. Landon of Kansas apparently in control, and in a position to instruct the delegates-at-large to the Republican national convention, to be chosen tomorrow, to vote for his nomination.

Landon leaders last night indicated such instructions would be given to the four delegates-at-large, although opposition to this course was developing from several influential party leaders.

The extent to which instructions will be imposed, and the personnel of the "Big Four" delegates-at-large, which to a considerable degree depends upon the nature of the instructions, were the chief topics of discussion yesterday and last night by party leaders and convention delegates arriving for preliminary conferences.

Landon already has the support of a majority of the 26 district delegates to the national convention at Cleveland in June, who were chosen in recent conventions in the 13 Missouri Congressional districts. Each district has two delegates. Eight of the districts instructed their delegates for Landon. In three other districts Landon was indorsed. Delegates from two districts, the Tenth and Eleventh, were not instructed.

Opposed to Instruction.

It is known that instructions to the delegates-at-large are not favored by former Gov. Arthur M. Hyde of Trenton, who was Secretary of Agriculture in the Hoover cabinet; Grover M. Dalton of Poplar Bluff, chairman of the Republican State Committee, and former United States Senator Roscoe C. Patterson of Springfield.

All three have been mentioned as delegates-at-large. Hyde and Patterson likely will be eliminated if definite Landon instructions are given to the delegates-at-large.

Landon leaders were claiming a substantial majority of the 1050 delegates to the State convention. It was said the instructions to be offered would direct the delegates-at-large to support Gov. Landon as long as there appeared to be a reasonable chance of his nomination, and until a majority of the Missouri delegation, totaling 30 delegates, voted to change.

The entire delegation can not be bound by action of the State convention, under a ruling by the Republican National Committee. It can bind the delegates at large, but the national convention delegates elected from the districts are governed by the action of their district conventions.

Some of Those Mentioned.

Numerous names have been suggested for the "Big Four" and the four alternates. Further conferences are to be held today on the selections. In former years the slate of delegates-at-large usually has been agreed on well in advance of the convention.

The choices most prominently mentioned by leaders were A. L. Shapleigh of St. Louis and Herman Langworthy of Kansas City. Among others discussed, in addition to Dalton, Patterson and Hyde, were former Gov. Henry S. Caulfield of St. Louis, William F. Phares of Maryville, former chairman of the Republican State Committee; Arthur M. Curtis of Springfield, Republican national committeeman, and Mrs. Helen Lang Rogers of Carthage.

Richmond C. Coburn of St. Louis, who has been mentioned as a candidate with the backing of a group of younger Republicans, this afternoon said he was not a candidate for a place on the "Big Four." This move by younger Republicans to assume an active part in the selections had engendered some friction, but was not regarded seriously by party leaders.

The Republican State Committee will meet at Hotel Jefferson tomorrow morning and the convention will open at 11 o'clock with the keynote address by Representative Dewey Short of Galena, the only Republican in the Missouri Congressional delegation.

Other Convention Business.

Aside from the election of the delegates-at-large, the principal business of the convention will be ratification of 13 district presidential electors, one selected in each of the 13 congressional districts, election of two presidential electors-at-large, and adoption of resolutions which in effect will be a preliminary platform. The convention will close tomorrow evening.

Party leaders indicated the resolutions would be brief, and would be limited to a few recommendations to the national convention. The platform for the State campaign will be adopted at the regular candidate and State Committee convention to be held in Jefferson City in September.

A Republican National Committeeman and National Committeewoman for Missouri will be elected by the delegates to the national convention, probably when they convene in Cleveland for the convention. National Committeeman Arthur M. Curtis is assured of re-election, as he has been indorsed by each of the congressional districts.

A lively contest has been in progress over election of a successor to Mrs. Grace Semple Burlingham of St. Louis, National Committeewoman, who is not a candidate for re-election.

The principal contenders are Mrs. John Wyeth of St. Joseph, a member of the State committee; Mrs. M. R. Remley of Liberty, vice-chairman of the State Committee, and Mrs. Gladys Ava Berger of Ava. The latter is the only woman member of the Missouri Legislature. Miss Cleta Smith of St. Louis, secretary of the State Committee, also has been mentioned for the post.

Deported Woman and Her Son



—Associated Press Wirephoto.

MRS. ANNA SAGE
Photographed just before her departure at Chicago.

STARHEMBERG'S ARMY TO ENTER MILITIA

Austrian Heimwehr Won't Disband or Disarm, It Is Announced.

By the Associated Press.

VIENNA, April 25.—An official source declared today that Vice-Chancellor Ernst con Starhemberg's Heimwehr would not be dissolved nor disarmed.

His announcement, in which he indicated a compromise by which the Heimwehr would be accepted into the militia, was made at the conclusion of a secret meeting of 150 picked leaders of Starhemberg's troops.

The Heimwehr is Von Strahemberg's private army, which assisted him into office as Vice-Chancellor of Austria.

At the same time, Catholic quarters threatened to discontinue the demilitarization of Catholic storm troops if the Heimwehr remained armed.

Prince von Starhemberg and Chancellor Kurt Schuschnigg, who helped organize the Catholic storm troops, are scheduled to go together tomorrow to Horn to be made honorary citizens of that city and to participate in a fatherland front rally.

AAA SENDS $5,372,700 TO COTTON PRODUCERS

Payments Expected to Total $35,000,000; 7000 Checks Being Mailed Daily.

By the Associated Press.

WASHINGTON, April 25. — The AAA said today a total of $5,372,700 in price adjustment payments had been mailed to cotton producers in 10 states.

These payments, constituting a subsidy to producers to equal the difference between 12 cents a pound and the average price for cotton on the date of sale are expected to total between $35,000,000 and $45,000,000.

Cully A. Cobb, director of the AAA southern region, said about 7000 checks are being mailed daily and that the peak had not been reached. He predicted most of the payments would be made by June 1.

'WOMAN IN RED' IN DILLINGER CASE ON DEPORTATION TRAIN

Mrs. Anna Sage, of Chicago, Started Back to Her Childhood Home in Rumania.

By the Associated Press.

CHICAGO, April 25—Mrs. Anna Sage, the "Woman in Red," who led John Dillinger to death in an ambush of Federal men almost two years ago, surrendered to Eugene M. Merriam, immigration inspector, at the La Salle Street Station tonight and was placed aboard a train for deportation to Europe.

Steve Chiolak, 23 years old, Mrs. Sage's son, and his wife, Marie, said they would remain with Mrs. Sage in the coach until the train departed for Jersey City, N. J., soon after midnight.

Mrs. Sage, who is being deported as an undesirable alien, took her seat in the barred coach with seven other aliens held guilty of illegal entry and other offenses against the immigration laws. Another woman, Catherine Goss, 45, of Milwaukee, was deported to Scotland after 30 years' residence in the United States.

Mrs. Sage's coach was one of three to make up a train to take the deportees eastward. The train, with 32 aliens aboard, was scheduled to arrive in Jersey City at 6 A. M. Monday.

Mrs. Sage reiterated that Melvin Purvis, former agent in charge of the Chicago bureau of the Department of Justice, promised that deportation proceedings would be dropped in return for her help in the Dillinger case.

Mrs. Sage said she left her property here to her son.

Now 45 years old and a resident of America since she was 12, Mrs. Sage will be returned to her childhood home, Constanza, Rumania. A half-brother resides there. In Chicago she leaves her second husband, Alexander Sage, railroad employe.

St. Louis Firm Lowest Bidder.

WASHINGTON, April 25.—The Hiram Lloyd Construction Co. of St. Louis submitted the low bid of $49,565 to the Treasury Department yesterday for the construction of a postoffice at Kennett, Mo. Brockmeyer-Bohle, Inc., St. Louis, was second low with $51,646, and Blaunner Construction Co., Chicago, next with $53,600.

HOFFMAN REFUSES TO PUT JOBLESS OUT OF CAPITOL

Tells State Representative That New Jersey Assembly Temporized With Relief Problem.

By the Associated Press.

TRENTON, N. J., April 25.—J. Parnell Thomas, Bergen Republican whose seat in the assembly chamber is one of 60 being occupied by a band of the unemployed demanding relief funds, told Gov. Harold G. Hoffman today he should call the State police to clear the room of the "uninvited squatters."

"If you don't care to exercise your authority in this respect," wired Thomas, "I then suggest you feed the crowd caviar and chocolate eclairs."

Hoffman, who this week scolded the Legislature for "temporizing" with the relief problem for four months and failing to provide funds to carry on State aid, refused to do so. He told Thomas and others of his group who oppose a tax plan for relief purposes that had they exhibited "courage enough to meet the situation," there would have been no demonstration.

Cause of Crisis.

Failure of the Legislature to approve a tax substitute for the Governor's 2 per cent retail sales tax, repealed last October after four months' operation, precipitated the present relief crisis. The State relief treasury became empty nine days ago and since that time the State's 550 municipalities, many of them financially hard pressed, have been forced to carry the load alone.

The ragged band of unemployed, whose numbers fluctuate from 50 to 200, moved into the Assembly chamber at 3:30 p. m. last Tuesday and resolved to stay there until the Legislature voted funds. The lawmakers will return Monday night, but leaders said no revenue bills would be passed then.

The unemploye, called by Thomas a "mob of unoccupation," continued today their burlesque of the Legislature's sessions. During the morning, they rested—tired out, they said, from their four-day and night sessions, broken only by snatches of sleep in the Assemblymen's swivel chairs, or on benches or window sills.

"Just What Legislature Did."

"We have to take some time off," said John Spain, the presiding officer. "We're just doing now what the Legislature always did—nothing."

Their renewed appeal to Hoffman to divert other State funds to relief—a request the Governor said was impossible to grant because the State faces a deficit on June 30. He said he had no authority to create a debt except for purposes of war or to meet invasion or insurrection.

In an effort to meet the Governor's conditions, the unemployed promptly labeled themselves invaders and adopted a resolution to inform the Governor "an insurrection is in progress against the State Legislature for failure to provide relief funds."

DEATHS INCREASE TO FIVE IN FIGHT NEAR HAVANA

Supervisor of Rural Guard Succumbs to Wounds Suffered in Night Attack.

HAVANA, April 25.—The death of Lieut. Ramon Pena today increased the toll of last night's fight in Guanabacoa to five.

A rural guardsman, Patrocinio Andarco, was killed by Pena's assailants when he opened fire on them, after Pena had been wounded. One of the attackers was killed in flight. The bodies of two others were later delivered, by men representing themselves as police, to the home of their sister, Josefa Cuervo Galan.

The man left dead as the assailants ran off was identified as Vicente Gimeno Ferrer, a teacher in an industrial school. Lieut. Pena was supervisor of the rural guard at Guanabacoa, across the bay from Havana.

BILL TO MAKE PARACHUTES COMPULSORY ON AIRLINERS

Congressman Powers Offers Measure; Says Air Commerce Bureau Rejected Proposal.

WASHINGTON, April 25—Parachutes would be required as standard equipment on all passenger-carrying airplanes under a bill introduced in Congress today by Congressman Powers (Rep.) of New Jersey. He said he had tried without success for three years to have the air commerce bureau require commercial planes to carry a parachute for each passenger.

"They have objected on the ground that in most air crashes there is no chance to use parachutes, that present planes are not built for use of chutes and that it would hurt air traffic if passengers had to don chutes as they entered a plane," Powers said.

"My answer is that if the parachutes saved only one life a year, they would be worth while."

Powers said the recent crashes of airliners near Goodwin, Ark., and Uniontown, Pa., which took 25 lives, were examples of the need of providing every possible safeguard.

47 SAILORS QUIT SHIP IN AID OF UNAUTHORIZED STRIKE

Grace Liner Sails From New York for San Francisco, However, With Full Crew.

NEW YORK, April 25.—After 47 of her crew walked off ship in sympathy with the unauthorized strike of union seamen here, the Grace liner Santa Paula sailed at noon today for San Francisco without disorder. Capt. Alf Adler said she had a full crew of 191.

A line spokesman said the walk out men had not been dissatisfied with their own wages were "involved in the fight with the Seamen's Union." The strike conducted by some members of the International Seamen's Union does not have sanction of officers.

The Santa Paula carried 120 passengers.

HARD FIGHTING WITH ITALIAN GAINS IN SOUTH REPORTED

Continued From Page One.

predecessor of Emperor Haile Selassie, had the Italian prisoners he captured in the Battle of Aduwa put to work along this stretch of road.

Premier Mussolini today declared Italy, despite sanctions which "augment the disorder and misery of the world," would remain "always methodical, tenacious, and indomitable."

He told celebrants at the inauguration of the new town of Aprilia, in the reclaimed Pontine marshes: "New victory will be added to the others which the Italian people have firmly desired and fully merited during these years."

Senator Roberto Forges Davanzati, one of Mussolini's editorial writers, said in La Tribuna that "acts of war will be answered by acts of war without limitation."

"Not only in the Mediterranean but also in the Alps and Africa itself, within a few weeks we shall have a huge military force which has annihilated Ethiopian resistance," he wrote. "This force could operate in all necessary directions."

Italian Scouting Planes Fly Over Addis Ababa.

ADDIS ABABA, April 25. — Two Italian airplanes, plainly showing their tricolor markings, scouted over Addis Ababa and the capital's airdrome today and it was evident that the pilots were gaining an excellent view of the city.

Severe fighting is believed to be going on between here and Dessye, where Marshal Pietro Badoglio has established the Italian General Headquarters. Red Cross ambulances left the capital today, on the road toward Dessye, to care for the Ethiopian wounded. The group included a British and an Ethiopian ambulance and six trucks.

Emperor Haile Selassie was believed to be commanding the defensive action against the Italians while Crown Prince Asfa Wosan was directing the affairs of government, in the imperial palace.

KAHOKA LAWYER SUSPENDED FOR DIVORCE SCHEME

Supreme Court Bars J. S. Tall From Practicing for 6 Months Because of 'Missouri Reno' Plan.

Special to the Post-Dispatch.

JEFFERSON CITY, April 25.—Joseph S. Tall, Clark County lawyer who sought to establish in the small town of Kahoka a divorce mill which would "back Reno off the map," was suspended from the practice of law for at least six months today by the State Supreme Court, which found him guilty of "gross misconduct."

The suspension is to remain effective for six months and thereafter until Tall pays the cost of the disbarment proceeding instituted against him by the Advisory Committee to Boyle G. Clark of Columbia, general chairman of the Supreme Court's 38 judicial circuit bar committees.

Tall, who is 66 years old, was elected president of the Clark County Bar Association after disbarment proceedings had been instituted against him. He was attorney for Wilfred Jones, baby broker in the Muench baby hoax, at the recent trial in Kahoka of Jones, Dr. Ludwig O. Muench, his wife, Nellie Tipton Muench, and Mrs. Helen Berroyer on criminal conspiracy charges, which ended in a mistrial when one of the jurors said he had been offered $100 to "hang" the jury. Circuit Judge Walter A. Higbee, who presided at the trial, was the Judge before whom Tall took his divorce suits.

Opinion by Judge Gantt.

Judge Ernest S. Gantt wrote the opinion of the Supreme Court in which all other members concurred.

"It is generally held," the Court found, "that the encouragement by attorneys of divorce litigation, by means of advertisements or circulars so worded as to induce divorce proceedings, and the employment of themselves therein, constitutes grounds for disbarment or suspension."

Tall readily admitted, at deposition hearings conducted by Clark's committee, that he had retained a New York agency to place advertisements in "pulp" magazines offering a synopsis of Missouri divorce laws, and his interpretation of them, for $1.

The advertisements read: "A Divorce Mecca. Certain conditions make no length of residence necessary. Recognized Everywhere. Reno Excelled." They were "blind" ads, giving a postoffice box number at Keokuk, Ia., 21 miles east of Kahoka.

Persons from Minnesota, Virginia, New Jersey, Pennsylvania, Iowa and New York, the Supreme Court pointed out, had gone to Kahoka to file divorce proceedings, and some of them were in the State of Missouri "only for dinner."

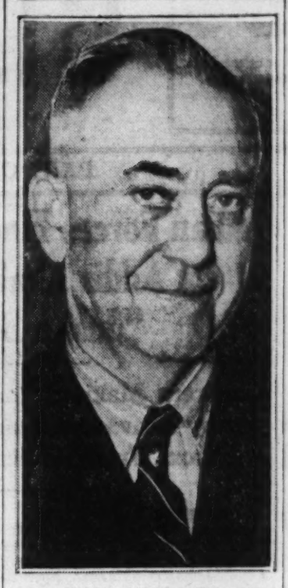
His Interpretation of Law.

Tall's bizarre interpretation of the Missouri divorce law was based on the clause which stated that those seeking a divorce in the courts of this State must have been residents of Missouri for at least a year—"unless the offense or injury complained of was committed within this State, or whilst one or both of the parties resided within this State."

So, concluded Tall, if a husband or wife, residing in another State, committed an offense justifying a divorce, the aggrieved mate might come to Missouri, establish residence here merely by expressing that intention, and obtain a divorce by showing that the offense took place while the injured person was a resident of Missouri. Tall could take depositions in other States, he pointed out, to show that the offense continued while his client was a resident of Missouri.

The Supreme Court's opinion

SUSPENDED LAWYER



—By a Post-Dispatch Staff Photographer.
JOSEPH S. TALL.

quoted the following laudatory published account of Tall's activities:

"If you are looking for a quick divorce don't worry about a long trip to Mexico, or Reno, Nev., or a trans-Atlantic passage to Paris, France. For we have a coming divorce mill right next door in the little county seat town of Kahoka, Mo. And what's more, you can get married again as soon as the divorce is granted.

Credit to Col. J. S. Tall.

"The credit for discovering these possibilities for a divorce 'Mecca' goes to Col. J. S. Tall, attorney-at-law at Kahoka, county seat of Missouri's most northeasterly county. Col. Tall, like Maitre Carrulier of the Maupassant story, has worked out the obscure law of divorce as if it had been a gold mine, and offers the result of his research to the interested in the form of a synopsis of the Missouri divorce laws."

One section of the synopsis suggested that "it would be almost impossible for a non-resident defendant to ever discover that a divorce suit was pending against them in Missouri." This was an advantage, Tall said, which Missouri, and almost no other State in the union, could offer.

CONDITION OF EGYPT'S KING SHOWS SLIGHT IMPROVEMENT

Fuad, 68, Ill of Intestinal Infection, Calls for Young Crown Prince.

By the Associated Press.

CAIRO, Egypt, April 25. — A slight improvement in the condition of King Fuad, seriously ill with a mouth and throat ailment, was reported by the Foreign Office tonight. Improvement followed a blood transfusion.

The King, 68 years old, who has been in failing health more than two years, was described by his physicians as suffering "necrotic stomatitis and fever." Last night, they said, he experienced an "important" hemorrhage which was stopped by a local anesthetic.

All court functions were cancelled and seven physicians were called into consultation.

In the event of King Faud's death, Crown Prince Farouk, 16 years old and a student in England, King is said to have asked for his son. The boy probably will come at once by airplane.

NEW SPANISH BOMBING ON EVE OF ELECTION

One Killed, Four Injured in Explosion at Town Hall in Arganda.

By the Associated Press.

MADRID, April 25—Disorders on the eve of Spain's second election in two months resulted tonight with the killing of two men. Four others were injured.

The citizens tomorrow will select presidential electors to choose, with parliament, a president to succeed Niceto Alcala Zamora, who resigned.

A bomb exploded in the town hall at Arganda, near Madrid, during session of the town councillors, killing one councillor and injuring four others, two of them seriously. Police said they thought rightist elements were responsible, and special efforts were taken to prevent any retaliation.

The owner of a Madrid bakery, a member of the conservative Popular Party, was shot and killed. Police said they thought the crime was due to political causes.

An almost solid block of popular front (leftists) electors is expected to be returned, since the Monarchists and Conservatives are abstaining from voting.

Efforts to draft Premier Manuel Azana as the sole presidential candidate, however, are meeting with objections from his followers who feel he should remain in the Premiership in order to unite the republic and the popular front parties now in power.

PERCY HAMMOND DIES; NEW YORK DRAMATIC CRITIC

Victim of Pneumonia; With Herald-Tribune Since 1921, Formerly in Chicago.

By the Associated Press.

NEW YORK, April 25.—Percy Hammond, 63, drama critic for the New York Herald-Tribune, died at midnight at Rockefeller Institute Hospital.

He had been ill since Tuesday of pneumonia. With him at the time of his death was his son, John.

A native of Cadiz, O., Hammond had been with the New York newspaper since 1921 when he came here from the Chicago Tribune. His reviews of the theater had brought him a reputation as an informed and urbane critic and stylist.

SCOTTISH RITE REUNION ENDS

The Scottish Rite Freemasons of Eastern Missouri yesterday concluded their eighty-first reunion in the Scottish Rite Cathedral, 3633 Lindell boulevard.

A class of 45 candidates for degrees from the fourth through the thirty-second was held, with Clyde Woolsey as president.

ST. LOUIS POST-DISPATCH
Founded by JOSEPH PULITZER
Dec. 12, 1878.
TELEPHONE: MAIN 1111
Published Daily by the Pulitzer Publishing Co., Twelfth Boulevard and Olive Street.
Entered as second-class matter July 17, 1878, at the postoffice at St. Louis, Mo., under the act of March 3, 1879.
MEMBER OF THE ASSOCIATED PRESS and AUDIT BUREAU OF CIRCULATIONS
The Associated Press is exclusively entitled to the use for republication of all news dispatches credited to it or not otherwise credited in the newspaper and also the local news published herein. All rights of republication of special dispatches herein are also reserved.
Subscription Rates by Mail in Advance (Applicable only where local dealer service is not available.)
Daily and Sunday, one year — — — — $12.0
Daily, without Sunday, one year — — — 9.0
Sunday only, one year — — — — — — 3.0
Remit either by postal order, express money order or St. Louis exchange.

MISSOURI TOW PINS HOPES 'HALL OF WA

Excelsior Springs Br Ground Tomorro $822,000 Project F by PWA Funds.

$157,000 GIFT, $565,000

City Operated Bath Expected to Yiel come Repaying G ment in 20 Years.

By a Staff Correspondent Post-Dispatch.

JEFFERSON CITY, Ap With the breaking of grou day for the construction "Hall of Waters," a glorif nicipal bathhouse intended tract customers to the mi ter springs at Excelsior property owners and busin are satisfied, in the words popular song, that "Santa coming to town."

As a matter of fact, Claus," in the form of P the Federal money bag, h to town already and left city hearth the bulk of the a $565,000 loan and an gift of $157,000—to finance dertaking. The city of E Springs has contributed and 10 acres of grounds, wi and springs, valued in all city at between $175,000 an $200. Half of the land w chased by the city by conde for about $75,000; the oth acres had been a public pa

When the "Hall of known to PWA simply as water development at E Springs, Mo.," is complet town of less than 5000 inha with annual tax revenue es at $65,000, will boast an i ment that cost $822,000, ex grounds, through the generosity of the Federal ment. From the income of nicipally operated bathhouse the Government's "manage gineers" estimate variously $200,000 to $300,000 a y hoped the Government loan repaid in 20 years.

How Estimate Was Mad

The estimate of income, ing to Allan Brantingham firm employed by order of was based on a survey of bu done by other watering plac on an estimate of prospecti tomers in this area. An a annual profit of about $100 expected, he said, from adm prices to the pretentious bu to be fixed by a commissio pointed by City Council. Th mission also will control ope of a mineral water bottling part of the enterprise.

Almost since 1880, when I were frightened away fro springs by white settlers, have been efforts by land and business interests to s idea that Excelsior Springs Mid-Western "spa." In subs years, a certain amount of tising by well-owners and th Chamber of Commerce pro met with fair success in ing recreation and health to the resort. Three large were built. Tracts of lan purchased by speculators wh liquid gold in the streams o eral water, to which me qualities were attributed.

Business firms which cou be supported by an influx of were established. Outside took over many of the wells, and rooming house sites. O thusiastic Iowan is said to paid $23,000 for one well—whi city took in condemnation p ings for about $7000.

Effect of Depression

Due, it was said, to lack dividual initiative, but prin to reluctance of those who to gain the most in promotin terests by supplying capital try to develop popularity springs, the patronage lang Institutions existed meage several years, before the dep added the finishing blow patronage of week-end exc lets from Kansas City, 30 away, and from occasional c tions and political meetings.

As a measure of the tow nancial decline due to the n absence of visitors, the Elms show-place of the resort, wa in bankruptcy in 1933 a "give-away" figure of $186,03

Within a few weeks afte loosening of the public strings at Washington in three Excelsior Springs men the campaign that led to ing the PWA funds. The leaders in a civic group kno the City Club, were Ogden C ey, banker; Harry Timber, er, and the late Circuit Harris L. Moore, a Democra Judge Moore, because of h litical experience and contact employed by the city to ge PWA to put "mineral spri velopment at Excelsior Sp do," on the records. In ex tion of approval of the appli Albert C. Welen, a druggist, Mayor, signed the ordinance City Council authorizing th to obtain the loan and gra purchase self-liquidating projects." The original su

WHITE
Enna Jetticks
$5 and $6
SHOES FITTED BY X-RAY
White . . . because it's the fashion to wear with white or colored costumes. Enna Jetticks . . . because they're so good looking, so light, so flexible. Sizes 1 to 12; AAAAA to EEE.
America's Smartest Walking Shoes Go Places Comfortably
John Alberts
WONDERFUL SHOES
5988 Easton Ave.—Wellston
Double Eagle Stamps Every Tuesday
Open Every Evening Till 9—Except Wed.
MAIL ORDERS PROMPTLY FILLED

Used Washing Machine Parts
WRINGER ROLLS 29c
WASH MACHINE PARTS & SALES CO.
Laclede 6266 4119 Gravois
Open Tuesday and Friday Till 8:30 P. M.

EXCHANGED
STEINWAY
GRAND PIANOS
fine selection priced from
$435
VERY EASY TERMS
Trade in Your Old Piano
Many other remarkable values in slightly used and exchanged Steinway Pianos await your selection. On sale beginning Monday morning.
Small Charge for Convenient Terms
AEOLIAN
COMPANY of MISSOURI
W. P. CHRISLER—PRESIDENT
1004 OLIVE STREET
OPEN EVENINGS

SPECIAL ALL WEEK!
Hero CHOCOLATE COVERED CHERRIES
Reg 60¢ Pound
33¢ LB.
Juicy Maraschino Cherries Floated in Smooth Cream Fondant and Dipt in Rich Mellow Chocolate.
All Milk, All Dark or Milk and Dark.
BAKERY FEATURES
Monday
Lemon Spice Layer
Reg. 30c
Special All Week!
Dutch Cherry Pie
Reg. 25c 21c
Tuesday
Chocolate Marshmallow Pecan Layer
50c Value 39c
Butter Fruit Ring
Reg. 30c 25c
ORDER BY PHONE CH. 6622
FREE DELIVERY: City . . . Purchase of 50c or Over. County (Adjacent Only) Purchase of $1.00 or Over.
Hero SWEETS
• 512 LOCUST • 706 WASHINGTON • 806 OLIVE

EW SPANISH BOMBING ON EVE OF ELECTION

he Killed, Four Injured in Explosion at Town Hall in Arganda.

the Associated Press.

MADRID, April 25—Disorders on e eve of Spain's second election in o months resulted tonight with e killing of two men. Four others re injured.

The citizens tomorrow will select residential electors to choose, with rliament, a president to succeed ceto Alcala Zamora, who re-gned.

A bomb exploded in the town hall Arganda, near Madrid, during ssion of the town councillors, kill-r one councillor and injuring four bers, two of them seriously. Police id they thought rightist elements re responsible, and special ef-rts were taken to prevent any re-liation.

The owner of a Madrid bakery, a ember of the conservative Popu-r Party, was shot and killed. Po-e said they thought the crime as due to political causes.

An almost solid block of popul-ont (leftists) electors is expected be returned, since the Monarch-ts and Conservatives are abstain-g from voting.

Efforts to draft Premier Manuel zana as the sole presidential can-date, however, are meeting with jections from his followers who el he should remain in the Pre-eirship in order to unite the re-blic and the popular front parties w in power.

ERCY HAMMOND DIES; NEW YORK DRAMATIC CRITIC

ictim of Pneumonia; With Her-ald-Tribune Since 1921, For-merly in Chicago.

y the Associated Press.

NEW YORK, April 25.—Percy ammond, 63, drama critic for the ew York Herald-Tribune, died at idnight at Rockefeller Institute ospital.

He had been ill since Tuesday of eumonia. With him at the time his death was his son, John.

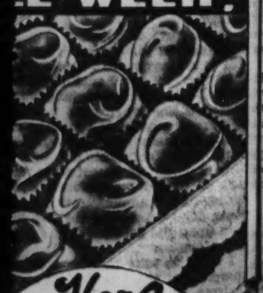
A native of Cadiz, O., Hammond d been with the New York news-per since 1921 when he came re from the Chicago Tribune. is reviews of the theater ha ought him a reputation as an in rmed and urbane critic and styl-

COTTISH RITE REUNION ENDS

The Scottish Rite Freemasons of Eastern Missouri yesterday con-cluded their eighty-first reunion in the Scottish Rite Cathedral, 3637 Lindell boulevard.

A class of 45 candidates for de-rees from the fourth through the irty-second was held, with Clyde oolsey as president.

ST. LOUIS POST-DISPATCH
Founded by JOSEPH PULITZER Dec. 12, 1878.
TELEPHONE: MAIN 1111
blished Daily by the Pulitzer Publishing C Twelfth Boulevard and Olive Street.
tered as second-class matter, July 17, 1879, the postoffice at St. Louis, Mo., under the of March 3, 1879.
MBER OF THE ASSOCIATED PRESS and AUDIT BUREAU OF CIRCULATIONS
The Associated Press is exclusively entitled to use for republication of all news dispatches edited to it or not otherwise credited in this spaper and also the local news published rein. All rights of republication of special atches herein are also reserved.
Subscription Rates by Mail in Advance (Applicable only where local dealer service is not available.)
ily and Sunday, one year — — — — $10.00
ily, without Sunday, one year — — — — 6.00
nday only, one year — — — — — — 5.00
Remit either by postal order, express money er or St. Louis exchange.

L WEEK!

Hero
CHOCOLATE COVERED CHERRIES
Reg 60¢ Pound
33¢ LB.
Tuesday
e Marshmallow can Layer
alue 39c
Fruit Ring
30c 25c
Hero SWEETS
HINGTON • 806 OLIVE

MISSOURI TOWN PINS HOPES ON 'HALL OF WATERS'

Excelsior Springs Breaking Ground Tomorrow for $822,000 Project Backed by PWA Funds.

$157,000 GIFT, $565,000 LOAN

City Operated Bathhouse Expected to Yield Income Repaying Government in 20 Years.

By a Staff Correspondent of the Post-Dispatch.

JEFFERSON CITY, April 25.—With the breaking of ground Monday for the construction of the "Hall of Waters," a glorified municipal bathhouse intended to attract customers to the mineral water springs at Excelsior Springs, property owners and business men are satisfied, in the words of the popular song, that "Santa Claus is coming to town."

As a matter of fact, "Santa Claus," in the form of PWA and the Federal money bag, has been to town already and left on the city hearth the bulk of the funds—a $565,000 loan and an outright gift of $157,000—to finance the undertaking. The city of Excelsior Springs has contributed $110,000 and 10 acres of grounds, with wells and springs, valued in all by the city at between $175,000 and $200,000. Half of the land was purchased by the city by condemnation for about $75,000; the other five acres had been a public park.

When the "Hall of Waters," known to PWA simply as "mineral water development at Excelsior Springs, Mo.," is completed, the town of less than 5000 inhabitants, with annual tax revenue estimated at $65,000, will boast an improvement that cost $822,000, exclusive of grounds, through the trusting generosity of the Federal Government. From the income of the municipally operated bathhouse, which the Government's "management engineers" estimate variously from $200,000 to $300,000 a year, it is hoped the Government loan will be repaid in 20 years.

How Estimate Was Made.

The estimate of income, according to Allan Brantingham of the firm employed by order of PWA, was based on a survey of business done by other watering places and on an estimate of prospective customers in this area. An average annual profit of about $100,000 is expected, he said, from admission prices to the pretentious building, to be fixed by a commission appointed by City Council. The commission also will control operation of a mineral water bottling plant, part of the enterprise.

Almost since 1880, when Indians were frightened away from the springs by white settlers, there have been efforts by land owners and business interests to sell the idea that Excelsior Springs was a Mid-Western "spa." In subsequent years, a certain amount of advertising by well-owners and the usual Chamber of Commerce promotion met with fair success in attracting recreation and health seekers to the resort. Three large hotels were built. Tracts of land were purchased by speculators who saw liquid gold in the streams of mineral water, to which medicinal qualities were attributed.

Business firms which could only be supported by an influx of tourists were established. Outside capital took over many of the wells, springs and rooming house sites. One enthusiastic Iowan is said to have paid $23,000 for one well—which the city took in condemnation proceedings for about $7000.

Effect of Depression.

Due, it was said, to lack of individual initiative, but principally to reluctance of those who stood to gain the most in promoting their interests by supplying capital necessary to develop popularity of the springs, the patronage languished. Institutions existed meagerly for several years, before the depression added the finishing blow, from patronage of week-end excursionists from Kansas City, 30 miles away, and from occasional conventions and political meetings.

As a measure of the town's financial decline due to the marked absence of visitors, the Elms Hotel, show-place of the resort, was sold in bankruptcy in 1933 at the "give-away" figure of $186,039.

Within a few weeks after the loosening of the public purse strings at Washington in 1933, three Excelsior Springs men began the campaign that led to obtaining the PWA funds. The men, leaders in a civic group known as the City Club, were Ogden C. Risley, banker; Harry Timber, jeweler, and the late Circuit Judge Harris L. Moore, a Democrat.

Judge Moore, because of his political experience and contacts, was employed by the city to persuade PWA to put "mineral springs development at Excelsior Springs, Mo." on the records. In expectation of approval of the application, Albert C. Weien, a druggist, then Mayor, signed the ordinance passed by City Council authorizing the city to obtain the loan and grant to purchase self-liquidating public projects." The original sum obtained from PWA was $647,000 and an additional $75,000 loan was approved last Thursday.

The city issued 4 per cent bonds to PWA for the amount of the loan and an additional $110,000 worth of 5 per cent for sale to the public to raise the municipal contribution to "Hall of Waters." In a test suit, the State Supreme Court upheld the validity of the bonds, which are to be retired only from revenues of the bathhouse and not from taxation.

The MacDonald Construction Co. of St. Louis, which obtained the contract to erect the building at a cost of $430,500, will try to have enough of it above ground to enable Gov. Park to preside at cornerstone laying ceremonies May 30. Pipe lines and other exterior installations are nearing completion at a cost of about $110,000.

So, with nothing to lose, and possibly much to gain, the butcher, baker and candlestick maker and the real estate dealer, too, await with happy anticipation the business results to flow from the "Hall of Waters."

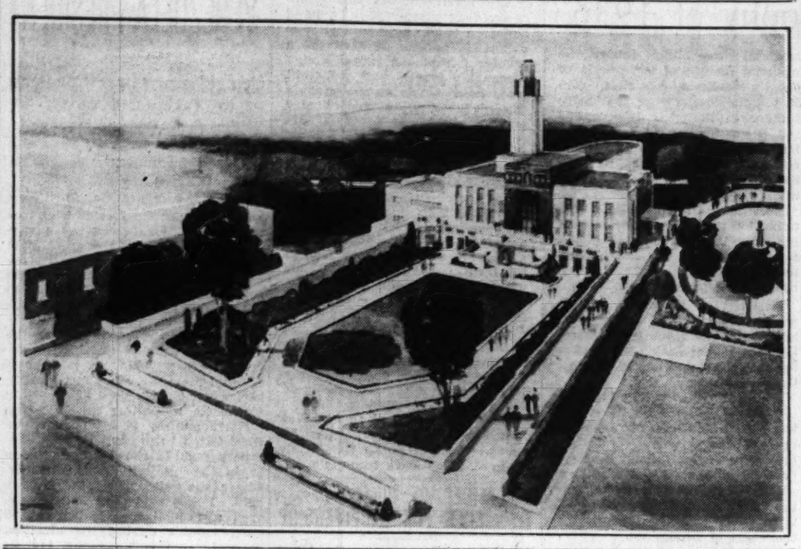
Four Types of Water.

The waters, to which are attributed certain curative properties, are of four types. The most widely publicized is that with iron-manganese content which flows from both Siloam and Regent springs, the only two sources of this water in the United States, it is said. Use has been recommended as a blood tonic and for diuretic and eliminative qualities.

Analysis by a former representative of the U. S. Pharmacopoeia, of the water of Regent Spring showed it contained iron bicarbonate, manganese bicarbonate, magnesium bicarbonate, calcium bicarbonate, alumina, silica, potassium sulphate, potassium chloride, sodium chloride, and sodium bicarbonates. A greater manganese and iron bicarbonate content was found in the analysis of Siloam Spring water.

The other types are described as saline sulphur water, used by some for catarrhal conditions of the digestive and respiratory tracts; soda bicarbonate, also called "lithia" water, advertised as an alkaline, and calcic bicarbonate, also an alkaline.

$822,000 Bathhouse Begun at Excelsior Springs, Mo.



FATHER SCHWITALLA HEADS SCHOOL GROUP

First Priest Elected President of North Central Association of Colleges.

CHICAGO, April 25. — The Rev. Alphonse M. Schwitalla, S. J., of St. Louis, said today, on assuming his new office as president of the North Central Association of Colleges and Secondary Schools, that he considered the problem of harmonizing the aims of academic and professional education "one of the most important which the association has to solve."

Father Schwitalla, dean of the school of medicine of St. Louis University, following his election earlier today, became the first Catholic priest to head the 41-year-old association.

In the tendency toward specialized training, Dean M. T. McClure of the College of Liberal Arts and Sciences, University of Illinois, said he saw a trend which, "if persisted in, will be fatal to the creation of a humane and cultural life."

He gave the association his view that "the man who has had a broad and general training can, in the long run, do the technical task better than the narrowly trained expert. . . . I firmly believe that the policy of turning colleges of liberal arts and sciences into trade schools has been short sighted."

The dean suggested that the association add to its present efforts a study of "certain phases of contemporary civilization, with a view to adjusting the educative process to the needs and benefits of life." He said it seemed that motion pictures, the radio and newspapers were becoming important agents of education, and that he "suspected" they were "exerting a stronger influence in character education than formal education itself."

It should be possible, Dean McClure said, "for institutions of higher learning, through personnel studies, guidance and counseling, and other in loco parentis (in place of the family) functions to combat, where dangerous, these powerful forces in the formation of our public morals."

Dr. B. T. Thayer, educational director of the Ethical Culture School of New York City, told the convention, "it seems clear that the problem of unemployed youth is a permanent characteristic of economic life today. It sets the task for the school of so organizing its educational program that young people will be helped in reading meaning and purpose into life under new conditions of stress and strain. . . . It is obvious that vocational courses can no longer be safely carried on in the narrow and specific manner of the past."

Other selections of the nominating committee approved by the association were: First vice-president, Miss Lucia R. Briggs, head of the Milwaukee-Downer College, Milwaukee, the first woman to hold an executive post in the association; second vice-president, W. F. Shirley, superintendent of schools at Marshalltown, Ia., and members of the executive committee, G. R. Reavis, state high school inspector, Columbus, O., and Eli Foster, principal of Central High School, Tulsa, Ok.

GOV. PARK AGAIN REFUSES PLEA FOR RELIEF SESSION

Continued From Page One.

come, however small, from WPA employment or private industry.

And the $147,000 a month appropriated by the city is not even sufficient to provide adequately for the 29,200 "unemployables" who remain on the relief rolls, in the opinion of W. C. Connett, vice president of the First National Bank and chairman of the St. Louis Relief Committee.

These 29,200 are being required to make new applications for relief, giving under oath detailed statements of their condition and needs. They constitute 7700 families or "cases" and the money available is sufficient to care for only 6500 "cases." If the relief roll were allowed to stand at 7700 "cases" the average monthly allowance to each family would be $17.

The purpose of requiring renewed applications to be made under oath, Connett said, was to "shake the relief roll down to the absolute minimum." When the committee had done that, he said, it would "let the people of the community decide whether to support those on relief or let them starve."

The problem will be further complicated soon with the dismissal of about 4100 WPA workers between now and June 15. WPA Administrator Joseph Amend said last week the present total of 27,374 WPA workers in St. Louis and the County would have to be reduced by 15 per cent.

The relief problem became acute in St. Louis the first of this month when the State's $6,000,000 relief appropriation, from which the city received about $300,000 a month, was exhausted.

Special Session Pleas Denied.

There have been repeated demands from St. Louis and other sections of the State that Gov. Park call a special session of the Legislature to appropriate additional money for relief. This he has refused to do on the ground that "improved conditions" would make it possible for local communities to care for those in need.

The Governor's opinion that taxes would have to be increased to provide more money for relief has been challenged by Carter W. Atkins, director of the Governmental Research Institute, who reported that existing revenues were sufficient to permit an additional relief appropriation of about $4,000,000.

Members of the St. Louis Ministerial Alliance will consider the relief situation at their meeting tomorrow at the Union Avenue Christian Church. Dean Sidney Sweet of Christ Church Cathedral, chairman of the Church Federation's Social Service Commission, which termed the present relief administration "cruel and barbarous" in a statement made public Friday, will speak.

Marconi's Brother, Alfonso, Dies.

ROME, April 25.—Guglielmo Marconi, the inventor, received word today of the death of his brother, Alfonso, in London. Marconi said the body would be brought here. His brother was to have left London today for a visit in Italy.

FLORIDA SUPREME COURT TAKES HAND IN FLOGGING TRIAL

Grants Defense Request to Call Court Reporter and Make Grand Jury Evidence Available.

By the Associated Press.

TALLAHASSEE, Fla., April 25.—The Supreme Court today ordered Judge Robert T. Dewell, presiding in the trial of seven former Tampa policemen on kidnaping charges at Bartow, to summon R. F. Johnson of Tampa as a witness to testify at the trial.

The order was on a mandamus action brought by Pat Whitaker of Tampa and four other defense lawyers.

Johnson was a witness before the Hillsborough County grand jury which indicted the former policemen. The Supreme Court's order directs that he appear as a witness at the trial, and also directs that transcript of evidence by Johnson before the grand jury be brought into court.

The six former policemen and their former chief are being tried in Bartow on a change of venue from Tampa.

They are accused of the flogging of three organizers of the Modern Democrats, one of whom, Joseph Shoemaker, died of his injuries.

Johnson is court reporter in Hillsborough County, and he made the court's record of testimony before the county grand jury which returned the flogging case indictments.

All judges of the Supreme Court signed the mandamus order directing Johnson to file in the Polk County Criminal Court his transcript of testimony before the Hillsborough grand jury. He also was directed to file his shorthand notes from which the transcript of testimony is made.

The court instructed that after the documents are filed with the Polk County Court they will be open to inspection by defense counsel in the flogging case trial.

Judge Dewell said Friday that the defense might call as witnesses members of the grand jury but introduction of stenographic records was in question. The defense said it wanted the records in the evidence for the purpose of trying to impeach the testimony of two flogging victims, Eugene F. Poulnot and Samuel S. Rogers.

RULING OPENS WAY FOR DR. MUENCH LICENSE HEARING

However, Physician Refused Writ Against Health Board, Says He Will Appeal.

By a Staff Correspondent of the Post-Dispatch.

KANSAS CITY, Mo., April 25.—The way was opened today for the State Board of Health to proceed with its hearing to determine whether it should revoke the medical license of Dr. Ludwig O. Muench of St. Louis for unprofessional conduct in the Muench baby hoax, when Circuit Judge Brown Harris dismissed the physician's application for a writ of prohibition, after hearing oral arguments.

Counsel of Dr. Muench, who was in court during the arguments, announced they would file an appeal to the Kansas City Court of Appeals next week, and if necessary, pursue the matter in the State Supreme Court.

Special Assistant Attorney-General Charles Howell Jr. of Kansas City, representing the State Board of Health, said he did not think it likely that the board would attempt to set a time and place for the license hearing, pending Dr. Muench's appeal.

Judge Harris' Ruling.

In his decision, Judge Harris was guided by rulings of Missouri courts holding that the Board of Health was not a judicial body which could be prevented from acting by means of a writ of prohibition and that the board might take action against a physician for an act of unprofessional conduct not specifically set forth in the governing statute.

"That is so clearly the established law in Missouri," Judge Harris told counsel for Dr. Muench, "that there is no need for you to file briefs. I will sustain the board's motion to quash the temporary writ of prohibition and dismiss your petition for a permanent writ."

In explaining why he had issued the temporary writ of prohibition, Judge Harris said: "I was actuated in this case originally by the human element. The thing charged against this man (Dr. Muench) is one of which the most devoted husband or parent might be guilty. We have repeated cases where people have lied to their own children about their paternity. It is consistent with the most decent sentiment in a man's system. Yet, what has that got to do with it?

"I went on the proposition that of course this (the function of the Board of Health) was a judicial function, passing on a man's life and living, but it is purely ministerial—the Supreme Court repeatedly has held so.

"I think you gentlemen," he continued, turning to counsel for Dr. Muench, "would be happy to have the complaint in the shape it is and go on. (Apparently referring to the fact that the complaint charged a specific act of professional misconduct, that of falsifying a birth certificate, not specified in the governing statute. There is nothing else I can do but quash the writ and dismiss the petition."

The Court indicated that Dr. Muench's only remedy, other than appeal from the present decision, was to appear before the Board of Health and if a decision adverse to him were given there, then to seek review of the board's action through certiorari in the Circuit Court of the county in which the board held the hearing.

Walter W. Calvin of Kansas City and R. H. Musser of Plattsburg, counsel for Dr. Muench, argued that the complaint of the Board of Health charged only one act of alleged dishonorable conduct and not a 'course of conduct" as they interpreted the requirements of prevailing court decisions.

Basis of Citation.

The charge on which the State Board cited Dr. Muench Feb. 3, was that he had signed a false birth certificate purporting to show a child was born last Aug. 18 to his wife, Mrs. Nellie Tipton Muench. The St. Louis Court of Appeals, in the Anna Ware habeas corpus proceeding last autumn, took from Mrs. Muench the baby which had been in her home since Aug. 18 and restored it to Miss Ware, holding she was the real mother.

In his report to the Court, Special Commissioner Rush H. Limbaugh cited as one of Mrs. Muench's motives in obtaining the baby a desire to arouse sympathy for herself in the kidnaping case then pending against her. She was acquitted of the charge of kidnaping Dr. Isaac D. Kelley by a jury at Mexico, Mo., last Oct. 5.

Howell's argument to the Court on behalf of the Board of Health was threefold—that prohibition did not lie to prevent action of a ministerial body, that the board could proceed under a particular charge even though the statue defining authority did not mention that charge under professional misconduct, and that Dr. Muench had an adequate remedy at law, through certiorari to review any action of the board.

Faced with appearing before the Board in St. Louis last Feb. 26 or permitting his license to be revoked by default, Dr. Muench came here and obtained counsel who stopped the hearing on that day by seeking, and obtaining, a temporary writ of prohibition from Judge Harris.

The Board's complaint, on which it based its citation of Dr. Muench, characterized the physician as a "menace to the health, safety and welfare of the people of Missouri," by reason of his conduct in the baby hoax.

BOY KILLED BY AUTO



VICTOR KUBA JR.

BOY, 5, HIT BY AUTO DIES; DRIVER TOOK HIM TO HOSPITAL

Victor Kuba Jr. Ran Into Side of His Car, Fred Nagel Says.

Victor Kuba Jr., 5 years old, was injured fatally yesterday when struck by an automobile on Dolman street near Emmet street. He lived at 1827 South Fourteenth street.

The driver, who said he was Fred Nagel, 4746A Nebraska avenue, took the boy to the City Hospital where he died at 7:30 p. m.

Nagel told Police Victor darted into the street from the west curb and ran into the side of his southbound automobile.

8 BIDS SUBMITTED FOR CONTINENTAL LIFE

Sealed Offers Will Be Opened Tomorrow in Circuit Court.

Eight bids for the Continental Life Insurance Co., which were submitted yesterday in an offer of the sale of the company, will be opened to Division No. 2 of the Circuit Court at 10 a. m. tomorrow.

The company, which has been operated for the last two years by State Insurance Commissioner R. E. O'Malley, has approximately $57,400,000 of insurance in force. Its home offices are in the Continental Life Building, 3615 Olive street, where Frank P. Aschemeyer, a sa special attorney for the State Insurance Department, has operated the company for the Commissioner.

Aschemeyer said yesterday he did not know all the bidders, as some of the bids—all of which were sealed—were submitted by law firms representing other interests.

Among the known bidders, Aschemeyer said, were the Kansas City Life Insurance Co.; State National Life Insurance Co. and the Mound City Life Insurance Co., both of St. Louis. The State National has offices at 4 North Eighth street. The Mound City, Aschemeyer said, is a newly-formed concern which has not yet obtained its license to do business.

There had been a report in the insurance field that Central States Life Insurance Co. of St. Louis, would bid on the Continental, but Aschemeyer said he would not know whether that company submitted a bid until the bids are opened.

Hearing Friday on a motion filed by stockholders of the Continental to end the rehabilitation proceedings and to remove the assets from Commissioner O'Malley's management, was continued until next Friday by Circuit Judge John W. Joynt. A meeting of the stockholders will be held May 7, to elect new directors.

FORMER NEW YORK EDITOR BURIED AT BERLIN, MD.

Newspaper Men from Several States Attend Funeral of Armstead Richard Holcombe.

By the Associated Press.

BERLIN, Md., April 25.—Funeral services for Armstead Richard Holcombe, publisher of the Eastern Shore Times and former managing editor of the New York Herald Tribune, were held here today at Buckingham Presbyterian Church.

The Rev. I. Marshall Page and the Rev. Dr. J. R. Verbryke conducted the services. Interment took place in the church cemetery.

Members of the Lions' Club and Holcombe's associates on the newspaper were honorary pallbearers. Newspaper men from several states attended.

Baldwin
In the HOME
—as on the Concert Stage — the new
Baldwin
Masterpiece Grand
. . . is the unfailing choice of the discriminating Musician.
FOR SALE The beautiful Baldwin Grand autographed and used by LILY PONS in her private suite of rooms while in St. Louis.
BALDWIN PIANOS
1111 Olive Open Evenings

Fix Up Your Home
We'll Fix Up Your Loan
We have arranged more than 1500 Federal Housing loans for people who wanted to repair their homes under this easy plan—no down payment—up to 5 years to repay. Take advantage of it while you can . . . build a sleeping porch . . . garage . . . additional rooms . . . put in a new bathroom or modernize the old one . . . paint up . . . fix up . . . and we'll get you the money to pay for all materials and labor. No charge for our service. Call CEntral 4400 for more information, or come in.
Save Money at
CENTRAL HARDWARE
6301 Easton Ave. 811 N. Sixth St. 1616 South Kingshighway

THRIFTY Service
Flat Work Finished, Wearing Apparel Returned Damp Ready to Iron — — — —
6¢ LB.
A. HEISEL
LAUNDRY CO.
Fur Coats Stored, Insured, Cleaned, Glazed, $4.00
PR. 4170


ACT NOW! REUPHOLSTER
Your Living Room Suite Completely Re-Upholstered, including materials. Guaranteed Custom Work, as low as $29
Easy Terms
Phone FO. 8977 For Samples
REPAIRING REFINISHING
WM. B. APPELL Upholstering Company
4524 DELMAR BL.

C. E. Williams
SIXTH and FRANKLIN
DOUBLE Eagle Stamps MONDAY
FEET HURT
Have You a Callous?
ENJOY RELIEF
In these Correct "Metatarsal Shoes"
The Sawyer Metatarsal Naturalizer Shoes
(Only at This Store)
Smart Styles
$7.50 Values— $6.00

FINE QUALITY
Brown Kid White Kid
Black Kid
Sizes 3 to 10—AAAA to E
Fashioned on DR. SAWYER'S Plus-Fit Lasts
They FIT the bones WITHIN as well as the foot itself. With support to Metatarsal and Longitudinal Arch.
C. E. Williams Says: Quality Shoes for All the Family
Style Book on Request
Don't spend your life "two feet from happiness." Enjoy Naturalizer Shoes fitted to the individual needs of your feet by our Arch-Fitting Experts.

MAN WHO WRECKED TRAIN IN HOLDUP ATTEMPT EXECUTED

James Thompson, 28, Electrocuted at Columbus, O.; Trainmen Killed in Crash.

COLUMBUS, O., April 25.—James Thompson, 28 years old, shouted "Good-by, boys," tonight as the black hood was placed on his face and then died in the Ohio penitentiary electric chair for the murder of one of two men killed in a train he wrecked with hopes of robbing the mail car. He whispered, "Don't screw it so tight," as death house attendants fastened him into the chair.

Thompson, scheduled to die Friday night, gained an extra 24 hours of life by an Appellate Court order. He was originally sentenced to die Feb. 5, but was granted stays pending an appeal to the Appellate Court, which finally upheld his conviction.

Previously convicted of tampering with railroad signal lights and sentenced to a term in the Mansfeild Reformatory, Thompson confessed last August that he wrecked a Norfolk & Western train near Haverhill, O., April 12, 1932, killing the engineer and fireman. He said he planned to rob the mail and express coaches, but "lost my nerve when I heard the people screaming, and saws them climbing from the cars."

TRANSIENT CAMP WORKER WHO INHERITED $250,000, WEDS

Angus J. Gallagher Marries Woman He Met at St. Joseph, Mo., When on Relief.

ST. JOSEPH, Mo., April 25.—Angus J. Gallagher of Youngstown, O., who a few months ago inherited about $250,000 on the death of his father, was on his honeymoon today with the former Miss Constance Williams of this city, whom he met last fall through her sister, a relief office worker, when he was employed in a transient camp near this city under the name "Robert J. Hall."

The two were married this morning at St. Francis Xavier Catholic Church by the Rev. Victor J. Meagher.

Gallagher went to work at the transient camp here after months of aimless travel through southern States. He used another name "because I wasn't going to put the name of Gallagher on the relief rolls," he explained.

STRANGERS DOUBT BANK BOOK; HE GETS IT; THEY GET $290

Syrup Company Foreman Says He Let One of Three Hold Money in Tavern.

Three friendly strangers whom Frank Herl, 924 La Beaume street, met downtown yesterday after he had withdrawn $44 from a bank, so impressed him with their affluence that he went back to the bank and drew out $290 just to prove that he had further resources.

Then as they sipped drinks in a tavern at 114 North Ninth street, he gave one of them the $290 to hold for him, Herl told police. He went for a walk with one of the three, who left him at the corner "to telephone someone" and when he went back to the tavern the other two were gone with his $290.

Herl said he first sought to convince the three that he was a man of means by showing them his bank book, but they expressed doubt that it was genuine, so he went to the bank and got the money. He is a foreman for the American Syrup & Sorghum Co.

DOCTORS THINK THEY MAY SAVE MINE VICTIM'S FEET

"Greatly Encouraged" Over Prospects; "Glass Boot" Being Used at Halifax.

By the Associated Press.

HALIFAX, N. S., April 25.—Physicians said tonight they were "greatly encouraged" in efforts to save the feet of Charles Alfred Scadding, descued from the Moose River gold mine after 10 days' imprisonment. A "glass boot" is being used on his feet.

His friend, Dr. D. E. Robertson, who despite his 52 years, went through the ordeal in better physical shape, was reported showing continued progress toward recovery.

Scadding contracted "trench foot," an incipient case of gangrene, from the dampness of the underground prison. Dr. H. H. Langdon, superintendent of the Cincinnati General Hospital, where the glass boot was developed, described it as a "Pavaex Unit." It is so called after the words "passive vascular exercise," since it increases the circulation of damaged arteries by alternating negative and positive air pressures. The glass boot was brought here by Major Stuart Graham, inspector of civil aviation, who flew from Montreal to Moncton yesterday in a sleet storm, then finished the trip by automobile.

WARSHIP PROFIT CHARGES DENIED BY SHIPBUILDERS

Senate Munitions Committee Accused of 'Amazing Inaccuracy' in Protest Sent to Nye.

SUBCOMMITTEE'S WAR TAX PROPOSAL

Would Lay 10 Per Cent on Incomes, Graduated With Surtax to Take $880,000 of Each Million.

By the Associated Press.

WASHINGTON, April 25.—Shipbuilders charged the Senate Munitions Committee today with "amazing inaccuracy" in accusing the shipyards of making excess profits out of warship contracts.

The accusaton, made by H. Gerrish Smith, president of the National Council of American Shipbuilders in New York, appeared almost simultaneously with an announcement by a Senate Finance Subcommittee of an agreement on war profits taxes.

The tax plan approved would lay a 10 per cent war tax on incomes, graduated upward so as to bear down heavily upon big earnings in time of war.

Out of the approval grew a plan by the Senate Munitions Committee to seek to have the tax attached to the new revenue bill, although the subcommittee did not approve the same tax suggested by the Munitions Committee.

The latter proposal had been for a tax that would take all individual earnings above $10,000 in war time. While not so severe, the Finance Subcommittee's plan, graduating upward with surtaxes, would take $880,510 of tax out of million dollar incomes.

Letter to Chairman Nye.

The shipbuilders' spokesman, in a letter to Chairman Nye (Rep.), North Dakota, protested the Munitions Committee's assertions that there were "evidences of fraud" and indications of "collusion" in warship contracts negotiated by shipyards with the Government, both in war times and in the years since.

The committee accusations, based on months of testimony, were contained in a report submitted to the Senate last June. It was labeled preliminary, and Smith said the shipbuilders expected it would be superseded "by a carefully measured document which, at least would be expected to adhere to historical truths and plain facts as they were developed during the weeks of hearings."

When the Committee, a week ago, submitted a second report on the progress of its inquiry, it adopted the terms of the previous naval building report, thus, Smith complained, making it the permanent finding of the Committee.

"By the use of unjustified inferences and by a selection of testimony designed to support the desired findings," Smith wrote, "the shipbuilding industry has been done a grave injustice, and has been condemned through inadequate and prejudiced testimony, without regard to the true facts. I find your report replete with inaccuracies and conclusions which cannot be justified either by the historical facts or by the testimony taken."

Committee on Costs.

In its report the Committee had said warship profits ranged up to 35 per cent on certain vessels and had claimed there was evidence of parallelism in bids in which it felt collusion was indicated. In addition, the report contended costs in private ship yards greatly exceeded those in the Government yards, sometimes by more than $1,000,000 on a $10,000,000 vessel.

Smith said wartime earnings listed by the committee had been introduced without consideration of the war profits paid, and further:

"Profits on individual contracts were emphasized in the report, while no reference was made to losses on other contracts, or to the moderate average percentage of profits in the shipbuilding industry over long periods of time."

He called "particularly inaccurate" the comparison of Government and private shipbuilding costs, and said he was given no opportunity to explain records taken from files of the Shipbuilders' Council, which comprises the major ship yards in the industry.

Wife Held in Stabbing of Husband



MRS. LORETTA KRUGER

WHO is said to have plunged a 10-inch carving knife seven times into the back and neck of her husband, Rudolph J. Kruger, wealthy real estate broker, in New York City, Thursday, in the bedroom of their home. She is pictured with District Attorney FRANCIS F. X. GEOGHAN, of Brooklyn. Kruger is in critical condition.

THREE GASOLINE STATIONS PICKETED IN LABOR DISPUTE

Seven Employes Discharged by James O. Sampson After They Make Demands.

Members of the Gasoline Service Warehouse Employes' Union yesterday began picketing three filling stations operated by James O. Sampson after he had discharged seven employes at two stations and refused to sign an agreement with the union.

Sampson told the Post-Dispatch he paid his employes $85 to $90 a month and that they worked between eight and nine hours a day, seven days a week. The union demanded a working week of six eight-hour days, with pay ranging from $95 to $110 a month. Sampson said acceptance of the demands would necessitate the hiring of additional attendants, and that his business did not warrant the extra expense.

Stations at which Sampson replaced his old employes were the Power Oil Corporation, 600 South Vandeventer avenue, and the Atlas Oil Co., 700 South Vandeventer. Employes of the Sampson Oil Co., 6185 Olive Street road, did not join in the demands and were not discharged.

Roosevelt in Speech Outlines His "Philosophy of 1936"

Continued From Page One.

istence. The same idea now is spreading on a truly national scale.

That is why, while I may be breaking another precedent—and they say in Washington that my day is not complete without smashing at least one precedent—I can come here to the city of New York and talk with you about the cotton problems of Georgia, the corn and hog problems of Iowa and the wheat problems of the Dakotas, the dust storms of the West, the destructive tornadoes of the South, the floods of the Northeast. In the same way I would not hesitate to discuss the slum clearance problems or any other problems of the big cities of the East with a farmer audience in Georgia or Iowa or the Dakotas or anywhere else.

A National Problem.

The strong arm of the nation is needed not in immediate relief alone—we grant that. It is needed also in taking measures of prevention before natural disasters occur. It is equally needed in taking measures to prevent economic disasters which are not natural but man made.

During the past three years the Hester street and Park avenue of this city have both come to understand that they belong to the same economic pattern and indeed to the same nation as the cotton, corn and hog belts, and the flood areas and the dust bowls. Not so long ago it was the farm against the city and the city against the farm. From now on if both are to prosper, it must be the farm with the city and the city with the farm.

Economists are still trying to find out what it was that hit us back in 1929. I am not a professional economist but I think I know. What hit us was a decade of debauch, of group selfishness—the sole objective expressed in the thought — "Every man for himself and the devil take the hindmost." And the result was that about 98 per cent of the American population turned out to be "the hindmost."

Depression That Began in 1921.

Let me illustrate what happened by taking the case of the garment workers in New York City. They make 40 per cent of all the clothes of the nation worn outside of New York City. Their work and wages in this city were dependent on the sales they made all over the country. The garment workers' depression did not begin in 1929. It began back in 1921 when the depression began on the farms of the nation. But back in the twenties people in power still thought of prosperity chiefly in industrial terms. They overlooked the farm depression; and because it went unrelieved the troubles that started among the farmers in 1921 finally and inevitably reached the garment workers on Eighth avenue.

Nebraska's corn and Eighth avenue's clothing are not different problems; they are the same problems. Before the war a Nebraska farmer could take a 200-pound hog to market and buy a suit of clothes made in New York. But in 1932, to get that same suit of clothes he had to take two and a half hogs to market. Back in the twenties a cotton farmer had to raise seven pounds of cotton to buy one pair of overalls. By 1932, however, he had to raise 14 pounds of cotton to get those New York overalls.

What Started the Breadline.

Obviously the farmers stopped buying as many clothes and when the farm districts stopped buying, New York's garment districts soon started bread lines. That, however, was only half of the vicious circle. When the garment district's breadlines grew longer, buying power in the cities grew less. Other breadlines formed. Every man on a new breadline meant one person who ate less and wore less. Because the garment worker ate less the farmer sold less and his income went down. The vicious strangling circle was complete. Today we have broken that throttlehold. The American electorate proposes that it shall not be renewed.

And while I am talking of food consumption here is a fact of equal interest to the city dweller and the farmer population. If all of the 7,000,000 people living in New York City could afford to buy the bread and meat and vegetables and milk and cotton and wool that their health and decent living called for then we would need crop production from 3,000,000 more acres of good crop land than we are using to feed and clothe New York City today. I propose to continue the fight for more food and better homes.

But this tie-up between cities and farms is one of the chief reasons why in 1933 we sought a national solution for a national problem. We sought simultaneously to raise the farmer's cash income and to add to the working man's pay envelope. What our success has been you can prove by the simple process of putting the financial pages of any newspaper published in 1936 along side the financial pages of the same newspaper published in 1932.

By the way, every time I come to New York I look for that grass which was to grow in the city streets!

Defends Deficit.

But some individuals are never satisfied. People complain to me about the current costs of rebuilding America, about the burden on future generations. I tell them that whereas the deficit of the Federal Government this year is about three billion dollars, the national income of the people of the United States has risen from 35 billions in the year 1932 to 65 billions in the year 1936, and I tell them further that the only burden we need to fear is the burden our children would have to bear if we failed to take these measures today.

Building national income, distributing it more widely means not only the bettering of conditions of life but the end of, and insurance against, individual and national deficits.

Nation-wide thinking, nation-wide planning and nation-wide action are the three great essentials to prevent nation-wide crises for future generations to struggle through.

Replies to New "Brain Trust."

Other individuals are never satisfied—one of these, for example, belongs to a newly organized brain trust—not mine. He says that the only way to get full recovery—I wonder if he admits that we have had any recovery—is to lower prices by cheapening the costs of production.

Let us reduce that to plain English. You can cheapen the costs of industrial production by two methods. One is by the development of new machinery and new technique and by increasing employe efficiency. We do not discourage that. But do not dodge the fact that this means fewer men employed and more men unemployed. The other way to reduce the costs of industrial production is to establish longer hours for the same pay or to reduce the pay for the same number of hours. If you lengthen hours you will need fewer workers. More men out of work. If you choose lower wages for the same number of hours you cut the dollars in the pay envelope and automatically cut down the purchasing power of the worker himself.

Reduction of costs of manufacture does not mean more purchasing power and more goods consumed. It means just the opposite.

The history of the 1929 to 1933 period shows that consumption of goods actually declines with a declining price level. The reason is that in such periods the buying power goes down faster than the prices.

If you increase buying power prices will go up, but more goods will be bought. Wages ought to and must go up with prices. This does not mean unsound inflation or skyrocketing prices; this should be avoided just as we seek to avoid deflation and bankruptcy sale values. What we do seek are a greater purchasing power and a reasonably stable and constant price level. It is my belief as I think it is yours that the industry and agriculture of America subscribe to that objective. Toward that end, representative government is working. The objective cannot be obtained in a month or a year. But results—results proven by facts and figures show that we are on our way—very definitely on our way. Higher wages for workers, more income for farmers means more goods produced, more and better food eaten, fewer unemployed and lower taxes.

That is my economic and social philosophy, and, incidentally, my political philosophy as well. I believe from the bottom of my heart that it is the philosophy of the 1936 America.

The President went to his New York home immediately after his speech. He will go to the family estate at Hyde Park tomorrow.

EX-OFFICER OF COMPANY SUES FOR RECEIVERSHIP

Bill-O-Type Corporation President Denies Allegations and Says He Will Resist Action.

A petition was filed in Circuit Court yesterday by Nicholas H. von Soosten for appointment of a receiver for the Bill-O-Type Corporation, 418 Olive street, manufacturer of book-keeping attachments for typewriters.

His petition set forth he purchased 500 shares of common stock and 300 of the preferred, which has not been delivered to him; further that the business of the company has been mismanaged by its officers, for whose removal he also asked.

The company was incorporated in November, 1933, and authorized to issue 175,000 shares of common stock, of a par value of $1 a share, and 5000 of preferred. Officers named as co-defendants are: Erwin von Gemmingen, president; R. L. Smith, secretary, and Raymond Kaltwasser, Albert T. Kaltwasser, Emil H. Klick, Dr. John W. MacDonald, John F. Peters and Ernst N. Schultz Jr., members of the board of directors.

Von Gemmingen denied the allegations and declared that the plaintiff, who was formerly a vice-president, had become disgruntled. He said there was no ground for the suit and it would be resisted.

SUPPORTER OF GOMEZ VENEZUELA PRESIDENT

Gen. Eleazar Lopez Counteras to Take Oath of Office Wednesday.

By the Associated Press.

CARACAS, Venezuela, April 25.—Eleazar Lopez Contreras, who rose to the rank of General as a supporter of the late Dictator, Juan Vicente Gomez, was given the administrative control of Venezuela today.

The Congress elected him President by a vote of 132 to 1 and provided that he should assume the presidency next Wednesday.

Gen. Lopez has served as provisional president since last December, when Gomez died after ruling Venezuela absolutely for 25 years.

Extraordinary police precautions were taken to prevent possible disorders outside the Federal palace or in the gallery of the Senate where the electoral session was held. Police said they had discovered a radical plot last night to start trouble during the election. Several prominent persons, including three women, were taken into custody.

From Wednesday, when he takes the oath of office, Lopez will resume the difficult task of guiding the country. The army is said to be solidly behind him.

ROBERT HANNA, MRS. STUECKEL FILE FOR G. O. P. COMMITTEE

Former Constable Supported in 24th Ward by Charles L. Moore of Election Board.

Robert Hanna, 6103 Adeline street, and Mrs. Lillian H. Stueckel, 6405 South Kingshighway, filed their candidacies yesterday for election to the Republican City Committee from the Twenty-fourth Ward.

Hanna, a salesman and former Constable, has received the support of the ward organization of Clarence H. Eberle, retiring committeeman, and of Charles L. Moore, member of the Election Board. He will be opposed by an organization in which James G. Blaine, a former Police Judge, is a leader, and which may run Blaine as a candidate for the committee. Hanna's opponents have expressed resentment at participation in the contest by Moore, arguing that an Election Commissioner should stay out of party affairs.

The present committeewoman, Mrs. Ruby Koelling, secretary of the city committee, will seek re-election, backed by the Blaine faction.

HIGH PRICES PAID FOR YOUR OLD GOLD
JEWELRY, WATCH CASES, SILVERWARE, REGARDLESS OF CONDITION.
Hess & Culbertson
OLIVE AT NINTH

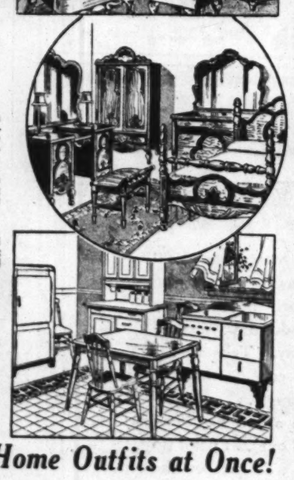
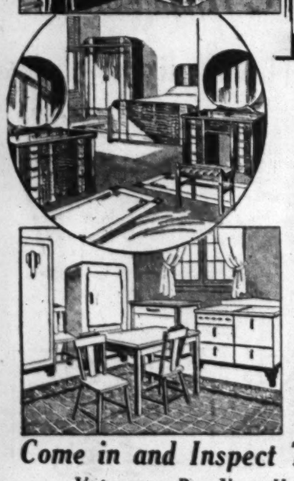
GLASSES ON CREDIT!
At Union-May-Stern

No Money Down
Low prices and expert attention hold sway at St. Louis' most modern and complete Optical Department. Come in tomorrow . . . let us examine your eyes.
24 MONTHS TO PAY
Registered Optometrist, Dr. R. H. Mankel in Attendance
UNION-MAY-STERN
OLIVE AT TWELFTH
*Small Carrying Charge

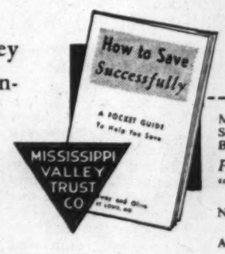
At Biedermann's
Your Choice of Either a Modernistic or Conventional
3-ROOM OUTFIT —INCLUDING— NEW 1936 ELECTRIC REFRIGERATOR
for $295
NO ADDED CARRYING CHARGES
Complete Modernistic Outfit


Complete Conventional Outfit



Floorcoverings Included Exactly as Illustrated
Complete 16-Piece Living Room
Each consists of a luxurious davenport; comfy chair or lounge chair in your choice of coverings; occasional table, junior lamp and shade; end table; bridge lamp and shade; footstool or hassock; two silk pillows; table lamp and shade; two book ends and fringed 9x12 rug.
Complete 15-Piece Bedroom
Each includes beautifully finished bed; chiffarobe; dresser or vanity; handsomely designed; upholstered vanity bench; two boudoir lamps; two boudoir shades; bed lamp; guaranteed coil spring; comfortable mattress; two pillows; and two beautiful throw rugs.
Complete 66-Piece Kitchen
With Nationally Known Electric Refrigerator. Each consists of a 5-piece solid oak breakfast set; newest style table-top gas range; 32-piece dinner set; porcelain top cabinet base and roomy utility cabinet or a large size kitchen cabinet; 26-piece set of guaranteed silver-plated ware; a 9x12 felt-base rug.


Come in and Inspect These Special Home Outfits at Once!
Veterans—Buy Your Home Outfit NOW on Biedermann's Special Bonus Plan
No Added Interest or Carrying Charge
Very Liberal Trade-in Allowance—Open Every Night
Small Deposit Holds Order for Future Delivery
Biedermann FURNITURE COMPANY
Very Easy Terms No Added Carrying Charges
801-03-05-07-09-11 Franklin Ave.

WHERE DOES Your Money GO— AND How Much DO YOU KEEP for Yourself

Do you ever figure the amount of money that passes through your hands in the course of a year—or a month—as compared with the amount you keep for yourself?
The butcher, the baker, the candlestick-maker all come in for their share. Where does the rest of it go?
The margin between what you earn and what you need to spend is the part that belongs to you. Do you pay yourself every pay day? Remember that *the money you save is the only part of your income you keep for yourself.*
For more than 80 years Mississippi Valley Trust Company and its predecessors have conserved the savings of St. Louisans. During that time no person has ever lost a dollar deposited here.
$1 will open an account
Interest compounded semiannually, June 1, and December 1
Deposits made on or before the fifth of the month draw interest from the first
Open Mondays until 6 P. M.
Convenient Saving-by-Mail Forms
To Help You Save, we have prepared a handy pocket guide "HOW TO SAVE – Successfully." It is yours for the asking. Send for it today – or call at our office. There is no obligation of course.


Mississippi Valley Trust Company, Savings Department, Broadway & Olive, St. Louis, Mo.
Please send me a handy pocket guide "HOW TO SAVE".
Name
Address
Mississippi Valley Trust Company
Broadway and Olive—St. Louis
MEMBER FEDERAL DEPOSIT INSURANCE CORPORATION


VACATIONS IN THE OZARKS
MUELLER'S ARCADIA LODGE
On Beautiful Lake Killarney
The popular summer resort of the Ozarks, 1300 feet above sea level, a cool nights. Offers the most enjoyable vacation you've ever had. Boating, bathing, fishing dancing, hunting, horses. Cabins have fireplaces, bath and toilets. Excellent food. U. S. 61 to Frederickstown, then 70 to Arcadia Lodge or U. S. 61, 21, 70.
STEVE MUELLER
Arcadia, Mo.
Phone Ironton 57

Guest Cruises
HAVANA PANAMA

Cruise the Spanish Main on spotless white liners. All inside staterooms; mechanical ventilation; sparkling orchestra and dinner music; a celebrated cuisine; and every modern for comfort and recreation.
From NEW ORLEANS
Saturdays and Wednesdays
16 Day Cruise . . .
To Havana, Panama, Honda... Ample time to visit Havana, Panama City and the Panama Canal.
8 Day Cruise . . .
To Guatemala and Honda... Cruising off the beaten path to picturesque ports of the Caribbean.
From NEW YORK
Every Saturday
18 Days . . .
To Jamaica, B.W.I., Panama Canal, Colombia, South America. Other all shore trips. Swimming pool.
Other cruises and tours from nine to twenty days.
No Passports Required
Superior Accommodations
Only Slightly Higher
Apply Any Authorized Travel or Rail Agent
UNITED FRUIT COMPANY
111 W. Washington St.
Chicago, Ill.
GREAT WHITE FLEET

Believe It Or Not
by RIPLEY
Every Day in the POST-DISPATCH


follow the
TO
VACATION
WIS
• This summer, plan to
playground of the United
Seven thousand well
trout streams, full of
thousand miles of fine
scenic and historic inter
forests thrill the nature lo
boating, golfing, riding,
their best in Wisconsin.
covers the state and give
MAIL THE COUPON
WISCONSIN C
RECREATI
STATE CAPITOL
I'm interested in
checked:—
☐ Book, "Follow the Birds"
"Fun Map"; ☐ State Park
Forests Book; ☐ Fishing
1936; ☐ State Highway
WISCONSI

BERT HANNA, MRS. STUECKEL
ILE FOR G. O. P. COMMITTEE

rmer Constable Supported in 24th Ward by Charles L. Moore of Election Board.

Robert Hanna, 6103 Adeline street, d Mrs. Lillian H. Stueckel, 6405 uth Kingshighway, filed their ddidacies yesterday for election the Republican City Committee m the Twenty-fourth Ward.

Hanna, a salesman and former nstable, has received the support the ward organization of Clar- e H. Eberle, retiring committee- n, and of Charles L. Moore, mem- of the Election Board. He will opposed by an organization in ich James G. Blaine, a former lice Judge, is a leader, and which y run Blaine as a candidate for committee. Hanna's opponents ve expressed resentment at par- pation in the contest by Moore, tuing that an Election Commis- ner should stay out of party af- rs.

The present committeewoman, s. Ruby Koelling, secretary of city committee, will seek re- ction, backed by the Blaine fac- n.

HIGH PRICES PAID FOR YOUR OLD GOLD
JEWELRY, WATCH CASES, SILVERWARE, REGARDLESS OF CONDITION.
Hirsch Lulbertson
OLIVE AT NINTH

CREDIT!
ay-Stern
No Money Down*
24 MONTHS TO PAY
H. Mankel in Attendance
Y-STERN
ELFTH
*Small Carrying Charge

iannually, June 1, and

e the fifth of the month
irst
M.
l Forms

ve, we have prepared
W TO SAVE – Success-
is yours for the asking.
it today – or call at our
e is no obligation of course.

lley Trust Company,
tment,
Olive, St. Louis, Mo.
me a handy pocket guide
SAVE".

mpany

ORPORATION

PLAN YOUR VACATION FROM THESE ANNOUNCEMENTS

VACATIONS IN THE OZARKS

MUELLER'S ARCADIA LODGE
On Beautiful Lake Killarney
The popular summer resort of the Ozarks. 1200 feet above sea level. 4 great nights. Offers the most enjoyable vacation you've ever had. Boating, bathing, fishing, dancing, saddle horses. Cabins have fireplaces, bath and toilets. Excellent food. U. S. 61 to Fredericktown, then 70 to Arcadia Lodge or U. S. 61, 21, 70.
STEVE MUELLER
Arcadia, Mo.
Phone 18Ronton 57



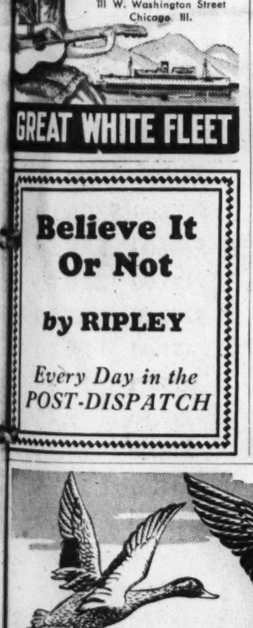


Cruise the Spanish Main on spotless white liners. All outside staterooms; mechanical ventilation; sparkling dance and dinner music; a celebrated cuisine; and every factor for comfort and recreation.

From **NEW ORLEANS**
Saturdays and Wednesdays
16 Day Cruise . . . $135
To Havana, Panama, Honduras. Ample time to visit Havana, Panama City and the Panama Canal.
8 Day Cruise . . . $80
To Guatemala and Honduras. Cruising off the beaten path to the picturesque ports of the Caribbean

From **NEW YORK**
Every Saturday
18 Days $175
To Jamaica, B.W.I., Panama Canal, Colombia, South America. Optional shore trips. Swimming pools, etc.

Other cruises and tours nine to twenty days.
No Passports Required. Superior Accommodations Only Slightly Higher.
Apply Any Authorized Travel or Rail Agent, or
UNITED FRUIT COMPANY
111 W. Washington Street
Chicago, Ill.



Believe It Or Not
by RIPLEY
Every Day in the POST-DISPATCH

HAVE YOU EVER BEEN TO
EUROPE BY WAY OF IRELAND?

If not you should take your next voyage by Anchor Line. And whether your first glimpse of the isle is of the old walled town of **Londonderry**, or the industrial center of **Belfast**, or the nineteenth century grace of **Dublin**, you will soon discover the charm that is all-Ireland. Its ancient castles. Its lakes, deep-cupped in half-hidden valleys. Its misty hills. But most of all its people — full of wit and laughter and cordial welcome. Don't miss Ireland. It's the logical first stop on your way to Europe. Minimum one-way fares — Cabin Class $142; Tourist $110; Third $82. Reduction for round trip bookings.

ANCHOR LINE
from New York and Boston to Glasgow
327 S. La Salle St., Chicago, Ill.
Or Your Authorized Travel Agent

DON'T MISS THE
SOVIET UNION IN 1936



If and when you go to Europe this year you certainly will want to say that you included the most-talked-about country. Fast train, air and boat connections put the U.S.S.R. within easy reach of more western European cities and ports. Just a few days in Leningrad, Moscow, Kharkov, Kiev, will give the *feel* of a vast nation being rebuilt. Travel costs are moderate: $5 per day third class, $8 tourist and $15 first . . . these are all-inclusive . . . hotels, meals, all transportation on tour, daily sight seeing by car and the services of trained guide-interpreters. Travel incidentals are purchasable at moderate prices. Write to Intourist for 22" x 16" colored map of the U.S.S.R. and Europe and Illustrated booklet (No. 67).

APPLY TO YOUR TRAVEL AGENT OR
American Express Travel Service
1010 Locust Street, St. Louis
Special Representative of Intourist, Inc.



We work hand-in-hand with NATURE

Now is the time to get your springtime tonic at the Ambassador. Nature is at her best this time of the year. Bright spring sunshine and the salt air add zest and tang to your daytime activities, assure rest and relaxation. And off-season rates make a short vacation *now* an inexpensive luxury.

THE AMBASSADOR
ATLANTIC CITY
William Hamilton, *Managing Director*

WRAY'S COLUMN of Sport Comment
Every Day in the POST-DISPATCH

TRAVEL DETAILS GET THEM BEHIND YOU!

As a "free-lance" traveler, your hunting ground is limitless.

Europe, Russia, Africa, Scandinavia, the Mediterranean, Around the World. And in the Americas, the National Parks, California, the Pacific Northwest, Alaska, Mexico, South America.

Submit your ideas to this office. We will refine them into an itinerary, with estimates of costs and schedules.

Your budget decides the cost. The final itinerary is your guide book and direction post.

Now . . . the American Express makes your reservations *in advance:* hotels, sightseeing, transportation, here and abroad.

And to top it all, in America, Europe and the Far East, the Travel Service offices of the American Express await you as an "expected guest"—ready with couriers, interpreters, staffs to handle your mail and cables.

AMERICAN EXPRESS
TRAVEL SERVICE
1010 Locust St., St. Louis, Mo.
'Phone CHestnut 6450
American Express Travelers Cheques Always Protect Your Funds

Music teachers advertise in the Post-Dispatch Want Ad Columns.

39% LESS OCEAN TO EUROPE

1/3 of Your Crossing in Sight of Land

Sail via the St. Lawrence Seaway. Enjoy the *comfort* of two days in sheltered waters, the *charm* of Old Québec's scenery.

Empress sailings from Québec . . . *Duchess* and *Mont* ships from Montreal.

Get booklet "39% Less Ocean," also bulletin of All-Expense Tours from *your own agent* or

George P. Carbrey,
General Agent, 418 Locust St.,
St. Louis, Mo.
Phone: GArfield 2134.

Canadian Pacific

The man who can fill the "want" of yours may be watching the Post-Dispatch want ad columns for your want ads.



SPRINGS-*Time!*
Enjoy
A HOLIDAY
at
The Greenbrier
AND COTTAGES
White Sulphur Springs
WEST VIRGINIA
J. F. HANSTEIN,
Room 1006, 1218 Olive Street
CHestnut 7447

Post-Dispatch Want Ads Sell Used Cars and Real Estate

ALASKA
An Ocean Voyage by the Sheltered Inside Passage

Cruise on Canadian National Steamers to Alaska. Enjoy care-free days, star-hung nights. See Taku and Mendenhall Glaciers, Indian villages, grotesque Totems, the storied gold rush towns.

$90 up . . .
Vancouver - Seattle to Skagway and return, including meals and berth, except at Skagway $110.00 and up via Sitka. All outside Staterooms, S.S. "Prince Rupert," "Prince Robert," "Prince George."

Enroute stop off at Jasper Park, amid mountain splendor. Convenient fast day trains from Chicago connect at St. Paul with through sleeping cars, *air-conditioned*, to Jasper and Vancouver. Let our Travel Bureau help plan your trip.

W. E. Rudolph, District Passenger Agent, Room 447, Boatmen's Bank Bldg., 314 N. Broadway, GArfield 1940.

CANADIAN NATIONAL
To Everywhere in Canada

Where else can you Match these Vacation Attractions:

$25,000,000 CENTENNIAL EXPOSITION
DALLAS, JUNE 6 to NOV. 29

America's Greatest
FRONTIER CELEBRATION
FORT WORTH, JULY 1 to DEC. 1

more than 150
STATEWIDE
CENTENNIAL CELEBRATIONS
throughout 1936



See it all in . . .

TEXAS
DURING THE
CENTENNIAL CELEBRATIONS

SEASHORE

MOUNTAINS

MISSIONS

RANCHES

FOREIGN COLOR

PINE WOODS

PALMS

This year's travel trend is to Texas where America's greatest vacation attractions are already planned for you. A $25,000,000 Centennial Exposition opens in Dallas June 6—the Southwest's first World's Fair. Two years have gone into the planning to make it the most interesting, most beautiful exposition ever held in America. The nation's leading industrial concerns will have extensive exhibits. One nationally known manufacturer is spending $2,250,000 in constructing and equipping his exhibit. On the Midway will be the star attractions of the amusement world . . . The Streets of All Nations . . . a reproduction of Admiral Byrd's Little America . . . the "Rocket" thrill-ride, brand new, imported from England . . . The "Cavalcade of Texas," three centuries of history portrayed with spectacular lighting effects; a cast of 600. These and many more. Plan to see the Centennial Exposition. Visit Fort Worth's Frontier Centennial—the greatest theatrical, circus and rodeo attraction ever produced in America. Visit the various celebrations over the State. Houston! San Antonio! El Paso! Amarillo! And scores of other Texas cities.

TEXAS, *Land of Contrasts!*

In addition to the Centennial Expositions, Texas offers vacation attractions unexcelled by any other state. Mountain peaks reaching to 9,000 feet in rugged West Texas. Pine woods in East Texas, with dozens of woodland beauty retreats. Gay bathing beaches along the coast—at Galveston, Corpus Christi and other Gulf resorts. Deep sea fishing, the finest in America. Missions—at San Antonio, El Paso, Goliad—many of them three centuries old. Dude ranches. Colorful canyons. Picturesque Mexican and European settlements. Everything you've always wanted to see—and it's all in Texas. Write today for interesting literature. Mail the coupon now.

TEXAS CENTENNIAL 1936
MAIL COUPON FOR LITERATURE



TEXAS CENTENNIAL, NB-10
State Headquarters, Dallas, Texas.

Please send illustrated literature on Texas and the Centennial Celebrations to:

Name_____
Address_____
City_____ State_____



follow the Birds TO VACATION LAND
WISCONSIN

• This summer, plan to visit Wisconsin, the ideal summer playground of the United States.

Seven thousand well stocked lakes and 10,000 miles of trout streams, *full of trout*, invite the fisherman. Eighty thousand miles of fine roads through fascinating regions of scenic and historic interest make touring a delight. Virgin forests thrill the nature lover. Wild life is abundant. Bathing, boating, golfing, riding, all outdoor sports and games are at their best in Wisconsin. Excellent train and bus service covers the state and gives easy access to all points.

There's fun for the whole family in Wisconsin, at a price to fit your purse.

MAIL THE COUPON

WISCONSIN CONSERVATION DEPARTMENT
RECREATIONAL PUBLICITY DIVISION,
STATE CAPITOL, ROOM 43, MADISON, WISCONSIN

I'm interested in a Wisconsin vacation. Please send me the items checked:—

☐ Book, "Follow the Birds" and "Fun Map"; ☐ State Parks and Forests Book; ☐ Fishing Laws, 1936; ☐ State Highway Map.

Name_____
Address_____
City_____ State_____

WISCONSIN CENTENNIAL YEAR

Adventure on Historic Ground . . . in old **CANADA**



Above: Fishing boats at anchor in famed PEGGY'S *Cove, Nova Scotia.*

THIS SUMMER follow the trail of the mighty St. Lawrence into the heart of historic Quebec—new France of the western world . . . Explore adventurously the coves and bays of Nova Scotia—home port of buccaneers that roved the Spanish Main . . . Battle the game and noble Atlantic salmon in New Brunswick—sportsman's paradise of river, stream and shady pool . . . Roam the red cliffs and sandy beaches of Prince Edward Island—"Garden of the Gulf", where sea-cooled, salty breezes always blow.

There's no red tape at the border—good roads everywhere—comfortable, economical accommodations wherever you go—far-famed, not-too-visited summer colony resorts—thousands of lakeland cottages where all the family can loaf lazily and live zestfully—scores of historic towns and cities to visit, where, incidentally, British and Canadian goods are offered at worthwhile savings.

Just fill out and mail the convenient coupon—*today!*

CANADIAN TRAVEL BUREAU
Ottawa, Canada



The ancient Citadel of Quebec, the great, modern Chateau Frontenac hotel in the middle background.



Fishing for the game Atlantic Salmon is real sport in the province of New Brunswick.



Grand Pré, a landmark in the Evangeline country.



Get this BIG, FREE Book Today!

CANADIAN TRAVEL BUREAU, OTTAWA, CANADA
☐ Please send me free copy of your new 68-page illustrated book about vacationing in Canada.
☐ Please send information on_____ district, province of_____
NAME_____
ADDRESS_____
_____ STATE_____ 136 DC

DEMOCRAT ASKS ABOUT VALIDITY OF NEW TAX BILL

Bailey's Question in Senate Study of Act Pending in House Referred to Treasury Counsel.

By the Associated Press.

WASHINGTON, April 25. — A question concerning the constitutionality of the $803,000,000 tax bill was raised today in the third executive session of the Senate Finance Committee, which is holding tax studies while the measure is pending before the House.

Senator Bailey (Dem.) North Carolina inquired about the validity of provisions in the House bill for special treatment for debt-ridden corporations.

Chairman Harrison (Dem.) Mississippi, immediately jumped to their defense.

"My own opinion," Harrison told reporters, 'is that it is merely a question of classification, and Congress certainly has the right to classify these rates of taxes and give certain credits to debt-burdened corporations."

Different classifications and rates, he said, were worked into a graduated corporation income tax in last year's revenue bill.

To Seek Opinion on Validity.

The bill, now being debated in the House—which is in recess today—would provide a flat 22½ per cent rate on income which corporations are required by contract to apply to debts. A corporation without contract but nevertheless compelled to use earnings to retire obligations, likewise would have the 22½ per cent rate. But it could not obtain the rate on an amount in any one year greater than one-fifth of its standing debt.

Harrison said Herman Oliphant, Treasury counsel, would be asked to prepare a brief on the constitutional question raised by Bailey.

The major feature of the bill is designed to induce corporations to distribute more of their profits among stockholders by applying a tax to corporate income graduated according to percentages withheld from distribution. The present exemption of dividends from the 4 per cent normal income tax also would be withdrawn).

Senate Hearings Arranged.

The Senate Finance Committee arranged to begin open hearings on the bill Thursday—the day the House hopes to pass it—probably with Secretary Morgenthau as the first witness.

The committee, Harrison said, was deluged with applications to appear at the open hearings and many were proposing changes in taxes untouched by the House bill, such as levies on gasoline and matches.

"It is taking a lot of time explaining this bill," Harrison told reporters at the close of his committee's third executive session at which tax experts answered questions with the aid of blackboard and chalk.

He said everything would be done to expediate the passage of the measure, once it got through the House, so Congress could adjourn before the Presidential nominating conventions.

House Debate Nears End.

Chairman Doughton (Dem.), North Carolina, of the House Ways and Means Committee, handling the bill on the House floor, said he expected the remaining five hours and 36 minutes of debate on the measure to end Monday, although possibly an hour of it might be held over until Tuesday.

Representative Snell of New York, leading the fight against the legislation, shut himself in his office today to prepare his attack.

Doughton said, however, he had a request from Representative Burdick (Rep.), North Dakota, for time to speak in behalf of the bill.

"He said he was for it strong—100 per cent—and he will offset Lamneck," the Chairman asserted.

Representative Lamneck (Dem.), Ohio, a Ways and Means Committeeman, spoke against the legislation this week.

The House Appropriations Committee leaders said they expected to work a deficiency appropriation bill, containing the new $1,500,000,000 relief fund, into shape next week to follow the tax bill to the floor.

The Senate, which cleared away 197 bills yesterday, planned to use next week for consideration of other secondary legislation. A measure to permit deportation of criminal aliens is due for consideration.

Some Senate leaders thought there was a possibility of calling up a $360,000,000 omnibus flood control bill later in the week. The Commerce Committee approved the bill today.

"Window" in Milky Way Reported by Astronomer

Dr. Shapley of Harvard Tells of Hitherto Unseen Stars Beyond—Scientist Tells of Scales That Weigh Energy.

By the Associated Press.

PHILADELPHIA, April 25. — Dr. Harlow Shapley, director of Harvard Observatory, today announced finding a "southwest window in the milky way," a hole in the obscuring clouds of dust through which for the first time astronomers can see beyond the milky way.

He made the report to the American Philosophical Society.

The "window" which Dr. Shapley described is seen through best by telescopes in the southern hemisphere.

Stars Beyond Milky Way.

The aggregation of stars known as the milky way, is shaped like a cartwheel. The earth is out on a spoke half way to the rim. But the center or hub of this wheel is surrounded with dust and gas. The "window" which the Harvard telescopes have been studying is like a hole in the dust about the hub.

Through the "window," Dr. Shapley said 147 variable stars, so called because their brightness fluctuates, had been found, with certainty that 100 of the number were beyond the milky way.

The distance to the center is 30,000 light years—the distance it takes light to that number of years to travel. Some stars in the "window" lie twice as far away.

Weighing Energy.

Atomic scales at the University of Chicago, on which energy can actually by weighed, verify Einstein's declaration that mass and energy are equivalent, and were described by Prof. Arthur J. Dempster of Chicago. On these scales 2,000,000 electron volts, which might be linked to the nature of a radio wave, weigh 43 thousandths of one atomic unit, and the energy of 43,000,000 electron volts weighs 36 thousandths of an atomic unit. This unit is the mass of one hydrogen atom.

W. R. GEORGE, FOUNDER OF YOUTH VILLAGE, DIES

"Nothing Without Work" His Policy in Developing Self-Reliance in Young.

By the Associated Press.

FREEVILLE, N. Y., April 25.—William R. George, founder of the George Junior Republic, a nationally known community for juvenile self-government, died tonight.

The 69-year-old founder of an experiment in youth guidance that won the commendation of Theodore Roosevelt, Thomas Mott Osborne and others distinguished in philanthropy and education, suffered a heart attack a week ago.

Funeral services will probably be held Tuesday.

Out of the Junior Republic which George founded here 41 years ago have grown many similar movements. Mutual Welfare Leagues in prisons trace directly to the self-governing principles which Mr. George enunciated.

During the last few years, he had engaged principally in the establishment of what he called Junior Municipalities. In such movements he advocated giving young people between 16 and 21 civic and economic responsibilities through self-government in schools and colleges.

His Self-Support Ideas.

Boys club work had convinced George that the problem of bettering the lives of young persons who had to look to the sidewalks of New York for recreation or escape from the bonds of poverty, was being merely scratched by the old-style settlement house methods.

This doctrine began to take shape in the years 1890-1894 when he took parties of 200 or so boys and girls to the country to share his own vacations. The New York Tribune's Fresh Air Fund furnished the transportation and various churches in New York provided shelter ,food and needed clothing.

But George became impressed that these youngsters took as a matter of course the contributions and seemed intent mostly on getting something for nothing. He believed the excursions, while beneficial physically, were really doing more harm than good.

Almost on the point of abandoning his venture, he decided to continue it for one more year and to try the experiment of requiring that each youngster should work part time for clothing, "eats" and housing. So in 1895 he got together 144 boys and girls and took them to an abandoned farm near his own native town of West Dryden.

"Nothing Without Labor."

The city bred youngsters started to put the buildings into habitable shape. Country neighbors, interested in the queer venture, sent in food, clothing and tents. At the end of the summer five boys elected to stay on the farm with George through the winter. The next summer 200 boys and girls came back.

Thus was born the George Junior Republic. Its motto from the start was "Nothing Without Labor" and that has been the keynote of the enterprise ever since.

The "republic" has become, in fact, the village of Freeville, almost exactly the same as any other in the country, embodying the same social, civic and economic conditions. The essential difference is that its citizens reach voting age at 16 instead of 21. Young people can learn a trade there, or prepare for college and ultimate professional life.

While in its early doys the republic's citizens traveled on transportation furnished by the New York Tribune and many of its wants, financial and spiritual, were filled by contributions from philanthropic sources, it has become largely sefl-supporting.

William Reuben George was born June 4, 1866, at West Dryden, Tompkins County, New York. After the usual scanty schooling of a farm boy of that day, he went to New York City at the age of 14 to make his own way. For a time he worked for a publishing concern, then went into business for himself, making jewelry cases. He was still in his early twenties when he turned to social betterment work.

He is survived by his wife, Esther Brewster George, and three daughters, Mrs. Eleanor Kirkland of New York City; Mrs. Donald P. Urquhart, wife of the director of the Republic at Freeville, and Mrs. Malcolm Freeborn of Cortland.

SUIT AGAINST OTTO HAMMER FOR ACCOUNTING ON ESTATE

Administrator for Property of Sister-in-La Asks for Judgment of $6374.

Suit was filed in Probate Court yesterday by Jacob Elsperman as administrator of the estate of Mrs. Katie Hammer, who died in 1933, against the former administrator, Otto W. Hammer, for an accounting of his administration. The National Bonding Corporation, surety on his bond, was named as co-defendant.

The present administrator alleged that Hammer, an attorney, failed to make settlement, as ordered by the Court, and that he owes the estate $6374, for which judgment was asked.

Probate Judge Glendy B. Arnold removed Hammer as administrator last month after he failed to respond to citations to make final settlement. Hammer had been appointed in place of his brother, the late Henry W. Hammer, 913 Bellerive boulevard, president of the Hammer Dry Plate Co., and husband of Mrs. Hammer. Henry W. Hammer died shortly after taking charge of the estate.

Hammer explained to a reporter yesterday that settlement had not been made because certain claims were pending in another matter and that as soon as an adjustment was made he expected to render an accounting. Hammer was a member of the recent City Board of Equalization which passed on appeals of taxpayers against assessments fixed by the City Assessor. Payment by the city of $240 due him for this service was deferred pending an investigation of a report he owes $250 delinquent personal taxes.

STARK TO OPEN CAMPAIGN AT FAYETTE, MAY 20

Candidate for Democratic Nomination for Governorship to Speak at Central College.

Lloyd C. Stark of Louisiana, Mo., will formally open his campaign for the Democratic nomination for Governor at Fayette, May 20. Plans have been made for attendance of a large crowd from Howard County and neighboring counties and politicians from all parts of the State. The meeting will be held on the campus of Central College, enlivened by brass bands and drum and bugle corps and a drill by a Kemper Military Academy team.

Speakers will include Stark, Paul P. Prosser, Attorney-General of Colorado and a native of Fayette; Prosecuting Attorney Walker Pierce of Howard County, and Robert S. Walton, editor of the Armstrong Herald, first newspaper in the State to support Stark's candidacy. Chairman R. P. Spencer of the Howard County Democratic Committee will preside. It has been recalled that the late David R. Francis opened his successful campaign for Governor in Fayette in 1888.

Stark received a gold emblem of the Salesmen's Stark-for-Governor Club at his organization headquarters in the Railway Exchange Building yesterday.

INQUIRY INTO BANK BOOKS OF DETECTIVE WHO ENDED LIFE

New York Prosecutor Won't Tell What Officer Told of Drukman Killing.

By the Associated Press.

NEW YORK, April 25.—Special Prosecutor Hiram C. Todd's office revealed today an investigation was being made into the bank accounts of Charles C. Hemendinger, police detective who shot and killed himself yesterday shortly before he was to appear for further questioning.

John G. Broady, assistant to Todd in the investigation into charges of bribery and police coercion in the killing of Sam Drukman in Brooklyn, refused to give any estimate of the detective's banking transactions nor did he disclose the contents of a note found in his pocket.

Hemendinger, acting Sergeant of Detectives in service for 21 years killed himself in his home. Broady said he took a 26-page statement from the detective Thursday night and Hemendinger was scheduled to return yesterday. Broady declined to say whether the detective made any disclosures having an important bearing o nthe Drukman case in which three men were convicted and sent to Sing Sing.

SUIT FILED TO REORGANIZE DUNKEL OIL CORPORATION

Three Creditors Contend It Is Necessary to Prevent Losses by E. St. Louis Firm.

A petition asking for corporate reorganization of the Dunkel Oil Corporation, Tenth street and Brady avenue, East St. Louis, under sections 77A and 77B of the Federal Bankruptcy Act, was filed in Federal Court at East St. Louis yesterday by three creditors of the company.

The creditors, asked for the appointment of trustees. Their claims are: William S. Gray & Co., New York, $1009; Bell Oil and Gas Co., Tulsa, Ok., $661, and the Teuscher Pulley and Belting Co., St. Louis, $38. According to their attorney, Max W. Kramer, they contend that a reorganization is necessary to maintain the good will of the company and to prevent losses to both debtor and creditors.

The Dunkel Oil Corporation, which does a wholesale and retail business in oil and grease, suffered a $50,000 loss by fire in April, 1934, and in August of the same year a 10,000-gallon steel tank was destroyed by a bomb. Officers of the company had no comment.

THREE MORE ORGANIZATIONS INDORSE BETTER-JURIES PLAN

Members of Webster Groves Lions' Club Pledge Themselves to Serve When Summoned.

Three additional organizations have indorsed the campaign for better juries being conducted by the Chamber of Commerce, Bar Association and Associated Industries, it was announced yesterday. They are the Lions Club of Webster Groves, the Boulevard Heights Improvement Association and the Carondelet Lions Club.

Members of the Lions Club of Webster Groves, in adopting a resolution approving the campaign, pledged themselves to serve on juries when called.

"We believe the subject is of outstanding importance not only to our members, but to the whole community," George C. Benne, president of the club, stated in a letter to the Chamber of Commerce.

A resolution adopted by the Boulevard Heights Improvement Association urged all members to accept jury service when called.

E. W. Murphy, secretray of the Carondelet Lions Club, informed the Chamber that members of the club would "constantly strive to do their part in this cause."

LIVING-ROOM SUITES
Recovered in the Newest Designs
SLIP COVERS—TAILOR MADE
Very Low Prices. All Work Guaranteed. Call for Estimates.
KAHN UPHOLSTERING
6150 Delmar CA. 3833

Laclede residence electric meters are left connected for your convenience.

WHEN YOU MOVE

into new premises close the switch at the meter and your electric service is ready for use. No interruptions. No delays. Just notify us by mail or phone and give us your new address.

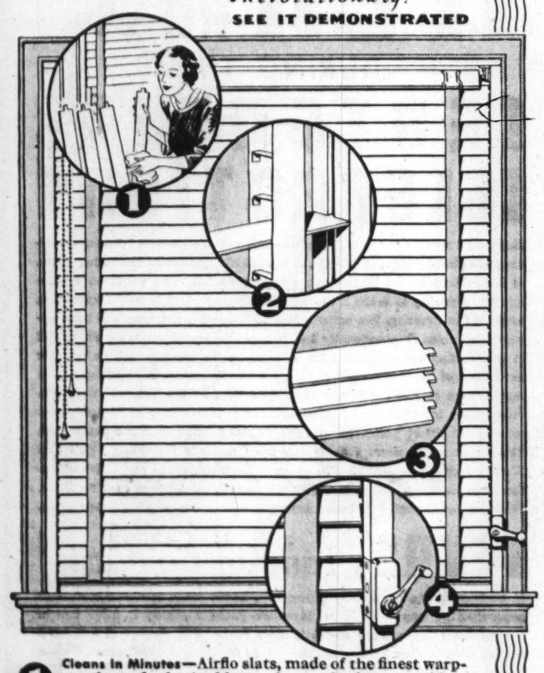
Telephone CEntral 3800
Station 331 or 332

Laclede Power & Light Co.
Olive at Eleventh

NOW The Airflo CORDLESS Beautiful New VENETIAN BLIND

• Sensational! • Revolutionary!

SEE IT DEMONSTRATED



1 Cleans in Minutes—Airflo slats, made of the finest warp-proof wood obtainable are instantly demountable—one by one, or all at once, for quick easy cleaning. They can be reassembled just as quickly. No tools required. No trouble. No expense. Anyone can clean Airflo slats and ladder tapes.

2 No Costly Upkeep—Airflo Blinds are separate from their lifting mechanism, and ladder tapes can be easily dry cleaned or washed. There is no need to send the blinds out for costly demounting and cleaning. Airflo Cordless Blinds can be quickly, easily, and *regularly* cleaned right in your own home.

3 No Holes in Slats—No Leakage of Light Between Slats—Airflo Slats are strong, solid strips without holes and are guided in a groove on each side of the window. No blowing or flopping in the wind. Slats close tightly—no gaps—no *leakage of light*.

4 Perfect Level Raising because No Cords to Stretch—Airflo eliminates *all* unsightly cords and ropes that usually stretch and twist. Raising and lowering is finger-tip controlled by a patented reel that instantly raises or lowers and automatically stops at any level.

See these remarkable Airflo Cordless Venetian Blinds demonstrated at any of the following stores or telephone for a home demonstration and prices. No obligation.

LAMMERT FURNITURE CO. STIX, BAER & FULLER
SCRUGGS-VANDERVOORT-BARNEY

Manufactured by THE HUTTIG SASH AND DOOR CO.
1200 So. Vandeventer • • Telephone NEwstead 2050

TRORLICHT-DUNCKER'S

REMOVAL SALE

Brings An Opportunity to You to Furnish Your Home With QUALITY FURNITURE AT BARGAIN PRICES

BUY NOW—SAVE ON FUTURE NEEDS

These prices speak for themselves! They proclaim "once-in-a-lifetime savings" in high quality furniture, and should interest every woman who loves to equip her home with dependable furnishings. Our high grade stock of furniture . . . rugs . . . draperies . . . lamps . . . etc. . . . also includes new merchandise, just received, now offered at these almost unbelievable low prices! Act Now!

TREMENDOUS REDUCTIONS NOW UP TO 60%

HERE ARE ONLY A FEW OF THE AMAZING VALUES

	WAS	NOW
9-Pc. DINING ROOM SUITE, modern style in walnut, fine construction	$300.00	$198.50
9-Pc. DINING-ROOM SUITE, XVII Century, carved from solid oak	$425.00	298.50
9-Pc. DINING-ROOM SUITE, XVIII Century, mahogany	$275.00	198.50
French Style 2-Pc. LIVING-ROOM SUITE, brown davenport, blue chair	$300.00	198.50
PILLOW-BACK DAVENPORT, beautifully upholstered	$150.00	89.50
WING CHAIR, upholstered in gold ratine	$40.00	27.50
STUDIO COUCH, Innerspring mattress	$29.75	19.75
HAND-BLOCKED LINEN	$3.00	1.85
LARGE CARVED OAK DESK with glass top	$375.00	175.00
WALNUT CARD TABLE SET, white leather seat chairs	$60.00	39.75
WALNUT INLAID CONSOLE, Queen Anne, Old English mounting	$100.00	34.50
BURL WALNUT CONSOLE, William and Mary, bronze mounting	$100.00	34.50
NEO CLASSIC COMMODE, mahogany or white	$27.50	18.75
WALNUT CARVED COMMODE	$35.00	24.85
OAK CELLARETTE, Gothic carved; complete	$129.00	79.50
PAINTED SATINWOOD COMMODE	$35.00	24.85
ANTIQUED IVORY COMMODE	$18.00	10.75
MODERNISTIC MIRRORED LAMP TABLE	$40.00	27.50
PAINTED CONSOLE	$60.00	22.50
WALNUT STATIONARY CARD TABLE	$30.00	14.75
SHERATON CHEST, suitable for console	$45.00	22.50
SUNBURST MIRROR	$15.00	8.75
WALNUT BOOKCASES	$25.00	13.75
MINIATURE WALNUT BAR, complete with glasses	$27.00	17.95
WALNUT CELLARETTE, complete with glasses	$27.50	13.75
MAHOGANY END TABLE CELLARETTE, with glasses	$40.00	24.85
CELLARETTE, complete with glasses and tray	$16.00	10.75
PORCH BLINDS, odd sizes	$5 to $15	50% Off

	WAS	NOW
Very fine 5-PIECE BEDROOM SUITE, carved oak and walnut	$675.00	$395.00
Fine LOUIS XVI BEDROOM SUITE in satinwood, 6 pieces	$300.00	189.50
4-Piece MAPLE BEDROOM SUITE, fine construction	$195.00	110.00
4-Pc. BEDROOM, Colonial style, full-size bed, chest, large vanity, bench, mah.	$150.00	98.50
COFFEE TABLE, carved walnut, highlighted with gold leaf, inlaid walnut top	$45.00	28.50
COFFEE TABLE, bone, removable glass tray	$25.00	16.75
MAHOGANY MUFFIN STAND	$17.50	9.75
WALNUT TIER TABLE	$18.00	10.95
ANT. IVORY NEST TABLES, glass top	$35.00	19.75
MAHOGANY 6-FOOT CONSOLE TABLE	$200.00	79.50
WALL DESK	$50.00	24.85
MAHOGANY COMMODES	$20.00	9.75
MODERN WALNUT CELLARETTE, complete with glasses	$60.00	36.75
NEO-CLASSIC MAHOGANY SECRETARY	$70.00	54.50
WALNUT SPINET DESK	$27.50	14.75
FRENCH DESK CHAIR	$60.00	18.75
BONE ARMCHAIR, blue upholstered	$30.00	19.75
MODERN LEATHER UPHOLSTERED ARMCHAIR	$25.00	11.75
FRENCH PAINTED OCCASIONAL CHAIR	$60.00	29.75
WALNUT LAMP TABLES	$20.00	8.95
COCKTAIL TABLE, Duncan Phyfe, removable glass tray	$25.00	17.95
LIBRARY TABLE, carved mahogany, 8-ft.	$300.00	89.50
MAHOGANY BOOKCASE, with clock	$60.00	24.85
MAHOGANY PIER CABINET	$50.00	34.50
ARMCHAIR, walnut ladder-back, upholstered seat, suitable for desk chair	$35.00	14.85
INLAID FLOORCOVERING Yd.	$1.45	1.10
AXMINSTER RUGS, 9x12	$36.50	24.75
SAMPLES OF AXMINSTER RUGS, size 4.6x6.6	$18.00	10.50

Easy Terms — Small Carrying Charge on Deferred Payments — Open Evenings Till 9 O'Clock — Veterans Pay When You Are Paid

TRORLICHT-DUNCKER

Furniture . . . Rugs . . . Radios . . . Draperies . . . Lamps . . . Gifts . . . Linoleums

LOCUST at TWELFTH

FARLEY GIVES C… CONVENTION P… AT PHILADEL…

Expects Roosevelt t… cept Nomination Ju… on Franklin Field, … 100,000 Can Be S…

By the Associated Press.

PHILADELPHIA, April … President Roosevelt will acc… renomination, which the Dem… National Convention is expe… give him, in an outdoor dem… tion the night of Saturday, … on Franklin Field, athletic … of the University of Pennsyl…

Announcement of this pl… made today by Postmaster… James A. Farley, National … man, who also announced th… for Alben W. Barkley, of Ke… would be the temporary ch… and keynote speaker, and … Joseph T. Robinson, of Ar… the permanent chairman.

Barkley was the keynote … at Chicago four years ag… Robinson the permanent c… of the National Convention … Francisco in 1920 when Ja… Cox was nominated for Pr… and Roosevelt for Vice Pres…

Arrangements Complet…

The committee on arrang… of the National Committee m… today, adopted convention pl… made an official inspection … convention hall which is … edge of the university cam… West Philadelphia.

"Splendid" and "adequate" … the descriptive words expre… Chairman Farley and co… members after going over t…

Rear Admiral Cary T. G… U. S. N., retired, and head … Red Cross, was chosen head … medical staff of the conven…

Lee Barnes of Alabama, … chief doorkeeper. Mrs. J. … Harriman, Washington, … hostess and will be assis… Agnes Collins Dunn of New … shire.

W. Forbes Morgan, secret… the national committee, will … secretary of the conventio… Edwin A. Halsey, secretary … Senate, will continue as Ser… at-Arms.

Chairman Farley in repl… question said he "honestly" … know who would place … Roosevelt in nomination, an… said "that's a good guess" … asked whether it would be f… Justice John E. Mack of New …

According to present plans … set speeches will be deliver… night, Chairman Farley said.

The convention will open at…

Four…

Save … Comfor…

"Hi-…

Rimless Mountings

Offered Monday, Tuesday, Wednesday and Thursday!

With the Newest "Hi-Temple" Construction!

Have the Pearloid "Comfort" Nose Rest!

They're mod… … and decided… gold filled mou… … wear "Hi-Te…

Drs. Schwartz and Kassen,

Ask About Plan of …

Charge …

FAMOU…

OPERATED…

accept jury service when called.
E. W. Murphy, secretray of the Carondelet Lions Club, informed the Chamber that members of the club would "constantly strive to do their part in this cause."

lectric meters are your convenience.

OU MOVE

switch at the meter and dy for use. No interrup- tify us by mail or phone ress.

CEntral 3800
1 or 332

r & Light Co.
Eleventh

ER'S

ALE

r Home With

RE AT

CES

NEEDS

0%

NG VALUES

	WAS	NOW
	$675.00	$395.00
	$300.00	189.50
	$195.00	110.00
ull- ah.	$150.00	98.50
gh- top	$45.00	28.50
	$25.00	16.75
	$17.50	9.75
	$18.00	10.95
	$35.00	19.75
	$200.00	79.50
	$50.00	24.85
	$20.00	9.75
E.	$60.00	36.75
	$70.00	54.50
	$27.50	14.75
	$60.00	18.75
	$30.00	19.75
	$25.00	11.75
	$60.00	29.75
	$20.00	8.95
	$25.00	17.95
	$300.00	89.50
	$60.00	24.85
	$50.00	34.50
UP	$35.00	14.85
d.	$1.45	1.10
	$36.50	24.75
	$18.00	10.50

Veterans — Pay When You Are Paid

CKER

. . . Linoleums

FARLEY GIVES OUT CONVENTION PLAN AT PHILADELPHIA

Expects Roosevelt to Accept Nomination June 27 on Franklin Field, Where 100,000 Can Be Seated.

By the Associated Press.

PHILADELPHIA, April 25. — President Roosevelt will accept the renomination, which the Democratic National Convention is expected to give him, in an outdoor demonstration the night of Saturday, June 27, on Franklin Field, athletic grounds of the University of Pennsylvania.

Announcement of this plan was made today by Postmaster-General James A. Farley, National Chairman, who also announced that Senator Alben W. Barkley, of Kentucky, would be the temporary chairman and keynote speaker, and Senator Joseph T. Robinson, of Arkansas, the permanent chairman.

Barkley was the keynote speaker at Chicago four years ago, and Robinson the permanent chairman of the National Convention in San Francisco in 1920 when James M. Cox was nominated for President and Roosevelt for Vice President.

Arrangements Complete.

The committee on arrangements of the National Committee met here today, adopted convention plans and made an official inspection of the convention hall which is on the edge of the university campus in West Philadelphia.

"Splendid" and "adequate" were the descriptive words expressed by Chairman Farley and committee members after going over the hall.

Rear Admiral Cary T. Grayson, U. S. N., retired, and head of the Red Cross, was chosen head of the medical staff of the convention.

Lee Barnes of Alabama, will be chief doorkeeper. Mrs. J. Borden Harriman, Washington, will be hostess and will be assisted by Agnes Collins Dunn of New Hampshire.

W. Forbes Morgan, secretary of the national committee, will be the secretary of the convention, and Edwin A. Halsey, secretary of the Senate, will continue as Sergeant-at-Arms.

Chairman Farley in reply to a question said he "honestly" did not know who would place President Roosevelt in nomination, and later said "that's a good guess" when asked whether it would be former Justice John E. Mack of New York.

According to present plans, the set speeches will be delivered at night, Chairman Farley said.

The convention will open at noon on Tuesday, June 23, with invocation by Bishop Hugh L. Lamb of Philadelphia, in the absence of Cardinal Dougherty who will be abroad. Chairman Farley and Gov. George H. Earle of Pennsylvania, will speak and the convention will recess until evening when Senator Barkley will make the keynote address. There will be a day session.

Wednesday and that night will be given over principally to the address of Permanent Chairman Robinson. It is expected the committee on resolutions will present the platform Thursday, and on Friday and Saturday nominating and seconding speeches for President and Vice-President will be made.

Notification Speech.

It was at first agreed that the presidential notification would take place at the municipal stadium in South Philadelphia, three miles from the convention. Later Chairman Farley announced it would take place on Franklin Field, 200 yards from the convention hall. In case of rain the notification meeting could easily be transferred to the hall.

Franklin Field normally seats 80,000. It is planned to place seats on the field and make space available for a total of more than 100,000 persons.

At a luncheon after inspecting the convention hall, the local committee on arrangements told the members of the national committee of the plans to entertain visiting delegates.

Mayor S. Davis Wilson will give a dinner to the visiting Governors and a reception to mayors; many colonial homes will be opened and teas given for women visitors; there will be a horse show, a rodeo, parade of uniformed organizations of the city, regatta on the Schuylkill River, a naval display at the navy yard and nightly band concerts.

Winner in Horse Parade



—By a Post-Dispatch Staff Photographer.

PATROLMAN JOHN PIPKIN AND "MAJOR"

Of the traffic division receiving a cup from MRS. GEORGE PIEKSEN after his mount was judged the best saddle horse in the Humane Society's parade yesterday in connection with "Be Kind to Animals Week." Mrs. Pieksen was chairman of the observance.

WORK HORSES WIN MOST PARADE HONORS

Percheron on Milk Route First in Draft Class—Police Mount Best in Saddle Entries.

The everyday work horse carried off most of the honors yesterday afternoon as more than 50 horses paraded on Lindell and Kingshighway boulevards, in the concluding feature of the annual "Be Kind to Animals Week," sponsored by the Humane Society of Missouri. The expensive show horses won only one of the four prizes awarded.

First prize for draft horses was won by "Queen," a 7-year-old Percheron, owned by the Highland Dairy. No pampered stable darling is "Queen." Every morning at 3 o'clock she is harnessed to a milk wagon to make early morning deliveries. William Wolfe, her driver for the last two years, smiled broadly as he received the cup from Edmond A. B. Garesche, one of the judges.

First prize in the saddle horse class was won by "Major," one of the mounts of the Police Department's Traffic Division, which may be seen on duty every day in the downtown district. John Pipkin, the mounted policeman who has patrolled the streets with "Major" for more than two years, received the cup from Mrs. George Pieksen, chairman of the Kindness to Animals Week observance.

The prestige of the show horses was maintained, to some extent, by a team of four Percherons owned by the St. Louis Dairy Co. These horses, which have appeared in many St. Louis horse shows, won second place in the draft class. Third prize was won by a team owned by the North Market Feed Co. These animals also are veterans of everyday labor.

The parade formed at West Pine boulevard and Spring avenue, with 22 mounted policemen leading. A Boy Scout drum and bugle corps was next, followed by decorated automobiles and the horses and wagons. The procession proceeded west on Lindell to Kingshighway and south to Clayton avenue, where the judging was held.

As another feature of the observance, a poster contest was conducted among 10 private schools in the city and county. The winners of four first prizes of $10 each were: Wallace Sheets, the Principia; Everett Bayha, the Principia; Rachael Howe Hosmer Hall, and Stella Slater, Hosmer Hall.

THURSTON'S DAUGHTER SEEKS TO BAR FILING OF ANY WILL

Says Magician Was "Not in Mental Condition" to Make Testament Before He Died.

By the Associated Press.

MIAMI, Fla., April 25.—Attorneys for Jane Thurston, daughter and co-worker of Howard Thurston, famous magician who died at Miami Beach April 13, filed a caveat in Probate Court here today seeking to prevent the filing of any will which might be presented as having been signed by her father.

The petition said the will might not be the "last will" of Thurston and that at the time of his death he was "not in a mental condition" to make a legal testament.

Miss Thurston's counsel advised Miami attorneys the late magician was reported to have a large estate, consisting of boats, buildings and personal property. The caveat is formal notice to the Court that Miss Thurston reserves the right to protest against any effort to settle the estate. Thurston died of a cerebral hemorrhage complicated by pneumonia. Miami counsel for the daughter said she "understood" her father left his estate to his third wife, the former Miss Pauline Mark, formerly the girl Thurston "sawed in half" on the stage. Miss Thurston is daughter of his second wife who died in 1934.

WOMAN BURNED IN EXPLOSION OF STOVE DIES IN HOSPITAL

Mrs. Herman Uterman, 68, Succumbs to Injuries Suffered in Her Home Monday.

Mrs. Herman Uterman, 68 years old, died yesterday at St. Louis County Hospital of burns suffered last Monday when gasoline exploded in a stove as she was preparing a meal at her home on Thorpe avenue, in Overland.

Her husband, a laborer, put out her burning clothing with a blanket. The explosion set fire to the house, causing $100 damage. Mrs. Uterman was burned on the back and arms.

MISS MARY FORRESTAL WINS IN FONTBONNE HORSE SHOW

Takes Two Firsts and One Second Place; Exhibition Closes.

The concluding events of the Fontbonne College and St. Joseph's Academy spring horse show were held yesterday afternoon at the Missouri Stables arena. Miss Mary Katherine Forrestal, who won two firsts and one second place in the opening events Friday night, was awarded first place in the championship class.

Winners in the events were:

Advanced class, St. Joseph's — Nancy Mae Payne, first; Helen Baddaracco, second; Virginia Martin, third;

Best pair, St. Joseph's—Nancy Lee Sparks and Helen Badaracco, first.

Saddle and bridle race—Katherine Burmeister, first; Nancy Lee Sparks, second; Beverly Kraus, third.

Best team of four, Fontbonne — Katherine Bryeans, Jane McLaughlin, Mary Curtin and Hope Davis, first.

Championship class—Miss Forrestal, first; Helen Badaracco, second; Nancy Fiorito, third.

Three-gaited owners—Helen Badaracco, first; Agnes Killes, second; Miss Forrestal, third.

Costume riders—Virginia Martin, first; Marie Pack, second; Rosemary Ward, third.

WET WASH Minimum Bundle, 50c Lb. 3c Free Delivery 4115 OLIVE

FAMILY FINISH Shirts Ironed FREE In This Service. Minimum Bundle $2.00 10c

St. Louis Bachelor Family LAUNDRY FRanklin 3900

SALE SLIP COVERS CUSTOM MADE

E. Z. Terms Phone for FREE Estimates

For Year 'Round Use 2 Pieces $14

CAbany 7425 4144 ZIGEL SLIP COVERS 5922 Delmar UPHOLSTERING

Tell about it in a Post-Dispatch want ad and sell it—yes, anything of value.

WAREHOUSE CONSOLIDATION

Moving a Huge Warehouse Stock From 16th & Cass to 22nd & Mullanphy

A tremendous sacrifice of a mammoth warehouse stock in an effort to reduce two big warehouses to one! Sale at both stores—No change in our Cass Avenue store except the removal of warehouse stock.

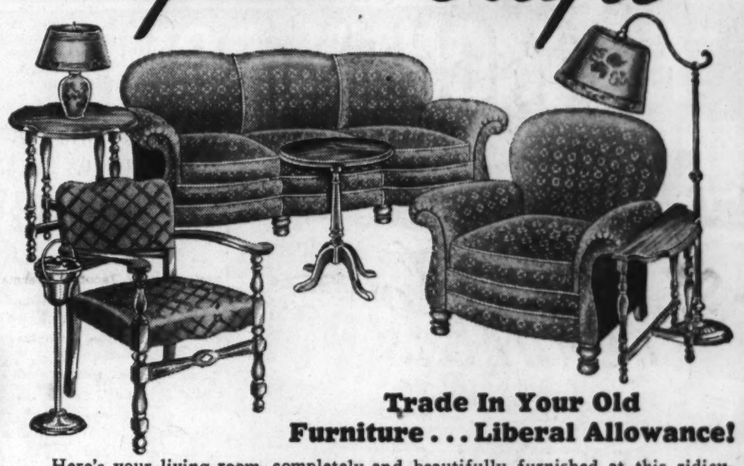
SAVE MONDAY AT HELLRUNG & GRIMM!

Sale

this Complete Outfit for only $49

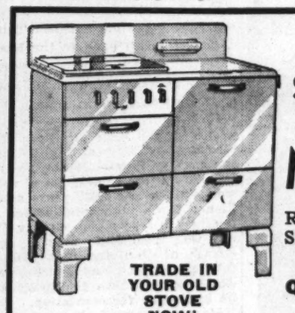
75c A Week

Small Carrying Charge



Trade In Your Old Furniture . . . Liberal Allowance!

Here's your living room, completely and beautifully furnished at this ridiculously low price . . . and on such surprisingly easy terms. Two-piece living-room suite, pull-up chair, occasional table, coffee table, end table, smoker, bridge lamp and table lamp, complete. See this outfit at Hellrung & Grimm.



TRADE IN YOUR OLD STOVE NOW!

DOUBLE TRADE-IN ALLOWANCE

$20 INSTEAD OF $10 FOR YOUR OLD STOVE ON THIS

Magic Chef Gas Range

Regular Allowance— $10.00
Special Allowance— $10.00

Makes This $99.50 Quick Meal Gas Range Cost You Only $79.50



SIMMONS STUDIO COUCH

Beautifully tailored, well-made Simmons Couch with innerspring mattresses and three large pillows. Opens into full or twin beds — — — — $19.95



NO MONEY DOWN

You Can Buy a CROSLEY SHELVADOR for as little as 15¢ A DAY

Small Carrying Charge

On Hellrung & Grimm's Easy Meter Plan

Prices as Low as — — $99.50 Model Shown, $154.95

5 YEAR Guarantee

Crosley Shelvador . . . The sensation of 1936 . . . The most beautiful refrigerator in the world . . . The refrigerator that gives you extra storage space with shelves in the door! Here's how easy you can buy one at Hellrung & Grimm . . . Just deposit a few cents a day in the handy meter . . . small change that you won't even miss . . . before you know it your Crosley is paid for.

Downtown Store Open Every Night Until 9 O'Clock
Cass Ave. Store Open Monday and Saturday Night!

Hellrung & Grimm
9th and Washington ~ 16th and Cass

Four Days Only!

Save Decidedly on Comfortable, Good-Looking

"Hi-Temple"



$3.85

Rimless Mountings

Offered Monday, Tuesday, Wednesday and Thursday!

With the Newest "Hi-Temple" Construction!

Have the Pearloid "Comfort" Nose Rest!

Regularly $5.50

Lenses Not Included

They're modern . . . practical . . . flattering . . . and decidedly inexpensive! White or pink gold filled mountings. For complete comfort . . . wear "Hi-Temples"!

Drs. Schwartz, Platz, Shank, Pollak, Bennett and Kassen, Optometrists in Attendance!

Ask About Our New Optical Budget Plan of Easy Deferred Payments!

Main Floor Balcony

Charge Purchases Payable in June

FAMOUS-BARR CO.

OPERATED BY MAY DEPT. STORES CO.



coiffure created by MR. CARL

coiffure created by MR. MARTIN

Coiffures created by our own hair stylists . . .

. . . will set you apart . . . as a woman individually smart . . . and attractive! Try something new for Spring . . . let our experts shape your wave to your head.

Hair Cut — — — — $1
Shampoo & Set, $1.25



coiffure created by MR. JOSEPH

coiffure created by MR. BERT

the basis for a new coiffure is a Permanent of the superior type given here

Sosna Permanent—$15
Others, $7.50 to $10

Call GArfield 5900, Sta. 213, for an Appointment

City of Beauty—Ninth Floor

Charge Purchases Payable in June!

FAMOUS-BARR CO.

Operated by the May Dept. Stores Co.
WE GIVE AND REDEEM EAGLE STAMPS

SOVIET-JAPANESE PARLEY PROGRESSING

Russia Expresses Readiness to Co-operate in Redefining Manchoukuo Border.

By the Associated Press.

MOSCOW, April 25.—An indication that Soviet-Japanese negotiations for settlement of their Far Eastern border disputes again was progressing favorably was given tonight in an official Soviet statement.

Russia expressed its readiness, under certain conditions, to co-operate in redemarcation of the Eastern sections of the Soviet-Manchoukuo frontier.

At the same time, Klementi E. Voroshiloff, Soviet commisar for war and marine, in a speech at a reception given by Japanese Ambassador Tamekichi Ota, warned that the Soviet Union's "policy of peace" should not be taken as a sign of weakness.

"Irresponsible Parties."

Voroshiloff said his country had a right to expect that the Japanese Government would put an end to action of "irresponsible parties who had been causing frontier clashes.

These encounters, the war commissar stated, increased in recent months to the point where they menaced good relations between the two countries.

The Soviet Union's willingness to co-operate in border redemarcation was made known to Tokio officials Saturday by Russian Ambassador Constantine Youreneff. He said Japan, however, must first guarantee the re-establishment of a "peaceful atmosphere" on the whole Soviet-Manchoukuoan border.

Wants Whole Border Included.

Russia has been pressing for establishment of a mixed commission to investigate the causes of disputes along the entire border, but the Japanese maintain that for the time being it is sufficient to turn attention to the Eastern section, where most of the clashes have occurred.

Voroshiloff in his speech referred to a standing offer of a non-aggression pact with Japan made by the Soviet Union several years ago as proof of his country's peaceful intentions.

Ambassador Ota declared that Japan also was striving for peace, and that its withdrawal from the London naval conference was in pursuance of that aim. He accused other countries represented at the conference of refusing to support Japanese proposals intended to serve as guarantees against war.

Heart Stopped for 15 Minutes



MISS DAISY ALLEN

In a hospital at Oxford, England, where she is recovering. Dr. Justin Bailey could detect no pulse after she suffered a heart attack, April 14. He made injections into her heart and applied artificial respiration until the organ resumed its function.

8 MANN ACT ARRESTS, VICE RING EXPOSED

Women Reported Transported From Chicago to New York by Negro Men.

By the Associated Press.

NEW YORK, April 25.—Five white women and three Negro men were arraigned today before U. S. Commissioner Isaac Platt charged with conspiracy to violate the Mann act.

All were held to the federal grand jury. The men were released in $7500 bail; the women in $2500 bail each.

J. Edgar Hoover, chief of the Bureau of Investigation in Washington, said the eight were arrested in "what is believed to be a ring engaged in transporting white women from Chicago to the Harlem district in New York."

Government agents said the white women's earnings were used by the Negro men to live in lavish style. They drove expensive automobiles and frequently made trips to other cities to attend prize fights.

Those held were booked as: Lean Richard Smith, 36 years old, Garland A. Patton, 44, Robert Edward Smith, 36, Negroes; Catherine Hill Boosey, 23, Betty Parker, 32, Mrs. Leon Richard Smith, 30, Dorothy Moritz, 31, and Betty Tobin, 35.

Group in Several Cities.

Assistant U. S. Attorney Seymour Klein told Commissioner Platt at the arraignment that the alleged conspiracy began Jan. 1, 1930. He charged that the men were "merely part of a group that have houses in several cities, including Boston, Chicago and Cleveland."

Klein said the "group" had six apartments in New York City, three in Harlem and three in mid-town Manhattan. He said the women earned $200 a week, and that their individual income was between $60 and $70 a night."

"There are many more girls employed by this group," Klein said.

In connection with the arrest "various letters and other documents" were taken as evidence.

One of these documents included several pages of longhand writing allegedly by one of the conspirators, "detailing the method of choosing a victim, maintaining her and educating her in methods of her trade."

Ways to Avoid Detection.

It also contained, the Department of Justice said, "suggestions relative to avoiding the law and detection.

Government agents said a manual outlined methods to keep the women in commercialized vice. These included having the women arrested on false charges; transporting them to cities in foreign countries where they do not speak the language; involving them in debt; and obtaining police protection for them.

ESCAPED CONVICT TAKEN BACK TO MICHIGAN PENITENTIARY

Frank Shinn, Who Served as St. Louis Juror to Finish Six-Year Burglary Term.

Frank Shinn, escaped convict who was captured here last Thursday, was taken back to the Michigan penitentiary at Jackson yesterday by Sergeant Charles McDowell of the prison force.

He escaped from the prison, where he had been serving a term for burglary, six years ago. Under the name of Roy F. Nailon he married, registered here as a voter, worked for several years at the Fisher Body plant and served on the jury before which Gustav Cytron was tried last month on a charge of obtaining money under falst pretenses, and which was deadlocked. Shinn told policemen he had voted for conviction.

He was arrested because detectives noticed that his brother, a recently released convict, was wearing prison made clothes. They took both of them to headquarters for questioning.

SEATTLE SCHOOL BOARD HOLDS TEXTBOOK IS NOT UNAMERICAN

Group of Parents Complained It Was Friendly to Russia and Was Radical Literature.

By the Associated Press.

SEATTLE, Wash., April 25.—The school board ruled today that a protested textbook, "Current Problems in American History," is suitable for high school use. A group of parents had complained, calling it "un-American, friendly to Soviet Russia and radical literature."

The book, by William A. Hamm and Oscar Dombrow, members of the social studies department of the Walton High School, New York, had been on the shelves for supplemental use.

CHAMP CLARK'S WIDOW ILL

Mother of Missouri Senator in Critical Condition.

WASHINGTON, April 25. — Mrs. Genevieve Bennett Clark, widow of Speaker Champ Clark and mother of Senator Bennett Champ Clark, was critically ill today in New Orleans.

Senator Clark went to New Orleans to be at his mother's bedside. Mrs. Clark, who is past 80, has been in failing health for several years. She has made her home with her daughter, Mrs. Genevieve Clark Thomson, in New Orleans for several years, but until last year had returned annually to spend some time at Honey Shuck, the old Clark home at Bowling Green, Mo.

MRS. ADA L. SPRAGUE WILLS $15,000 TO THREE CHARITIES

$5000 Each to Memorial Home, Orphans' Home and Home of the Friendless.

Benevolent bequests totaling $15,000 were contained in the will of Mrs. Ada L. Sprague, filed in Probate Court yesterday. These bequests were $5000 each to the Memorial Home, 2609 South Grand boulevard, Episcopal Orphan's Home, 1711 South Grand, and Home of the Friendless, 4431 South Broadway.

Other bequests totaling $11,000 were made to various individuals, the largest being $5000 each to Mrs. Wallace Miller of Macon, Ga., and Mrs. Fulton F. Varner of Atlanta, Ga., relatives of the late Mrs. Miriam C. Stuyvesant, a close friend of Mrs. Sprague. Mrs. Ethel Sprague, widow of former Circuit Judge Harry E. Sprague, son of the testatrix, will get $500.

Stock in Central Coal & Coke Co. was bequeathed to Mrs. Hilda C. Douglas, a sister. The residue, value of which was not estimated, was left to Mrs. Eugene Raphel of Cumberland, Md., a cousin of Mrs. Sprague's late husband. The Mississippi Valley Trust Co. was appointed executor.

Mrs. Sprague, who resided at 6169 Pershing avenue, died Thursday morning. She was buried Friday in Bellefontaine Cemetery.

WASHINGTON UNIVERSITY MUSIC FESTIVAL AWARDS

Webster Groves High School Wins Four Prizes; Normandy Girls' Glee Club First.

The Webster Groves High School orchestra, band, boys' glee club and mixed chorus won first prizes yesterday at the fourth annual invitation music fastival at Washington University. The Normandy High School girls' glee club tied with Webster Groves for first place in that competition.

Clayton was first in the orchestra and band contests for smaller high schools. Hannibal, Mo., High School won prizes in the same division with its glee clubs and mixed chorus. A concert ended the music festival last night, after 4600 pupils from 40 high schools of this area competed in various contests.

The Webster Groves High School newspaper, the Echo, won first place yesterday in a competition for high school newspapers sponsored by Washington University. McBride High School Colonhade was second and Belleville Hi-News was third.

ST. CHARLES VOTES INCREASE OF 3 CENTS IN SCHOOL TAX

Measure Defeated April 7 Carried at Special Referendum Election, 935 to 204.

A proposal to increase the St. Charles school tax rate from $1.30 on the $100 assessed valuation to $1.35 carried, 935 to 204, at a special referendum election yesterday. The election was the second this month, the proposal having been defeated April 7.

School Board members declared the $1,30 tax insufficient because of decreased property assessments and small income from fines and liquor licenses. School revenues, they said, decreased $26,000 last year.

SIKORSKY FLYING BOAT CLIMBS 20,000 FEET WITH PAYLOADS

Establishes Claim at Indicated Altitude on Two More World Records.

By the Associated Press.

STRATFORD, Conn., April 25.—The Sikorsky flying boat, S-43, climbed to an indicated height of 20,000 feet with heavy payloads today and established a claim on two more world altitude records.

The records claimed, never sought before, were for altitudes with 2000 kilograms (4410 pounds) and 1000 kilograms (2205 pounds) payloads for Class C3 amphibians.

Recently the craft rose to an indicated height of 27,950 feet and claimed two records—for absolute altitude and for altitude with a 500-kilogram payload.

The amphibian was in the air for more than an hour during today's flight, taking off at 2:02 p. m. and landing at 3:32. Capt. Boris Sergievsky, chief pilot of the Sikorsky Aviation Co., was at the controls. With him were I. I. Sikorsky, designer of the craft, and Michael Pravikoff, mechanic.

The S-43 soon will be placed in service by Pan-American Airways. It is a high-wing cabin monoplane powered by two engines capable of delivering 750 horsepower each.

TELLS OF PAYING MAN $7800 TO GET APPOINTMENT FOR HIM

Chicago Insurance Broker Accuses Paroles Officer; Latter Said to Have Confessed.

By the Associated Press.

CHICAGO, April 25.—Anton S. Olson, a temporary State parole officer, was under arrest tonight, said by Assistant State's Attorney Emmett Moynihan to have confessed accepting $7800 from Fred Sanborn on the pretext he could obtain Sanborn's appointment as receiver for an insurance firm.

Moynihan said Olson, a defeated candidate for State Representative in the primary, admitted squandering the money on liquor and night clubs.

The prosecutor said Sanborn told him he met Olson in 1934, and that Olson told he could get him the receivership if Sanborn would furnish some money to "spread among the politicians at Springfield."

Sanborn, the prosecutor said, has been making contributions ever since. Sanborn is a retired insurance broker.

24 INSURANCE COMPANIES LOSE LICENSES IN OKLAHOMA

Permits of Fraternal Organizations Revoked After Governor Reorganizes State Board.

OKLAHOMA CITY, Ok., April 25.—Licenses of 24 fraternal insurance companies doing business in Oklahoma were revoked today shortly after Gov. E. W. Marland reorganized the State board governing their activities.

The action was taken over protest of Jess G. Read, State Insurance Commissioner and board member.

Read said insurance policies now held were not affected by the order. He said it would keep the companies from selling new policies "until the matter is cleared up."

Marland has opposed licensing the companies until payment of state insurance taxes on their gross premiums.

HARRY ARTHUR BLACKWELL DIES IN NEW MEXICO

Vice-President of Blackwell-Wielandy Succumbs at 54 to Paralytic Stroke.

Harry Arthur Blackwell, vice-president of Blackwell-Wielandy Co., stationers, died Friday of a paralytic stroke at Raton, N. M., where he had gone three years ago for his health. He was 54 years old and had been a resident of St. Louis more than 40 years.

Born in Las Vegas, N. M., Mr. Blackwell came to St. Louis with his parents as a boy. He attended the old Smith Academy, and later entered business with his father in the stationery firm. He was a member of the St. Louis Country Club and the Racquet Club.

Surviving are a son, Harry A. Blackwell Jr. of Boston; a brother, Charles A. Blackwell of Long Island, N. Y., and three sisters, Mrs. Stuart Aldrich, Providence, R. I., Mrs. Jane B. Christopher, Long Beach, Cal., and Mrs. Parmley Herrick, Cleveland, O.; a daughter-in-law of the late Myron T. Herrick, who was Ambassador to France.

Funeral services will be held Tuesday or Wednesday at Carrollton, Mo., the birthplace of his parents, with burial in the family lot there.

PLEA FOR CRIPPLED CHILDREN

Dr. J. Archer O'Reilly Appeals for Contributions.

Dr. J. Archer O'Reilly, president of the St. Louis Society for Crippled Children, made another appeal yesterday for contributions. He said a great many persons who received Easter Seals in the mail have not yet been heard from and that he hoped they would respond with gifts.

The society's headquarters are at 3534 Washington avenue.

37-Year-Old Kansas Horse Dies.

TOPEKA, Kan., April 25.—Tolly, a 37-year-old mare, owned by W. A. Casto, and believed to be the oldest horse in Kansas, died here recently. For the past 11 years Tolly has been "retired" on pasture, but previously she had been the pride of Topeka as a fine stepping buggy horse. She was trained by Mrs. Casto and a circus trainer.

DRIVER IS HELD WITHOUT BON IN AUTO KILL

Arrested After Collisi County in Which on Running Boar Other Car Loses Li

L. C. Weaver, Negro WPA er, driver of an automobile killed a passenger in anot on Lindbergh boulevard, a Lambert-St. Louis Field, before midnight Friday, h held without bond in the jail at Clayton since early day.

He and six Negro compa the coach he was driving their nearby homes in Ro after the accident, but were ed four hours later by St nand Township Deputy Cor The other six were offered on $1000 bail as Coroner's es The inquest will be morrow.

Walter Werremeyer, 42 y a tree trimmer residing Charles, was killed in the a in which Weaver and two remeyer's companions w jured. Werremeyer was ri the right running board of with eight persons inside.

The Negroes, three of wh women, ran away from th which stopped about 20 fe from the sedan after the a but one of them paused to the State license plates. Deputy Constables Robert Joseph Sherman and Augus found a "St. Louis County tag, which apparently had tached to the coach. Co that the occupants of this c reside in a Negro colony



IN SWING!

Join the parade, and keep out in front! In other words—

Keep Fit With

SULPHUR TURKISH

BELCHER BATHS

Recommended by Medical Men as Helpful in the Treatment of:

RHEUMATISM COLDS CONSTIPATION
FATIGUE HEADACHE NERVOUSNESS

BELCHER BATH, 4TH & LUCAS SPECIAL DEPARTMENT FOR LADIES

MONDAY—AT MANNE'S

NO-MONEY-DOWN

LAST CALL! HURRY! HURRY!! HURRY!!!

3-PC. BED-DAVENPORT SUITES

Imagine! A BIG davenport that opens to full-size deep coil-spring bed, a BIG reading chair, and a BIG lounge chair—ALL for only $39! Act quick!



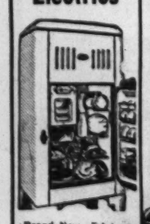
Either Suite! $39

Trade in Your Old Furniture

Quantities Are Limited — No Phone, C. O. D., or Mail Orders!

Open Till 9 P. M.

Clearance! Electrics



Brand-New Floor Samples, Demonstrators and Trade-Ins at Give-Away Prices!

CROSLEY SHELVADOR—A real buy at $67.74

COPELAND—Out it goes at only — — $79.87

CROSLEY SHELVADOR—$125.50 value — — $97.44

LEONARD — Now $139 value — — $99.50

GRUNOW — Now $169.50 value — $119.49

Many Others at Big Reductions Tomorrow!

WONDER VALUES! IN MANNE'S BIG DRIVE FOR 1000 NEW CUSTOMERS!

3-PC. BEDROOM SUITES



FREE Taxi Service! NO OBLIGATION! One of our private cars will call for you and take you back! Call CAbany 6500

Large dresser, deep roomy chest of drawers, and full-size poster bed. ALL 3 BIG PIECES for only $39! Don't miss this super-value!

See or Hear Manne's Amateurs, Sunday, 11:30 A. M., in Manne's Music Hall (6th Fl.), Over KWK

Vets—Attention! Buy now at Manne's low prices without waiting for your bonus. IMMEDIATE DELIVERY! Low Carrying Charge

MANNE Bros 5615-23 DELMAR

THE SEAL OF GOOD HEALTH

HOT WATER AND SOAPSUDS GAS WATER HEATER

rent a

for a few cents a day

"Get the most out of Life"

FREE

These six interesting, informative, and helpful charts are yours for the asking. Ask any of our salesmen or phone CEntral 3800, Station 454 for your free copies.

BEAUTY CHART — 10 Quick Beauty Hints
FIRST-AID CHART — 14 Uses for Hot Water in First Aid
BATH CHART — 9 Tips on Healthful Baths
HOUSE CLEANING CHART — 10 Timely Tips for Tidy Housewives
HOME NURSING CHART — 11 Aids to Better Health
LAUNDRY CHART — 9 Ways to Lessen Laundry Labor

Trade in your old water heating equipment on a gas water heater. Gas water heaters are clean, convenient, automatically controlled.

See Your Plumber-Dealer or

The Laclede Gas Light Co.

CEntral 3800 Olive at Eleventh

(16A-36)

"I like these bargain long distance rates!"



"I'spose I *could* grind out letters to the boy away at school—and I *could* use mules instead of a tractor, too. But pencils and mules look alike to me—contrary critters and hard to handle.

"What little I have to say to folks out-of-town, I say by phone nowadays. It's cheap, everything considered, especially if you call after 7 at night, or any time Sunday, when you get these new bargain rates."

Save After 7... and Sundays

It used to be the only "bargain" rates were on station-to-station calls after 7 at night.

NOW—after 7 o'clock every evening, *both* person-to-person* and station-to-station calls cost less. And these reduced rates are in effect *all day Sunday*, too.

The reductions apply to all calls to points over 100 miles distant, and to many shorter calls.

Just ask Long Distance for the new rate to any point.

*PERSON-TO-PERSON—You will talk only with a particular person. STATION-TO-STATION—You are willing to talk with anyone who answers or can be called to the distant telephone.

Southwestern Bell Telephone Co.

INCANDESCE Electric Supply Co. 1121-23 LOCUST STR Spring Sample Sale

$12.50 5-Lt. Living or Dining Room All-Cast Fixture. SPECIAL, $5.95



$2.50 New Day-Lite Crystal Bottom Lighting unit. For kitchen, sunroom or bath. Equipped with 8-in. glass globe. Height over all 14 inches. White enamel finish. Takes 75 to 150 watt bulb. Wire complete. EXTRA SPECIAL — — 85c

$4.00 Value PORCH LANTERN Wired Comp. $1.79

Amber glass panels, copper bronze finish.

Ivory and Colors. Wired; complete with socket — —

Length 38-in. Width 17-in. Choice of ceiling or drop style.

$8 5-Lt. Living or Dining Room Fixture. Wired complete. Special, $1.85



3-Light, same as above, $1.75
2-Light, same as above, $1.65
1-Light, Wall Bracket, 98c

Drunkenne Is a Diseas

This FREE Book Explains Fac That Every Pe son Should Kno

HERE is a treatise written disease of inebriety and written especially for the Institute. It is based on fift experience, embracing the tr of more than 400,000 patie cluding men and women f walks of life.

It tells you "why" the profession recognizes drun as a disease; what famou authorities say about the dr drunkenness and "how" enness can be cured. The is free, and mailed in a pl Velope. Write at once fo copy NOW!

address W. N. Nelson, Sec

The KEELEY INSTIT DWIGHT · ILLINO

ck, who was Ambassador
rance.
Funeral services will be held
uesday or Wednesday at Carroll-
n, Mo., the birthplace of his par-
nts, with burial in the family lot
ere.

LEA FOR CRIPPLED CHILDREN

. J. Archer O'Reilly Appeals for Contributions.

Dr. J. Archer O'Reilly, president
the St. Louis Society for Crippled
hildren, made another appeal yes-
rday for contributions. He said
great many persons who re-
ived Easter Seals in the mail
ave not yet been heard from and
at he hoped they would respond
ith gifts.
The society's headquarters are
3534 Washington avenue.

37-Year-Old Kansas Horse Dies.

TOPEKA, Kan., April 25.—Tolly,
37-year-old mare, owned by W. A.
asto, and believed to be the oldest
orse in Kansas, died here recently.
or the past 11 years Tolly has been
retired" on pasture, but previously
he had been the pride of Topeka
s a fine stepping buggy horse. She
as trained by Mrs. Casto and a
ircus trainer.

IN SWING!



Join the parade, and keep out in front! In other words—

Keep Fit With

SULPHUR TURKISH

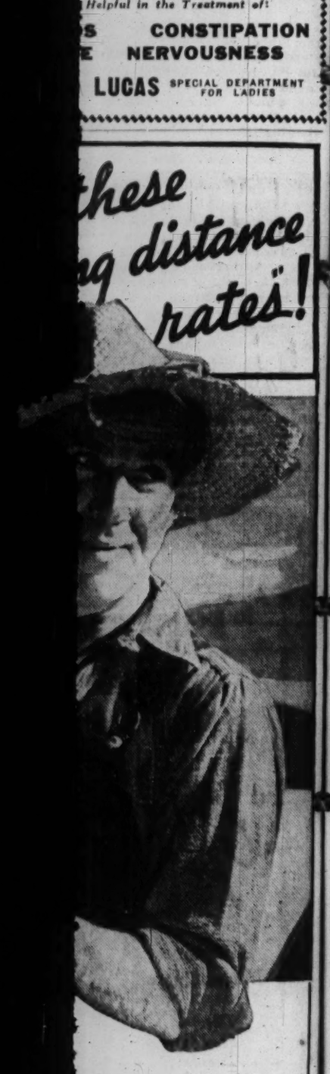
BATHS

Helpful in the Treatment of:

CONSTIPATION
NERVOUSNESS

LUCAS SPECIAL DEPARTMENT FOR LADIES

hese
g distance
rates"!



tters to the boy away
e mules instead of a
and mules look alike
and hard to handle.
say to folks out-of-
owadays. It's cheap,
specially if you call
ne Sunday, when you
es."

and Sundays

ain" rates were on sta-
night.
evening, *both* person-to-
on calls cost less. And
ect *all day Sunday*, too.
calls to points over 100
horter calls.
e new rate to any point.
k only with a particular person.
willing to talk with anyone who
istant telephone

ll Telephone Co.

DRIVER IS HELD WITHOUT BOND IN AUTO KILLING

Arrested After Collision in County in Which Man on Running Board of Other Car Loses Life.

L. C. Weaver, Negro WPA laborer, driver of an automobile which killed a passenger in another car on Lindbergh boulevard, adjoining Lambert-St. Louis Field, shortly before midnight Friday, has been held without bond in the county jail at Clayton since early yesterday.

He and six Negro companions in the coach he was driving fled to their nearby homes in Robertson after the accident, but were arrested four hours later by St. Ferdinand Township Deputy Constables. The other six were offered freedom on $1000 bail as Coroner's witnesses. The inquest will be held tomorrow.

Walter Werremeyer, 42 years old, a tree trimmer residing near St. Charles, was killed in the accident, in which Weaver and two of Werremeyer's companions were injured. Werremeyer was riding on the right running board of a sedan, with eight persons inside.

The Negroes, three of whom were women, ran away from the coach, which stopped about 20 feet away from the sedan after the accident, but one of them paused to tear off the State license plates. Close by Deputy Constables Robert Bewig, Joseph Sherman and August Baker found a "St. Louis County" metal tag, which apparently had been attached to the coach. Concluding that the occupants of this car might reside in a Negro colony at Robertson, they made a canvass of the homes there for the owner.

Denies, Then Admits He Was Driver.

At the second house they found Weaver, who is 23 years old, lying on a cot under a pile of clothing. His lip and right hand were cut and his face bruised. Denying at first that he had been in the accident, he afterwards admitted, the deputies reported, that he was driving the coach, but he denied removing the licenses. He named some of his companions and they told who the others were.

One of them, Clarence Hays, laborer, told the deputies, they said, that Weaver removed the plates, giving them to him, and that he left them at the home of a friend in Robertson. The officers recovered them at the place he mentioned.

The other Negroes are: Frank Webster, WPA laborer; Stacy Ivy, farmhand; Leslie Owens, a beauty shop employe; Heien Webster and Cora Lewis, a maid.

How Collision Occurred.

Werremeyer was one of a party of nine persons who drove from St. Charles to the airport Friday night in his truck and a sedan operated by Roy Bailey of St. Charles. Leaving the truck at the air field, the group went to a tavern a short distance north, in Robertson, and were returning in the sedan, with Bailey at the wheel, when the accident occurred.

Bailey was driving on the extreme right side of the four-lane concrete road, just south of the underpass beneath the Wabash Railway. The coach approached from the south in the same lane. Seeking to avoid collision, Bailey swerved towards the center of the road, but the coach struck the right side of the sedan, where Werremeyer was clinging.

He was thrown from the running board and suffered fractures of the skull, neck and both legs, and his chest was crushed. His wife, who was in the sedan, and Bailey suffered lacerations. Both cars were virtually demolished.

Those accompanying the Werremeyers and Bailey included Mrs. Bailey, Viola Werremeyer, Catherine and Alice Phoebus, sisters; Justin Miese and Noma Priep.

INCANDESCENT
Electric Supply Co.
1121-23 LOCUST STREET
Spring Sample Sale

$12.50 5-Lt. Living or Dining Room All-Cast Fixture. SPECIAL, $5.95



CHest. 3797 Mail & Phone Orders Filled. Send for Catalog

Finished in Arabian Silver Steel with touches of Gold, equipped with honey glass snake bells. Length 36", Spread 18". Furnished in Drop or Ceiling type as shown. Wired complete.

$2.50 New Day-Lite Crystal Bottom



Lighting unit. For kitchen, sunroom or bath. Equipped with 8-in. glass globe. Height over all 14 inches. White enamel finish. Takes 75 to 150 watt bulb. Wire complete. EXTRA SPECIAL — 85c

$4.00 Value PORCH LANTERN Wired Comp. $1.79



Amber glass panels, copper bronze finish. Ivory and Colors. Wired; complete with socket

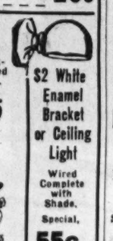
ONE-LIGHT CEILING FIXTURES 25c

Length 35-in. Width 17-in. Choice of ceiling or drop style. FINISHED in BRONZE GOLD or IVORY ENAMEL or COLOR. METAL PARTS MADE OF CAST



$3 5-Lt. Living or Dining Room Fixture. Wired complete. Special, $1.85

1-Light, same as above, $1.75
2-Light, same as above, $1.65
1-Light, Wall Bracket, 98c



$2 White Enamel Bracket or Ceiling Light Wired Complete with Shade. Special, 55c



Drunkenness Is a Disease!

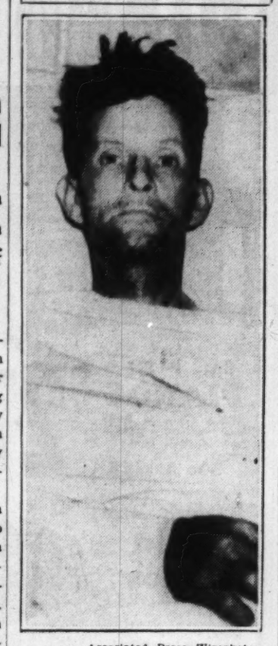
This FREE Booklet Explains Facts That Every Person Should Know

HERE is a treatise written on the disease of inebriety and its cure, written especially for the Keeley Institute. It is based on fifty years' experience, embracing the treatment of more than 400,000 patients, including men and women from all walks of life.
It tells you "why" the medical profession recognizes drunkenness as a disease; what famous medical authorities say about the disease of drunkenness, and "how" drunkenness can be cured. The booklet is free, and mailed in a plain envelope. Write at once for your copy NOW!

address W. N. Nelson, Secretary

The KEELEY INSTITUTE
DWIGHT · ILLINOIS

SAVED FROM MOB



—Associated Press Wirephoto.
WALTER JOHNSON

IN hospital at Baton Rouge, La. where he was taken after being wounded and saved from a mob. He is accused of the killing of two officers.

MRS. JANE M. HOLLENBECK SUES FOR DIVORCE IN OHIO

Daughter of Mrs. Julia McCall Masters of St. Louis Says Husband Nagged.

Special to the Post-Dispatch.

SPRINGFIELD, O., April 25. J Mrs. Jane Masters Hollenbeck, daughter of Mrs. Julia McCall Masters of St. Louis and Paris, has filed suit here to divorce John F. Hollenbeck, vice-president of the Credit Life Insurance Co. of Springfield. They were married Dec. 20, 1934, in Los Angeles, Cal.

In her petition, Mrs. Hollenbeck, a granddaughter of Mr. and Mrs. Warner S. McCall, 5145 Lindell boulevard, St. Louis, charged extreme cruelty, alleging that Hollenbeck nagged and complained and called her unpleasant names.

Mrs. Hollenbeck is a graduate of Mary Institute in St. Louis. Her husband was graduated in 1933 from Princeton University, where he was a member of Campus and Triangle Clubs.

CORONER'S JURY NAMES OWNER OF LION WHICH KILLED MAN

Aiken (S. C.) Resident Who Kept Animal in Cage at Home Is in Jail.

By the Associated Press.

AIKEN, S. C., April 25.—An Aiken County Coroner's jury today named Robert L. Moyer Sr., today in the death of Olin F. Lazar, who died in an Augusta hospital this week of injuries inflicted by a caged lion owned by Moyer.

Moyer had been in jail here since shortly after Lazar died. After the inquest, Arthur Lazar, brother of the victim, swore out a warrant charging the owner of the lion with manslaughter.

Lazar was clawed when he approached the cage in which the animal was confined at Moyer's home near Ellenton. The animal had been sent to Moyer as a cub by a friend in Africa.

SOVIET CHIEFS VETO ARTIFICIAL SUPERMEN

Denounce Claims of Experimenter for 'Geniel' as 'Anti-Marxist.'

By the Associated Press.

MOSCOW, April 25.—S. Kislitzin, a state-subsidized scientist, thinks he can manufacture supermen with a special substance of his own called "geniel." The Communist party, which in effect is the government of Soviet Russia, says he can't.

The superman theory, says a party statement, is contrary to the tenets of Marxism, and the party wants to know why, when eminent scientists have been unanimous against Kislitzin's theory, the Department of Education has continues to provide Kislitzin with funds and a laboratory in Moscow State University.

Pravda, the party organ, tells the story today. During the summer of 1935 Kislitzin led an expedition into the Abkhazia district of the Caucasus, noted for the longevity of its inhabitants, to study the influence of "meridians X and Y" on the life span, pigmentation, and growth of the beard of people in the locality. As a result of this study, Kislitzin developed a new race theory, according to which racial divisions, religious ideas, and even the mental capacity of peoples are governed by sun rays.

The decomposition of light, combining with peculiarities of electromagnetic fields of the earth, Kislitzin believes, make racial characteristics permanent and inalterable. And, says Kislitzin, he has "geniel" which can be applied to human beings to speed the process. "Geniel," he says, will spur human mental processes, endow individuals with power to foretell world events and finally create a "more perfect man."

Pravda says eminent scientists publicly voice the opinion that Kislitzin's theories are illogical, but nevertheless scientific counsel of the Department of Education decided that material assistance should be granted the experimenter. Pravda complains of this and says further the department padlocked the laboratory two days before the results of the party's investigation into Kislitzin's work were to be discussed.

POPE'S BIRTHDAY PILGRIMAGE

By the Associated Press

VATICAN CITY, April 25. — The Pilgrimage Office announced today a world-wide pilgrimage to Rome to honor Pope Pius XI on his seventy-ninth birthday May 31. The pilgrimage will include a nation-wide "plebiscite of loving, applauding affection" at Rome under the supervision of the Catholic Action organization. Ceremonies planned for the event include a mass at St. Peter's and a reception at which the Pope will receive thousands of the organization's members.

LOANS on Diamonds
All Transactions Confidential
SPECIAL BUYS IN UNREDEEMED DIAMONDS
FRISCO FINANCE CO., 403 N. 9th St.

Civil Service Examination Pending

We have received word from the Civil Service Commission of a pending Stenographer-Typist Examination for placement in this district and in Washington. We are offering a Regular Civil Service Course in Preparation for these examinations.



HIGH GRADES FOR OUR GRADUATE

William Wyrsch, 19, 3218 Utah, PRospect 4685, one of our graduates, passed the special Male Stenographic Examination held this past winter and 2 weeks ago was certified for a St. Louis position, 2 days after he received his grades, which were: Plain Copy, 94.3; Rough Draft, 94.5; General Test, 93.5; Shorthand, 92.

Applications must be made by May 4. Let us help you fill them out. Call at this office next Monday or Thursday evening.

DAY or NIGHT SCHOOL
SAINT LOUIS BUSINESS COLLEGE
GRand 2626 — JEFFERSON & GRAVOIS

DON'T JUST LOOK. DRIVE "ALL THREE"!

..AND YOU'LL PICK THIS BIG EXTRA-VALUE PLYMOUTH!



Owners boast of 18 to 24 miles per gallon of gas...say it's the smoothest-riding and easiest to handle of all low-priced cars!

THERE'S ONE SURE WAY to get the most for your money when you buy your new car. "Look at All Three" low-priced cars...compare prices, terms and features...get out on the road and *drive* them.

Popular four-door sedan models offered by each of the three leading low-priced cars list at prices within $10 to $15 of each other at main factories!

But only the big, new, extra-value Plymouth gives you both a Safety-Steel body and 100% Hydraulic brakes...the two great safety features that modern traffic demands.

Only Plymouth gives you all these great economy features...6-cylinder "L-head" engine simplicity and quietness...the brilliant power of 6.7-1 compression using regular gas...four piston rings instead of three...four main crankshaft bearings ...full-length water jackets, directional circulation, calibrated ignition...the vibrationless smoothness of patented Floating Power engine mountings...and a long list more.

Owners report 18 to 24 miles per gallon of gas ...phenomenally low oil consumption...lowest upkeep ever heard of for a low-priced car!

You can see for yourself that Plymouth is the most beautiful of "All Three"...inside and out... that it's the largest...and roomiest. *Drive* it and you'll find that it steers easier...is easier to handle.

Tell your Chrysler, Dodge or De Soto dealer you want a new Plymouth to drive and test. Try it out in traffic...on hills...over bumpy streets, rough roads. Don't buy any car until you do!

EASY TO BUY $25† A MONTH

Plymouth is priced with the lowest ...and Plymouth terms are as low as the lowest! You can buy a big, new Plymouth for as little as $25 a month. The Commercial Credit Company has made available to all Chrysler, Dodge and De Soto dealers low finance terms that make Plymouth easy to buy.

†WITH USUAL DOWN PAYMENT

ONLY ONE OF "ALL THREE" WITH BOTH
Safety-Steel Body
100% Hydraulic Brakes
PLUS
Easier Steering (18.2-1 ratio).
Balanced Weight—Balanced Spring Action.
Syncro-Silent Transmission (helical gears throughout).
Rust-Proofed Body, Fenders and All Sheet Metal Parts.
113-Inch Wheelbase.

Tune in Ed Wynn Thursday Nights 8:30 E.S.T., C.B.S. "Gulliver the Traveler"

$510
AND UP, LIST AT FACTORY, DETROIT
SPECIAL EQUIPMENT EXTRA

CHRYSLER, DODGE AND DE SOTO DEALERS

PLYMOUTH BUILDS GREAT CARS

FLOOD BILL GOES TO SENATE AFTER $350,000,000 CUT

Committee Lops Off $250,000,000 for Power Projects and $100,000,000 for Land and Damages.

By the Associated Press.

WASHINGTON, April 25.—Shorter by $350,000,000 than when the committee took it over, an omnibus flood control bill emerged today from the Senate Commerce Committee. It carries $360,000,000 for 215 strictly flood control projects.

Power development projects amounting to $250,000,000 and a potential $100,000,000 expenditure for land and damage costs were cut from the bill.

It will be reported to the Senate floor Monday and quick passage is predicted.

Weeks of wrangling in executive sessions preceded approval of the bill. The committee lopped off the $100,000,000 by voting 10 to 6 that states and local communities should pay all land and damage costs, with the Federal Government providing only the construction funds. However, where the land and damage costs exceed construction costs the Federal Government and the states would share the total expenses on a fifty-fifty basis.

Chairman Copeland on Bill.

Chairman Copeland said "there isn't one project in it that isn't a strictly flood control matter." Referring to elimination of all power projects, he said: "Power and flood control projects don't hitch. If its a power project you want reservoirs of water for power. If its flood control you want empty spaces for flood waters."

The bill, however, carries a lump sum authorization of $5,000,000 for continuation of engineering surveys of nine power-flood control projects in seven Southern, Midwest and Northwest states, and for many other new flood control surveys.

Preliminary surveys already made on the nine power projects were said to disclose possible opportunities for "useful flood control operations with economical development of hydro-electric power whenever sufficient markets to absorb such power become available."

Declaration of Policy.

A revised declaration of policy said: "It is hereby recognized that destructive floods on rivers of the United States, upsetting orderly processes and causing loss of life and property, including the erosion of lands, and impairing and obstructing navigation, highways, railroads and other channels of commerce between the states, constitute a menace to national welfare;

"That it is the sense of Congress that flood control on navigable waters or tributaries thereof is a proper activity of the Federal Government in co-operation with the states and localities thereof;

"That investigations and improvements of rivers and other waterways for flood control purposes are in the interest of the general welfare;

"That the Federal Government should improve, or participate in the improvement of navigable waters, or tributaries thereof, for flood control purposes if the benefits to whomsoever they may accrue are in excess of the estimated costs, and if the lives and social security of people are otherwise adversely affected."

River Surveys Added to Measure.

The Senate committee added to the measure authorization for the army engineers to carry out flood control surveys on more than 100 streams. Authorization for actual flood control work on these waterways would depend on recommendations by the engineers and future congressional action.

Among the streams to be surveyed were:

Buffalo Bayou, Trinity River, Neuces River, Texas; Caddo Lake dam and Jefferson-Shreveport waterway, Louisiana and Texas; North Fabius River, Salt River and Weldon River, Missouri; Marias des Cygnes River, Normaton River, Republican River, Smoky Hill River and Verdigris River, all in Kansas, and Spoon River, Illinois.

HELD ILLEGALLY FIRED



—Associated Press Wirephoto.

MORRIS WATSON,

VICE-PRESIDENT of the American Newspaper Guild, whose discharge by the Associated Press is the basis for a complaint now before the National Labor Relations Board. The Guild contends Watson was fired for Guild activities. The Associated Press denied this and challenged the constitutionality of the Wagner labor law. Dean Charles S. Clarke of Yale law school, examiner for the hearing, April 7 and 8, yesterday decided in favor of Watson and the Guild.

WAGNER HOUSING BILL 'PRACTICAL, FEASIBLE'

Assistant PWA Administrator Says Participation of Private Capital Is Encouraged.

By the Associated Press.

WASHINGTON, April 25.—Horatio B. Hackett, Assistant WPA Administrator, told the Senate Labor Committee today the $876,000,000 Wagner housing bill was "practical and feasible."

In his testimony Hackett took occasion to reply to Peter Grimm, former assistant to Secretary Morgenthau, who yesterday told the committee that activities undertaken by WPA were unsuccessful.

Hackett said the seven limited dividend corporations established by WPA were in good financial shape despite Grimm's assertion they were not meeting their obligations to the Government.

He said his support for the Wagner proposal to empower the Federal Government to make loans and grants to local housing authorities over a four-year period was based, in large part, on means to be used for "the progressive transference of responsibility to local agencies." The plan, he said, "encourages" the participation of private capital.

Sees "Political Gesture."

Ben Marsh of the People's lobby said the bill was a "political gesture" and would result in excessive profit-making on the part of propertied interests on the sale of real estate to local and national governments.

Coleman Woodbury of the National Association of Housing Officials described British housing programs, in an effort to show that Government subsidization of home building was beneficial.

"The general concensus of the best opinion developed by Federal agencies, housing or otherwise, private associations, self-appointed committees and experts," Hackett said, "is that somewhere around 750,000 dwelling units will have to be built by someone each year for the next 10 years. Two-thirds of our families are indicated as low income groups. If we do not provide them with adequate shelter, these United States will be guilty of the grave accusation that it is one of the most backward of nations in caring for the welfare of its citizens.

Present Program.

"The present program now under construction by the (PWA) housing division approximates 25,000 units at a cost of approximately $140,000,000; a drop in the bucket in the face of the need. Even without provision to prevent conflict between programs, interference is ridiculous.

"Private capital must be attracted to housing for the lower income groups by investment in a public program, Federal at first, and then local with Federal aid as soon as suitable agencies become qualified. Municipalities must help by accepting a reasonable municipal service charge in lieu of taxes, and, when financially able, by helping to write down the cost of slum land. Private builders may be aided by mortgage insurance for the middle income groups. Higher income groups can be aided by stabilized finance."

ACCUSED MIDWIFE GIVES BOND

Named by Mrs. Catherine Tessmer Before Her Death.

A midwife named by Mrs. Catherine Tessmer before her death from peritonitis Friday night at City Hospital as the person who performed an illegal operation on her April 14 surrendered yesterday at the Wyoming Street Police Station and was booked "suspected of manslaughter." She was released on $5000 bond and was instructed to appear at the Coroner's inquest tomorrow.

Mrs. Tessmer, 31 years old, was the wife of Frank Tessmer, an automobile mechanic, of 1959A Utah street. Five children survive.

LOSER SEEKS VOTE RECOUNT

Dr. L. D. Darner Contests Madison County Coroner Nomination.

Dr. L. D. Darner of Granite City, who was defeated by 93 votes by Francis J. Lahey of Madison for the Republican nomination for Coroner of Madison County in the primary election April 14, filed a suit in County Court at Edwardsville yesterday contesting the nomination and asking for a recount.

General allegations of fraud were made, but Dr. Darner did not specify any particular instances. He received 5493 votes and Lahey 5586 in the official return. Judge W. A. Trares set the case for preliminary hearing next Thursday.

One Day SPECIAL!

Occasional Chair $5.95

AT LESS THAN ½ PRICE



Never Before Sold for Less Than $12.95

Just 50 Chairs at This Sensational Price—While They Last—Monday Only

Beautifully Carved Frame! Large! Comfortable! Luxurious Coverings in Green or Rust!

25c DOWN 25c a Week Small Carrying Charge

QUALITY FURNITURE CO.

SOUTHEAST CORNER EIGHTH AND FRANKLIN

PIANO SALE!



Beautiful Small Upright PIANOS

Used but in good condition. Cleaned and tuned. Full keyboard

ONLY $68 50c A WEEK

Good Player PIANOS $27

Pianos taken in trade and carefully tuned and polished, now—

50c A WEEK

Sample Baby Grand Pianos

These wonderful new instruments are of our regular stock, with full rich tone, artistic design and standard size keyboard.



$175 $1.50 A WEEK

Trade in Your Old Piano

Small Carrying Charge

OPEN EVENINGS

Starck's 1101 OLIVE ST. PIANO HEADQUARTERS

WEIL

26th ANNIVERSARY

A STORE-WIDE BARGAIN CARNIVAL

SAVE ¼ to ⅓ NOW!

See These 11 Feature Items for BOYS

★ BOYS' SPORT HOSE
20c to 25c values . . . boys' ⅞ length fancy patterned Sport Hose with elastic in cuff top . . . sizes 7 to 11 at — 17c 3 for 50c

★ BOYS' $1.79 SWEATERS
All-wool rib stitched sport sweaters in "V" neck style . . . 30 to 36 chest at — $1.00

★ BOYS' 59c SHIRTS
Collar attached shirts (and button on blouses) in plain colors and fancy patterns . . . broken sizes at — 37c

★ BOYS' BLUE SUITS
With two pair knickers . . . tailored of good blue cheviots, in sizes 6 to 16 years, at — $6.44

★ BLUE "PREP" SUITS
With two slack pants . . . tailored of good blue cheviot fabrics, in sizes 10 to 22 years, at — $9.44

★ BOYS' $7.50 SUITS
With two pair knickers . . . tailored of good wearing cassimeres and twists in sizes 6 to 18 years, at — $5.00

★ YOUTHS' "PREP" SUITS
With two pair slack pants . . . cut in double-breasted sportback models in sizes 10 to 22 years, at — $9.00

★ JUVENILE TOPCOATS
Tailored of gray and tan fancy cassimeres with cap to match . . . 2 to 6 years, at — $2.88

★ BOYS' WASH SLACKS
"Prep" Slack Pants of preshrunk or Sanforized washable fabrics, in sizes 6 to 20 years, at — 95c

★ BOYS' WASH KNICKERS
Boys' 79c washable golf Knickers with knitted cuffs . . . sizes 6 to 12 years, at — 49c

★ BOYS' FLANNEL SLACKS
"Prep" Slacks of good quality tan and gray flannels, in sizes 8 to 20 years, at — $1.88

MAIL ORDERS FILLED
Please include 10c on Entire Order for Postage.

WEIL 8th & WASHINGTON

ST. LOUIS CLINICS TO OPEN CONFERENCE WEEK TOMORROW

Daily Programs to Be Given at Hospitals, Dinner for Visiting Physicians.

The annual conference of the St. Louis Clinics will be held this week, beginning tomorrow. Many of the members are on the faculties of the medical schools of the two local universities, and the conference is held to demonstrate the medical activities in the various clinics and hospitals of St. Louis and the universities.

There will be a course of lectures and clinics. The daily programs will be held at various St. Louis hospitals. On Saturday afternoon there will be a scientific program at the St. Louis Medical Society Auditorium. Four evening programs will be held at the society's building, with a dinner for visiting physicians Thursday.

Medical Reserve Corps men of the Army and Navy will take part in the conference.

MARGARET KELLY FUNERAL

Former Classmates to Attend Services Tomorrow.

Funeral services for Miss Margaret Mary Kelly, who died of a throat infection Thursday at St. Mary's Hospital, will be at 9:30 a. m. tomorrow at the home of her parents, Mr. and Mrs. Dan Kelly, 307 West Lockwood avenue, Webster Groves, and at Holy Redeemer Church at Webster Groves. Burial will be at SS. Peter and Paul's Cemetery.

Miss Kelly, 22 years old, was graduated last June from Maryville College of the Sacred Heart, and her class will attend the funeral in a body. Suffering with a streptococcus infection, she was taken to the hospital last Sunday. She underwent three blood transfusions. Surviving are her parents and a brother and sister.

Only $615

. . and it asks no odds of any car at any price



The 1936 Master Six 4-Door Sedan—$730*

Built to match the finest in everything that counts

You can't do better than a Pontiac for distinction—it is the most beautiful thing on wheels. You'll go far and pay much before you surpass Pontiac's luxury—appointments include everything you want and need. Comfort is beyond description, and it is built to perform with the best. *In short a Pontiac gives you the finest features money can buy!* And if that isn't enough, here's more! Pontiac defeated all entrants in its class in the famous 352-mile Yosemite Economy Run*—averaging 23.9 miles per gallon (no oil added) under American Automobile Association supervision! Drive this big, beautiful, low-priced car. Compare it with the finest cars built today. Then ask yourself one question—"How could anyone ask for more?"

WIN A Pontiac "8" Touring Sedan A Pontiac "6" Touring Sedan or one of 164 cash prizes in the PONTIAC NATIONAL ECONOMY CONTEST

See how many miles per gallon *you* can get in a 1936 Pontiac. Ask your Pontiac Dealer for Official Entry Blank and rules. Prizes will be awarded for highest mileages together with winning letters on Pontiac economy as selected by the judges. Contest begins April 1, ends at midnight May 16, 1936. Enter early. No charge, no obligation.

*List prices at Pontiac, Mich., begin at $615 for the Six and $730 for the Eight (subject to change without notice). Safety plate glass standard on De Luxe Six and Eight. Standard group of accessories extra. All Pontiac cars can be bought with monthly payments to suit your purse on the General Motors Installment Plan. A General Motors Value.

SATISFY YOURSELF WITH SOMETHING BETTER—BUY A Pontiac

*OFFICIAL PRICE CLASS ECONOMY CHAMPION

BRAHM-MITCHELETTE MOTOR CO.—3537 S. Kingshighway
CHRIST CHRISTEN PONTIAC CO.—5831 Easton Av., Wellston, Mo.
DES PERES MOTORS—Des Peres, Mo.
SCHOTT'S GARAGE—Fox Creek, Mo.
STEPHENS PONTIAC CO.—Silex, Mo.
TRAVIS SERVICE CO.—910 Clay, St. Charles, Mo.
HANNI MOTOR CO.—Troy, Mo.
MILES PONTIAC CO.—2218 S. Jefferson.
CLAY GOODLOE AUTO CO.—3841 Delmar Blvd.
NORTH SIDE PONTIAC CO.—2729 N. Grand.
A. & M. MOTOR COMPANY—Warrenton, Mo.
ALTON AUTOMOBILE CO.—317 Piasa St., Alton, Ill.
WHITE BROS. AUTO CO.—1101 St. Louis, E. St. Louis, Ill.
MEYER BROS. AUTO CO.—4th and W. Main, Belleville, Ill.
BECKER & JUNGHANS—Collinsville, Ill.
HAMMOND PONTIAC CO.—Granite City, Ill.
MAPLEWOOD MOTORS—2607 Bellevue Ave., Maplewood, Mo.
STEINER AUTOMOBILE CO.—3101 Locust.
DEXTER MOTOR CO.—6336 South Grand.
HURST PONTIAC CO.—Edwardsville, Ill.
NILSON PONTIAC SALES CO.—Highland, Ill.
CENTRAL SERVICE STATION—Columbia, Mo.
MOSHOP'S GARAGE—Valmeyer, Ill.
TROECKLER MOTOR CO.—Wood River, Ill.

PUERTO RICO GOV... DENIES ISLAND U...

Has No Comment on ... ence Bill; Agrees ... Reforms Are Ne...

By the Associated Press.

WASHINGTON, Apri... Steering clear of the co... stirred by the proposal o... Tydings (Dem.), Maryla... Puerto Rico vote on inde... Gov. Blanton Winship ... the territory's Governmen... an even keel" and that ... in November will be fair ... out violence.

The Puerto Rican exe... clined any direct comme... independence plebiscite b... ing he also had avoided ... cussion when holding a... tive or advisory posts in ... ippines, Cuba and elsewh...

But he approved electio... also proposed by Tyding... territory and said a meas... that line was pending in ... lar Legislature when it ... yesterday in the midst o... turmoil stirred by the ind... issue.

"We must have a goo... law, the Governor said. ... Legislature did not enact ... call it back into session ... can't get the law one w... another."

Winship asserted the ... forces of the Government ... ficient to handle any situ...

AUCTIONEERS

BEN J. S... AUCTIONEERS

REGULAR WE...

OFFICE ... WEDNESDAY, ...

CAPACITY REGUL...

From Prob... St. Louis...

Antique and Ser... field Tray and Plat... ings, Paintings on ... ware, Marbles, Dish... other property comp...

Also

TWO ROOM-S... 15 SMALL PERS... WALNUT CAS...

Franklin Auton... Compressor, etc.

Do Not Fail to At... Consignments

WHAT HAV...

PUBLIC

MEN'S CLOTHING ... HABERDASHERY ... MARKETABLE MER...

From ESTATE A... AND ...

207 E. Clay ...

THURSDAY, A...

By virtue of the condit... indicated in the forego... excellent stock of prime... Men's Suits and Cloth... Dress and Work Shoes... Hosiery, Men's and Boy... Overalls, Jumpers, Wor... Goods, Notions, House ... Ties, Scarfs, Mufflers, ... Floor Cases, Display T... other equipment of sa... The property will be ... sions and selected deta...

BEN J. SEL...

PUBLIC F...

TUESDAY, APRIL... At Our Sale...

Tremendous consignm... closures and furnishing... Homes ordered to be s... ing of any and everyth... Stoves, Radios and hun...

Special Showin... 40 RUGS TO ...

Also Furnishing... to Be ...

Here is an opportunity ... new gas ranges—4 ne... end tables, bookstands ... tresses, studio couches ... refrigerators, 6 fine ra...

Open Monday ...

MISSOUR... CE. 2572 2007-...

A...

SHOES, C...

TUESDAY, ...

1331 ...

At the above time and place, we ... colors and LORRAINE SUMMER ... merchandise, consisting of as follo... Children's Shoes in well-known ... BOOTH, CROSBY SQUARE, BEA... BAND Tennis and Rubbers; and ... nishings, consisting of ARROW S... About 100 Men's and Young Me... colors and LORRAINE SUMMER ... wear, in B V D styles, Athletic ... Work Shirts, Ties, Belts, Robes ... Boys' Dress and Work Pants, Ove... quantity of Men's Straw Hats, ... dresses, Rayon Underwear, Prin... Luggage, Etc. Merchants, Attenti... IT ...

WM. J. BROWN ...

... Auctioneers ...

WEEKLY F...

MONDAY, 10:30 ...

A choice selection o... Kitchen Furniture, ... Refrigerators and ...

MOUND CI...

2000-2010 DELMAR ...

SALE!

Beautiful Small Upright

PIANOS

Used but in good condition. Cleaned and tuned. Full keyboard

ONLY

$68

50c A WEEK



Small Carrying Charge

OPEN EVENINGS

1101 OLIVE ST.

PIANO HEADQUARTERS



brSedan—$720*

counts

iac

ICIAL PRICE CLASS

NOMY CHAMPION

llevue Ave., Maplewood, Mo.
01 Locust.
h Grand.
ille, Ill.
ighland, Ill.
Columbia, Mo.
Ill.
d River, Ill.

PUERTO RICO GOVERNOR DENIES ISLAND UNREST

Has No Comment on Independence Bill; Agrees Election Reforms Are Needed.

By the Associated Press.

WASHINGTON, April 25. — Steering clear of the controversy stirred by the proposal of Senator Tydings (Dem.), Maryland, to let Puerto Rico vote on independance, Gov. Blanton Winship today said the territory's Government was "on an even keel" and that its election in November will be fair and without violence.

The Puerto Rican executive declined any direct comment on the independence plebiscite bill, recalling he also had avoided such discussion when holding administrative or advisory posts in the Philippines, Cuba and elsewhere.

But he approved election reforms also proposed by Tydings for the territory and said a measure along that line was pending in the Insular Legislature when it adjourned yesterday in the midst of political turmoil stirred by the independence issue.

"We must have a good election law, the Governor said. "If the Legislature did not enact one I will call it back into session. If we can't get the law one way we will another."

Winship asserted the "ordinary forces of the Government are sufficient to handle any situation that is likely to come up," and added: "If they think they can shoot up things and cause a lot of trouble they are mistaken."

"Misapprehension exists about the situation in Puerto Rico," Winship added. "The assassination in February of Col. E. Francis Riggs, the Chief of Police, by extremists was an isolated crime of the sort that might have occurred in any State.

"The record shows no strikes of importance have occurred in the last two years. Holdups are unknown. I go all over the island without danger and members of my family travel everywhere accompanied only by a chauffeur.

"There are ill-disposed people there as in any state, and they are more vocal than the others and so attract more attention. The Governor said much of the relief funds sent to Puerto Rico should be charged to the states inasmuch as "probably 80 per cent of the materials used are sent from the continent." Winship said he was "delighted" the Farm Administration ruled additional sugar, the island's chief crop, might be produced this year, because a drouth threatened to reduce the output next year.

RUSSIAN EDITOR HELD IN PARIS

Reported to Be Under Arrest on Espionage Charge.

By the Associated Press.

PARIS, April 25.—Nikolas Alexeieff, a Russian rufugee who is editor of the Rusian language newspaper, The Renaissance, was reported to have been arrested today on a charge of espionage.

Police declined to confirm the charges but Alexeieff's papers said he had been taken into custody after his home was searched.

AUCTIONEERS — AUCTIONEERS

BEN J. SELKIRK & SONS

AUCTIONEERS — FOrest 8434 — APPRAISERS

REGULAR WEEKLY FURNITURE AUCTION

ALWAYS TO THE HIGHEST BIDDER

OFFICE AND SALESROOM—4519 OLIVE ST.

WEDNESDAY, APRIL 29TH 10:30 A. M.

CAPACITY REGULAR WEDNESDAY OFFERING INCLUDES

From Probate Estate of Prominent St. Louisan Recently Deceased

Antique and Semi-Antique Colonial Furniture, Large Sheffield Tray and Plated Silver Service, 2 Handsome Oil Paintings, Paintings on Porcelain, Cut Glass, Bric-a-Brac, Glassware, Marbles, Dishes, Fire Arms, Books, Frigidaire Box and other property composing the furnishings of a 12-room home. Also

TWO ROOM-SIZE PERSIAN ORIENTAL RUGS
15 SMALL PERSIAN ORIENTAL THROW RUGS
WALNUT CASE APARTMENT GRAND PIANO

Franklin Automobile (serviceable), Handy Portable Air Compressor, etc.

Do Not Fail to Attend This Sale. The Regular Custom of Hundreds. Consignments of New and Used Furniture Received.

WHAT HAVE YOU THAT WE MAY SELL

PUBLIC AUCTION SALE

MEN'S CLOTHING — MEN'S SHOES — DRY GOODS
HABERDASHERY — FURNISHINGS — FIXTURES
MARKETABLE MERCHANDISE-INVOICE ABOUT $6000

From ESTATE ALICE C. FARRELL, Deceased
AND ANOTHER CONSIGNOR

207 E. Clay Street, Collinsville, Illinois

THURSDAY, APRIL 30TH. 10:30 A. M.

By virtue of the conditions in a certain contract, we will sell as indicated in the foregoing, and as further provided herein, this excellent stock of prime merchandise consisting in part as follows: Men's Suits and Clothing, Men's Dress and Work Pants, Men's Dress and Work Shoes, Men's Shirts, Men's, Ladies' and Children's Hosiery, Men's and Boys' Union Suits, Sweaters, Ties, Hats, Caps, Overalls, Jumpers, Work Clothing, Sheepskin Coats, Jackets, Piece Goods, Notions, House Dresses, Ready-to-Wear, Suspenders, Belts, Ties, Scarfs, Mufflers, Summer Underwear, etc. FIXTURES: Floor Cases, Display Tables, Window Fixtures, Shoe Benches and other equipment of similar character.
The property will be offered first in bulk, subsequently in divisions and selected detail lots. TERMS CASH.

BEN J. SELKIRK & SONS, AUCTIONEERS

PUBLIC FURNITURE AUCTION

TUESDAY, APRIL 28th, STARTING AT 10:30 SHARP
At Our Salesroom, 2007-17 Delmar Blvd.

Tremendous consignments of storage forfeitures. Loan foreclosures and furnishings of various local Flats, Apartments and Homes ordered to be sold to the highest bidder for cash, consisting of any and everything in the line of Home Furnishings, Rugs, Stoves, Radios and hundreds of small miscellaneous pieces.

Special Showing of New Factory Samples
40 RUGS TO BE SOLD AT 1 P. M. SHARP
Also Furnishings of Entire Seven-Room Home to Be Sold at 2 P. M. Sharp

Here is an opportunity to pick up some real bargains: 4 late new gas ranges—4 new living-room suites—new coffee tables end tables, bookstands, linoleum rugs, beds, springs and mattresses, studio couches and chairs. Also offered are 5 electric refrigerators, 6 fine radios and several paintings.

Open Monday Until 9 P. M. for Inspection

MISSOURI FURNITURE AUCTION
2007-17 DELMAR BLVD.

CE. 3572 — GA. 6228

AUCTION

SHOES, CLOTHING, FURNISHINGS, ETC.
TUESDAY, APRIL 28 AT 10:30 A. M.
1331 WASHINGTON AVE.

At the above time and place, we will sell at Public Auction, a clean and staple stock of shoes and LORRAINE SUMMER Suits. Also Top Coats and Raincoats. COOPER Underwear, consisting of as follows: About 1500 pairs of Men's, Ladies, Misses,' Boys' and Children's Shoes in well-known and standard brands, such as FRIEDMAN-SHELBY, WALTER BOOTH, CROSBY SQUARE, BEACON, HAMILTON-BROWN and BOSTONIANS. Also BALL-BAND Tennis and Rubbers; and WOLVERINE Work Shoes. A complete stock of Gents' Furnishings, consisting of ARROW SHIRTS, NEW ERA, X-ACT-FIT and PETER PAN SHIRTS. About 150 Men's and Young Men's Suits, mostly in the new BY-SWING backs, in staple colors and LORRAINE SUMMER Suits. Also Top Coats and Raincoats. COOPER Underwear, in B V D styles, Athletic Shirts and Shorts, Men's Pajamas, Handkerchiefs, Hose, Work Shirts, Ties, Belts, Robes and Kid Leather Gloves. About 300 pairs of Men's and Boys' Dress and Work Pants, Overalls and Jumpers. About 100 Men's Felt Hats, and a large quantity of Men's Straw Hats, in Sailors and Panamas. Also a large quantity of Ladies' Dresses, Rayon Underwear, Princess Slips, Children's Anklets, Umbrellas, Bathing Suits, Luggage, Etc. Merchants, Attention! This stock is very clean and desirable.

IT WILL PAY YOU TO ATTEND

WM. J. BROWN & CO. — 1331 Washington — GArfield 6828
. . . Auctioneers . . .

WEEKLY FURNITURE AUCTION

MONDAY, 10:30 A. M. — APRIL 27th

A choice selection of Living-Room, Dining-Room, Bedroom and Kitchen Furniture, both in sets and odd pieces. Also Stoves, Refrigerators and other Household Appliances, Dishes, etc.

MOUND CITY AUCTION COMPANY
2000-2010 DELMAR — CH. 5394-5395

TAX RATES UNDER NEW ILLINOIS RELIEF PLAN

St. Clair County Property Would Be Subject to 50 Cents a Hundred, Madison to 55.

Property in St. Clair County would be subject to a tax levy of 50 cents a year on each $100 of valuation, based on unemployment relief costs for last month, if a plan to issue county relief bonds, now under consideration, became a tSate law.

The bond proposal was made last Wednesday at Springfield, Ill., at a conference between legislators and Gov. Horner, after the House and Senate, in special session to consider ways of raising additional relief funds, failed to agree on any measure. In the form of bills, the county relief bond plan, is expected to be presented to the House, which will reconvene tomorrow night. Both House and Senate temporarily adjourned after the bond proposal was made. It has the approval of Gov. Horner.

Madison County property, under the plan, would be subject to a levy at the rate of 55 cents, and Monroe County, largely agricultural and with less unemployment, would be subject to a rate of 6 cents, based on March figures. St. Clair and Madison counties are largely industrial.

The county relief bond proposal, as explained at the Springfield conference by DeWitt Billman, executive secretary of the Legislative Reference Bureau, who was to prepare the measure, provides for creating new municipal corporations in the 101 Illinois counties, consisting of boards of supervisors or commissioners, who would have power to isue bonds to be retired by property taxes.

Share Regulated by Need.

Proponents of the plan, designed to make each county share relief costs in proportion to its quota of unemployed, emphasized that the entire tax levy would not have to be paid in one year, since the bonds would be retired over la long period, and that the actual levy in many counties would necessarily have to be small each year because of the constitutional limit of indebtedness and restrictions on bonding power.

St. Clair county, with 157,775 population, had 12,580 unemployed on relief in March, at a total cost of $93,000. The county's share of the State retail sales tax was $40,000, leaving a balance of $53,000, which was pair from a February relief appropriation by the Legislature and now exhausted. It is this difference between the total cost of relief in each county and the income from the sales tax that each count yis expected to furnish under the proposed bond plan.

As the total assessed valuation in St. Clair county for 1936 is $128,181,750, and the March cost for relief not taken form the sales tax was $53,000, or an estimated total of $636,000 for a year, the 50-cent tax would be required to make up the difference if levied in one year.

Madison County, with 143,830 population, had 10,982 unemployed on relief in March at a total cost of $78,000. It received $35,000 from the sales tax fund, leaving $43,000, or approximately $516,000 in a year that would have to be made up from property taxes, based on the March figures.

Since the total assessed value for 1936 was $92,918,389, the relief tax levy would be at the annual rate of 55 cents on $100 valuation to provide an income of $516,000 a year.

Monroe County, with a population of 12,369, had only 366 persons on relief at a total cost of $1199 in March. Its share of the sales tax was $532, leaving $8004 a year to be raised from property taxes, based on the March figures.

As the total assessed valuation for 1936 is $13,736,517, the levy under the proposed law would be fixed at the rate of 6 cents on $100 for a year to raise $8004.

Attitude of Farm Bloc.

The farm block in the Illinois Legislature has supported legislation to make each county bear its proportionate share of the relief cost not provided from the sales tax, while most representatives from Cook County and other industrial sections have opposed such measures, and favor a State-wide tax on property to be levied equally in all counties. Farm bloc leaders also have supported legislation to transfer relief administration from the State Emergency Relief Commission to counties and townships.

The result has been a tangle which threatens to close all relief offices next Friday.

St. Clair County property also pays a "pauper relief tax" of 16.3 cents on $100 valuation. It is used to support institutions, to defray hospitalization for paupers, and similar expenses. In Madison County, the "pauper relief tax" is 22 cents.

POLICE RADIO SYSTEM TO BE INSTALLED IN BELLEVILLE

City Council Decides in Caucus to Vote for Station and Car Equipment.

The Belleville City Council, meeting yesterday in an informal caucus, decided to vote in favor of an appropriation of $5000 for the installation of a police radio system. The appropriation will be approved when the Council considers the budget at its regular meeting May 4.

The radio system will include a central broadcasting station and receiving equipment in three scout cars. The proposition was approved by a vote of 9 to 4.

YOUTH ADMINISTRATION AID SAYS IDLE SPELLS TROUBLE

C. W. Taussig, Advisory Chairman, Tells Cleveland Civic Forum of Need for Jobs.

CLEVELAND, O., April 25.—Charles William Taussig, advisory chairman of the National Youth Administration, warned a civic forum here today that "5,000,000 idle youth spells trouble."

Taussig said "no government can long endure that fails to make it possible for its youth to earn a living.

"When we were young we were taught that thrift and virtue brought success. Today it would be foolhardy to dare speak thus to unemployed youth. Hard work? Yes, but where? Thrift? Yes, but with what?

Taussig urged that education give all the facts about government, "including the whole sordid story of spoils system, ward healers, lobbies and corruption."

He spoke at the City Club Forum.

FLYER MAKES 24 TAIL SPINS

E. C. Hedler Claims Record After Feat at South Bend.

By the Associated Press.

SOUTH BEND, Ind., April 25.—A world's record for tail spins was reported set at Bendix Municipal Airport this afternoon by E. C. Hedler in a bi-plane built especially for aeronautical acrobatics when he completed 24½ turns. The previous record was 22 spins.

Hedler's feat was witnessed by 12 witnesses whose affidavits will be be sent to the National Aeronautical Association for recognition.

R. A. TAFT'S GOLD BOND CASE GOES TO SUPREME COURT

Claims Tribunal Does Not Pass on Question; Ruling Unlikely Before October Term.

WASHINGTON, April 25.—The Court of Claims asked the Supreme Court today to decide whether the United States should pay Robert A. Taft of Cincinnati $1.07 in gold, or legal tender currency as interest on his $50 gold bond.

Arguments on the case were heard several weeks ago by the Court of Claims. By its ruling today, it passed the question on to the high tribunal. A ruling by the Supreme Court usually is obligatory in such cases. It is not expected before the October term, however.

The case was filed by the Dixie Terminal Co., headed by Taft, against the United States after the son of the former President had been refused payment in gold under the gold devaluation act.

ROOSEVELT AGREES TO SPEAK

Accepted Invitation From Junior Chamber of Commerce.

By the Associated Press.

MEMPHIS, Tenn, April 25.—Allen Whitfield of Des Moines, Ia., president of the United States Junior Chamber of Commerce, said today President Roosevelt had accepted an invitation to address the national convention here, June 4, unless developments make it necessary for him to cancel a proposed Southern tour.

Whitfield was here to confer with Memphis members on convention plans.

Organ Recital Today.

Paul Friess, organist at St. Michael and St. George's Episcopal Church, Clayton, will give a recital at 4:30 o'clock this afternoon at St. Paul's Episcopal Church, 6518 Michigan avenue. Hugh McClymont will sing two songs, and there will be several choir numbers.



Want More **POWER?**

"If you had two cars that were precisely alike — except that one was equipped with Champion Spark Plugs and one with some other brand — and you drove each of these cars every other day — you would soon learn that the car equipped with Champions would perform better, give better gasoline mileage, and operate more dependably.

Preferred at home — preferred abroad. The choice of racing champions for 12 years. The choice of motoring millions for 25 years.

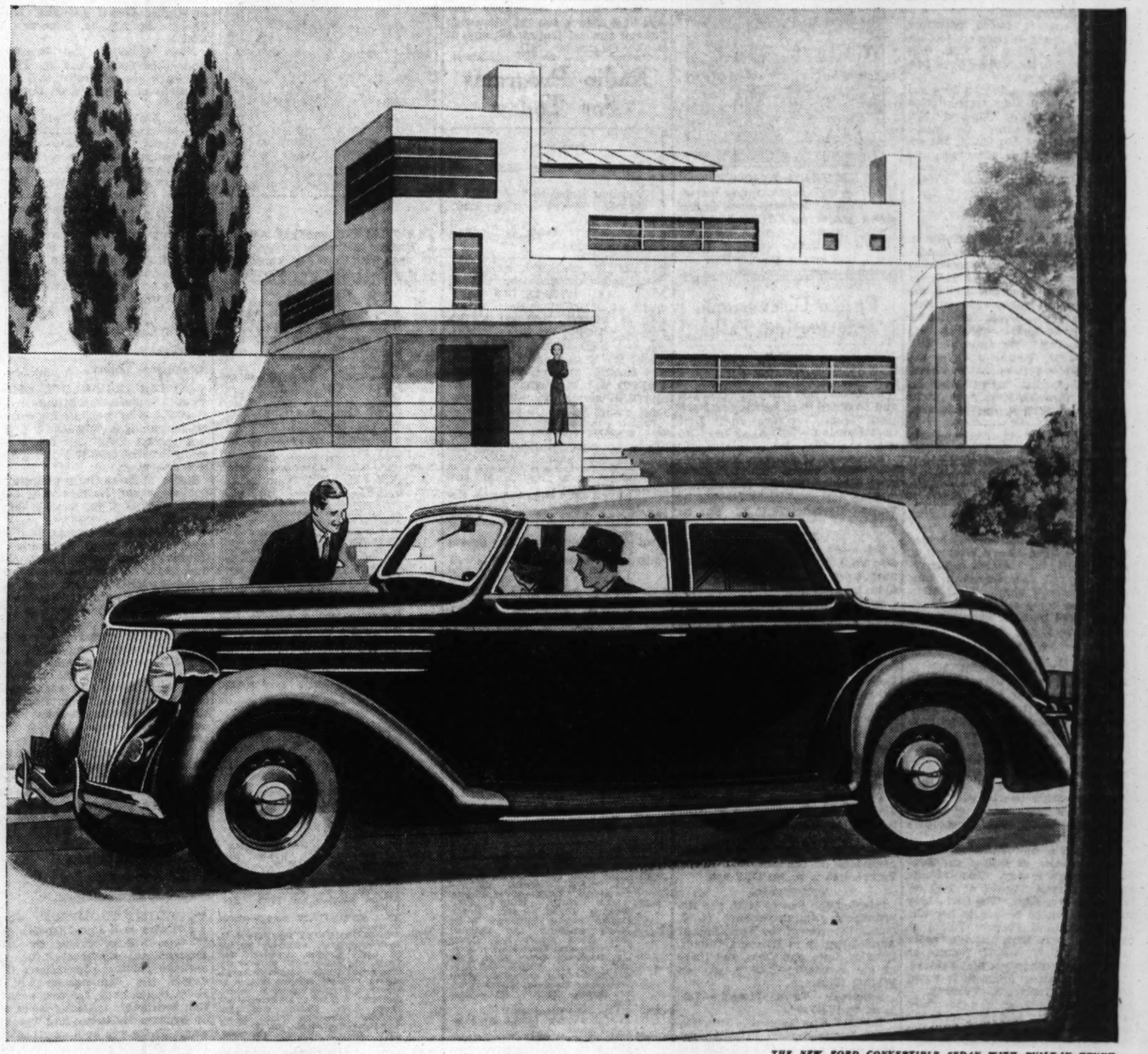
CHOOSE THE SPARK PLUGS CHAMPIONS USE!



MARIO MASSACURATTI—Won the South African Grand Prix on New Year's Day, driving a Champion-equipped Bugatti over this hilly course, full of sharp turns and in extreme heat.

CHAMPION

EXTRA-RANGE SPARK PLUGS



THE NEW FORD CONVERTIBLE SEDAN WITH BUILT-IN TRUNK

"V·8" IS THE MARK OF THE MODERN CAR

THE word Ford has always meant dependable service and economy. V-8 has always meant fine-car performance. Put them together and you get Ford V-8—a modern car with a background of proved reliability.

Today's Ford is more than new in appearance. The whole car is built for 1936. Here are five features that show its advanced design and extra value.

V-8 Engine—Still the newest motor in the low-price field. Gives you modern acceleration, power and smoothness—increased motoring enjoyment. Center-Poise Riding—Modern weight distribution. Greater comfort, front and rear. You ride near the center of this car instead of over the axles. Safety Glass throughout in all bodies at no additional cost. Big, Six-inch Tires for greater comfort and safety. Distinctive steel wheels. Sixteen Body Types—A body style for every taste and need, including the new four-passenger Club Cabriolet and Convertible Sedan with built-in trunk.

It's altogether modern, this alert, spirited Ford V-8 for 1936—there is nothing comparable to it within hundreds of dollars of its price.

FORD V·8 FOR 1936

$25-A-MONTH TIME PAYMENTS AND NEW UCC ¾% PER MONTH FINANCE PLANS. ANY NEW FORD V-8 CAR CAN NOW BE PURCHASED FOR $25 A MONTH, WITH USUAL LOW DOWN-PAYMENT. SEE THE NEAREST FORD DEALER FOR DETAILS OF THIS NEW LOW-COST, EASY-PAYMENT PLAN OF UNIVERSAL CREDIT CO.

RADIO ST. LOUIS POST-DISPATCH RADIO

PAGE 12A — ST. LOUIS, SUNDAY MORNING, APRIL 26, 1936.

KSD Goes on Different Schedule This Afternoon Effective Until Sept. 26

News Broadcasts Among Those Affected by New York City Going on Daylight Saving Time—Several Studio Features Moved in Addition to General Shifting of Chain Periods—Amos 'n' Andy at 9 P. M. Hereafter.

MANY changes in KSD's program schedule for the next five months, beginning today, have been necessitated by New York City's changing to daylight saving time. As a rule, network programs on KSD will be heard here an hour earlier than heretofore. One exception is the Amos and Andy sketches, which will be broadcast at 9 o'clock nights, Monday through Friday. Several new programs from KSD's studios are listed, and some others have been moved to different periods or to other days.

Kathryn Turney Garten's program on KSD today will begin at 2 o'clock and continue until 2:45, when the Community Forum will be broadcast. Miss Garten plans to base her program on "The Unknown Brahms," by Robert Haven Schauffler, and to intersperse excerpts from Brahms' Second and Fourth Symphonies.

KSD's concert series featuring music by Frank Black's concert orchestra and soloists of note has been moved to the 8:30-9 o'clock period Monday nights.

KSD is broadcasting a new series of high quality transcription programs entitled "Musical Moments," which feature the music of Rubinoff and his violin, his orchestra, Jan Peerce, the tenor, and other soloists. The time is 9:45 Monday, Wednesday and Friday nights.

OPENS NEW SERIES ON KSD FRIDAY



RICHARD HIMBER WHO will begin a new series with his orchestra and Stuart Allen, singer, on KSD at 8 o'clock Friday night. Lanny Ross, of KSD'S Thursday evening Show Boat, will be the guest solist.

* * *

News Broadcasts.

BEGINNING this afternoon, KSD's schedule of news broadcasts will be somewhat changed, and will be as follows: Sunday—12:30 noon and 5:20 p. m., A. P. News; Monday through Saturday—8 a. m., Press Radio; 9 a. m., A. P. News; 11:00 a. m., Post-Dispatch Headlines; 1:15 p. m., A. P. News; 2:30 p. m., A. P. News; 5 p. m., A. P. News.

KSD's market news schedule Monday through Friday is: 12:10 noon and 1:20 p. m.; Saturday, 12:10 p. m.

When Richard Himber and his orchestra move to KSD at 8 o'clock Friday night, the guest soloist will be Lanny Ross of KSD's Thursday night Show Boat. Ross will sing "My Romance," from "Jumbo." Stuart Allen will continue singing on the program.

Donald Brian, the original prince in Lehar's "The Merry Widow," is to sing "Give My Regards to Broadway," on Ted Hammerstein's program tomorrow night. W. C. Handy, Negro composer of "St. Louis Blues," will lead an orchestra in playing the piece.

* * *

Sports Review Change.

TODAY'S Sports with Stockton and Conzelman has been moved to the 9:15 to 9:30 period Tuesday through Saturday, and on Sunday night will be broadcast at 9 o'clock. Tuesday, Wednesday, Thursday and Friday nights, this sports program which features J. Roy Stockton of the Post-Dispatch's sports staff, and James Conzelman, coach of Washington University, will follow Amos and Andy.

KSD's Vic and Sade serial is now scheduled at 1:30 p. m. Monday through Friday. The O'Neills Family may be heard at 1:45 on the same five days. The Girl Alone sketches will be broadcast hereafter at 2:30, and Forever Young at 1 p. m. Uncle Ezra and his "radio station" will be a KSD feature at 5:15 p. m. Wednesdays and Fridays. The Nickelodeon program is listed on KSD at 7:30 p. m. Tuesday.

Back on KSD, at 2 p. m. daily except Saturday and Sunday, is the always interesting Women's Radio Review, with Claudine MacDonald as mistress of ceremonies and its array of speakers and entertainers of note.

* * *

New KSD Programs.

ANOTHER new KSD series, at 4:30 Sunday afternoons, beginning today, will come from Dallas, Tex. It will be directed by Alexander Keese, a Southern musician of note, and will bring the comedy and singing of "Sugah and Her Boy Friends," special sound effects, dialect episodes and songs by a harmony trio. After June 6, this program will come from a special studio on the Texas Centennial Exposition grounds.

An extra dramatic and musical show will open on KSD at 8:45 Tuesday night as a weekly feature. It is entitled "Colonel Courtesy," and is broadcast with music by an ensemble of piano, 'cello, violins and muted trumpet and singing by Tennessee, who next Tuesday night will feature Carrie Jacobs Bond's "Just A-Wearying for You." The principal character is cast as the old Southern gentleman type, soft-spoken and reminiscently philosophical. Tennessee will sing also at her regular time, 1:15 p. m. Sunday, with orchestra.

The Washington University faculty educational series, which was concluded last Friday, will be resumed in the fall.

The Listening Post is now at 5:25 Sundays on KSD.

KSD's fine transcription programs featuring Harry Richman, an orchestra and singers of note that have been broadcast Wednesdays and Fridays are now scheduled at 9:45 Tuesday and Thursday nights.

* * *

Coming on KSD

IT is stated that Bing Crosby surely will sing with Leopold Stokowski and the Philadelphia Symphony Orchestra on his KSD program next Thursday night. Stokowski and the orchestra will be in one of the NBC Hollywood studios awaiting the signal to "cut in."

Igor Sikorsky, the noted airplane inventor and builder, will speak on "Problems of the Trans-oceanic Airplane" at 4 p. m. Saturday on

Continued on Next Page.

Public Discussions, Informative Talks

TODAY.

WILLIAM GREEN, president of the American Federation of Labor; and Mary Simkhovitch and Langdon Post, housing authorities: "Slum Clearance and Low Cost Housing"—9:30 a. m. on WJZ net.

University of Chicago Round table: "Italy versus the League"—10:30 a. m. on WMAQ (670 kc.).

News comment from London by Vernon Bartlett—10:45 a. m. on CBS net.

MONDAY

Comment on results of French elections: Edgar Mowrer, Geneva newspaper correspondent — 8:30 a. m. on CBS net.

Senator Joseph T. Robinson, majority leader of the Senate: "The Need of a National Flood Control Policy"—9:30 a. m. on WEAF net (On KSD at 9:45).

National Radio Forum: Senator Robert F. Wagner, of New York: "The Wagner Slum Clearance Bill"—8:30 p. m. on WEAF net.

TUESDAY.

Commerce Secretary Daniel C. Roper and Harper Sibley, president of the United States Chamber of Commerce: "Re-employment"—9:30 a. m. on WEAF net.

You and Your Government: James Hart, Professor of Political Science at John Hopkins University—5:45 p. m. on WEAF net.

John W. Aiken, vice-presidential candidate of the Socialist Labor Party—9:45 p. m. on CBS net.

THURSDAY.

"Behind the Scenes With the Resettlement Administration:" R. C. Smith, Director of the Resettlement Administration in Missouri, Illinois, Indiana, Iowa and Ohio, and three of his assistants—3:45 p. m. on WMAQ (670).

America's Town Meeting—7:30 p. m. on WJZ net.

Rexford Guy Tugwell, Resettlement Administrator: "The Accomplishments and Aims of the Rural Resettlement Administration"—9:15 p. m. on WJZ net.

SATURDAY.

People's Lobby discussion: Senator Burton K. Wheeler, "Co-operatives in Rural Electrification"; Colston E. Warne, head of the economics department of Amherst College, "Protecting Consumers' Rights"; Benjamin Marsh, secretary of People's Lobby, "Consumers' Legislation in Congress"—12 noon on WEAF net.

Igor I. Sikorsky, airplane inventor and builder: "Problems of the Transoceanic Airplane"—4 p. m. on KSD.

Debate on Robinson-Patman bill: Senator Elmer A. Benson of Minnesota, for the bill, and Congressman Theodore A. Peyser of New York, against it—6:30 p. m., on WEAF net.

WILL SING ON KSD



FLORENCE EASTON, soprano of the Metropolitan and Covent Garden operas, who will sing in Erno Rapee's symphony concert at 8 o'clock tonight when this Sunday musical feature becomes a weekly fixture on KSD.

Radio Programs For Today

ON KSD

News Broadcasts—12:30 and 5:20 p. m.

Weather Reports—9:14 p. m.

Baseball Scores — 2:00, 3:00 and 5:15 p. m.

Time—At intervals, in breaks between programs.

ST. LOUIS stations broadcast on the following channels: KSD, 550 kc.; W9XPD, 31.6 megacycles or 31,000 kilocycles; KWK 1350 kc; KMOX, 1090 kc; KFUO, 1200 kc.; WEW, 760 kc.; KFUO, 550 kc.; KSD in the WEAF network; KWK in the WJZ network, and KMOX in the CBS chain. W9XPD will broadcast networks and KSD studio programs all day long, except from 9:15 to 10 p. m.

Regular American broadcasts and short-wave programs, scheduled for today, include:

7:00 A. M.—KWK—Children's Hour; Milton Cross, director. WEAF Chain—Mexican Marimba orchestra. CBS Chain—Sunday Morning at Aunt Susan's.
W9XPD (31.6 meg.)—Mexican Marimba orchestra.
7:30 KMOX—Rise and Shine. WEAF Chain and W9XPD (31.6)—Concert ensemble.
7:45 KMOX—University Poetry Reading Contest.
8:00 WEAF Chain and W9XPD (31.6)—Pulpit of the Air; "Life's True Discipline," Dr. S. Parkes Cadman, speaker. CBS—Church of the Air, the Rev. William T. Manning, Episcopal service. KWK—The Southernaires, male quartet. KMOX—Church of the Air. WGN (720)—Concert.
8:30 KMOX—Press news; Beethoven sonata. KWK—Walberg Brown's Ensemble. WIL — Church service. WEAF Chain and W9XPD (31.6)—Premiere of Operetta, "Who Discovered America"? KFUO — Pilgrim Church Service, Rev. Doerffler.
9:00 KMOX—Reflections. WLW (700)—Press News. KWK—Bible Auditorium. WIL—Serenaders. WEAF Chain and W9XPD—Press news; Ward and Muzzy, piano duo.

WIL 9-9:30 A. M.
Every Morning
"SUNSHINE SERENADERS"
LET US PUT SUNSHINE
IN YOUR HOME
Adv.

9:05 WEW—"College Church."
9:15 WEAF Chain and W9XPD—Peerless Trio. KWK — KMOX—Travelogue. WEW—Motor Mission.
9:30 WMAQ (670), WOW (590), W9XPD (31.6) — Maj. Bowes' Capitol Family program; Waldo Mayo, conductor and violinist; Joey Nash, tenor; Roy Campbell's orchestra; Three Majors; Nicholas Cosentino, tenor; Helen Alexander, soprano. KMOX—Salt Lake Tabernacle Choir and organ. KWK—Samovar Serenade. KFUO—Biblical drama, "Ruth." WIL—Uncle Ray.
9:45 KWK—Old Philosopher.
PHI, Eindhoven (11.73 meg.) — Dance music.
10:00 KWK—Musical. WIL—Radio Vaudeville Hour. WJZ Chain—American Pageant of Youth. KFUO — Bible Study, Rev. Alfred Doerffler.
10:15 KWK—Happy Jack Turner, singer. WEW—Motor Mission.
10:30 WEAF Chain and W9XPD (31.6 meg.)—Round Table Discussions on "Italy versus the League." Speakers, Harry D. Gideonse, professor of economics; Frederick L. Schuman, professor of political science, and Clifton M. Utley, director of the Chicago Council on Foreign Relations. KWK—Radio City Music Hall concert; Symphony Orchestra, soloist, Viola Philo, soprano.
Jesus Christ, our Lord and Saviour — — — — —Bach
Jesus, Joy of Man's Desiring—Bach
Von Ewiger Liebe — — — —Brahms
Gretchen Am Spinnrade —Schubert
The Submerged Cathedral —Debussy
The Girl With the Flaxen Hair — —Debussy
Arabesque — — — — —Debussy
Er, Der Herrlichtes von Allen—Schumann
Anakreons Grab — — — —Schumann
Second Symphony (2nd and 4th Movements) — — — —Brahms
WEW — Musicale. KMOX — Dutch Tulip Time from Holland.
10:45 KMOX—Broadcast from London, by Vernon Bartlett. KFUO—Pilgrim Church service.
10:59 WEAF Chain—Arlington Time signal.
11:00 WEAF Chain and W9XPD — Josef Houtt's Orchestra. KMOX—Church of the Air, Rev. John Cantwell, Catholic service. WIL—King's music.
11:15 WIL—Third Baptist Church.
11:30 WJZ Chain—National Youth Conference; Dr. Daniel Poling; male quartet. KWK—Amateur program, and Frank Arnold. KMOX—"Pyet's Gold," with David Ross.
11:45 WEAF Chain and W9XPD (31.6 meg.)—Harold Nagle's Orchestra. KMOX—Eddie Dunstedter, organist.
12:00 Noon KWK—"The Magic Key." From London; H. G. Wells, English author of the film, "Things to Come," will talk about the film's plot; from San Francisco; Meredith Willson's orchestra; from Madrid, Spain: Songs by Carmen Caballero and music from the festival; from New York: Raymond Massey, star of "Things to Come," will present a scene from the film; Honeyboy and Sassafras, comedy team; Symphony orchestra direction Frank Black; **Milton J. Cross, master of ceremonies.** WEAF Chain and W9XPD (31.6) — Symphony concert from Warsaw, Poland; music by modern Polish composers. KMOX—"June and Jerry." KFUO — Pilgrim Gospel Singers. WIL—Songs of Yesteryear.
12:15 KMOX—French Instrumental Trio. WIL—Today's Styles.
12:30 **KSD—PRESS NEWS; Richard Leiber's Orchestra.**
WEAF Chain and W9XPD (31.6)—Peter Absolute, sketch. KMOX—"St. Louis Blues." Al Roth's orchestra; chorus and soloists. WIL—Musical Merrymakers.
12:45 **KSD—POLICE QUARTET. Speaker, Scott Dekins.**
KMOX—Russel Brown, singer.
1:00 **KSD—ANNE JAMISON, soprano; Josef Honti's orchestra.**
KWK—"While the City Sleeps." KMOX and CBS chain—New York Philharmonic Symphony Orchestra, Arturo Toscanini conducting. Symphony in G Minor, Mozart; Overture to "Leonore" No. 3, Beethoven; Symphony No. 7 in C major, Schubert. WLW (700)—Harry Reser's orchestra. WGN (720)—The Lamplighter, Jacob Tarshish. WIL—Concert Echoes. WJZ chain—Gilbert Seldes, NBC news broadcaster.
1:15 **KSD—"TENNESSEE," the Song Stylist, and orchestra.**
KWK—Joe Venuti's orchestra. WIL—The Three C's.
1:30 **KSD—"THE LITTLE RED SCHOOL HOUSE," Prof. Beasley, master of ceremonies.**
KWK—Irving Rose's music. WEAF Chain and W9XPD 31.6 meg.) — Ed Younger's Mountaineers and soloist. WIL—Guard Your Health, Dr. H. E. Fisher.
1:45 WJZ Chain—Henri Deering, pianist. WSM (650)—Alabama College Glee Club. WIL—Jack, Vic and Van.
2:00 **KSD — UP - TO - THE - MINUTE BASEBALL SCORES; "The Unknown Brahms," Kathryn Turney Garten.**
KMOX—Musical Matinee. WEAF Chain and W9XPD (31.6 meg.)—"The Widow's Sons," sketch. KWK—Father Coughlin's "Church of the Little Flower" broadcast. WJZ Chain (760)—Vespers; "When Each Man Cleans Up His Own Life," Dr. Harry Emerson Fosdick; male quartet. WIL—Organ music.
2:15 WIL—Do You Believe in Ghosts?
2:30 KMOX—Exploring America With Carveth Wells. WEAF Chain (660) and W9XPD (31.6 meg.)—Nobile Cain's a Capella Choir. WIL — Treasure Chest. WJZ Chain — Senator Fishface and Prof. Figgsbottle.
FYA, Paris (11.72 meg.)—Opera Comique.
2:45 **KSD—COMMUNITY FORUM; P. H. Byrns, executive secretary of the St. Louis Chapter, American Red Cross, will describe the work of the department for the physically handicapped. Gerald Johnson, trained to become a baseball umpire in the department, will tell of his experiences. Mario Silva, pianist, will play Brahms' Hungarian Dance No. 7 and Hungarian Dance No. 9.**
KWK—Senator Fishface and Prof. Figgsbottle.
2:59 **KSD — "UP-TO-THE - MINUTE" BASEBALL SCORES.**
3:00 KFUO—Shut-in Hour. Rev. W. F. Dietze. Bach quartet. KMOX—"Melodiana." Bernice Clair, soprano; Oliver Smith, tenor; Abe Lyman's orchestra. KWK—Special Lum 'n' Abner program. WEAF Chain and W9XPD (31.6 meg.)—Walter Logan's orchestra. WIL—Matinee Melodies.
RNE (6 meg.), Moscow—News.
3:30 KWK—Moody Institute Singers. KMOX—Frank Crummit and Julia Sanderson; Jack Shilkret's orchestra. WIL—C. F. Lindsley. WEAF chain and W9XPD (31.6 meg.)—Words and music.
KDKA, Pittsburgh (11.87 meg.) — Vesper service.
3:45 WIL—Today's Styles.
4:00 KFUO—Service, Rev. Lehenbauer; Hymns. KMOX—Phil Spitalny's girl orchestra. W9XPD (31.6 meg.), WMAQ (670), WSM (650)—Catholic Hour. Rev. Thomas S. Conlon; Medievalist Choir. WIL—Land of Manana. KWK—Eddie Duchin's orchestra. WGN (720), WLW (700)—National Amateur Night program. Ray Perkins, master of ceremonies.
4:15 WIL—The Octavians.
4:30 **KSD — "THE PEPPER-UPPERS"; Alexis and Band; Sugar, singing comedienne, and her Boy Friends, vocal trio; comedy sketches.**
KMOX—Smiling Ed McConnell. WIL—The Old Lamplighter. KWK—South Sea islanders. W9XPD (31.6 meg.) and WEAF Chain—Benno Rabinoff.
4:45 KWK—"Death Takes a Ride," sketch. KMOX—Voice of Experience. WIL—Swincinz Syncopations.
5:00 **KSD—MARIE GOLUB, violinist.**
KMOX — Eddie Cantor, comedian; Parkyakarkus; Jimmy Wallington and orchestra. WIL — Bargain Matinee. KWK—Jack Benny, Mary Livingston, Johnny Green's orchestra and Kenny Baker, tenor. W9XPD (31.6 meg.) and WEAF Chain—"K-7," sketch.
5:15 **KSD—DAILY DOUBLE BASEBALL SCORES.**
5:20 **KSD—PRESS NEWS; Rossario Bourdon's orchestra.**
5:25 **KSD—"THE LISTENING POST."**
5:30 **KSD — FIRESIDE RECITAL; Sigard Nilsen, basso; Willie Morris, soprano; Frank St. Leger, composer, Sassafras, comedy team; Symphony orchestra direction Frank Black; Milton J. Cross, master of ceremonies.**

Continued on Next Page.

Here and There on the Air

H. G. Wells Speaks From London at Noon Today—Richard Barthelmess and Sally Eilers in Radio Theater.

By J. L. S.

H. G. WELLS, famous British author, who wrote the story for the movie, "Things to Come," and Raymond Massey, who played the leading role in the film, will take part in the Magic Key program at 12 noon today on KWK. Wells will be speaking in London, and Massey will play his part in the NBC Radio City studios in a scene from the picture. Also on the program will be Honeyboy and Sassafras, the comedians, music by an orchestra led by Meredith Wilson, playing in San Francisco, and a pick-up at a festival in Madrid, Spain.

Ralph Kirberry, the "Dream Singer," will have his own program on the WJZ net at 5:15 p. m. today, tomorrow and Wednesday.

Andre Kostelanetz and his dance orchestra; Kay Thompson and her girls' chorus; Ray Heatherton, the baritone, and the Rhythm Singers will begin a new weekly series on KMOX at 8 p. m. Friday. Miss Thompson is a native of St. Louis.

It is stated that there will be no change for the time being in the Wednesday concerts featuring Lily Pons of the Metropolitan Opera. But the Saturday night concerts that featured Nino Martini have been dropped.

Richard Barthelmess and Sally Eilers, the movie actors, are billed in "Under Cover" for the Radio Theater at 7 p. m. tomorrow on KMOX.

Niela Goodelle, the Broadway singer and pianist, and Joe Lillie's orchestra are scheduled at 5 p. m. Mondays and Fridays on the WJZ chain.

Mrs. Jouett Shouse will preside at a meeting of the National Women's Trade Union League that will be broadcast at 5:15 p. m. Monday, May 4, on the WJZ net. The meeting topic will be "Why Should Women in Industry Organize?"

Bennie Rubin, the comedian; the Keller Sisters and Lynch are billed with Ben Bernie for Tuesday night.

A concert in which 100 pianos, each with two pianists on it, and 25 other pianos played by one person each, is set for 3:30 p. m. next Sunday on the WEAF chain.

* * *

Father Coughlin Concludes Radio Addresses Today.

FATHER COUGHLIN'S address at 2 o'clock this afternoon on KWK is to conclude his current broadcasts, it is announced.

A special Lum and Abner program is listed on KWK at 3 o'clock this afternoon.

KSD's Memory Game program on Saturdays will be broadcast hereafter at 6:45 p. m. instead of 6 o'clock.

Otaker Marak, a tenor who has sung leading roles in opera at Covent Garden, London; Berlin, Madrid and other European cities, will make his NBC network debut with Walter Blaufuss' orchestra during the Farm and Home Hour at 11:30 a. m. Wednesday on KWK.

Irene Rich opened a new serial, "Lady Counsellor," on KWK and the WJZ net Friday night. Instead of playing a different character each week, she will be cast throughout the series as "Irene Davis," a successful woman lawyer. However, each episode will be a complete play.

June and Jerry will sing today on KMOX at 12 noon. David Ross's Poet's Gold program is set for 11:30 this morning on KMOX. The Salt Lake Tabernacle choir and organ concert will be carried at 9:30 this morning by KMOX.

* * *

Dorothy Thompson to Be Announcer for National Conventions.

DOROTHY THOMPSON, whose column is a Post-Dispatch feature, will be among the NBC commentator-announcers for the national political conventions. Otherwise, the announcers will be about the same as for past convention broadcasts. Among them will be Graham McNamee and Ted Husing. There will be a single microphone pick-up system in both convention halls, but each network will have its own separate master control booth and special studios for broadcasting speeches off the floors of the conventions.

A dramatization of experiences of Gordon Enders as an explorer in Asia will be carried under the title, "Tibet—the Last Outpost of Romance," at 6:30 p. m. today by the CBS net and KMOX.

Victor McLaglen and Arthur Tracey, the Street Singer, are billed with Mary Pickford at 8 p. m. Tuesday.

Lord Horder, physician in ordinary to King Edward of England, will speak on "Let's Have Less Noise," at 8:45 p. m. Wednesday on the CBS net.

Bette Davis will be featured in the Hollywood Hotel period at 7 p. m. Friday.

A centennial celebration broadcast from Bridgeport, Conn., at 7 p. m. Saturday on CBS net will bring music by a symphony orchestra and chorus.

* * *

Freddie Rich Directs Another "Hit Parade."

FREDDIE RICH will direct a new Hit Parade series on the CBS net and KMOX at 8 p. m. Saturdays, starting this week. He will have for his singers Buddy Clark and Margaret McRae, who have been featured frequently on other CBS chain programs.

Pick and Pat are now scheduled

Continued on Next Page.



CAROL DEIS, one-time National Radio Audition winner, who sings with Terri La Franconi on KSD at 9:15 Thursday morning.

ST. LOUISAN STARRED



KAY THOMPSON.

ST. LOUIS GIRL, who will be among the featured entertainers in a new radio musical show directed by Andre Kostelanetz, at 8 o'clock next Friday night.

KSD Will Carry Rapee Symphony Concert Tonight

Florence Easton Soloist at 8 O'Clock—Times of Musical Broadcasts Changed—Last N. Y. Philharmonic Concert at 1 P. M.

CHANGES in the NBC networks program schedules make it possible for KSD to begin at 8 o'clock tonight to broadcast the Sunday Erno Rapee symphony concerts featuring soloists of international reputation. Hitherto it has been possible for St. Louis listeners to hear these concerts only by tuning to distant stations. The soloist in tonight's inaugural of these concerts on KSD will be Florence Easton, who followed years at the Metropolitan Opera with many appearances in the opera at Covent Garden, London, and returned the past season to fresh acclaim at the "Met."

Virtually all of the more important network concerts will be broadcast an hour earlier today and hereafter. For example, the New York Philharmonic concert will begin at 1 o'clock, KSD's Fireside Recital at 5:30, the Victor Kolar concert at 7 o'clock and Erno Rapee's concert, on KSD for the first time, at 8 p. m.

Listeners will have to tune out of town CBS chain stations for the second half of the New York Philharmonic concert, as KMOX schedules list it only from 1 to 2 o'clock. Listeners can try WBBM, Chicago (770 kilocycles); WHAS (820), WCCO (810), WOWO (1160), KMBC (950) for the second hour of this concert.

Beginning next Sunday, part of the two-hour period on the CBS net occupied for months by the New York Philharmonic Orchestra will be taken by an hour-long concert entitled "Everybody's Music." Howard Barlow will open the series with his symphony orchestra and at least 26 programs are scheduled.

Today's concert schedule includes: 8:30 a. m. on KWK, Walberg Brown string ensemble, 8:30 a. m. on WEAF net, premiere of the operetta, "Who Discovered America?" written by Keith Crosby Brown, a Boston musician, as a musical political satire in the Gilbert and Sullivan manner. 8:35 a. m. on KMOX, Alexander Semmler's Beethoven sonata recital. 9:30 a. m. on KMOX, Salt Lake City Tabernacle choir and organ. 12:30 a. m. on KWK, Radio City concert. 12 noon on WEAF net, concert from Warsaw, Poland. 2:15 on KMOX, the French Trio.

1 p. m. on CBS net, 2 p. m. on KMOX, New York Philharmonic orchestra's final concert for the season, Toscanini conducting, possibly his last broadcast in this country; Mozart's G-minor Symphony, Beethoven's "Leonore" overture No. 3, and Schubert's Seventh Symphony. 1:45 p. m. on WJZ net, Henri Deering, pianist. 4 p. m. on WJZ net, Grenadier Guards' Band, playing in Montreal.

5:30 p. m. on KSD, Fireside Recital; Siguard Nilssen, basso, and Willie Morris, soprano. 7 p. m. on KMOX, Victor Kolar's symphony orchestra and Percy Grainger, pianist. 8 p. m. on KSD, Erno Rapee's symphony orchestra and Florence Easton, soprano.

Richard Crooks, the Metropolitan Opera tenor, will sing in KSD's concert at 6:30 tomorrow evening. Shandor, the violinist, is scheduled on KWK at 10 p. m. tomorrow and at the same time Tuesday, Wednesday, Thursday and Friday.

Tuesday will bring two special concerts. The first, at 1:35 p. m. on the WJZ net, will come from Turin,

Continued on Next Page.

Hollis E. Suits
Family Laundry
Better and Cheaper Than Home Laundering
1517 CLARK CEntral 8177

Net Programs an Hour Earlier, Beginning Today

Sweeping Rearrangement Also Results in Some Assignments of Established Series to Other Days or Times—A Few Exceptions Made—National Farm and Home Hour Will Be Continued at 11:30 A. M.

CERTAIN programs on the WEAF, WJZ and CBS networks are made exceptions to the general rule that today brings an advance of an hour in broadcasting time. One of these is the National Farm and Home Hour, which will not be affected, but will continue to be carried at 11:30 a. m. by the WJZ chain and KWK.

As noted elsewhere, Amos and Andy will change from 6 to 9 p. m. Monday through Friday on the WEAF chain and KSD. The Singing Lady programs will be continued at 4:30 p. m. on WGN, Chicago, but will go to 3:30 and 4:30 p. m. on certain network stations.

At least 10 CBS network programs are now scheduled on different days than in the past or at times other than would be expected under the hour ahead rule.

The Goldberg Family is now listed at 9 a. m. on Eastern stations and 12 noon on KMOX.

The Milky Way now comes at 10:15 a. m. Tuesdays and Thursdays.

Lazy Dan will be heard hereafter at 6 p. m.

Frank Parker's program is now a Saturday feature, at 5:30 p. m.

Mark Warnow's group will play at 3:30 p. m. Fridays.

Ted Malone's Through the Bookends poetry period is set for 11:45 a. m. Monday through Friday.

The Women's Place series, featuring Grand Duchess Marie and other noted women, takes the 8:15 a. m. spot Monday through Saturday.

Renfrew of the Mounted is listed at 9:15 p. m. Monday through Friday. But KMOX schedules this program at 4:45.

The Rhythm Boys quartet has changed to 9:15 a. m. Tuesdays and Thursdays.

* * *

A dramatization of Amelia B. Edward's story, "The Phantom Coach," will be performed in the "Terror by Night" series at 8 p. m. today on KMOX.

An appeal to youth to refrain from fast and reckless driving will be made in a "Youth Week" broadcast at 1:30 p. m. Thursday on the CBS net. Several actual traffic accidents will be reviewed, and a scene in a Chicago court will be covered.

H. V. Kaltenborn, the CBS chain news commentator, observed his fifteenth anniversary in radio last Tuesday.

Dr. Ralph W. Sockman will resume his Sunday Forum symposium at 11:30 next Sunday morning. This Forum has been an NBC network feature since 1928. It will replace Dr. Daniel W. Poling's National Youth Conference in May, June and July.

Music Magic, featuring Joan Blaine, actress, and Cyril Pitts, tenor, goes from Thursday to the 8:30-9 p. m. Friday period.

The listener who is adjudged to have written the best 1000-word letter on "Peace and Party Platforms" will be invited to speak during the America's Town Meeting broadcast Thursday night, May 14. The competition will close Friday, May 1.

Ten broadcasts from the new British liner Queen Mary are planned by the NBC from the ship's sailing date, May 27, until its arrival in New York harbor. The first will cover the ship's departure from Southampton.

Radio visits to buildings, monuments and landmarks in Washington will be WJZ net features at 9 a. m. Fridays, beginning this week. In the opening broadcast, listeners will be taken to the Washington Monument. (Possibly on KWK at 9:05.)

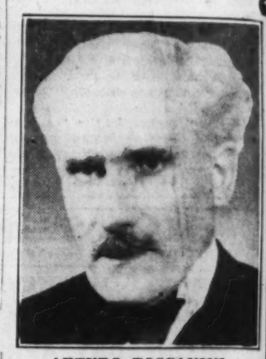
Nellie Revell's interviews will be carried by the WJZ net at 1 p. m. Tuesdays, starting May 5.

"The Widow's Sons," a serial by Lula Vollmer, author of the stage show, "Sun-up," is scheduled on the WEAF net at 2 p. m. Sundays, starting today.

Echoes from the Orchestra Pit is the title of a new hour-long program at 6 p. m. Sundays on the WJZ net, which will recall songs and stage personalities of the past. Emil Polak's orchestra; Annette Hastings, soprano; Ralina Zarova, a Russian singer, and a quartet will be featured.

WLW's Follies program is now scheduled at 8:30 Monday nights. Its big Revue program has been changed to 5:30 p. m. Sundays and 8 p. m. Tuesdays.

BROADCAST TODAY MAY BE HIS LAST IN THIS COUNTRY



ARTURO TOSCANINI.

WHOSE appearance in the final radio concert in the present series by the New York Philharmonic Orchestra, at 1 o'clock this afternoon may be his last broadcast in this country.

Two of KSD's Programs Voted Best in Classes

TWO KSD features—Rudy Vallee's Thursday night variety hour and the Jessica Dragonette concert on Friday night—won the awards by the Women's National Radio Committee for the best non-musical and the best light music programs on the air. The committee adjudged America's Town Meeting the best of the educational broadcasts and "Wilderness Road" the best children's program.

In the non-musical class, KSD's One Man's Family, Vic and Sade and Forever Young, and the Today's Children, were ranked as the best of the dramatic serials; Leslie Howard led in the vote in the drama division, with the Radio Guild second and the Radio Theater third, and Jack Benny led in the vote on comedy, KSD's Fred Allen was a close second, and Burns and Allen ran third.

News commentators were voted on under the non-musical heading, Gabriel Heater, Edwin C. Hill and Boake Carter leading in this subclassification.

In the light music classification, Fred Waring's program was ranked second after the Dragonette concerts.

No award was made in the serious music classification, Mme. Yolande Mero Irion, advisory chairman of the committee, said, because "none of the features considered conformed to the standards established by the committee." However, honorable mention in this field was given to the Erno Rapee Sunday night concerts, the Victor Kolar symphony concerts and Frank Black's string symphony.

Runners-up in the children's program class were said by Mme. Mero-Iron to have been Walter Damrosch's Music Appreciation Hour and Irene Wicker's Singing Lady. Honorable mention for educational programs went to the

Continued on Next Page.

TONIGHT
GATHER UP YOUR
OLD GOLD
AND SILVER
Don't sell your gold and silver for less than Sparber pays. Your Gold Jewelry will be bought on the basis of
3 VALUES 1. Gold Value. 2. Beauty Value. AT SPARBER'S 3. Antique Value.
We recently paid the following high prices for the articles listed below:
GOLD MESH BAG — — — WE PAID $113.50
One lot RINGS, PINS, WATCH CASE and CHAIN — — — WE PAID $93.00
One lot DENTAL GOLD — — — WE PAID $67.60
GOLD CHAIN — — WE PAID $46.00
GOLD WATCH — — WE PAID $69.00
GOLD WEDDING RING — — — WE PAID $12.60
Don't let anyone tell you that plated articles are worthless—bring them to Sparber's—they are valuable—let Sparber segregate your jewelry and offer you more money. Bring Watches, Rings, Pins, Dental Gold, False Teeth—ANYTHING that glitters, white or yellow, any color—any condition, sometimes the dingiest articles prove to be pure 10-k. gold. EVERYTHING has a value whether it's gold, silver or plated.
We pay highest market value for Diamonds. Full value for pawn tickets.
Estimates cheerfully given free — without obligation
H. SPARBER & CO.
St. Louis' Largest Gold Dealers
106 N. 7th St.

TONIGHT
PERCY GRAINGER
Pianist
WITH THE
FORD SUNDAY EVENING HOUR
SYMPHONY ORCHESTRA OF SEVENTY AND MIXED CHORUS
Conducted by
VICTOR KOLAR
7 to 8 o'Clock C. S. T.
KMOX
Coast-to-Coast Columbia Network

News Broadcasts On Short Waves For U. S. Aid

State Department ... NAA for Nightly ... mary of Developments ... Federal Men in ... tries.

LONDON short wave stations broadcasting on ten ... and German transmitters ... different frequencies. ... don, on 15.18 meg, has ... GSC, 9.58, from 3:15 to ... place of GSA, 6.05 meg., ... 7 p. m., and GSH, 21.47 ... GSJ, 21:53, from 5 to 7 ... German stations best heard ... country, largely because ... tional aerials, are DJC, ... and DJD, 11.77 meg.

The U. S. State Department ... forming an international ... wave circuit to inform ... abroad promptly of news ... ments in Washington. News ... tins are broadcast nightly ... just af Arlington, just ... Washington, in Morse on ... 6.12 meg, 9:55 meg, 11.73 ... 15.13 meg. The broadcasts ... planned for reception in Berlin, Rome, Geneva, London, ... ney, Calcutta, Santiago, ... Aires, Rio de Janiero and ...

* * *

Here and There On the Air

Continued From Preceding Page.

at 9:30 p. m. Mondays on ...

The finish of A. A. U. ... race from Washington ... Mount Vernon, to the White ... a distance of 26 miles ... will be described at 3:30 ... urday, May 30, on the W...

Gilbert Seldes, newest of ... news broadcasters, will ... weekly series at 1 o'clock ... noon on the WJZ net. ... KWK.)

Elaborate installations ... phones, transmitters and ... wave receiving sets have been ... for broadcasts over the ... WJZ net from the Zeppelin ... denburg on its first flight ... ica, planned to start May ...

Ambassador Sao-Ke-Alfred ... Ambassador from China, ... on the Voice of Experience ... at 4:45 this afternoon.

Singin' Sam is on vacation ... farm in Indiana. Plans ... made for his return to ... the fall.

Lud Gluskin's period ... today on KMOX will be ... Gypsy and Hungarian music ... ery Deutsch, violinist, and ... etz Singers, a group of ... will be featured.

Virginia Verrill, the singing ... Leith Stevens' orchestra ... new series at 5 p. m. Fri... the CBS net.

TWO OF KSD'S PROGRAMS VOTED BEST IN C...

Continued From Preceding ...

American School of the Air ... Sunday morning University ... cago Round Table.

Concerts by the New York ... harmonic, the Boston ... symphony orchestras, and ... ropolitan Opera broadcast ... not considered in the voting ... were not especially prepared ... dio.

The awards and honors ... tion were based on the ... the 58 members of the Aw... mittee and the written ... thousands of women all ... country. The Women's ... Radio Committee repre... women's organizations and ... number of listeners who ... membership as "reporters" ... dio programs.

* * *

WENR Schedules Series Tuesday on State Government.

WENR, Chicago (870 ... broadcast at 3:45 p. ... day and at the same ... nine successive Tuesdays ... prominent members of the ... Bar Association on govern... Illinois from the State Cou... to the functions of the w... mitteeman and the preci... tain. The series will be ... School of Civics of the Ass... scholarship at the Univers... linois will be awarded by ... association for the best es... high-school student based ... rial gleaned from these b...

* * *

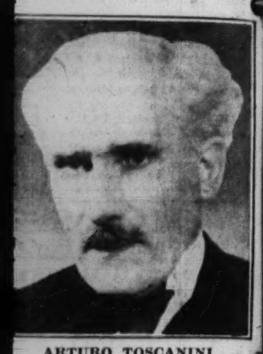
"Snooky Puss" on Ed ... ling's Tuesday night KSD ... is played by Cliff Arkett, ... cago character actor, who

...an Hour ...inning Today

...Results in Some Assignments ...er Days or Times—A Few ...l Farm and Home Hour ...A. M.

...F.—WJZ and CBS networks are ... rule that today brings an ad... ...g time. One of these is the Na... ...will not be affected, but will ... by the WJZ chain and KWK.

BROADCAST TODAY MAY BE HIS LAST IN THIS COUNTRY



ARTURO TOSCANINI.

WHOSE appearance in the final radio concert in the present series by the New York Philharmonic Orchestra, at 1 o'clock this afternoon may be his last broadcast in this country.

Two of KSD's Programs Voted Best in Classes

TWO KSD features—Rudy Vallee's Thursday night variety hour and the Jessica Dragonette concert on Friday night—won the awards by the Women's National Radio Committee for the best non-musical and the best light music programs on the air. The committee adjudged America's Town Meeting the best of the educational broadcasts and "Wilderness Road" the best children's program.

In the non-musical class, KSD's One Man's Family, Vic and Sade and Forever Young, and the Today's Children, were ranked as the best of the dramatic serials; Leslie Howard led in the vote in the drama division, with the Radio Guild second and the Radio Theater third, and Jack Benny led in the vote on comedy, KSD's Fred Allen was a close second, and Burns and Allen ran third.

News commentators were voted on under the non-musical heading, Gabriel Heater, Edwin C. Hill and Boake Carter leading in this subclassification.

In the light music classification, Fred Waring's program was ranked second after the Dragonette concerts.

No award was made in the serious music classification, Mme. Yolande Mero Irion, advisory chairman of the committee, said, because "none of the features considered conformed to the standards established by the committee." However, honorable mention in this field was given to the Erno Rapee Monday night concerts, the Victor Herbert symphony concerts and Frank Black's string symphony.

Runners-up in the children's program class were said by Mme. Mero-Iron to have been Walter Damrosch's Music Appreciation Hour and Irene Wicker's Singing Lady. Honorable mention for educational programs went to the

Continued on Next Page.

TONIGHT
GATHER UP YOUR
OLD GOLD AND SILVER
Don't sell your gold and silver for less than Sparber pays. Your Gold Jewelry will be bought on the basis of
3 VALUES 1. Gold Value. 2. Beauty Value. AT SPARBER'S 3. Antique Value.
We recently paid the following high prices for the articles listed below:

GOLD MESH BAG — — WE PAID	$113.50
One lot of RINGS, PINS, WATCH CASE and CHAIN — — WE PAID	$93.00
One lot DENTAL GOLD — — WE PAID	$67.60
GOLD CHAIN — — WE PAID	$46.00
GOLD WATCH — — WE PAID	$69.00
GOLD WEDDING RING — — WE PAID	$12.60

Don't let anyone tell you that plated articles are worthless—bring them to Sparber's—they are valuable—let Sparber segregate your jewelry and offer you more money. Bring Watches, Rings, Pins, Dental Gold, False Teeth—ANYTHING that glitters, white or yellow, any color —any condition, sometimes the dirtiest articles prove to be pure 10-k. gold. EVERYTHING has a value whether it's gold, silver or plated.
We pay highest market value for Diamonds. Full value for pawn tickets. Estimates cheerfully given free — without obligation
H. SPARBER & CO.
St. Louis' Largest Gold Dealers
106 N. 7th St.

News Broadcasts On Short Waves For U. S. Agents

State Department Using NAA for Nightly Summary of Developments for Federal Men in 11 Countries.

LONDON short wave stations are broadcasting on ten channels and German transmitters on 12 different frequencies. GSO London, on 15.18 meg, has replaced GSC, 9.58, from 3:15 to 4:45 p. m. GSP, London, 15.31, is taking the place of GSA, 6.05 meg., from 5 to 7 p. m., and GSH, 21.47, replaces GSJ, 21.53, from 5 to 7:45 p. m. German stations best heard in this country, largely because of directional aerials, are DJC, 6.02 meg.; and DJD, 11.77 meg.

The U. S. State Department is forming an international short wave circuit to inform its agents abroad promptly of news developments in Washington. News bulletins are broadcast nightly by NAA, just at Arlington, just outside Washington, in Morse code. On 4.12 meg, 9.55 meg, 11.73 meg, and 15.13 meg. The broadcasts are planned for reception in Paris, Berlin, Rome, Geneva, London, Sydney, Calcutta, Santiago, Buenos Aires, Rio de Janiero and Cairo.

* * *

Here and There On the Air

Continued From Preceding Page.

at 9:30 p. m. Mondays on KMOX.

The finish of A. A. U. marathon race from Washington's home, Mount Vernon, to the White House, a distance of 26 miles 385 yards, will be described at 3:30 p. m. Saturday, May 30, on the WJZ net.

Gilbert Seldes, newest of the NBC news broadcasters, will begin a weekly series at 1 o'clock this afternoon on the WJZ net. (Probably KWK.)

Elaborate installations of microphones, transmitters and short wave receiving sets have been made for broadcasts over the WEAF or WJZ net from the Zeppelin Hindenburg on its first flight to America, planned to start May 6.

Ambassador Sao-Ke-Alfred Sze, Ambassador from China, will speak on the Voice of Experience program at 4:45 this afternoon.

Singin' Sam is on vacation on his farm in Indiana. Plans are being made for his return to the air in the fall.

Lud Gluskin's period at 6 p. m. today on KMOX will be devoted to Gypsy and Hungarian music. Emery Deutsch, violinist, and the Heifetz Singers, a group of Russians, will be featured.

Virginia Verrill, the singer, and Leith Stevens' orchestra have a new series at 5 p. m. Fridays on the CBS net.

TWO OF KSD'S PROGRAMS VOTED BEST IN CLASSES

Continued From Preceding Page.

American School of the Air and the Sunday morning University of Chicago Round Table.

Concerts by the New York Philharmonic, the Boston and other symphony orchestras, and the Metropolitan Opera broadcasts, were not considered in the voting as they were not especially prepared for radio.

The awards and honorable mention were based on the opinion of the 58 members of the Awards Committee and the written opinions of thousands of women all over the country. The Women's National Radio Committee represents 27 women's organizations and a large number of listeners who applied for membership as "reporters" on radio programs.

* * *

WENR Schedules Series Tuesday on State Government.

WENR, Chicago (870 kc.) will broadcast at 3:45 p. m. Tuesday and at the same time on nine successive Tuesdays, talks by prominent members of the Illinois Bar Association on government in Illinois from the State Constitution to the functions of the ward committeeman and the precinct captain. The series will be called the School of Civics of the Air. A $300 scholarship at the University of Illinois will be awarded by the bar association for the best essay by a high-school student based on material gleaned from these broadcasts.

* * *

"Snooky Puss" on Eddie Dowling's Tuesday night KSD program is played by Cliff Arkette, a Chicago character actor, who has taken many radio roles.

Robert L. Ripley will have the Happiness Boys, Billy Jones and Ernie Hare, as his guests this evening.

* * *

The Girl Alone serial is now scheduled on the WEAF net at 9 a. m. Monday through Friday.

AMPLIFIERS LOUD SPEAKERS MICROPHONES *for*
Orchestras Meetings Churches Halls Autos
Van Sickle Radio Co.
28 S. 10th St. CH. 1814

ON NEW PROGRAM



FIFI D'ORSAY,

French singer and actress, who is featured with Willie and Eugene Howard, the comedians, at 6 p. m. Wednesdays.

Detroit Station Increases Power to 5000 Watts.

WWJ, DETROIT, began broadcasting with a new 5000-watt high fidelity transmitter last Thursday. The tower type aerial is 400 feet high. The station, owned by the Detroit News, first went on the air as 8MK on Aug. 20, 1920, and in June, 1921, took the call letters WBL. Jan. 28, 1922, it built a 500-watt transmitter, and in March of that year took the letters WWJ. Recently, WWJ put on the air an ultra short-wave transmitter, W8XWJ, similar to the Post-Dispatch's W9XPD. New studios for WWJ soon will be opened in Detroit, across the street from the Detroit News' building.

* * *

Douglass Beattie, a young California basso cantante, who sang with the San Francisco Opera Company in the past season, will have his own program on the WEAF net at 11:30 a. m. Mondays.

* * *

Radio Programs For Today

Continued From Preceding Page.

Kemp's orchestra. Try WCCO (810), or KMBC (950). KWK—Believe It or Not," Ripley; Harriette Hilliard, vocalist; Ozzie Nelson's orchestra. WLW (900)—Showdown revue. WIL—Symphony Ensemble. KMOX—Travelogue.

5:45 **KSD—SUNSET DREAMS; MORIN SISTERS AND THE RANCH BOYS.**

6:00 **KSD — MAJ. BOWES' AMATEUR HOUR.** KMOX—The World Dances; Helfetz Singers; Lud Gluskin's orchestra. Sport Review. WIL—Stamp Collectors program. **GSD (11.75 meg.), London—Piano recital of Chopin's Music.**

6:15 KWK—Boake Carter. WGN (720)—String ensemble. WIL—Eventide Echoes.

6:30 KMOX—"Tibet—The Last Outpost of Romance," sketch. KWK—The Melody Lingers On. WIL—Sport Summary. **YVRC, Caracas (5.8 meg.) — Dance Music.**

6:45 WIL—Dramatized Bible Stories.

7:00 **KSD—MANHATTAN MERRY-GO-ROUND; Rachel Carlay, Rodney McLellan, tenor; Men About Town Trio; Andy Sanella's orchestra.** KMOX—Soloist, Percy Grainger, pianist, and Victor Kolar's Symphony orchestra.
Omnipotence — — — —Schubert
Intermezzo from "William Ratcliffe" — — — — —Mascagn
Hungarian Fantasy — — —Liszt
Juba Dance — — — — —Dett
Clair de Lune — — — —De Busey
Country Gardens — — —Grainger
Colonial Song
Shepherd's Hey
Armenian Rhapsody—Ippolitov-Ivanov
Saviour, Breathe an Evening Blessing — — — —Stebbins
KWK—Jack Hylton's Revue; Pat O'Malley, tenor, and Alex Templeton, blind pianist. WIL—Armand Buisseret's orchestra.

7:[illegible] **KSD—ALBUM OF FAMILIAR MUSIC; Frank Munn, tenor; Lucy Monroe, soprano; Bertrand Hirsch, violinist; Haenschen's concert orchestra.** KWK—Walter Winchell. WIL—King's Music. **DJC (6.02 meg.), Berlin—Music by the Reichswehr.**

7:45 KWK — Paul Whiteman's Musical Varieties; The Collegians, trio; Roy Bargy, Bob Lawrence, Ramona and other soloists. WIL—News.

8:00 **KSD — SYMPHONY ORCHESTRA, Erno Rapee, conducting. Soloist, Florence Easton, soprano.**
"Fingal's Cave" Overture— Mendelssohn
"Dich, theure Halle," from "Tannhaeuser" — — —Wagner
"Plus grand dans son obscurite" from "The Queen of Sheba"— Gounod
Waltz from "Eugen Onegin"— Tschaikowsky
"The White Peacock" — —Griffes
"Widmung"— — — —Schumann
"A Dream" — — — — —Grieg
"The Heart of a Rose" — Warren
Excerpts from "Damnation of Faust" — — — —Berlioz
"Dance of the Slyphs"
"Rakoczy March"
WGN (720) — Funnybone Follies. CBS Chain—Ghost Story. "The Phantom Coach." WIL—Pilgrim Baptist Church. KMOX — "House of a Thousand Eyes." **GSD (11.75 meg.), London—Irish music.**

8:30 KMOX—Freddie Rich's Penthouse Party. KWK—Judy and the Jesters. WIL—Bits of Musical Comedy.

8:45 WIL — Rhythm Makers. KWK — Dreams of Long Ago.

9:00 **KSD—TODAY'S SPORTS WITH STOCKTON AND CONZELMAN.** KMOX—Dance orchestra. KWK — Ray Dady, news commentator. WIL —Armand Buisseret's orchestra.

9:10 **KSD—"MUSICAL COCKTAIL"; Weather Report.**

9:15 KWK — Shandor, the violinist. KMOX—Musical Moments. WJZ Chain—Shandor, the violinist. KFUO —Message, Rev. Louis J. Sieck; Music. WIL—Jones Family.

9:30 KMOX—Courier. KWK—Happy Valley Folk. WJZ Chain—El Chico Spanish Revue. WIL — Tapping Your Toes. **W9XPD (31.6 meg.)—Press news; Ted Lewis' orchestra.**

9:45 KMOX—Henry Halstead's orchestra. KWK—Tom Collins, singer. WIL —Hollywood Chatter.

10:00 KWK—Benny Goodman's orchestra. KMOX—Ben Bernie's orchestra. WIL—Dance music.

10:15 **KSD—FREDDIE BERGIN'S ORCHESTRA.**

10:30 **KSD — SAMMY KAYE'S ORCHESTRA.** KMOX—Xavier Cugat's orchestra. KWK—Tom Coakley's orchestra. WIL—Ghost stories. KMOX—Buddy Fisher's orchestra.

10:45 WIL—Doing the Town.

11:00 **KSD — JESSE HAWKINS' ORCHESTRA.** KWK—Press News. KMOX—Solos. WIL—Varieties.

11:15 KWK—Dance orchestra.

11:30 **KSD—PHIL LEVANT'S ORCHESTRA.** KWK — Ray Gordon's orchestra. WIL—Sleepy Time Tunes.

11:45 KWK—Dance orchestra. KMOX —When Day Is Done.

KSD Will Carry Rapee Symphony Concert Tonight

Continued From Preceding Page.

Italy, and will consist of singing by a noted women's chorus. The second, at 3:30 p. m. on the WEAF net, will be a concert in London by the British Broadcasting Corporation's symphony orchestra, John Barbirolli conducting. Barbirolli will be one of the conductors of the New York Philharmonic Orchestra next season.

At 7:30 Tuesday night, KWK will broadcast a concert at the Rochester Music Festival, a feature of which will be the premiere of the late Charles Griffes' "Scherzo Bacchanale."

Wednesday, the Curtis symphony concert will be carried by KMOX at 2:15 p. m., and there will be a concert by the NBC symphony at 7:30 p. m. on KWK. Lily Pons will sing at 8 p. m. on KMOX.

Thursday, there will be the usual concert by the Pittsburgh Symphony Orchestra, at 6 p. m., Charles Hackett, the opera tenor, will be the soloist.

Friday, at 3 p. m., the WJZ net will carry a concert of Virginia folk music sung and played by musicians of the region in the Virginia State Choral Festival in the Capitol Square, in Richmond. A Music Guild concert is set for 7:15 p. m. Friday on KWK.

Saturday, at 9 a. m. KMOX will broadcast a symphony concert from Cincinnati. At 2:30 p. m., the WEAF net will carry a Virginia State Choral Festival performance of Schubert's Mass in E-flat. Bruna Castagna's concert will be on KMOX at 5 p. m. KWK schedules a piano recital by Henri Deering at 6:15 p. m. Saturday and a concert by the Boston Symphony Orchestra at 7:15 p. m.

Gianini Dusolina is billed as soloist with Victor Kolar's orchestra next Sunday night.

* * *

Kentucky Derby Story on CBS Net At 5:15 P. M. Saturday.

BRYAN FIELD, sports announcer, will conduct another Churchill Downs pre-Derby program at 3:45 p. m. Tuesday on the CBS net. Field and Bob Trout will be at the microphones for the same network for the Kentucky Derby broadcast at 5:15 p. m. Saturday. (Probably on KMOX.)

A 20-minute account of the bouts in London between British and American amateur boxers, the climax of the Golden Gloves contests in this country and England, will be broadcast at 3 p. m. Tuesday, May 5, on the WJZ network. A British sportsman of note will be at the microphone.

* * *

Network News, Studio Gossip.

GENIA FONARIOVA, the Russian who once was one of radio's best-known singers, will have a series with Josef Honti's orchestra on the WJZ chain at 1 a. m. Saturday . . . Mario Cozzi, the baritone, will begin weekly recitals at 6:15 p. m. Friday on the WJZ net . . . Jack and Loretta Clemens, heard often in the past on KSD, now are billed on the WJZ net at 11 a. m. Monday to Friday . . . Veloz and Yolanda, the dancing team now in Chicago, are to be featured with George Hamilton's orchestra at 10:30 p. m. Saturday and also May 9. After May 16, they will be billed with Henry King's orchestra . . . Jeannie Elkins, a 4-year-old mite in the movies, who plays the piano well enough to arouse the interest of the Holsman Sisters of St. Louis, will have a part in Milton J. Cross' children's program this morning. She played in a network broadcast two weeks or so ago.

Ethel Shutta and George Olsen's Saturday Celebrity Night program will go off the air after the broadcast on May 16. . . . Jack Benny will begin his fifth year of broadcasting next Sunday. . . . Frank Crumit and Julia Sanderson are being considered for Phil Baker and Hal Kemp's program while the comedian is on vacation starting in June. . . . Ted Fiorito may succeed Lennie Hayton within a month on the CBS net's Friday night show. . . . Mary Pickford has agreed to carry until June 23 on her Tuesday night radio show, originally scheduled to end May 5.

Richard Crooks, the tenor, expects to depart on May 27 for a prolonged tour of New Zealand and Australia where he has engagements for 50-odd concerts. . . . When the sponsors of KSD's Little Orphan Annie serial received a letter about the program from an association of mothers in Linden, Pa., they engaged several child psychologists to go to Pennsylvania and confer with the women. This is in line with a growing willingness to defer to the wishes of mothers as to programs for the young. . . . Bert Lahr may be back on the air before long. . . . Johnny the Call Boy of KSD's Leo Reismann programs is John Roventini, only 43 inches tall but a real radio star. . . . Allyn Joslyn, a featured player in KSD's Court of Human Relations and now starring on Broadway in "Boy Meets Girl," will go on the retired list for several weeks. He broke his right leg twice in accidents last year, and the broken bones failed to knit properly. So he has to have it broken again and lie abed until the bones are sound again. . . . Harry Richman, who is featured in one of KSD's high-quality transcription programs, is being considered for a network series. . . .

* * *

Daniel Richmond Edwards, whose 83 decorations for valor include the Congressional Medal of Honor and the Distinguished Service Cross, will be Phillips Lord's guest Tuesday, at 6 p. m., on KSD.

KSD Goes on Different Time Schedule Today

Continued From Preceding Page.

KSD. Sikorsky is expected to tell of the perils and difficulties encountered by pilots and aviation personnel on the regularly scheduled trips over the Pacific, South Atlantic, Carribean and other hazardous stretches of water.

Gloria Swanson's appearance with Smith Ballew on KSD, scheduled for last night, has been postponed until next Saturday.

Lonel Barrymore and little Cora Sue Collins will do "The Mad Hatter's Party" from "Alice in Wonderland" tomorrow night on Sigmund Romberg's program.

Research is said to have disclosed that Dorothy Bows really set a high note record on Maj. Bowes' program last Sunday when she sang the D, an octave and a note above High C. She said at the time that she believed Jennie Lind had sung the same note, but records available indicate that the Swedish Nightingale's highest note was three notes below the one sung by Miss Bows. A letter written by Mozart, the composer, when he was a lad of 14, noted that he had heard the soprano, Agujari, sing the B, a note and a half below the note reached by Miss Bows.

Among network programs on KSD are: Waltz Favorites, light music by Leopold Spitalny's orchestra, at 12:45 noon Mondays; Josef Littau's concert orchestra, at 9:15 a. m. Mondays; Terri la Franconi and Carol Deis, with salon orchestra, at 9:15 a. m. Thursday; Anne Jamison, soprano, at 1 p. m. Sundays, starting May 3.

Ben Bernie will be the "guest skipper" on Lanny Ross' Show Boat next Thursday night.

* * *

Twin Set and Aerial System for Short Wave Reception for Amateurs.

DEVELOPMENT of a new receiver designed to prevent fading in short wave radio reception, by making a strong signal "kill" a weak one, is announced at headquarters of the American Radio Relay League, the Associated Press reports. The set was invented by James J. Lamb, who recently demonstrated a silencer which makes man-made electrical noises "commit suicide." The system is based on the principle of dual diversity reception, and requires the use of two radio sets, each with an antenna in a different location.

Through Lamb's invention, both sets are tuned by a single knob on a five-gang condenser having a single high frequency oscillator which synchronizes both receivers and keeps them operating identically.

The dual diversity reception system is based on the fact that a radio signal does not fade simultaneously in two antenna locations. What happens is that if the signal picked up by one of the antennas is fading, it is killed off by its stronger twin picked up by the other antenna. Only the strong, good signal reaches the speaker.

Diversity reception of short wave signals with such a twin-receiver, using separate antennas but a single control, makes available to amateurs a method similar to that used in commercial communication for several years, radio engineers said.

They expressed the belief that the new Lamb receiver would be ideal for "ham" reception for which considerable tuning about is necessary.

In commercial radio reception, where it is necessary to "stay" on a signal for hours, a different method is employed. This consists of three separately tuned receivers connected to three antennas in different localities. These antennas feed into a common amplifying system, which automatically picks out the strongest signal from any one of the three receivers and passes it along. The scheme was developed largely for trans-Atlantic rebroadcast reception, for which steady signals are required, in research at the RCA receiving station at Riverhead, L. I., in 1928. It since has been considerably improved.

* * *

Ultra Short Waves Used in Directing Movie in Desert.

THREE portable 20-watt ultra short-wave transmitters, similar in principle to the Post-Dispatch's 100-watt W9XPD and operating on its frequency of 31,600 kilocycles, were used to direct the maneuvering in battle scenes for the movie, "Under Two Flags."

The three transmitters were linked in a "network" in the desert about 30 miles from Yuma, Arizona, and enabled Frank Lloyd, the director, to issue orders to the maneuvering units representing French Legionnaires and North African tribesmen. Lloyd's orders were picked up on 31,600 k. c. by portable receivers.

In addition to the ultra short-wave network, Lloyd maintained constant communication with the studios of the producing company through a short-wave station in Hollywood operating on 1652 k. c. and a receiver at his headquarters "on location" in the desert.

* * *

Tulip Festival Broadcast Today.

THE Tulip Festival at Haarlem, Holland, where fields of these flowers are in full bloom, will be described at 11:30 this morning on KMOX. Folksongs of tulip time will be sung by wooden-shoed boys and girls, and the carillons in the Singing Towers of the "City of Flowers" will be played. Haarlem is the center of the world's greatest bulb-growing industry. The old city is surrounded by miles of fields aglow with the variegated colors of the tulips.

Shell Corporation Holds Two Meetings For Dealers, Salesmen

At two meetings held by the Shell Petroleum Corporation Tuesday and Wednesday, each attended by more than 500 dealers, salesmen and others, the company's advertising and sales promotion plans were outlined in detail.

P. C. Wilson, manager of the central division with offices in St. Louis who acted as chairman, outlined in brief the Shell Corporation's activity in keeping pace with modern developments in the automobile engine. He also explained how Shell's advertising and sales departments, in collaboration with the J. Walter Thompson advertising agency, developed newspaper advertising to appeal to the buying motives of motorists.

A talking motion picture, "The World Rolls On," was presented by T. M. Pallett, of the central division sales department. This picture disclosed the importance of lubrication from the building of the Egyptian Pyramids, through the ages to present-day high speed, high compression engines, and outlined the story of Shell's development of a new motor oil to save motorists money in today's "Stop-and-Go" driving.

New Oil Refining Process.

The new refining process is the first of its kind in the history of the petroleum industry. The new oil was perfected, he said, after three years of study and research in Shell laboratories at San Francisco, at Wood River, Ill., and at Sewaren, N. J. Road tests were made with six popular priced cars over all kinds of roads in all kinds of weather, from the tropics to the Rockies to prove the new oil under strenuous driving conditions.

All this study and research proved that three-fourths of engine wear occurs in starting, Wilson said, and that if a motor is not properly lubricated, at least a year of normal driving is being taken from its life. The laboratory and driving tests proved, he declared, that the new oil has all of the essentials of an ideal motor oil for complete and proper lubrication of modern motors.

At a cost of more than $3,500,000, the Shell Petroleum Corporation built a new motor oil refinery which covers 55 acres, in addition to its other extensive operations at Wood River, Ill.

Carl E. Campbell, central division lubricating and industrial manager, outlined from charts the essentials of an ideal motor oil, and told what this new Shell oil would accomplish in present-day motoring.

Company's Program Discussed.

James D. Thomas, assistant sales manager of the central division, discussed Shell's 1936 program on successful selling and the buying motives of today's motorist. He told of the "news item" type of advertising designed to reach, through newspapers and other advertising media, approximately 8,000,000 motorists in the Shell Petroleum Corporation's territories. The theme of "Super Shell" gasoline advertising is "Stop and Go Driving," and features the three kinds of power in Shell gasoline—power for quick starting, power for acceleration in traffic, and power for long, steady running. It was emphasized that motorists today need a gasoline which gives them the three kinds of power, just as their automobiles must have three shifts of gears.

The theme of the motor oil advertising is also built around the "stop-and-go driving" idea, featuring the proven fact that three-fourths of engine wear occurs in starting.

D. H. Sheperd, sales manager of the Central Division spoke on sales helps provided by Shell to help dealers and employes increase sales in the territory and on the service station driveways. Product folders and phamplets prepared for the individual service station, for distribution to the motorist, tell a story of proper lubrication for a car.

Officials of the central division attending the meeting were P. C. Wilson, division manager; Mr. D. H. Sheperd, sales manager, C. E. Gerteis, operations manager, N. J. Olson, tank car sales manager, C. E. Campbell, lubricating and industrial manager. O. L. Baldwin, service station department manager, J. D. Thomas, assistant sales manager, and N. M. Bassett, St. Louis district manager.

New Planes Built In Custom Style for Service on May 1

New ideas in decoration and comfort have been worked out in the new Lockhead Electras which Chicago & Southern Airlines on May 1 will place in service on the route between Chicago and New Orleans.

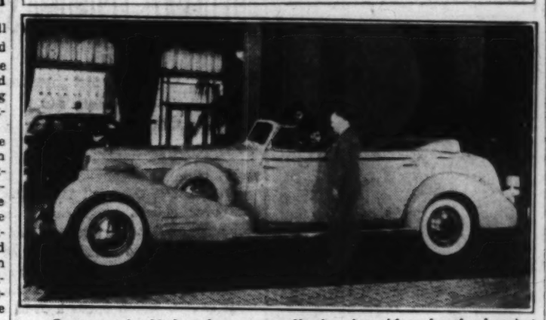
Ordering a new $50,000 airplane is like ordering a custom-built automobile. One can choose the upholstery fabrics, window curtains and other special fixtures and trimmings.

The interior decorative plan of these new planes is different from that of any other tranesport airplane previously produced by the Lockhead factory, according to Carleton Putnam, president of the air line.

For example, a special upholstery fabric was chosen for the 10 chromium-framed reclining chairs. Morocco blue leather arm rests were provided instead of the customary upholstery. The interior side walls and ceiling are finished in a soft shade of stratosphere gray broadcloth.

Windows are curtained with a new style silk lustre material to harmonize with the side walls and ceiling and are of a non-fading material which is also light absorbing. There are individual air ventilators, ash trays and reading lamps at each seat. The reading lights are recessed in the walls below the window sash and, when lighted, permit reading comfort without shining on adjacent passengers who may desire to relax or sleep. At each seat is a call button which summons the co-pilot.

Said to Be Longest Car in U. S.



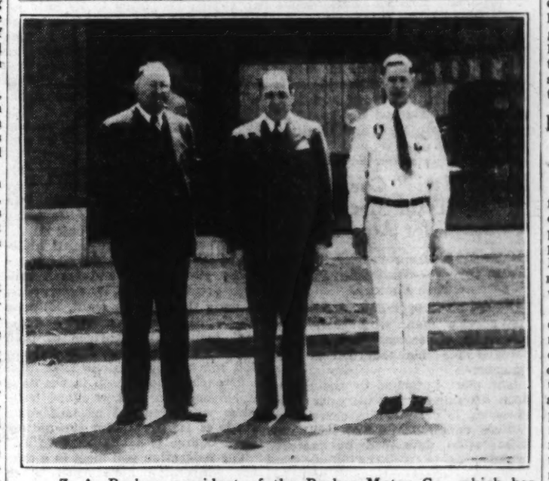
Car, exactly 20 feet long over all, that is said to be the longest in this country. It is a Cadillac-Fleetwood 16-cylinder convertible sedan that is among the exhibits in a special Detroit display of custom-built V-16 Cadillacs.

For Delivering Meats



Four ½-ton, four-cyclinder International trucks delivered to the General Meat Co. by the International Harvester Branch. The fleet of the General Meat Co. is all Internationals.

Webster Groves Firm Moves



Z. A. Barker, president of the Barker Motor Co., which has just moved to 218 West Lockwood avenue, Webster Groves; Lowell Barker, secretary and treasurer of the firm, and Peter Fischer, service manager.

Barker Motor Co. In New Location on West Lockwood Av.

The Barker Motor Co. has moved to 218 West Lockwood, Webster Groves. The firm consists of Z. A. Barker, president, and his son, Lowell Barker, secretary and treasurer. Barker has been in the automobile business since 1912, and has operated his own business since 1924, at which time his son joined him.

Barker has been an associate Dodge dealer at 7486 Manchester. He was recently appointed a direct dealer for Dodge and Plymouth cars, and this, together with increased business, made necessary the move to larger quarters.

The new building's outside dimensions are 67 feet by 176 feet deep, and the salesroom and service department occupy approximately 6000 square feet of floor space.

Pete Fischer is manager of the new service department, which is completely and modernly equipped with the latest equipment for service and lubrication. The department is exceptionally well-lighted, having an unusually high ceiling and large expanse of glass. It is also equipped with automatic sprinklers.

Chevrolet Dealers Sell 900,000 Used Units in Six Months

Chevrolet dealers' used car sales in the first six months of the current model year will reach a total of more than 900,000 units, it is stated by W. E. Holler, vice-president and general manager of the Chevrolet Motor Co.

A high percentage of the trade-ins since Nov. 2 have not been old cars at all, but recent models with thousands of miles of satisfactory service left.

"The trading-in of these cars has had the result of increasing the quality, and also the variety, of dealers' used car stocks. Through advertising, Chevrolet has gone systematically about the job of acquainting the public with this situation.

Twelve American Cars Shipped to Japan for Imperial Household

Twelve Packard cars, just shipped to Japan, are destined, according to the Packard Motors' Export Corp., for the Imperial household. All 12 are of the large, more costly type.

The garage of the Japanese Imperial household now houses a large fleet of Packards. New cars for the palace have been ordered in fleets several times, and many have been delivered one or two at a time.

IN NEW POSITIONS



ARTHUR H. LEE.



CHARLES BURMEISTER.

Arthur H. Lee has been appointed sales manager for the Bilgere Chevrolet Co., and Charles Burmeister, assistant sales manager.

C. A. Chayne Made Buick Chief Engineer

Charles A. Chayne, former assistant chief engineer, has been appointed chief engineer of the Buick Motor Co.

Chayne succeeds F. A. Bower, who has been granted an indefinite leave of absence because of ill health.

Going to Buick in January, 1920, as motor engineer, Chayne was appointed assistant chief engineer in November, 1933.

Standard Oil Dealer Meeting Here Set for Tomorrow and Tuesday

A meeting of dealers will be held here by the Standard Oil Co. of Indiana at the Elks Club tomorrow and Tuesday.

Other dealer meetings have been scheduled by the company as follows: Wednesday, Cape Girardeau; Thursday, Poplar Bluff; Friday, Campbell, Mo., and May 4, Fredericktown.

Preparing Automobile For Warm Weather Use Termed Important

A spring cleaning is a spring tonic to an automobile, giving it renewed life and liveliness, and fitting it for the summer's season of heavy duty use, according to C. W. Wood, national service director of the Chevrolet Motor Co.

"Proper attention to an automobile when spring comes is just as important as winter preparations," says Wood. "Unfortunately, many motorists neglect the spring cleaning job, with the result that the car, and the engine especially, cannot perform with maximum efficiency and economy.

"One of the most important operations when freezing weather is no longer to be expected is a complete cleansing of the engine cooling system and the installation of new rubber radiator connections in place of flabby old ones. If these precautions are neglected, overheating is the penalty. After a long winter, the radiator is likely to be partly clogged with sludge and scale, caused by the action of antifreeze solutions on the metal of the engine block, and the rubber radiator connections possibly have deteriorated sufficiently to obstruct the circulation of water.

"As soon as the weather warrants it, heaters should be completely disconnected from the cooling system. That is, the fittings and valves and hose connections should be removed and stored carefully, and, especially important, the heater itself should be emptied by removing the drain plug at the bottom.

"The fan and its drive belt are a part of the cooling system. In cold weather, a slipping fan belt may not be noticed, because the engine will run cool anyway. But on the first warm day the engine may overheat, unless the belt is adjusted to get the maximum cooling effect from the fan.

"Actually, the best thing one can do for one's car in the spring is to have a complete tune-up of the engine, including a thorough overhauling of the entire cooling system, plus a change from winter to summer lubricants in the engine, transmission and rear axle."

Need of Spark Plug Changing as Security And Safety Measure

Efficient spark plugs constitute a first-line safeguard of both driving economy and driving security, it is pointed out by M. C. Dewitt, vice-president of the Champion Spark Plug Co., sponsor of the twelfth annual national "Change Week" which will begin May 4.

"I believe that a majority of present day motorists appreciate the financial economy of changing plugs every year or every 10,000 miles of driving," said Dewitt. "Even though they don't always do something about it, they realize that new spark plugs improve the efficiency of the ignition system and therefore raise the fuel mileage developed by their cars. They know, too, that new plugs usually eliminate such motor 'bugs' as hard starting and loss of power.

"The reason, of course, is that no spark plug—even the new patented Champion—can retain its full efficiency for an indefinite period. This is even more true today than it was a few years ago. Modern, high-compression, high-speed motors inflict tremendous mechanical, electrical and chemical punishment upon the spark plugs. The economy-minded motorist will pay himself dividends by observing 'plug change week.'"

Dewitt doubts, however, whether the average driver understands that he is guarding his own safety and that of others when he replaces worn plugs.

"That angle," he said, "has to do with the improved response and faster acceleration developed by a car that is equipped with new and perfect spark plugs. Nearly every driver will recall that on more than one occasion he has avoided a dangerous traffic situation by a sudden burst of speed. When he needs that pick-up he needs it instantly. His car must respond without a split second of delay. And in that situation, spark plug efficiency becomes of vital importance."

P. A. Jerrue Back From Detroit Meeting of Regional Executives

P. A. Jerrue, manager of the St. Louis region for the Dodge sales organization, has returned from Detroit where he and other members of the regional staff attended a two-day convention.

During the session the men were addressed by A. Van Der Zee, general sales manager; Emerson J. Pong, director of merchandising and advertising, and other Dodge department chiefs, largely on mid-summer activities of dealers.

Presentations, many of them illustrated by sound motion pictures, were made of merchandising and advertising policies developed for the guidance of dealers as well as for the information of the public, in May, June and July. Several of the motion pictures, which are available to dealers, may soon be shown in the St. Louis region.

Electric Outboard Motor Operates From Storage Battery

An electric outboard motor, designed to run 14 to 20 hours from one charging of a 100-ampere storage battery, is being distributed by the Fox Ignition Co.

It is said to drive a 12-foot skiff at faster than rowing speed, and to operate in silence. Two batteries are said to give nearly double the speed, and three batteries may be hooked up with it for still more power and speed.

The motor weighs only 18 pounds, is fully permanently sealed, and gives two speeds forward and one in reverse. The braking effect is described as of the "four-wheel stopping" type. The motor is water cooled, and has no gears or drive shaft.

How Ford's Test of Village Industries Idea Is Working Out

Eight Small Plants Operated Pay Way—Employes Alternate Between Factories and Small Farms.

Founded on Henry Ford's conviction that a balance must be struck between the farm and the factory, the Ford Motor Company's village industries employ village folk who in their spare time, or days off, operate profitably small farms or garden plots of their own. Thus, they produce goods as well as food for themselves and their families.

Experience in the operation of these plants—in this experiment in the agriculturization of industry—has suggested the Ford Motor Company says, the solution of several of the problems of industrial plants in large urban centers. They have to a degree offered relief from the ills of the fat and the lean periods which afflict industry today. They assist a balance between the city and the country.

"Working under the ideal conditions in these small industrial units, the villgers have found greater contentment than the average employe in a modern factory in a large city ever dreamed of. These riverside factories have attracted a type of worker superior in productive capacity and steadier in employment than the average supplied by great cities.

Typical Village Factory.

"A visit to the village industries of the Ford Motor Co., lying at attractive water power sites along the Rouge and the Huron Rivers near Dearborn, Mich., where the greatest of the Ford factories is located—may reveal why these small industrial plants have been successful.

"Stand for instance, among the busy automatic machines in the smallest of these Ford factories, at Nankin Mills. The plant is an old gristmill, framed of massive handhewn beams, finished in clapboard, painted white in the colonial manner. A headrace, carrying the waters of the stream to the modern turbine-driven electric generator, slips under a grass lawn and discharges below the mill into a pool lined with willows."

Nine men work in this plant manufacturing thousands of machine screws. On warm days as they tend the busy machines a spring breeze softly blows through the open windows. Outside in the elms and maples on the trimmed lawn, birds sing as they sing only in the country. The men live nearby, on tiny farms, mostly of two or three acres.

Six Plants on Rouge River.

Their homes are only 20 miles from Detroit. They have every advantage a city could offer and none of the disadvantages. Their automobiles take them quickly back and forth to work or to and from the city. Their children attend good schools. Their homes are operated far more cheaply than would be possible in the city, and yet the men earn proportionately as much as the city worker.

Six of the available water power sites along the Rouge are occupied by Ford village industries. The development of the first of these plants at Northville marked Ford's first experiment in carrying the factory back to the farm. Years ago the river was lined with small factories, mostly gristmills, all operated by the power of the stream. Most of them eventually were abandoned. The power of the river went to waste for years.

Ford took over the mill at Northville in 1919, rehabilitated it, moved in machinery from the Highland Park plant and began the production of valves. The factory was located in the center of a lawn, where trees might shade its windows and shrubs bloom on the lawn.

Experienced workers from the big Ford plant at first operated the mill, but as time went on men from the village and countryside were put at work. These now make up the majority of the 300 employes. Half of them run their own farms or garden plots, alternating factory work and farming, working on their land when the factory is idle. A new plant is under construction here.

Some of the Other Factories.

At Waterford, a few miles down the river, is a two-story factory which employs 65 workers in manufacturing measuring instruments, gauges and the precision tools used in the various Ford plants. On a platform at the entrance is an electric generator connected with a turbine driven by a 21-foot head of water from the river.

Farther down the river, at Phoenix, is another plant run by hydroelectric power. Here generator parts are made. Most of the 81 employes are women from the countryside. Married women are not employed, unless their husbands are unable to work. Many of them support their husbands during illness as well as their families. The work is light. Few quit unless to be married. All live close at hand, driving to and from their work.

On the site of another old gristmill, at Plymouth, still farther down the river, is the fifth Ford village industry. It is a model factory that manufactures taps used in the Ford plants. A day's production, worth several thousand dollars, can be shipped in a relatively small package. In other ways the plant is a midget. It has the smallest turbo-electric generator owned by Ford—a 5-horsepower unit, used as an auxiliary. Only 35 highly skilled workmen are in this factory.

Newest of the River Rouge village plants put in operation is at Newburg, where 15 men manufacture twist drills.

Eight Village Plants in All.

These six factories make up the Ford village industries on the Rouge River. The farthest is less than an hour's leisurely drive from the great Ford Rouge plant. Motor trucks link them to the main factory at Dearborn.

Two larger Ford plants of the same kind are on the Huron River at Flat Rock and Ypsilanti, with a power paint at Rawsonville.

According to a recent statement for the Ford Motor Co., these village industries pay. The overhead is low, less superintendence is required, the spirit of the people is better, and pride in the product is apparent. The employes not only enjoy a better life than is usually found in cities, but are more secure if slack times come, because there is the land. As a matter of fact, however, these shops had practically continuous employment all last year.

In addition to these little factories which make parts for Ford cars, the company is erecting other country shops to prepare agricultural products—notably at present, soy beans—for use in manufacturing.

CITY MANAGER HERE FOR BUICK



M. D. CLEMENTS,
Appointed city manager here for the Buick Motor Co. by Charles McKnolly, zone manager.

NOW CITY SALES MANAGER



FRANK L. GARARD,
Who has been appointed city sales manager for the Mound City Motor Co. The firm, of which George Weber Sr. is president, is distributor of De Soto and Plymouth cars. Garard has spent 15 years in wholesaling and retailing automobiles.

New "Movie" Course to Train Mechanics for Auto Dealers

Designed to Improve Service For Car Owners—Started by Plymouth Factory.

A nation-wide technical school for service men, with their own shops as classrooms and "talkie" screens for blackboards, is announced.

The plan, launched by the Plymouth division of the Chrysler Corporation, is designed to carry into dealers' repair shops new technical information developed by factory experts.

Written examinations will be conducted by factory representatives on each of the meetings held with the sound slide films which compose the special training course. Each dealer will be responsible for showing the sound slide films to his mechanics and preparing them for the examinations.

"Every service man who attains passing grades in these examinations will be a highly skilled specialist in modern automotive maintenance," says J. D. McCrimmon, Plymouth's Director of Service. "High marks at the end of the course will be the factory's reward for the expenditure of tens of thousands of dollars on preparing and distributing this sound-film course.

The sound film method of technical instruction was adopted on the basis of educators' reports, which held that films with sound were many times more effective than textbooks. The visual treatment also illuminates special problems formerly difficult to deal with effectively by written bulletins.

Among the many subjects covered are steering adjustment, motor tune-up, body adjustments and repairs, clutch and transmission, brake mechanism and rear axle, and electrical service. Also included are many new factory suggestions for reducing material and labor costs to car owners.

J & R Motor Supply Moves Into New Store On So. Jefferson Av.

The J & R Motor Supply Co. has moved from 3407 South Jefferson avenue to 3401 on the same street, at the corner of Cherokee street. The entire building has been remodeled.

Improvements made include drive-in service and service parking facilities. There is more floor space in the new store, which has what is said to be the largest porcelain store sing in St. Louis.

Boas Weisman, manager of the store, has been with the concern for a number of years. H. Kawks came to St. Louis from the company's Chicago office for the opening of the new store.

METHODISTS EXPECTED TO DEBATE ECONOMICS

Dispute Over Profit System Likely at Columbus (O.) Conference.

By the Associated Press.

COLUMBUS, O., April 25. — Debate over church participation in economic and social issues is expected to eclipse discussion of church questions at the general conference of the Methodist Episcopal church which opens a 22-day session here May 1.

Observers said today that a movement of the Methodist Federation for Social Service to obtain approval of abolition of the profit system "in order to develop a classless society based upon the obligation of mutual service" is highly controversial among leading Methodist churchmen.

Led by Dr. Harry F. Ward, dynamic secretary of the federation, and his associate, Miss Winifred L. Chappell, the so-called "radical" group in the church will be opposed by a group conservative in their stand on economic and social questions rather than on matters of church doctrines. A liberal group stands midway between the others. The conservatives organized in Chicago a year ago and would limit the church to matters of religion.

The federation will demand that the general conference: Declare that the Christian religion compels rejection of the struggle for profit as the economic base for society; approve the method of social-economic planning under democratic control, with social ownership of all things necessary to its successful operation, as a method by which the Christian principles of service and the development of personality can be progressively realized; declare that the change from a blind profit economy to one that is intelligently planned for social ends should be sought by education and democratic discussion, not by violence.

"The basic issue is whether this conference is going to utter any word of leadership for mankind in the most widespread crisis the human race has ever confronted," Dr. Ward said in the April bulletin of the federation.

"In all parts of the earth millions are threatened by destruction in wars they do not want. Millions are denied necessary food and decent homes, are deprived of both training and jobs. . . . It is a situation much more serious than that confronting the church in the days of slavery. On that (slave) issue those who preceded us had some words of leadership for the nation. Their course is a challenge to us."

The federation will meet in a one-day convention here April 29 to perfect plans for supporting its program at formal conference sessions. The federation, an authorized body, but not an official board of the church, was organized in 1907.

Its opponents are expected to challenge use of the word Methodist in the federation title.

DEMOCRAT TAKES KNOX UP ON POLITICS IN POSTOFFICE

Congressman Tells Chicagoan to Have G. O. P. Stop Opposing Civil Service Bill.

By the Associated Press.

WASHINGTON, April 25.—Col. Frank Knox, Chicago publisher, was requested in a telegram today by Chairman Ramspeck (Dem.), of the House Civil Service Committee if he would ask House Republican leaders to withdraw their objection to his bill to place all postmasters under Civil Service.

Ramspeck sent the telegram to Knox, a candidate for the Republican presidential nomination, after reading his statement last night assailing "politics" in the Postoffice Department. Ramspeck said passage of the bill on the consent calendar of the House was prevented a few weeks ago by Republican leaders.

Knox had asserted that "under Mr. Farley's benevolence the spirit of the Postoffice Department has been nearly wrecked," and that the President had aided the Postmaster-General by an executive order of July 13, 1933, giving him "authority thenceforth to 'disqualify any certified candidate at will.'"

LANDON SUPPORTERS CLAIM 9 OF 12 COLORADO DELEGATES

G. O. P. Representatives to Cleveland Convention Not Instructed at Pueblo Meeting.

By the Associated Press.

PUEBLO, Colo., April 25.—Colorado Republicans today named 12 uninstructed delegates to the national convention at Cleveland but supporters of Gov. Alf M. Landon for the presidential nomination claimed at least nine of the group. Presidential preferences were not mentioned.

Charles R. Enos, Republican State chairman and leader of the delegation to Cleveland, declined to "speak for the delegation" but said "it appears heavily in Landon's favor."

Former United States Senator Lawrence C. Phipps of Denver was re-elected national committeeman by acclamation. A similar vote returned Mrs. Lucy Hillman of Delta at national committeewoman.

North Side W. C. T. U. Institute.

The annual institute of the North Side Women's Christian Temperance Union will be held Tuesday at North Side Y. M. C. A., 3100 North Grand boulevard. The morning session will begin at 10 o'clock, followed by a luncheon and an afternoon meeting at 1:30 o'clock.

ALLEGED DRIVER HELD IN 1934 AUTO FATALITY

Arthur G. Hester Returned From Evanston, Ill., to Answer Manslaughter Charge.

Arthur G. Hester of Evanston, Ill., named as the driver who fled after his automobile killed a man on the Twelfth street viaduct Aug. 1, 1934, was brought to St. Louis yesterday in custody of a city detective for service of bench warrants on charges of manslaughter and leaving the scene of an injury to a person.

He was released on $5000 bond and the cases were placed on tomorrow's docket before Circuit Judge James M. Douglas. It was expected that a continuance would be granted. Hester denied the charges.

Indictments were returned against Hester last January in the death of Jesse B. Everingham, a Terminal Railroad switchman, who was run down by an automobile while waiting in a safety zone for a street car. Hester, a salesman, was arrested at Evanston and released on bond last December after Miss Irene Sommer, 3724 Fairview avenue, told police he was the driver of the automobile which struck Everingham and sped away. Miss Sommer said she, Hester and two other men left a hotel bar shortly before the accident.

Everingham was 42 years old and resided at 3401 Magnolia avenue.

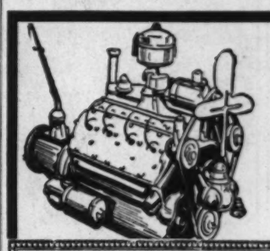
New Train to Texas May 17.

Officials of the Frisco and Katy railroads announced yesterday that a new Texas-bound train, which they will operate jointly, will be added to their schedule on May 17. The train will leave St. Louis daily at 6:30 p. m., the time at which the Texas Special now leaves, and arrive at Dallas at 12:15 p. m. the next day. The Texas Special will leave at 5:30 p. m. but have its running time to Dallas cut one hour and 45 minutes. The new train has been added in anticipation of crowds going to the Texas Centennial.

REO
America's Finest Six

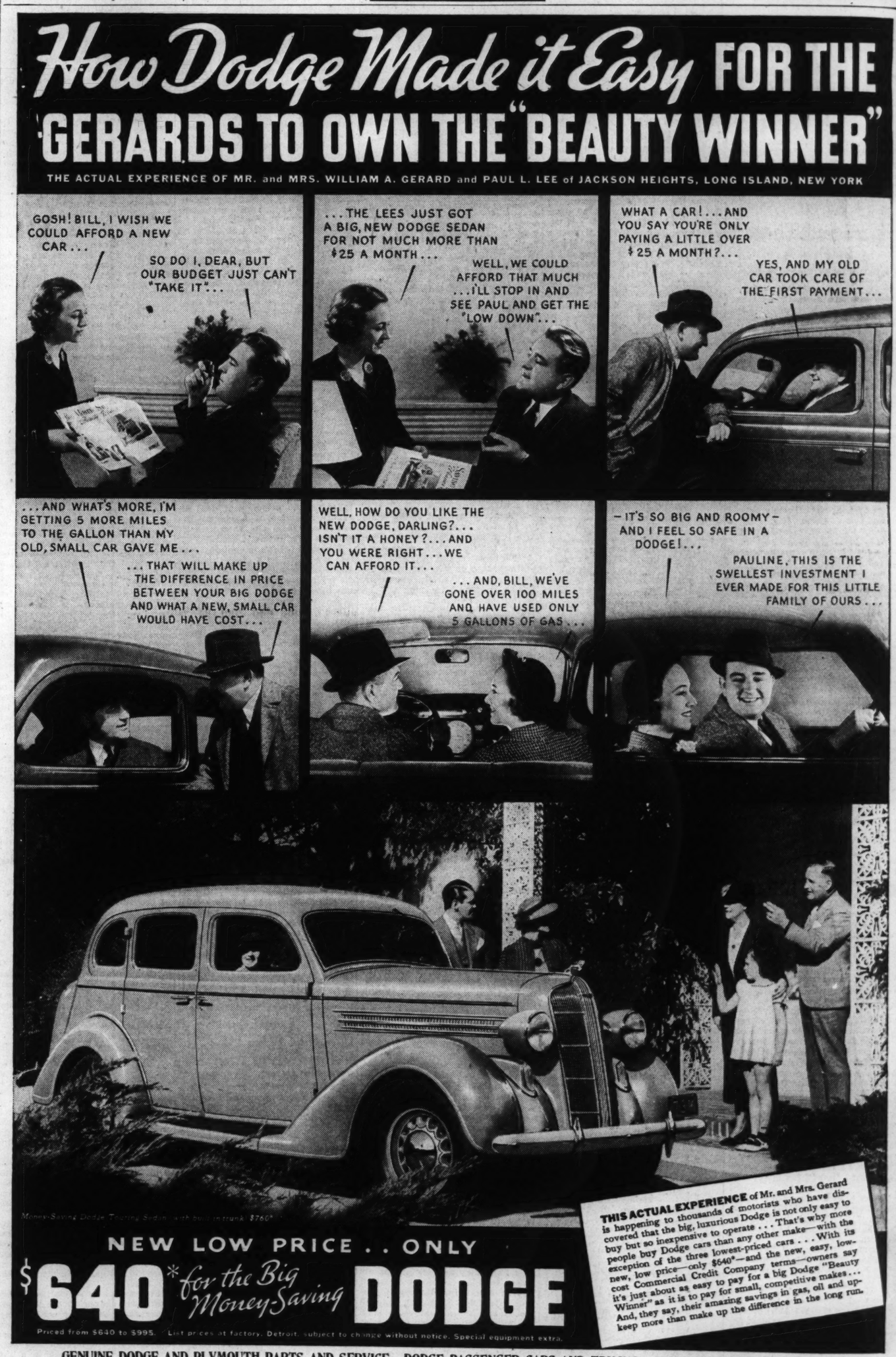


For Economy, and Long Life. Has Every Known Safety Feature — — — —
$795 F. O. B. FACTORY
MERRY-KRAUSS MOTOR CO.
DISTRIBUTORS
3306 Washington FR. 6771



Attention!
Ford and Chevrolet Owners
You can purchase a GUARANTEED Rebuilt Motor for as little as:
FORD "A" $4.65 | FORD "B" $5.50 | CHEV. "6" $6.92
PER MONTH FOR 12 MONTHS
GUARANTEE
Every H & H Rebuilt Motor Guaranteed for 4000 miles or 3 months. Installed in your car ready to drive away.
H & H MACHINE AND MOTOR PARTS CO
4216W EASTON JE. 8484
ST LOUIS MO

How Dodge Made it Easy FOR THE GERARDS TO OWN THE "BEAUTY WINNER"
THE ACTUAL EXPERIENCE OF MR. and MRS. WILLIAM A. GERARD and PAUL L. LEE of JACKSON HEIGHTS, LONG ISLAND, NEW YORK



NEW LOW PRICE . . ONLY
$640* for the Big Money-Saving DODGE
Priced from $640 to $995. List prices at factory, Detroit, subject to change without notice. Special equipment extra.

THIS ACTUAL EXPERIENCE of Mr. and Mrs. Gerard is happening to thousands of motorists who have discovered that the big, luxurious Dodge is not only easy to buy but so inexpensive to operate . . . That's why more people buy Dodge cars than any other make—with the exception of the three lowest-priced cars . . . With its new, low price—only $640*—and the new, easy, low-cost Commercial Credit Company terms—owners say it's just about as easy to pay for a big Dodge "Beauty Winner" as it is to pay for small, competitive makes . . . And, they say, their amazing savings in gas, oil and upkeep more than make up the difference in the long run.

GENUINE DODGE AND PLYMOUTH PARTS AND SERVICE—DODGE PASSENGER CARS AND TRUCKS—PLYMOUTH PASSENGER CARS

Boyd-Giomi Motor Company, 528-540 De Baliviere
Crosby Motors, Inc., 2323 South Kingshighway
Rederer Motors Sales, Inc., 3506 S. Grand Ave.
E. R. Shade Motors, Inc., 2922 North Grand
Triangle Auto Company, 3100 Gravois Avenue
Sidney Weber, Inc., 2218 Locust St.
Dorn Auto Co. 7009-15 Page Ave.
Hege Motor Sales, 6514 West Florissant
Mid City Motor Sales, 5425 Easton Avenue
Ruprecht Motor Co., 8025 S. Broadway
McNamara & Son Motor Co., 7800 Forsythe Blvd., Clayton, Mo.
Barker Motor Co., Inc., 218 West Lockwood, Webster Groves
Bitzer Motor Co., 910 State St., East St. Louis

MISSOURI
Augusta, Augusta Garage
Chesterfield, Bellefontaine Motors
De Soto, Eye-Dapron Motor Co.
Herculaneum, Dugan Motor Company
New Florence, Young Motor Company
Pacific, Mayle Motor Company
St. Charles, J. H. Machens
Sullivan, J. E. King Motor Co.
Troy, Turnbull Motor Co.
Union, Husterman Motor Company
Washington, C. A. Krumsick

ILLINOIS
Alton, Hoefert Brothers, Inc.
Belleville, Oliver C. Joseph
Bunker Hill, Bunker Hill Auto Service
Carlyle, Siever Bros.
Centralia, Henry R. Bryan, Inc.
Collinsville, Bitzer & Company
Columbia, Gundlach Motor Co.
Edwardsville, Cassens and Sons
Gillespie, Klocke Garage
Grafton, Leo R. Toal
Granite City, Bremer Sales & Service
Greenville, Central Garage Co., Inc.
Jerseyville, Chas. Siebenmann
Lebanon, Lebanon Garage
Marissa, Webster Motor Company
Mascoutah, Julius D. Mollman
Mt. Olive, West End Garage
Nashville, Universal Auto Company
New Athens, Ziegler Motor Car Company
O'Fallon, Anheuser-Ruth
Red Bud, Mulligan & Piel
Sparta, Baue Brothers
Steeleville, Fiene Auto Sales
Vandalia, W. F. Eskin
Waterloo, Ben Kerber

COMMERC
"NEW 1936" P
Air Conditioned FO
FRIGIDAIRE
Flowing Cold Equipped
SAVE—See this beautiful solidly built, gleaming white porcelain Food Case, with built-in Frigidaire Electric System—takes only a few cents a day to operate.
"Established 1891"
Bensinge
10th and MARKET S
(Free Parkin

STORE AND OFFICE FIXT
Wanted
KARDEX or Acme cabinets, any bought, sold or exchanged. CE.
KARDEX CABINET Wtd.—6x4, 2 size. Box N-318, Post-Dispatch.
For Sale
OFFICE FURNITUR
Reconditioned and New DESKS, CHAIRS, FILES, STORAGE CABINETS.
There Are Always Bargains
S. G. ADAMS CO
313 N. Sixth st. MAin
USED AND FLO
SAMPLE CLEAN
1 Walnut Executive Desk.
2 Oak Flat Top Desks.
2 Steno. Desks, Walnut Finish.
3 Legal Filing Cabinets, green.
4 Letter Filing Cabinets, Steel finish.
We Specialize in Rentals
Skinner & Kennedy
4th & St. Charles
NEW and USED.
DESKS—OFFICE EQUIPM
DESKS, CHAIRS, SAFES, FILES, KARDEX, TABLES
TYPEWRITERS, Calculating Mach, Adding Machines, MIMEOGRAPHS, DICTAPHONES, ETC., ETC.
The Finest to the Most Inexpe
JORDAN SCHEID CO.,
S. E. Cor. 7th & Market
GLOBE FIXTURE C
STORE FIXTURES
700 FRANKLIN AV. CH
REPOSSESSED BARS
Beautiful; all-walnut modernistic b fits, complete with stainless ste bar equipment, like new; can be for balance due on mortgage; complete outfits in showroom; complete outfit that must be will sacrifice; we also have sev built outfits ready to go at rou prices; layouts and specificatio fully given; no obligations; cas venient terms. MELMAN CO., 818 N. 7th st.
ADDING MACHINES USED
FILES—MIMEOGRAPHS—LOW P
CLARK-PEEFER, 209 N. FOU
BAKE OVEN—Middleby-Marshall; and single deck; very attractive BENSINGER'S, 1007 Market.
BUTCHER—Grocery, delicatessen, rant, confectionery, drug store, and haberdashery fixtures; large must reduce; new or used; opportunity to purchase complete at real bargain prices; cash or Melman Fixture Co., 818 N. 7th
CALCULATING MACH
COMPTOMETERS MONROES MARC
BUSINESS EQUIPMENT CO
536 BUDER BLDG., CEntral
National Cash Regis
500 TO CHOOSE FROM AT FRACTION OF THEIR C
For any kind of business; guarant one year; rebuilt; recondition; b BENSINGER, 10th and Mark
CASH REGISTERS
10,000 SECONDHAND NATIONALS AND REMINGTO AT BARGAIN PRICES.
Cash Paid for Old Register
THE NATIONAL CASH REGISTE 1112 Olive. CEntral
CASH REGISTERS, low prices; tested; guaranteed 1 year; terms Argo Cash Register Co., 819 N. 7030.
CASH REGISTER—For garage; rea also, new check protector. Roo Marquette Hotel.
CASH REGISTER—And scale, 35 between 12 and 2 p. m., 1835
CHAIRS, tables, steam tables, Qui oven, etc. FA. 1172.
COCA COLA ICEBOX—Used 30 da 5342 Claxton.
COMPLETE model 66 Multigraph equipment, with motor, jogger, ink attachment, type setters, etc.; in good condition. Can be appointment. Telephone CE. 1
CONTENTS small grocery store fixtures. Call Sunday, 4520 C
DESKS DE
Big bargains; also wicker and ch furniture, folding chairs, etc. MOUND CITY AUCTION CO 1928-30 Franklin. 2000-10 De
DESKS
Used desks chairs, files; always at Stern Fix. Co., CE. 5444, 700
DESK—Roll top, $10; good conditi 6576J.
DISPLAY BOX—Hussmann; 10-ft display; with coils, $75. WEbster 133 Euclid, Webster Groves.
DRUG FIXTURES — Soda fountai used, McKesson-Merrell Drug, 2
DRUG STORE FIXTURES—Comple sonable price; cash or convenient wonderful opportunity to establi own store. Box F-202, Post-Di
DRUG STORE FIXTURES—Comple fit; floor and wall cases, soda fo bargain. Bensinger, 10th and Ma
DRUG STORE OUTFIT—Complete reasonable. Wolff Store and Offi ture Co., 1026 Market, CH. 65
ELECTRIC REFRIGERATORS, up; icebox units, motors, compr new, used, all makes, sizes; ice cabinets, display counters, coolers, ment installed for every purpose Cheadeau.
FILE COUNTER—Steel, walnut, in 4 letter files, cashier section, loc "A" label safe, linoleum top. CE
FLORIST REFRIGERATOR—McCl electric unit; beautiful; like new buy. Bensinger, 10th and Marke
FLORIST DISPLAY ICEBOX—Lik $100. 1167 Hodiamont.
GRAPHOTYPES, hand and electric trays, cabinets. Pruitt, 1422 Ol
HOTEL AND RESTAURANT SUP Visit our bargain basement for chi glassware, silver and kitchen u BENSINGER'S, 1007 Market.
500 HOTEL RANGES
Gas or coal; any size; standard make and rebuilt; best values to be ha BENSINGER'S, 1007 Market.
HUBBARD OVEN—No. 16; double bargain for cash. 3101 Summit St. Louis.
ICE CREAM CABINET—Two-hole, condition; $55. 1301 Ohio.
KARDEX or Acme cabinets, file with safe, files, etc. CEntral 0
MEAT DISPLAY CASE — SLI USED; REASONABLE. 4131 ME
MEAT SLICER—Combination meat or and coffee grinder. 819 N. 6
MIMEOGRAPH—Automatic motor bargain. Owner, Box N-164. P
NATIONAL CASH REGISTER—Lik $35. 2920 S. Jefferson. LA. 82

d 45 minutes. The new train
s been added in anticipation of
owds going to the Texas Centen-
al.

ttention!
d and Chevrolet Owners
n can purchase a GUARANTEED
uilt Motor for as little as:
D "A" | FORD "B" | CHEV. "6"
65 | $5.50 | $6.92
ER MONTH FOR 12 MONTHS
H&H MACHINE AND MOTOR PARTS CO
4216W EASTON JE. 8484
ST. LOUIS, MO.

OR THE
NNER"
GLAND, NEW YORK

YES, AND MY OLD
CAR TOOK CARE OF
HE FIRST PAYMENT.

LINE, THIS IS THE
EST INVESTMENT I
MADE FOR THIS LITTLE
FAMILY OF OURS . . .

Mr. and Mrs. Gerard
torists who have dis-
dge is not only easy to
. That's why more
other make—with the
riced cars . . . With its
d the new, easy, low-
ny terms—owners say
r a big Dodge "Beauty
l, competitive makes . . .
vings in gas, oil and up-
difference in the long run.

SENGER CARS
Chas. Siebenmann
Lebanon Garage
Webster Motor Company
Julius D. Mollman
West-End Garage
Universal Auto Company
s,
gler Motor Car Company
nheuser-Busch
Mulligan & Piel
e Brothers
Fiene Auto Sales
. F. Eakin
Ben Kerber

COMMERCIAL REFRIGERATORS

"NEW 1936" PLUG-IN
Air Conditioned FOOD CASE
There's a Model and Price to Suit You.
FRIGIDAIRE
Flowing Cold Equipped
SAVE—See this beautiful solidly built, gleaming white porcelain Food Case, with built-in Frigidaire Electric System—takes only a few cents a day to operate.

See Our Large New Show Room
"Established 1891" Bensinger's
10th and MARKET ST. LOUIS
(Free Parking) North Side Market Street
Terms Arranged
Save the difference over ordinary Refrigeration

STORE AND OFFICE FIXTURES

Wanted

SARDEX or Acme cabinets, any size; bought, sold or exchanged. CE. 0702.

SARDEX CABINET Wtd.—6x4, 22-drawer size. Box N-318, Post-Dispatch.

For Sale

OFFICE FURNITURE
Reconditioned and New
DESKS, CHAIRS, FILES, STORAGE CABINETS.
There Are Always Bargains at
S. G. ADAMS CO.
813 N. Sixth st. Main 2215.

USED AND FLOOR SAMPLE CLEAN-UP
1 Walnut Executive Desk.
2 Oak Flat Top Desks.
Desks, Walnut Finish.
3 Legal Filing Cabinets, green.
4 Letter Filing Cabinets, Steel, Oak finish.
We Specialize in Rentals
Skinner & Kennedy
4th & St. Charles

NEW and USED.
DESKS—OFFICE EQUIPMENT
DESKS, CHAIRS, SAFES, FILES, KARDEX TABLES
TYPEWRITERS, Calculating Machines, Adding Machines, MIMEOGRAPHS, DICTAPHONES ETC., ETC.
"The Finest to the Most Inexpensive"
JORDAN SCHEID CO., INC.
S. E. Cor. 7th & Market.

GLOBE FIXTURE CO.
STORE FIXTURES
700 FRANKLIN AV. CH. 3933

REPOSSESSED BARS
Beautiful; all-walnut modernistic bar outfits, complete with stainless steel under bar equipment, like new; can be bought for balance due on mortgage; several complete outfits in storage now; also one complete outfit that must be moved; will sacrifice; we also have several rebuilt outfits ready to go at rock-bottom prices; layouts and specifications cheerfully given; no obligations; cash or convenient terms. MELMAN FIXTURE CO., 818 N. 7th st.

ADDING MACHINES — USED DESK TILES—MIMEOGRAPHS—LOW PRICES
CLARK-FEFFER, 200 N. FOURTH.

BAKE OVEN—Middleby-Marshall; double and single deck; very attractive price. BENSINGER'S, 1007 Market.

BUTCHER—Grocery, delicatessen, restaurant, confectionery, drug store, millinery and bakery fixtures; large stock; must reduce; new or used; wonderful opportunity to purchase complete outfits at real bargain prices; cash or terms. Melman Fixture Co., 818 N. 7th st.

CALCULATING MACHINES
COMPTOMETERS MONROES MARCHANTS
BUSINESS EQUIPMENT CO.,
836 BUDER BLDG., CEntral 8632.

National Cash Registers
500 TO CHOOSE FROM
AT FRACTION OF THEIR COST
For one king of business; guaranteed for one year; rebuilt; recondition; bargains. BENSINGER, 10th and Market.

CASH REGISTERS
10,000 SECONDHAND NATIONALS AND REMINGTONS AT BARGAIN PRICES.
Cash Paid for Old Registers.
THE NATIONAL CASH REGISTER CO.
1112 Olive. CEntral 3060.

CASH REGISTERS, low prices; recondi-tioned; guaranteed 1 year; terms; service. Argo Cash Register Co., 819 N. 8th. CE. 7090.

CASH REGISTER—For garage; reasonable. Also new check protector. Room 936, Marquette Hotel.

CASH REGISTER—And scale, $55. Call between 12 and 2 p. m., 1835A Cass.

CRIBS, tables, steam tables, Quick Meal oven, etc. FA. 1172.

COCA COLA ICEBOX—Used 30 days. 5342 Claxton.

COMPLETE model 66 Multigraph printing equipment with motor, jogger, feeder, ink attachment, type setters, drums, etc. in good condition. Can be seen by appointment. Telephone CE. 1500.

CONTENTS small grocery store; stock, fixtures. Call Sunday, 4529 Delmar.

DESKS
Big bargains; also wicker and chromium furniture, folding chairs, etc.
MOUND CITY AUCTION CO.
1938-30 Franklin. 2000-10 Delmar.

DESKS
Used desks chairs, files; always bargains at Stern Fix. Co., CE. 5444, 700 Delmar.

DESK—Roll top, $10; good condition. CO. 8376J.

DISPLAY BOX—Hussmann; 10-ft.; full display; with coils, $75. WEbster 2607. 33 Euclid, Webster Groves.

DRUG FIXTURES — Soda fountain; new, used. McKesson-Merrell Drug, 2 N. 4th.

DRUG STORE FIXTURES—Complete; reasonable price; cash or convenient terms; wonderful opportunity to establish your own store. Box F-202, Post-Dispatch.

DRUG STORE FIXTURES—Complete outfit; floor and wall cases, soda fountains, etc. Bensinger, 10th and Market.

DRUG STORE OUTFIT—Complete; very reasonable. Wolff Store and Office Fixture Co., 1026 Market, CH. 6539.

ELECTRIC REFRIGERATORS, $29-$59 all icebox units, motors, compressors, new and used, all makes, sizes; ice cream cabinets, display counters, coolers. Equipment installed for every purpose. 919 Chestnut.

FILE COUNTER—Steel, walnut, including 4 letter files, cashier section, locker and "A" label safe, linoleum top. CE. 0702.

FLORIST REFRIGERATOR—McCray, with electric unit; beautiful; like new; a real buy. Bensinger, 10th and Market.

FLORIST DISPLAY ICEBOX—Like new, $100. 1167 Hodiamont.

GRAPHOTYPES, hand and electric, frames, trays, cabinets. Pruitt, 1422 Olive.

HOTEL AND RESTAURANT SUPPLIES
Visit our bargain basement for chinaware, glassware, silver and kitchen utensils. BENSINGER'S, 1007 Market.

500 HOTEL RANGES
Gas or coal; any size; standard makes; new and rebuilt; best values to be had. BENSINGER'S, 1007 Market.

HUBBARD OVEN—No. 16; double deck; bargain for cash. 3101 Summit, East St. Louis.

ICE CREAM CABINET—Two-hole; good condition; $55. 1301 Ohio.

KARDEX or Acme cabinets, file counter with safe, tiles, etc. CEntral 0703.

MEAT DISPLAY CASE — SLIGHTLY USED; REASONABLE. 4131 MERAMEC

MEAT SLICER—Combination meat grinder and coffee grinder. 819 N. 6th.

MIMEOGRAPH—Automatic motor driven; bargain. Owner, Box N-164, P.-D.

NATIONAL CASH REGISTER—Like new, $35. 2920 S. Jefferson. LA. 8250.

STORE AND OFFICE FIXTURES

For Sale

NEW four-drawer steel filing cabinets; $9.75 each. Phone GR. 3753.

OFFICE FIXTURES BOUGHT SOLD
PRICED RIGHT—Gar. 8533
HOLSTEIN FIXTURE, 1001-03-05 N. 6th.

REFRIGERATOR COUNTER — For meat market or delicatessen, 8-ft. long; good condition; cheap. 1915-17 Washington.

REFRIGERATOR for grocery or restaurant with coil, $50; terms. 1915-17 Washington.

RESTAURANT, sandwich shop fixtures, back bars, counters, stools, tables, chairs, booths, ranges, steam tables, cigar cases, fans, linoleum, chinaware, glassware, silverware; can be had in new or used, at small down payment. BENSINGER F. & S. CO., 1007 Market.

RESTAURANT or confectionery counter, 8 stools; steam table, large coal range and ice box; very cheap; also Hobart combination grinder and square meat block. GRand 0550. 1740 S. 18th.

SHOW CASE—Electric refrigerator and fixtures; must sell immediately. Box N-7, Post-Dispatch.

SODA FOUNTAIN—6-ft. carbonator; back bar, coffee urn, stand; sacrifice or trade. Linders, Woodlawn, Manchester, Kirkwood, Mo.

SODA FOUNTAIN—12 ft. long; electric, bobtail back bar, wallcase, tobacco wallcase to match; fountain equipment. 251 Lemay Ferry.

SODA FOUNTAIN—6-ft. electric and carbonator; 1 year old; less than half price. Henke Tavern, 3454 Park.

SODA FOUNTAINS and Back Bar—Electric; like new; real values. BENSINGER'S, 1007 Market.

STORE FIXTURES
Used tavern, restaurant, butcher, grocer, delicatessen; always bargains at Stern Fixture Co., CE. 5444, 700 Delmar.

THEATER OPERA CHAIRS—500; veneer; in fine condition; bargain. BENSINGER'S, 1007 Market.

Beauty Shop Equipment

BEAUTY SHOP EQUIPMENT — Complete furnishings, including a Shelton combination machine and dryer; in good condition; $150. 5226 Bancroft. FLanders 0976.

ONE Hair Dryers, $15 each. Reynolds Supply, 2200 S. Jefferson.

BEAUTY SHOP EQUIPMENT—Complete, 1 year old, like new; modern; reasonable. 5846 W. Florissant.

BEAUTY SHOP EQUIPMENT—Cheap. Call Monday, LA. 0921

EDMOND term machine, 36-burner, including reels, discs, $50; dryer, $10; cash register, $25. 6236 Waterman, CA. 2351.

PERMANENT WAVE MACHINE — Like new; very cheap. GR. 5242, Sunday.

PERMANENT WAVING MACHINE—$50 cash; hair dryer, $35. WAbash 143M.

Beer Equipment

BAR FIXTURES
Largest selection of bars and bar supplies; in all styles and prices; several used sets on hand at real bargain prices; don't fail to see these real values at
BENSINGER'S, 10th & Market

BAR—Restaurant, grocery and meat market fixtures.
WOLFF STORE AND OFFICE FIXTURES CO.
1026 Market, CHestnut 6539.

ALL KINDS CHAIRS, TABLES, ETC.
NATIONAL CHAIR CO., 301 SO. MAIN.

BACK BAR—Mahogany, 8 ft., with mirror, cash register. 4374 Washington.

BEAUTIFUL 12-foot modernistic Brunswick bar, $250. Lincoln Hotel, Belleville, Ill.

FOUNTAIN—Liquid; now operating; backbar, $50. 401 N. Sarah.

Refrigerators

GROCERY ICE BOX
Cost $200, for $24; gas stove, cost $175, for $13. 4630 Delmar.

FRIGIDAIRE—14 cu. ft.; $99.50; guaranteed. Showboat, 3004 S. Jefferson.

TYPEWRITERS

WE SPECIALIZE RENTALS LOW RATES
ONLY LATEST MODEL MACHINES
FLETCHER TYPEWRITER COMPANY,
MAin 0843-44. 806 Pine St.

ADDING MACHINE—Typewriter, check writer, Comptometer, Addressograph, coin counter and wrapper, numbering machines, steel cabinet; sacrifice, today, evenings. EVergreen 4879.

CORONA—Sterling portable, need cash; death in family. EV. 8426.

REMINGTON RAND—Portable; like new, $35. JE. 6610, Apt. 6B.

$150 REMINGTON noiseless typewriter, $25. Room 201, Wainwright Building.

RENT world champion Woodstock typewriter, 3 months, $4; will apply rental to purchase. Woodstock Typewriter Co., 214 N. 6th. GArfield 0641.

RENTALS—Sales, repairs; low prices. WITHINGTON, Inc., 203 N. 10th. GA. 1665

STENO-TYPE SHORTHAND MACHINE—Nice, new, cheap. 4250 Shaw. GR. 1858.

TYPEWRITERS — Royal, Underwood, $29.75; rentals 3 months, $5. MA. 1162. 718 Pine.

TYPEWRITER — Woodstock, 1935; used only 3 months; cheap. EV. 7028.

TYPEWRITER RIBBONS—Bargain: 30 cents each. 5338 Page. FO. 9970.

CLOTHING WANTED

Cash Paid We Don't Mislead You
FOR USED SUITS, OVER COATS. Auto Calls.
Gelber, 1105 Franklin. GA. 7021. PA. 4853

WE PAY High Prices for Men's Suits, Pants, Shoes, Ladies' Dresses. CA. 5206. Auto Calls.

NEW DEAL CO. High prices. MEN'S SUITS, coats, dresses, etc. 2625 Franklin. JE. 9954. Auto calls.

WE PAY High Prices—Men's Clothing, Shotguns, Trunks, Tools, Chest. 6334. Rich, 903 Market. Auto Calls.

MEN'S, LADIES' CLOTHING Wtd. Badly. We pay attractive prices. Singer, the Tailor, 2918 Market. FR. 6915.

CLOTHING FOR SALE

SPRING CLOTHES
Men's Suits, Topcoats
Selected from the wardrobes of the wealthy. Wonderful buys. Save money. SOCIETY WARDROBE EXCHANGE, 3109 S. GRAND

SHOES—400 pair, finished, pair 10c; stock hats; 25 suits, $2; wholesale. 2526 N. Taylor.

Note: The complete early range of prices will be found today in the Second Home Edition of the Post-Dispatch.

GENERAL MERCHANDISE

BRAND-NEW QUICK MEAL
MAGIC CHEF GAS RANGES
HALF PRICE

BULOVA WATCHES
Purchase Any Model Lady's or Gentleman's Bulova Watch on Terms at the Advertised CASH Price without one cent of interest, carrying or finance charge. Pay as little as 50c a week!

GENUINE 58-FACET
DIAMOND RINGS
Solitaires, Dinner and Wedding Rings from Wholesale Jeweler's Surplus Stock at Big Savings. Pay as Little as 50c Weekly.

Rossen's
STAR FURNITURE HOUSE
1540 South Broadway — 3172-76 South Grand Blvd. — 2 STORES

POULTRY, BIRDS

POULTRY AND BIRDS WANTED

CANARIES Wtd.—For cash; male singers, at least 9 months old; healthy, full feathered. 3101 Olive st.

WANTED—From everywhere, for cash, canaries, parokeets, parrots. 31st and Olive

POULTRY & BIRDS FOR SALE

Baby Chicks For Sale

MO. BROILER CO.
B. W. D. CHICKS
Tested by men from official schools.
We have chicks 52 weeks of year.
$7.50—100
(Producers), (Experienced)
622 McKINLEY, at Loop.
Kirkwood, Mo. KI. 1262-W

BABY CHICKS
Ready Today and All Week
Healthy, husky, pure-bred chicks, all popular breeds; custom hatching, $2 per 100 eggs; also, very fine started chicks 2 weeks old.
SPECIAL—100 heavy mixed, $6.50
HALLOCK, 4322 McCAUSLAND, HI. 0942

BABY CHICKS and started chicks on hand; Rhode Island; white Wyandottes; Buff Rock, Black Minorcas, Brahmas, also off April 21, White Rock and other white varieties; come out and see our 50-chick size electric brooder. 50c. It works. HI. 1154, Webb-Cochrane Hatchery, 3150 Sutton av., Maplewood, Mo.

BABY CHICKS—Helm has highest pen Illinois egg contest; Government approved; officially pullorum tested; matings contain hundreds ROP pedigreed males; champion hen 1935 laid 327 eggs; sexed pullets. Illinois Hatchery, Metropolis, Ill.

BABY CHICKS—Barred rocks, R. I. reds, white rocks, white leghorns; blood tested; good winter layers; $8 per 100 and up. Hampel Hatchery, 1419 Salisbury.

BABY CHICKS—$7.50 per 100; custom hatching; any breeder on market; it's a saving; supplies, equipment. OK Hatchery, Kirkwood, Mo. KIrkwood 1055.

BABY CHICKS—Incubators, brooders, battery systems. 812 N. Broadway. CE. 4552

BABY CHICKS—10c each; good stock. Schreck, 8800 Jennings rd., cash register. 4374 Washington.

BABY CHICKS—Heavy breeds. 9500 Gravois, to 9320 Alpine Drive.

CHICKS—Chicks week old, broilers, cockerels, $5 a hundred. 3940 North Market.

CHICKS—Blood tested, barred rocks, white rocks, reds, orpingtons, white, brown, buff leghorns, 100, $6.50; assorted heavy, $5.75; prepaid; live delivery. Ozark Hatchery, Westphalia, Mo.

DOLAN'S Better Baby Chicks, good livability guaranteed. All from Pullorum Tested Breeders; white rocks, barred rock reds, wyandottes and large type English leghorns. Full line of brooders and poultry supplies. We are in a position to give you expert advice as to brooder houses, laying mashes, broiler plants or complete poultry farms. Cockerel chicks for broilers as low as $5.50 per hundred. Chicks now on hand. Dolan Hatchery and Poultry Farm, Ballwin, Mo. Phone WAlnut 330.

HATCHES weekly from high production strains; custom hatching; write for free feed plan on advance orders; ducklings and turkeys. Henzler's Hatchery, Jefferson Barracks, Watson 4372.

HATCHES weekly; also baby ducklings, turkeys; custom hatching; circular. Henckler Hatchery, Jefferson Barracks, Watson 4372.

POPULAR laying and meat strains; blood tested broiler cockrels, $5 a hundred; sexed pullets, ducklings, baby turkeys; we hatch all year. 3940 North Market.

POULTRY TRIBUNE—Illustrated, monthly magazine containing latest information on poultry raising, learn how others succeed. Five years, $1; five year, 25c. Poultry Tribune, Desk, 99-C, Mount Morris, Ill.

SPECIALIZING in day old and started chicks; weekly hatching. Sutter, 2511 Locust lane, Overland. WAb. 526W.

Chickens

BANTAMS—All kinds, $1.50 pair, also poultry houses and dog kennels, cheap. Call WEbster 2688.

BUFF MINORCAS—30 young laying hens, $1 each. WEbster 878.

ENGLISH LEGOHRNS—Large, white; layers; feed troughs, fountains, brooders. Walter Schmidt, Box 330, Becker rd., Oakville, Mo.

HENS—Laying, young pullets, incubators; cheap. 6911 Page.

LEGHORN PULLETS—50. Northeast corner of Natural Bridge and Fee Fee rd.

RHODE ISLAND REDS — Broilers, also young pullets; cheap. 3839 Lincoln.

Poultry—Miscellaneous For Sale

EGGS—Chicks, andalusian, turkhens, leghorns. 7516 Devonshire. HI. 5186.

Pigeons and Pet Birds For Sale

BIRD SEED—We are never undersold if we know it. We meet any competition. Pet Shop, 3101 Olive st.

CANARIES—Largest selection; most all kinds; come, see the large displays of finches, parokeets, imported larks, cardinals, thrushes, parrots, etc.; cages and supplies; wholesale and retail. Visit or write the world's largest complete pet shop, 31st and Olive.

CANARY bird training record; come hear the best one to train young canaries with; plays on any Victrola or phonograph; take home one, train your canaries; get better prices. 3101 Olive.

CANARIES—And all kinds of birds, cages and supplies; large selections; low price. Central Bird Stores, 515 Franklin av.

CANARIES — Large English, singers and females; large selection. 3101 Olive st.

CANARY—Guaranteed singers; females; mated pairs. CA. 5718W. 6301 Clemens.

CANARY—Singers; $2.50; females, 75c; metal breeding cages. 3149 Magnolia.

Poultry Supplies For Sale

INCUBATORS—Brooders, starting and finishing batteries. 3940 North Market.

Ducks, Turkeys, Etc., For Sale

DUCKLINGS—On hand, mammoth white Pekin. 3940 North Market.

EARNINGS AND DIVIDENDS

By Standard Statistics Co., Inc.

NEW YORK, April 25.

Comparisons in earnings with corresponding periods previous year. In sales statements, see detailed reports for changes in number of stores, if any, on comparative dates.

RETAIL TRADE.

Chicago Mail Order Co.—Prices in mid-summer catalogue are about 5 per cent lower than in 1935.

Crown Drug Co.—Declared an initial dividend of 10 cents on common stock.

SUGAR.

Utah Idaho Sugar Co.—Common share earnings, year ended Feb. 29, were 40 cents vs. 33 cents in year ended Feb. 28, 1935.

TOBACCO.

Bayuk Cigars, Inc.—Stockholders of company at annual meeting May 6, 1936, will vote on amendment to by-laws providing for a four-for-one split-up of common stock; amendment also will provide additional shares of common stock of same class for sale, proceeds of which would be used for retirement of $2,179,400 of first preferred stock outstanding.

UTILITIES.

Birmingham Electric Co.—Preferred share earnings, 12 months ended March 31, were $4.51 vs. $4.16.

Carolina Power & Light Co.—Preferred share earnings, 12 months ended March 31, were $8.64 vs. $7.81.

Pacific Power & Light Co.—Preferred share earnings, 12 months ended March 31, were $9.48 vs. $6.23.

ADVERTISING, PRINTING AND PUBLISHING.

Curtis Publishing Co.—Declared a dividend of $1.75 on account of arrears on preferred stock. Giving effect to this distribution, accumulations on this issue amounted to $8 a share.

CHEMICALS AND FERTILIZERS.

Hercules Powder Co.—March quarter common share earnings were $1.12 vs. $1.05.

Westvaco Chlorine Products Corp.—Declared extra dividend of 10 cents and regular quarterly dividend of 10 cents on common stock.

ELECTRICAL EQUIPMENT AND RADIO.

Radio Corp. of America—Engineers of RCA-Victor Co., Inc., subsidiary of this company, held a successful demonstration of television outdoors at Camden, N. J., transmitting picture and sound a distance of one mile; it was stated the exhibition was preliminary to field tests scheduled to be begun June 29, from a station on top of the Empire State Building in New York.

LEATHER AND SHOES.

American Hide & Leather Co.—Net income, nine months ended March 31, was $439,550, equal to 42 cents a common share vs. deficit of $278,739.

METALS (NON-FERROUS).

Consolidated Mining & Smelting Co. of Canada Ltd.—Stockholders of company authorized a five-for-one split up of capital stock.

MISCELLANEOUS.

McWilliams Dredging Co.—Declared a dividend of $1 on common stock; on March 2, 1936, a quarterly dividend of 75 cents a share was paid on this issue.

RAILROAD & RAILROAD EQUIPMENT.

Missouri-Kansas-Texas R. R.—March quarter deficit was $585,508 vs. deficit $1,539,912.

Seaboard Air Line Ry.—March net railway operating income was $503,543 vs. $481,789; in three months net railway operating income was $656,224 vs. $609,581.

Wabash Railway Co.—Federal Judge Davis, St. Louis, authorized receivers of company to pay semi-annual interest due May 1, 1936, on first mortgage bonds of Wabash Railroad Co., in sum of $847,275; court also authorized payment of Columbia & St. Louis R. R. Co., due May 1, 1936.

Western Pacific R. R. Corp.—March net railway operating deficit of Western Pacific R. R. Co. was $15,128 vs. net railway operating deficit of $6207; in three months net railway operating deficit was $123,957 vs. net railway operating deficit of $152,452.

Chicago Great Western R. R.—March net railway operating income was $90,876 vs. net railway operating deficit of $51,467; in 3 months net railway operating deficit was $315,581 vs. net railway operating deficit of $267,692.

BUTTER, EGGS AND POULTRY

ST. LOUIS PRODUCE MARKET, April 25.—The following report on prices paid here today to produce dealers by purchasers of round lots of vegetables was made by the "St. Louis Daily Market Reporter":

(Spot quotations for butter, eggs and poultry are based upon transactions on the St. Louis Butter, Egg and Poultry Exchange and on transactions elsewhere between wholesale dealers in the produce distributing and indicate prices paid to shippers and truckers, store-door delivery unless otherwise specified)

Butter extras were 1c lower at 29@30c; standards 1c lower at 29c; firsts 1c lower at 25c; seconds 1c lower at 24c; roosters ½c lower at 12½c.

EGGS — Missouri standards in new cases, 19c; in good cases, 18½c; No. 1, in good cases, 18c; undergrades, 16c.

BUTTERFAT — No. 1, 27c per lb.; No. 2, 24c.

CHEESE (in jobbing way)—Per pound, Northern twins, 16@16½c; longhorns, 16c; daisies, 16c; prints, 16c; brick, 16c; Missouri and nearby, 1@1½c per pound less.

BUTTER—Creamery extras, whole milk (92 score), Wisconsin 30c; nearby, 29c; standards (90 score), 29c; firsts, 25c; seconds, 24c; country roll, 17c.

LIVE POULTRY.

FOWLS—5 lbs and over, 18c; under 5 lbs., 18c; leghorns, 15½c; No. 2, 5c.

SPRING CHICKENS—White rocks over 3 lbs. 25c; 3 lbs. and under 24c; Plymouth rocks, 25c; colored, 24c; leghorns, orpingtons and black, 20c; barebacks, 18c; No. 2, 8c.

BROILERS—2 lbs and under, 22c; colored, under 1¾ lbs, 20c; leghorn broilers, 20c; under 1¾ lbs, 19c; No. 2, 15c.

ROOSTERS—12½c.

TURKEYS—Hens, 21c; toms, 17c; No. 2, 12c.

DUCKS—Spring white, 4 lbs and over, 17c; old white, 4 lbs and over, 14c; old dark 4 lbs and over 13c; small 10c.

GEESE—20c; plucked, 6c.

GUINEAS—Per dozen young, $2.50.

CAPONS—9 lbs and over, 29c; 8 lbs and over, 26c; 7 lbs and over, 26c; 6 lbs and over, 25c; slips, leghorns and small, 22c; No. 2, 16c.

PIGEONS—White kings, $1.50, homers carneaux and silver kings, $1; common, $1.

SQUABS—Dressed large 10 lbs and up 35c; small and dark, 30c.

FROGS—Per dozen; Jumbo, $2.50; medium, $2; small, $1.65, and baby, $1.

VEALS — Choice, $9; fair to good, $7.50@8.50; common to medium, $5.50@6.50; rough and underfed, $3.50@4.50.

LAMBS—Spring, good, $10.50@11.50; medium, $8@9; common, $6@7; fall lambs, $8@10.25; sheep, $3.50@4.50.

FRUIT MARKET

ST. LOUIS PRODUCE MARKET, April 25.—The following report on prices paid here today to produce dealers by purchasers of round lots of fruits was made by the "St. Louis Daily Market Reporter":

APPLES—Market was unchanged, with good quality stock firm and ordinary fruit steady. Week-end requirements of buyers were limited and warmer weather tended to curtail purchasing. Commodity purchase division of the AAA is still active in this territory, paying 60c for No. 1 fruit and 65c for utility. It was announced, however, by F. C. Wilton, representative stationed here, that these schedules would be continued through April 30 after which a 5c per bushel advance would become effective. Since buying operations started in January 300 cars have been purchased in Missouri and Illinois. Closing date for the program is to be May 15.

APPLES—Storage stocks Missouri and Illinois, bu baskets jonathans, 60c@$1.10; grimes golden, 40@50c; golden delicious, 75c@$1.40; red delicious, 60c@$1.15; blackttwigs, 75@85c.

Willowtwigs, 65@90c; stayman winesaps, 50c@$1; winesaps, 75c@$1; gano, 75@85c; champion, 75@90c; ben davis, 60@75c; black bens, 75@80c.

Boxes Washington red delicious, fancy, $1.65.

STRAWBERRIES—Louisiana, 24 pints, klondikes, $3.25; Mississippi klondikes, 24 quarts, $3@5.50; 24 pints, $2.50; Alabama klondike, 24 quarts, $3.50@5.50.

AVOCADOS — California lugs, calavos, $3@3.25; lyons, $1.75@2.25; ensalada, $2.50.

BANANAS—40-lb. boxes, $1.60; bunches loose, 3¼c per lb.

LEMONS—California boxes, $4@5.50.

PINEAPPLES—Cuban crates, $4.50@5.

HONEYDEW MELONS — South American, standard, 11s and 12s, $3.50.

GRAPES—South American almerias, 20-lb. lugs, $2.75.

GRAPEFRUIT — Arizona, $2.25@3.25 per box; Florida, $2.25@3.50.

LIMES—Mexican 1-dozen carton cases, $1.65@75; 55-lb. boxes, $4.75.

ORANGES—California, $3.25@4.25 per box; Florida, $2.75@4.

At the auction, Florida grapefruit sold at $1.95@2.90 per crate.

COTTON IS IRREGULADR IN A NARROW RANGE

By the Associated Press.

NEW YORK, April 25.—Cotton was irregular today with May advancing while later deliveries eased under realizing. The general market closed barely steady at a net advance of 3 points on May. Later months were 4 to 6 points net lower.

The influence of steadier Liverpool cables was partially offset by hedging and liquidation in the later deliveries. Buying on overnight reports of continued dry weather in the Southwest was checked by prospects for unsettled conditions in that section. May was sustained by the covering of trade shorts.

The amount of cotton on shipboard awaiting clearance at the end of the week was estimated at 63,000 bales, against 82,000 last year.

Spot steady; middling, 11.83.

New Orleans Spot Cotton.

NEW ORLEANS, April 25.—Spot cotton closed steady, 5 points down. Sales 1887. low middling 10.50c; middling, 11.60c; good middling, 12.20c. Receipts 884; stock 407,965.

Memphis Spot Cotton.

MEMPHIS, Tenn., April 25.—Spot cotton had a steady tone. Middling closed at 11.30c, compared with 11.35c yesterday. Sales amounted to 2683 bales.

CHICAGO COTTON

CHICAGO, April 25.—Cotton futures market.

	High.	Low.	Close.	Prev. Close.
May	11.63	11.60	11.60	11.63
July	11.33	11.29	11.29	11.32
Oct.	10.48	10.43	10.44	10.46
Dec.	10.47	10.43	10.43	10.47
Jan.	10.48	10.45	10.45	10.48

WASHINGTON NOTES

By the Associated Press.

WASHINGTON, April 25.—The largest gain in rural retail trade last month, as estimated by the Bureau of Foreign and Domestic Commerce, was credited to the Far West. Its increase in dollar value of daily average sales was 20.5 per cent compared with 11 for the East, 8.5 in the South and 8 per cent in the Middle West. The national average was 9.5 per cent. The Far West also led for the first quarter, with a gain of 18 per cent over the comparable 1935 period, against 4 for the Middle West and a national average of 7.5.

Resumption of lard shipments to Germany, formerly a leading market for the American product, was reported by the Department of Commerce. Negotiations were said to be on with domestic packers for purchase of 8,000,000 pounds in addition to recent shipments of 4,000,000. Last year German takings amounted to only 1,500,000 compared with yearly imports ranging from 120,000,000 to 160,000,000 prior to 1934.

Silver imports last week, as recorded by the Commerce Department, amounted to $1,137,518, mostly from Mexico, compared with arrival of $6,447,791 in gold. Both gold and silver imports were moderately smaller than in the preceding week.

The trend of industrial output points to a further increase in employment and payrolls this month. The Commerce Department says. The Labor Department estimated that jobs and payrolls had gained by more than the usual seasonal amount last month.

The Department of Labor's March index for domestic wholesale prices, based on 784 items, stood at 79.6 per cent of the 1926 average compared with 80.6 in February and 79.4 in March, 1935. It has fluctuated in a relatively narrow range for more than a year following a sharp rise from the low touched early in 1933.

VEGETABLE MARKET

ST. LOUIS PRODUCE MARKET, April 25.—The following report on prices paid here today to produce dealers by purchasers of round lots of vegetables was made by the "St. Louis Daily Market Reporter":

POTATOES—Prices generally were unchanged. Trading was light. Market, however, had a little easier tone. New potatoes were quiet and a little easier. Market was liberally supplied.

POTATOES—100-lb sacks Idaho russets, $2.25@2.40; triumphs, $2.25; Colorado McClures, $2.15@2.25; No. 2, $1.25; russets, $2.25; Nebraska triumphs, $2.10@2.15; rurals, $2; cobblers, $2.

Minnesota cobblers, $1.80@2; Ohios, $1.85; North Dakota cobblers, $1.90@2; triumphs, $2.25; early Ohios, $1.90@2; Michigan rurals, $2; Wisconsin rurals, $2@2.10; cobblers, $2@2.10.

NEW POTATOES—Texas 50-lb sacks, triumphs, $1.15@1.80; California saster white, 50-lb sacks, $1.85; Louisiana triumphs, 50-lb sacks, $1.45@1.60.

ASPARAGUS—California, 2-dozen crates medium, 50c@$2.75; Missouri, 85c@$1.50; nearby Illinois and home-grown white $1@1.25; green 75c@$1 per doz. hand bunches.

BEANS—Texas hampers round stringless $1@2.75; Louisiana hampers fava beans, $2.50; lima beans, Florida, in pods, $3.50@4 per hamper.

BEETS — Texas ½ crates 60c@$1.15; Louisiana bu 85c.

BROCCOLI — California pea crates $3.25@3.50.

CABBAGE — Texas half crates, $1@1.15; lettuce crates, $1.50@2; red half crates, $1.25@1.35; Florida 1½-bu, $1@1.10; California lettuce crates, $2.

CABBAGE PLANTS—Georgia, $1.50 per 1500.

CARROTS — Texas half crates, 95c@$1.10; lettuce crates, $1.40@1.50; California lettuce crates, $2@2.35; Illinois bu, 90@65c.

CAULIFLOWER—California pony crates $1.10@1.50.

CELERY — Florida, 2-3 crates, $2@3.25.

COLLARDS—Louisiana, bu, $1.

CUCUMBERS—Indiana 1 dozen cartons 45c@$1; Florida bu, $2.75@4.75; hampers $3.50.

EGGPLANT — Florida, 1½-bu crates, $2@3.50.

ENDIVE—French type, imported, 10@20c.

ESCAROLE—Louisiana bu, $1.15.

GARLIC—Mexican pink, 9@10c.

GREEN ONIONS — Home-grown wild winter, per dozen bunches, 5@12c; silver skins, 10@15c; leeks, 25@30c.

GUMBO—Cuban 6-pan crates, $4.

HORSERADISH — Home-grown net to growers, per cwt., No. 1, 75c@$1.50; No. 2 25c.

KOHLRABI — Louisiana 45c per dozen bunches.

KALE—Home-grown bu boxes, 50@60c.

LETTUCE — Arizona 5s $1@4; 6s and larger, $1.50@2.75; California 4s and 5s $2.50@4; 6s, $2.75@3; Indiana 15-lb. baskets leaf, $1.20; Illinois 15-lb. baskets leaf, $1.10@1.15; Michigan 10-lb. baskets leaf, 50c; home-grown hotbed 40c per lettuce box.

MUSHROOMS—Missouri and Illinois 1-lb cartons 22½@30c, Indiana 30c, home-grown 30c, home-grown 32½c. Receipts 800 lbs.

MUSTARD — Mississippi bu $1@1.25, Tenn ssee bu $1.

NEW ONIONS—Texas 50-lb sacks Bermuda wax $1.25@1.40, boilers $1, Bermuda yellow $1@1.25, boilers 75c.

ONION SETS—Illinois per bu all colors 40@50c.

ONION PLANTS—Texas Bermuda wax and yellow crates 6000 75c@$1.50.

PARSNIPS—Illinois bu 50@65c; home-grown 20c per bu box.

PARSLEY—Louisiana barrels, $4.

PEAS — California hampers telephone, $1.75@2.25; Mississippi hampers telephone, $1.50@1.75; Georgia hampers, $1.50@1.75.

PEPPERS — Florida, $1@1.35 per 1½-bu crate.

POLK SALAD—Alabama hampers, 75c.

RADISHES—Home-grown cherry red lettuce boxes, 75c; Arkansas cherry red, 100-bunch, bu. baskets, 75c@$1.40; tips, bu., 75c@$1.15; Tennessee cherry red, bu., $1.50; white, $1.25; Texas curly red half crates, $1.50@1.75; Missouri bu cherry red, $1.35@1.40.

RHUBARB — California 20-lb. boxes, 70@75c; home-grown, 15@50c per dozen bunches.

ROMAINE—Louisiana, bu., $1.

SQUASH—Florida hampers, white, $3.50; zuccine, $2; Louisiana hampers, white, $3; Texas bu yellow crooked neck, $2.25.

SPINACH — Home-grown bu winter, 15@30c.

SWEET POTATOES Tennessee hampers nancy hall, $1.15@1.20; Louisiana crates Puerto Rican, $1.25; home-grown bu boxes nancy halls, 65c@$1; red nansemond, 85c@$1.

Seed Stock—Home-grown bu box nancy hall, 25@35c; Bermuda, 25@40c; red nansemond, 25@40c; Puerto Rican, $1; Tennessee hampers nancy hall, 80c; Puerto Rican, $1.25.

TOMATOES — Mexican repacked lugs, $3.50@4.25; 10-pound baskets, $1.25@1.40; original lugs, $2.50; Florida lugs, repacked, $3@4; 10-pound baskets, $1.10@1.25; Illinois 8-pound baskets,

STOCK TRADE DOMINATED BY DEVALUED FRANC FEAR

Setback to Securities During Week Despite Some Favorable Domestic Business News—French Gold Movement.

By the Associated Press.

NEW YORK, April 25.—Financial markets slipped out of gear with domestic business news during the past week. Sentiment, jolted by fears that Sunday's French election might be followed by devaluation of the franc and unsettlement in world money centers, produced selling of shares which shoved many market leaders downhill.

In response to the healthy condition of the consumers' goods industry, freight carloadings scored a better than normal record. Electricity output, a peg under the preceding week, showed a 12.5 per cent rise over the like 1935 week.

Automobile production was a little slower, but leaders in the industry looked ahead to a busy season. Retail trade was above the preceding week and the like week of 1935 and predictions of experts pointed to a new peak ahead.

The week's crop of annual meetings brought hard and fast statements of high hopes from executives of companies in the copper, chemical, rubber, locomotive, cement, power and film industries.

Many Earning Reports.

The mounting tide of industrial quarterly earnings were favorable on the whole. One specimen off the top was provided by Chrysler Corp. which turned in the best first quarter earnings in its history, and, in addition, caught the financial community off balance by declaring a dividend of $1.50 a common share, the largest quarterly disbursement ever ordered.

Somewhat less cheerful were the reports of the railroads which showed mixed net operating income trends for March. Eastern systems showed the adverse effects of floods. Southwestern roads made a much better record.

Bonds were shaken down a bit on the week but the press of idle money in search of profitable employment served as a support. Issues with a speculative tint and with stock conversion privileges got the worst jolt, while the low yield loans stood their ground.

Farm Shares Lead Rise.

Gains of 1 to 3 points in the farm shares gave the market a bright spot at week's closing session.

The remainder of the list lacked the steam shown by the farm issues and finished generally with advances of only fractions to a point or so.

Measured by the Associated press average of 60 stocks the market was up .4 of a point to 60.9. Transactions totaled 536,370 shares for the two-hour session.

Influences on sentiment were the continued uneasiness over tomorrow's French elections and, in the background, the continued flow of favorable business news.

The market started briskly with a good demand for motors, specialties and rails. Some of these issues which advanced a point or so, bumped into selling as the session progressed and closed with gains of only fractions.

The bond market ended firm with a rally in long-term U. S. Government loans. Rail liens, both high and low priced, were somewhat higher.

Franc Unchanged.

Wheat closed ¼ to 1⅛ cents a bushel off. Corn was down ⅜ to ⅛ of a cent higher. Cotton ended 15 cents a bale higher to 30 cents lower.

The pound sterling was ¼ of a cent higher at $4.93⅞ at the finish. The French franc, unchanged at 6.58¾ cents, afforded little hint of the financial district's opinions on the French eelctions tomorrow.

The decision of the New York Stock Exchange to ease margin requirements, announced after the close of the market Friday, was seen in brokerage circles as abating fears that selling would develop on May 1, from customers unable to comply with the rule as it formerly stood.

Analysts scanning the business horizon stressed the substantial industrial first quarter net earnings gains over the period last year.

In addition they said they looked for some slackening in the pace of steel production during May, but meanwhile they cited evidences of current gains in the demand for heavy steels.

the seasonal increased demand.

Day's 15 Most Active Stocks.

Sales, closing price and net change of the 15 most active stocks: Chrysler, 14,400, 100¼, up ½; Gen. Mot., 12,900, 66½, up ½; Socony-Vac., 11,600, 14, down ⅛; U. S. Steel, 10,300, 64½, up ⅝; Radio, 10,000, 11¼, up ¼; Budd Mfg., 8400, 14⅝, up ⅛; Anaconda, 6500, 36¾, up ⅛; Warner Pict., 6500, 10¾, up ⅛; N. Y. Central, 6400, 35⅜, up ⅜; Curtiss Wright, 6400, 6¼ unchanged; Warren Bros., 5900, 10¼, up ⅜; Packard, 5300, 10⅜, up ⅛; U. S. Rubber, 4900, 31⅛, down ⅛; Gen. Elec., 4800, 37⅛, up ⅛; Std. Oil N. J., 4600, 62⅜, up ⅜.

Foreign Stock Markets.

By the Associated Press.

PARIS, April 25.—Expectations of little change in the Parliamentary elections helped rentes and other French issues to register gains in the Bourse today. International shares also moved higher.

By the Associated Press.

LIVERPOOL, April 25. — Wheat futures closed about ½ point higher, advancing in sympathy with yesterday's strength in North American markets and predictions of small world shipments.

Hedging and realizing in cotton futures was absorbed by trade calling in near positions and local buying of distant options on unfavorable weather reports from the United States.

LONDON—Stock Exchange closed on Saturday.

PROFITABLE TO SHIP GOLD HERE FROM FRANCE

Additional $2,500,000 on Way as Franc Closes Unchanged at 6.58 3-8 Cents.

By the Associated Press.

NEW YORK, April 25.—With more gold shipments from Paris to the United States being arranged, the French franc was unable to move out of a narrow groove in today's foreign currency dealings.

The dollar at Paris was quoted at the equivalent of 6.58 cents to the franc. The latter was slightly higher most of the day in New York, but slipped back later to finish unchanged at 6.58⅜ cents, the theoretical level at which gold may be transported to America at a small profit.

During the day it was learned that $2,500,000 of gold had been arranged for transport on the S. S. Paris sailing April 29. This was in addition to the $7,115,000 which it was announced Friday had been booked for New York from the French capital. Several million dollars more, it was understood, were to come in on the S. S. Hamburg and S. S. Europa sailing early next week.

Dealers were careful in making further commitments in French funds pending the elections which start in the republic tomorrow.

At the final New York franc rate, the dollar was at a premium of 75-100 of 1 per cent, the same as yesterday. A month ago the premium was 24-100.

In London the dollar closed at 4.93 13-16 to the pound, while in New York sterling improved ¼ of a cent at $4.93⅞.

Belgas advanced .02 of a cent to 16.92 cents, guilders were up .03 of a cent at 67.83 cents and Swiss francs firmed .02 of a cent at 32.59 cents. The lira held unchanged at its low level of the year at 7.87 cents.

NEW YORK, April 25.—Foreign exchange firm; Great Britain in dollars, others in cents. Great Britain demand, 4.93⅞; cables, 4.93⅞; 60-day bills, 4.92⅞. France demand, 6.58⅛; cables, 6.58⅜. Italy demand, 7.87; cables, 7.87. Demands: Belgium, 16.92; Germany free 40.21. Reg. travel 26.75. Reg Comml. 22.50; Holland, 67.83; Norway, 24.81; Sweden, 25.46; Denmark, 22.05; Finland, 2.20; Switzerland, 32.59; Spain, 13.65; Portugal, 4.49; Greece, .94; Poland, 18.85; Czechoslovakia, 4.43⅛; Yugoslavia, 2.29; Austria, 18.75; Hungary, 29.55n; Rumania, .76; Argentine, 32.93n; Brazil, 8.59n; Tokio, 28.88; Shanghai, 29.95; Hongkong, 32.67; Mexico City, 27.85; Montreal in New York, 99.56⅛; New York in Montreal, 100.43⅝.

n-Nominal.

PARIS, April 25.—The United States dollar closed officially on the foreign exchange market today at 15.19 francs (6.58 cents in the franc). This compared with the New York overnight rate of 6.585 cents to the franc).

LONDON April 25.—The United States dollar closed at 4.93 13-16 to the pound on a quiet foreign exchange market today as compared to the overnight New York rate of 4.93⅞. The French franc eased slightly, closing at 75 to the pound, as compared with yesterday's close of 74.97.

BAR GOLD, SILVER AND MONEY

Loans and discounts in St. Louis Clearing House Association member banks decreased $2,764,000 to $124,737,000 last week, according to the statement as of the close of business Friday. Total deposits decreased $3,414,000 to $524,685,000; bank deposits decreased $2,378,000 to $147,862,000; demand deposits decreased $1,168,000 to $278,972,000; time deposits increased $132,000 to $97,851,000; bond and stock accounts decreased $286,000 to $267,020,000; total securities decreased $3,301,000 to $579,419,000; total lawful reserves increased $10,059,000 to $85,548,000.

Total clearing last week amounted to $81,200,000, compared with $93,300,000 the previous week. Debits to individual accounts last week totaled $116,300,000, compared with $131,300,000 the preceding week. The daily average debits to individual accounts last week was $19,363,000, compared with $21,866,000 the previous week and $17,116,000 the corresponding week last year.

Local money rates were as follows: Prime commercial paper ¾@1 per cent; customers' loans, 1½@5½ per cent; collateral loans, 2½@6 per cent; loans secured by warehouse receipts, 2@5½ per cent.

The St. Louis Clearing House Association reported clearings April 25, 1935, $11,300,000; corresponding day last year, $12,406,000; this year, $1,322,600,000; corresponding period last year, $1,206,200,000. Report of debits for April 24, 1935: Debits to individual accounts, $19,800,000; total debits, $1,977,600,000; debits to bank and bankers' accounts, $11,700,000; total to date, $906,200,000; combined debits to individual and bank and bankers' accounts, $31,500,000; total to date, $2,883,800,000.

LONDON, April 25.—Bar gold declined ⅛ penny to 140s 11d. (Sterling price equivalent to $34.78.)

LONDON, April 25.—Bar silver quiet, 1-16 lower at 20¾d. (Sterling price equivalent to 45.30 cents.)

LONDON, April 25.—Money and discount rates unchanged.

PARIS, April 25.—Three per cent rentes, 68 francs 15 centimes; 4½ per cent rentes 74.70. Exchange on London, 75.01. The dollar was quoted at 15.19.

NEW YORK, April 25.—Bar silver nominal; no quotation.

MONTREAL, April 25.—Silver futures closed easier, 5 to 50 lower. Sales 4 contracts.

	High.	Low.	Close.
May	45.00	45.00	45.05b
Dec.	....	....	46.10b

(One exchange, May to Dec.)
b-Bid.

TRADE TRENDS

By the Associated Press.

NEW YORK, April 25.—Contracts for residential construction in March showed an increase of 77 per cent over the previous month according to a survey by the National Industrial Conference Board. This was reported as a new high point for the recovery in residential building.

Fur—Trading inquiries in New York prompted by the steadily rising trend in prices of fur trimmings brought out some forecasts that quotations for next fall will be from 15 to 40 per cent above those of last autumn. The unusual strength of the market has been attributed to wild life conservation programs in this and other countries.

Glass.—Jobbers report a considerable rise in demand for summer glassware specialties in the wholesale market. Retailers placed large orders for pitcher and glass sets.

Hardware.—Wholesale trade continued active during the last week with emphasis on garden implements, screening and electrical appliances, distributers reported.

Wool Goods—Trade circles hear that a general restoration of the price levels on men's and women's woolen robes, prevailing before the recent wave of price cutting, is expected in the near future.

Raw Hide Futures.

NEW YORK, April 25.—Raw hide futures closed steady, 2 to 5 higher.

	High.	Low.	Close.
September	—11.85	11.85	11.85
December	—12.15	12.13	12.14b

Sales, 240,000 pounds.

NEW YORK STOCK MARKET

SPECIAL ASSOCIATED PRESS WIRE.

NEW YORK, April 25.—Total sales today on the New York Stock Exchange amounted to 536,370 shares, compared with 1,712,710 yesterday, 809,550 a week ago and 585,210 a year ago. Total sales from Jan. 1 to date were 213,180,973 shares, compared with 70,327,409 a year ago and 171,127,697 two years ago. Total sales for the week amounted to 9,560,980 shares, compared with 8,563,390 last week.

Following is a complete list of transactions, giving sales, high, low, closing prices and net changes:

Stocks and Ann. Div. in Dollars.	Sales in 100s.	High for Day.	Low for Day.	Close for Day.	Ch'ge. for Day.
Abr&S pf 7.*50	114	113	114		*1
Acme S 2½a	1	64	64	64	* ⅛
AdamsE .10g	4	11½	11½	11½	* ⅛
Address .60	1	25	25	25	* ¾
Air R new	18	61¼	60	61	*2
Airway E A	4	4½	4⅜	4⅜	.....
Alas J .60a	2	13½	13¾	13¾	— ⅛
Alleghany	9	3	2⅞	2⅞	.....
do pf$30ww	4	18¾	18	18¼	* ⅛
Allg Steel	9	34	33½	33¾	*1⅛
Al C & D 6	8	188	186½	187	.....
Allied M ½e	4	26¼	26	26¼	.....
Allied Strs	8	7½	7¼	7¼	* ⅛
Allis C Mfg	8	45½	44¾	45	* ⅝
AlphaPC 1	1	21⅞	21⅞	21⅞	.....
Amal Lea	1	3⅜	3⅜	3⅜	.....
do pf 1k	1	36	36	36	.....
Amerada 2	1	107	107	107	*2
AAC Del 3	1	51	51	51	* ½
Am B N ½g	1	48½	48½	48½	* ½
AmB S pf 7	110	124½	123½	123½	—1¼
Am Can 4a	3	125½	125	125	* ½
Am Car & F	8	34	33⅜	34	* ⅝
Am Chain	4	53¾	53	53	— ½
Am Colortype	3	10¼	10	10¼	* ¾
Am Com A	2	24¾	24½	24¾	.....
Am Cry Sug	6	22⅜	22¼	22⅜	.....
Am En Tl	39	½	⅜	⅜	— ⅛
Am & F Po	7	7⅝	7½	7½	.....
do 4? pf	1	34½	34½	34½	*1
do 2 pf	2	14¼	14¼	14¼	— ⅛
Am-H SS 1	1	16½	16½	16½	.....
Am H & Lea	26	7⅛	7	7	* ⅛
do pf 3	4	40½	39½	40	*2½
Am H P 2.40	3	40	39½	40	* ¾
Am Ice	1	3⅝	3⅝	3⅝	* ⅛
do pf 1g	6	19½	18	19½	*1
Am Internat	2	11⅜	11⅜	11⅜	* ⅛
Am M&F .80	1	22½	22½	22½	* ¼
Am M&M .10g	2	11	10¾	10¾	* ⅛
Am News 1.80	2	39¾	39½	39½	— ¼
Am P & L 20	10	10½	10⅛	10¼	* ⅛
do $6 p	1	52	52	52	— ½
do $5 p	4	43¾	43	43	— ½
Am R&S 8	36	21⅜	21	21	— ⅛
Am S 1.40a	2	28¾	28¾	28¾	* ⅛
Am Seating	7	21	20½	21	* ⅝
A S & R.80g	10	73⅛	74⅜	74⅞	* ¼
Am Snuff 3a	2	60½	60½	60½	— ½
do pf 6?10	1	136⅜	136⅜	136⅜	— ½
Am St Fdrs	7	24½	24½	24½	* ¼
A Sug R 2	7	52½	52	52½	* ⅜
Am T&T 9	10	164	163⅜	164	*1½
Am Tob 5	1	90⅜	90⅜	90⅜	* ⅜
Am T B 5	1	91½	91¼	91¼	— ¼
do B 5	1	142	142	142	— ½
Am Type Fdrs	4	5⅜	5½	5⅜	* ⅛
do pf	†20	27½	27½	27½	* ¼
Am Wat W	35	21⅞	21⅝	21¾	* ⅛
Am W pf 1k	2	59	58½	59	.....
Am Yv A	1	⅞	⅞	⅞	.....
Am Zinc L & S	1	4⅛	4⅛	4⅛	.....
Anaconda ⅛g	65	37⅛	36⅜	36¾	* ½
Anac W&C ½g	1	42⅜	42⅜	42⅜	*2¼
Anchor C .60	23	21¾	21⅝	23	*1⅝
Ar W Pap 1	1	4¼	4¼	4¼	— ⅛
Arch-D-M 1a	4	40¼	40	40	— ¼
Arm Ill	29	5¼	5⅛	5⅛	.....
Armst C 1½	2	56⅜	56⅛	56⅛	— ⅛
Arnold Con 1g	1	10½	10½	10½	.....
Assd Dry G	4	14⅝	14¼	14⅜	* ⅛
Assd Oil ⅛g	†10	41¼	41¼	41¼	— ¼
A T&SF 2e	9	74	73½	74	.....
Atl Cst Line	9	23	23	24	*1
Atl Ref n 1	13	30⅝	30⅜	30½	.....
do rts	511	12-32	10-32	10-32	—1-32
Atlas P pf 6	†10	126	126	126	*1½
Auburn Auto	7	38¼	37¾	38	* ¼
Aviation Corp	7	5⅞	5⅝	5⅞	* ⅛
Baldwin Loc	18	3⅝	3½	3½	.....
Balt & Ohio	14	19⅛	18⅝	19⅛	* ⅜
B&Ar 2½	1	44	44	44	*2
Barns .60a	23	18¼	17⅝	17⅝	— ¼
Bayuk C ⅜g	6	75	72⅜	75	*3½
Beatrice Cr	2	22	22	22	.....
Beld-Hem 1	4	14	14	14	.....
Bendix A 1	21	29⅜	29	29	* ⅛
BenlL 1½a	8	20⅞	20¾	20⅞	.....
Best&Co 2a	2	53⅜	53¼	53⅜	.....
Beth Steel	40	55⅝	54¾	54⅝	— ⅜
do 5 pf	6	17⅛	17	17¼	* ¼
do 7 pf	2	116	116	116	.....
Bige-8 ¼g	4	40	40	40	.....
Blaw-K .20g	5	16½	16⅜	16½	* ⅛
Bloom pf 7†10		112	112	112	—1
Boeing Airpl	4	19½	19½	19½	* ¼
Bohn Al 3	1	51	51	51	* ½
BAmIB 2½g	†10	41½	41¼	41½	.....
Borden 1.60	7	37⅝	37⅜	37⅝	* ⅛
Borg-War 3	12	74¾	74	74⅝	*1⅜
Bo Br .40	6	15¼	15⅛	15¼	* ¼
Briggs Mfg 2	20	51½	51	51¼	* ¼
Bk & Qu T	3	8¼	7⅞	7⅞	— ⅛
Bk-M T 3	73	48	48	48	* ⅛
do pf 6	3	103	102½	103	* ¼
Bk U Gas 3	2	48⅛	48⅛	48⅛	— ⅜
Bucy-Erie	8	11	10⅞	10⅞	.....
do cvt pf	3	15¼	15	15¼	* ⅛
Budd Mfg	3	14⅝	14⅝	14⅝	* ⅛
do r 1st p	10	3⅛	3	3	.....
Budd Mf pf	3	107	107	107	.....
Budd Wheel	13	10	9¾	10	* ⅛
Bullard Co	4	23¾	23⅜	23⅝	* ⅛
Bul Watch	15	27⅛	25⅝	27½	*2
BAMach .60	2	26½	26½	26½	* ½
Bush Term	4	6⅛	6	6⅛	— ¼
BTBld pf ctf	†20	17	17	17	.....
Butte C & Z	7	5	4⅞	5	.....
Byers Co	2	19	18⅜	19	* ¼
Byr Jk .45g	3	24¼	24	24¼	— ⅜
Cal Pk 1½	3	33½	33½	33½	— ⅝
Callahan Z-L	1	1	1	1	— ⅛
Cal&Hec ¼g	15	12¼	11⅞	12	* ⅛
Camp Wy	1	33⅝	33⅝	33⅝	* ⅛
Can D G Ale	1	12¼	12¼	12¼	* ¼
Canad Pac	35	12⅛	12	12⅛	* ⅜
Caterpillar	1	34	34	34	.....
Greyhound	6	56⅜	56	56⅜	*1⅛
Guant Sug	3	3	2⅞	2⅞	— ⅛
Gulf M & N	1	14	14	14	.....
Hall Print	7	10	9⅝	10	* ⅛
Hamil Watch	1	15	15	15	* ¼
Har-Walk 1a	1	35	35	35	*1
Hayes Body	7	6⅛	6	6	.....
Hecy Mot	1	27½	27½	27½	— ⅛
Holland F	1	38	38	38	— ⅜
Holly Sug	1	34¼	34¼	34¼	* ⅛
HoudH A 2½	1	40½	40½	40½	* ¼
do B 1½	2	24⅞	24⅞	24⅞	* ⅜
Houde Fpf3½	2	75	75	75	*1
Houst Oil	18	9¼	9	9	.....
Howe Sou 3	4	50⅛	50	50	.....
Hud&Man	2	3⅜	3⅜	3⅜	.....
Hud Mot	14	16¼	16	16	* ⅛
Hupp Mot	2	2	2	2	— ⅛
Ill Cent	17	21½	21¼	21½	* ⅛
Ind Refin	6	10¼	10⅛	10¼	— ⅛
Ind Ray1.68	5	30	29⅝	29⅝	* ⅜
Ind Stl ¾g	6	97½	97	97	—2
Inspirat Cop	13	11⅞	11½	11½	— ⅛
Interb R T.	3	12⅜	12⅜	12⅜	* ⅛
Interlake Ir.	13	11½	11	11½	* ⅜
Int Agricul	2	3¾	3¾	3¾	* ⅛
Int Ce 1½	46	46	45¾	46	*1¼
Int Harv1.20	30	83⅞	83	83⅞	*1⅜
Int Nick Ca	3	23⅛	23	23⅛	.....
Int Mer Mar.	1	5	5	5	.....
Int NCan¼g	33	47½	47¼	47¼	— ⅛
Int P & PA	1	5¼	5¼	5¼	* ⅛
do C	7	2¼	2¼	2¼	— ⅛
do pf	10	26⅜	26	26	* ¼
Int Shoe 1	40	46	45¾	46	* ⅛
Int Silv pf	†10	55	55	55	— ⅛
Int Tel&Tel.	18	14½	14¼	14⅜	* ⅛
Johns-M 1g.	6	97¾	97	97½	* ½
J&LSti pf	†20	83½	83½	83¾	* ⅜
K C Pow pf					.....
K B 6	†10	120	120	120	.....
Kan City So	2	20⅜	20⅜	20⅜	* ½
Kauf Dept 1	2	19	18⅜	19	* ⅜
Kayser J ⅜g	5	29⅜	29½	29½	* ½
Kelvinat ½a	22	20⅜	20⅜	20½	* ⅛
Kennecot ⅛g	25	38⅛	37⅝	38	* ⅛
Key&W1½g	3	84	83	84	* ½
Kresge 8S 1	9	21⅜	21¼	21⅜	* ⅜
do pf 7	†60	104⅜	104½	104⅜	* ¼
Kro Gro 1.60	5	23¼	23⅛	23½	.....
Lambert 2	5	20½	20⅜	20⅜	* ⅛
Lee R&T ½	4	14	13¾	13¾	— ⅛
Lehigh Val C	2	2⅜	2⅜	2⅜	* ⅛
do pf	3	12	11⅝	11⅝	— ⅜
Leh Val RR	4	10⅛	10⅛	10⅛	* ⅛
Leh Corp 3	1	96¾	96¾	96¾	* ¼
L&Fink 1¼	39	15⅛	14⅝	15⅛	*1
L-O F Gl 2	8	54	53	53	* ½
Lib McN&L	3	8⅛	8⅜	8⅜	.....
Life Sa 1.60	1	27¼	27¼	27¼	.....
L&Myers 4a	1	101½	101½	101½	— ¾
do B 4a	4	102½	101¾	102½	*1
LilyTulC 1½	2	20⅛	20⅛	20½	* ¼
Lima Loco	1	29½	29½	29½	*1
LiqCarb1.60a	3	37	36½	36½	— ½
Loew's 2	8	46½	46	46⅜	* ⅜
Loft	6	2⅜	2⅛	2½	— ⅛
Long-Bell	3	6	6	6	— ⅛
Loose-WilBis	2	42	42	42	* ½
Lorillard1.20	6	22½	22	22	* ¼
LouG&EA1½	1	21	21	21	* ¼
LudlumSti ½g	1	25½	25½	25½	* ¼
Mack Trks 1	1	31¼	31½	31¼	— ⅛
Macy R H 2	3	42⅝	42⅝	42⅝	* ½
MagmaCop 2	1	39⅜	39⅜	39⅜	* ⅝
Manati Sug.	1	1⅞	1⅞	1⅞	.....
Manh Ry gtd	†20	38	38	38	—2
do mod gt	1	17	17	17	* ¼
Maracaibo Oil	1	4¼	4¼	4¼	— ⅛
MarMidl .40	4	9⅜	9⅛	9⅜	* ⅛
Mkt8tRy pr pf	†30	25	25	25	.....
Marsh Field	8	15½	15½	15¼	* ⅛
MathAlk 1½	9	30½	29½	30½	* ¾
MayDepSt½g	1	45¼	45¼	45¼	* ¼
Maytag	12	17	16½	17	* ¾
do pf ww	3	50	49½	49½	— ½
McCall	2	1	1	1	.....
McCrory Strs	31	13½	12⅞	13½	*1
do pf	8	13¼	12¼	13¼	*1⅛
McGraw Hill	1	19½	19½	19½	— ⅛
McK & Rob	15	9¾	9½	9¾	* ½
do pf 3..	2	43¼	43¼	43¾	* ⅜
McLel Strs	2	12½	12¼	12½	* ⅜
Mead Corp	3	15⅜	15⅜	15⅜	* ¼
Melv Sh 3½	10	70	70	70	.....
Mengel	1	7⅞	7⅞	7⅞	— ⅛
Mesta Mac 2	3	44½	44	44½	* ½
Miami Cop	7	10⅜	10	10	* ⅛
Mid Cont					.....
Pet .40g	6	20½	20⅜	20⅜	* ⅛
Mid Sti ½g	20	40½	39⅞	40⅛	* ⅜
do 1 pf 8?10		127	127	127	.....
Minn M Imp	8	9¼	9⅛	9¼	* ⅛
do pf	2	65	65	65	.....
MinnSP&SSM	1	1⅝	1⅝	1⅝	— ⅛
Mo Kan T.	3	7⅞	7⅝	7⅞	.....
do pf	14	21⅝	21⅛	21½	* ¾
Mo Pac ctf	10	4⅞	4⅞	4⅞	* ⅛
Moh Cpt 1	1	24	24	24	.....
Mons Ch 1a	4	93¼	91½	93¼	*2
M Ward.20g	28	40⅞	40⅜	40⅝	* ⅛
Mother Lode	21	1⅜	1¼	1¼	.....
Motor Wh	2	31¼	31	31	.....
Mot Whl .80	4	18	17⅝	18	* ⅜
Mull Mfg	A 1	13¼	13¼	13¼	—1½
do B	1	13¼	13¼	13¼	.....
do pf	†4g	75	75	75	*3
Murray Cor	12	17	16⅝	17	⅛
Nash Mot	14	18⅝	18⅛	18½	— ⅛
Nash C&S L	1	23⅜	23⅜	23⅜	— ⅛
N Acme	6	13¾	13½	13½	— ⅛
N Aviation	2	11½	11½	11½	* ¼
N Bisc 1.60	12	34⅜	34⅜	34½	* ⅛
N Cash R ½	7	24	23⅝	23⅝	— ⅛
Nat Dairy P 1.20	8	22½	22¼	22½	* ⅛
do pfd A	†20	112	112	112	*1⅝
N Dept Strs.	1	11½	11½	11½	— ⅛
N Distill 2	2	29	29	29	— ⅛
N P & Lt .60	9	10⅜	10¼	10¼	— ⅛
N R Mex 2 p	1	¾	¾	¾	.....
N Stls 1½	11	62⅜	61⅜	62	.....
Nat Tea .60	1	9¼	9¼	9¼	— ⅛
Natoma .80	15	12	11½	11⅝	— ⅛
Newport I	6	10⅜	10½	10½	— ⅛
N Y Air Br	1	37⅞	37⅞	37⅞	* ⅛
N Y Cent	64	36⅛	35⅝	35⅞	* ⅜
NYC&StL	1	25¼	25¼	25¼	—¼
do pf	20	55	55	55	*1
N N Dock	†30	4½	4½	4½	.....
do pf	†80	12	11¼	11¼	— ¼
N Y Invest	1	1¼	1¼	1¼	.....
NYNH&H	6	3⅜	3⅛	3⅛	.....
do pf	8	8⅝	8⅜	8⅜	.....
N Y Shipb.	3	10⅜	10½	10⅜	— ⅛
Nor&W pfa	4	160	108½	108	108	.....
N Am Aviat	41	8¾	8⅜	8⅜	— ⅜
Nor Am I	37	25⅞	25⅜	25¾	* ⅜
No Gen Lloyd	2	27½	27½	7½	.....
Nor Pac	26	29¼	28½	29	.....
Ohio Oil .30e	9	13¾	13½	13¾	* ⅛
Oliver Farm.	21	48	46½	48	*2
Omnibus	7	20	19¾	19¾	.....
Otis El .60	5	25⅝	25⅝	25⅝	— ⅛
do pfd. 6.	†10	133⅜	133⅛	133⅝	— ⅜
Otis Stl	2	15⅝	15½	15⅝	* ⅛
Owen Ill Gl	5	145¼	145	145	—¾
Pa F ¾g	1	15	15	15	* ¼
Pac Coast	†10	7	7	7	* ⅛
do 1 pfd.	†10	11¼	11¼	11¼	— ⅛
do 2 pfd.	7	6½	6½	6½	.....
Pa G&E 1½	2	35	34½	34½	— ⅜
Pac Ltg 2.40	1	50⅛	50⅛	50⅛	— ¼
Pa W Oil ¼e	2	13½	13½	13½	.....
Pacific Mills	2	10¾	10⅝	10⅝	— ⅛
Pan Am Pet	1	14½	14½	14½	* ⅛
Panh P & R.	3	2¾	2¾	2¾	— ⅛
do pfd.	†50	65½	65¼	65¼	* ¼
Paraffine .2..	2	75	75	75	.....
Param Pict	44	8¾	8⅝	8⅝	— ⅛
do 1 pfd.	2	68	67¼	67¼	— ¾
do 2 pfd.	18	10½	9¾	10⅛	* ⅜
Park & Tll.	2	24½	22½	22½	—2
Park Utah	12	3⅜	3⅜	3⅜	* ⅛
Park Da .95g	1	43½	43½	43½	* ¼
Park R P	3	25¼	25¼	25¼	* ¼
Parmelee Tra	3	7¼	7¼	7¼	— ¼

...O. PAC. AND FRISCO SHOW BETTERMENT

...arch Net Operating In... comes Largely Above Year Ago.

The Missouri Pacific Railroad reports net ...way operating income in March totaled ...04,730, compared with $104,269 in ...arch, 1935. Total operating revenues ...the month were $6,976,393, compared ...h $5,906,250 in the same month a ...ar ago. For the first three months of ...36, net railway operating income totaled ...,079,980, compared with $378,267 in ...same period last year, while total op... ...ating revenues amounted to $20,845,150 ...the first quarter this year, compared ...h $17,090,760 in January, February ...March, 1935.

Gulf Coast Lines net railway operating ...come in March totaled $182,316, com... ...red with $1511 in March last year. To... ...operating revenues amounted to $1,178,... ...in March, compared with $823,106 in ...same month of 1935. International-... ...Northern net railway operating in... ...me for March resulted in a deficit ...122, compared with net railway opera... ...income of $5529 in March, 1935. To... ...operating revenues amounted to $984,... ...compared with $932,013 in March a... ...ar ago.

The Frisco Railway reported that net ...lway operating income for March was ...42,141, an increase of $320,114 over ...arch, 1935. March was the sixth con... ...utive month in which the railroad's ...erating income has shown substantial ...ns over the previous year's figures, it ...s stated.

In the three months ending March 31, ...railway operating income was $578,844, ...increase of $1,059,901 over the cor... ...ponding period last year. It was ...fied. Total operating revenue for Mar... ...re $529,313 greater than March, 1935, ...income this year amounting to $3,... ...071. Balance available for interest, ...fixed charges was $156,929, an in... ...ase of $313,354 over the same month ...year. Total operating revenues for ...three months' period were $11,049,803, ...increase of $1,737,754 over the cor... ...ponding period of 1935, while balance ...ilable for interest was $619,067 an in... ...ase of $1,028,761 over the balance for ...first three months of last year.

NEW YORK, April 25.—Dow, Jones & ...said today that net earnings of Zont... ...mery Ward & Co. for ... the February ...arch periods, the first two months of the ...rporation's fiscal year, were reported at ...but $1,126,000 after charges and taxes, ...is compares with $715,914 for the ...sponding period last year. Sales for the ...period were approximately $42,699,... ...0, against $40,688,000 in February and ...arch, 1935, an increase of 4.9 per cent.

NEW YORK, April 25.—Consolidation ...Co., with properties in Maryland, ...nnsylvania, Virginia, West Virginia and ...entucky, reported today for the quarter ...ded March 31 net profit of $304,968. ...e company was formed last November ...a reorganization of the old Consolida... ...n Coal Co.

Marshall Field & Co., department store ...ain and manufacturers and distributors ...f dry goods, with headquarters at Chi... ...go, reported for the March quarter net ...s of $94,532 against net loss of $442,... ...4 in the 1935 quarter.

Rendix Aviation Corporation of Chicago, ...nufacturers of accessories and equip... ...ent for the motor, aviation and other in... ...stries, reported for the March quarter ...t income of $860,820 against $803,537 ...the 1935 quarter.

Evans Products Co. of Detroit, makers ...automobile loaders and other equip... ...ent, had net income of $255,917 for the ...rch quarter, equivalent after preferred ...re on the capital stock against $250,292 ...$1.02 a share in the same quarter last ...r.

Link-Belt Co. of Chicago, manufactur... ...of elevating and transmission machin... ...and other equipment, reported March ...arter net profit of $607,133 against ...00,978 in the same period last year.

Scott Paper Co., with principal plant at ...Chester, Pa., reported March quarter net ...profit of $234,611, equal after dividend re... ...quirements on the 7 per cent preferred ...to 82 cents a share on the common ...against $220,417 or 49 cents a share on ...smaller amount of common stock outstand... ...in the March quarter last year.

North American Aviation, Inc., operating ...mail lines from New York and Chicago ...Southern terminals, reported net profit ...$33,669 for the March quarter against ...of $36,798 for the like period in 1935.

People's Drug Stores, Inc., operating ...in Ohio, New Jersey, Delaware, Penn... ...sylvania, Maryland, Virginia, West ...ginia, showed March ... District of Columbia, ...ter net profit of $270,404, equivalent ...er preferred dividends to 97 cents ...on 245,324 shares of common stock. ...the March quarter a year ago profit of ...3,288 was equal to 72 cents a share on ...,674 common shares.

Barnsdall Oil Co., with principal produc... ...properties in Oklahoma, Kansas, Texas ...California, reported March quarter net ...stated net income of $471,043 against ...loss of $337,839 in the like period last ...ar.

Hercules Powder Co. makers of explo... ...s and chemicals, with plants throughout ...country, reported net income of $505,... ...for the March quarter, equivalent ...er preferred dividends to $1.12 a share ...common stock against $797,060, ...05 a common share in the first quarter ...year.

CHICAGO, April 25.—The Chicago & ...thwestern Railway Co. today reported ...railway operating income for quarter of ...71, a decrease of $239,735, compared ...the first quarter of 1935. Net operating ...s was $400,000,000 with an income of $179,562 in the ...responding period last year. ...ed with an increase of $825,914, com... ...ared with March last year, but operating ...penses of $5,910,510 exceeded the figure ...March, 1935, by $1,139,087.

The Chicago Great Western Railroad re... ...ted net operating income of $90,876 for ...rch, compared with net operating loss of ...3,441 in March, 1935. Operating loss ...the first quarter was $215,581, com... ...ed with a deficit of $267,692 the first ...e months of 1935.

FIXED CHANGES IN LOCAL STOCK LIST

Irregularly Lower Close to Prices as Result of Week's Trading.

The St. Louis stock list was ir... ...regularly lower at the close of the ...week's trading with price changes ...either way not over large.

International Shoe, Wagner Elec... ...tric and Hussmann-Ligonier were ...down a point or more at the close. ...Laclede-Christy was bid up over ...two points but did not hold the full ...gain. The turnover was large. Na... ...tional Candy sold up a point and ...American Investment "A" finished ...unchanged.

ST. LOUIS STOCKS

ST LOUIS STOCK EXCHANGE, April ...1.—Sales of stocks on the local board ...during the week amounted to 7406 shares, ...against 7405 the previous week. ...Bond sales were $8000, compared with ...$1,000.

Following is a complete list of transac... ...tions on the exchange during the week, ...giving dividend rates, sales, high, low, ...last and net changes for the ...week:

Stocks and Par Div.	Sales for Week.	High for Week.	Low for Week.	Close for Week.	Ch'ge for Week.
Dollars.					
AmCarSn 40	40	54	53½	54	—1
Am Inv $2	323	20½	29	29	.....
pf 1	208	23½	23	23¾	.....
Am Maltg	5	58	58	58	.....
Am Rad & St San	626	6¾	6¼	6¼	—¼
Am Tel & Tel	114	10	114	114	—1¼
Anheuser-Busch	705	11½	11½	11½	—½
Armour of Ill	1	7½	7½	7½	.....
Atlas Port Cem	40	8	7¾	8	+1
Bastian-Blessing	50	51	50	50	—1½
Bell Tel of Pa pf	2	8½	8½	8½	—½
Bendix Aviation	319	15¼	15	15¼	—¼
Berghoff Brew	1	8½	8½	8½	—½
Bliss & Laugh	1	10	10	10	—1
Boeing Airplane	197	26	24½	24½	—1¾
Borg Warner	1	60	59½	59½	—½
Brown Shoe	326	11¾	11	11¾	+¼
Brunswick Balke	199	28	27	28	.....
Burkart Mfg Co	985	14½	13½	14½	—¼
Burroughs Add Mch	1	16½	16½	16½	—¼
Cal Packing Corp	1	40	40	40	+¼
Carr-Consol Biscuit	172	2¾	2¾	3	—¼
Century Elec Mfg	40	8	8	8	+¼
Chic Pneumatic Tool	63	124¾	124½	124½	—1
Chrysler Corp	275	10¼	10	10	—¼
Coca-Cola Co	1,442	32½	31	31	—1
Coca-Cola Bottling	61	30	30	30	—1
Columbia Brewing	1	32½	32½	32½	—1
Columbia Brewing pf	1	8	8	8	.....
Columbia Brewing pf xxl	1	124½	124½	124½	.....

...Including extras. b-Partly stock. ...d-Ex-dividend during the week. ...xxFrac ciphers omitted.

SATURDAY'S SESSION SALES.

Stocks and Par Div.	Sales	High.	Low.	Close.	Net Ch'ge.
Am Inva2	20	29	29	29	+ ¾
Laclede-Ch 1	250	10½	10½	10½	+ ¼
pf Pfr	25	8	8	8	.....
Scr Shoe2	50	56½	50	50	+ ½
Mo Port Cem	10	14	14	14	.....
Ely Co .25	50	11¾	11¾	11¾	.....
McQ Cl 1½	10	14½	14½	14½	.....
Mo Candy	1	5	5	5	.....
Rice Stix	1	10	12¼	12¼	12¼ .....
Swift pf7	1	124½	124½	124½	.....
Swift pf7	1	124½	124½	124½	.....

CLOSING QUOTATIONS.

Closing quotations on securities whose ...ed or offers changed:

SECURITY.	Bid.	Offer.
Am Investment A 2	28½	29½
Am Investment B 1	23	23½
Dr Pepper 1.40	44¼	44¾
Falstaff Brew Co	7½	.....
Hydraulic Press Brick pfd	9¾	10¼
Hussmann-Ligonier com	11¾	11¾
Hussmann-Lig pfd 70b	56	.....
pfd	99½	.....
Laclede-Christy	24¼	.....
Laclede Steel .60	11½	12
Mo-Portland Cement .12½	14¼	14¾
National Candy 1.50	42	43
pfd 5	82	84
Scullin Steel pref	42	43
Wagner Electric Corp com 1	124	124¾
Wagner Elec Corp pf 5	112	.....
Wells Insurance .75a	31¼	32
Wagner Electric 1	12	.....
Louis Car 6s ext	29	30½
Scullin Steel 6s ctf	32	.....
United Railways 4s	32	.....
United Railways 4s C-4	31½	.....

...Includes extra. b—Partly stock.

CLOSING QUOTATIONS.

SECURITY.	Bid.	Asked.
A 8 Aloe 1	23	25½
A 8 Aloe pfd 7	105	55
American Credit Ind 3a	29	.....
Am Inv 8 pct pf 2	23	.....
Am Inv A 2	28½	29½
American Inv "B" 1	23	23½
Boyd-Welsh Shoe com	2½	.....
Boyd-Richardson pfd 8	114½	.....
Brunswick pfd	2	84
Burkart Mfg com 1.50	60	65
Burkart Mfg pfd 2.20	3¾	32½
Burkart Mfg Elect	40	45
Coca-Cola Bottling Sec 3a	63	.....
Columbia Brewing	4¾	5¼
Oil & Sou Air L cvt pfd	8¾	10
Dr Pepper 1.40	43	44¼
Elec Mfg Co com 1	63	.....
Elec Mfg "A" 5	106	.....
Elec Mfg 1st pfd 8	116	118
Ely & Walker D G 1st pfd 7	116	.....
Ely & Walker D G 2d pfd 6	100	18
Ely & Walker D G com 1	18	.....
Falstaff Brewing	6¾	.....
Gen-Democrat pfd 7	2	11¾
Hydraulic Press Brick com	11¾	12
Hussmann-Ligonier pfd .70b	9¾	10¼
Hussmann-Ligonier com	11¾	.....
Ilettig com	56	17½
Ilettig pfd	2	.....
Kirk-Park Brew Asso Inc	7	.....
Hydraulic Press Brick com	¾	1¼
International Shoe com 2	50	51
Johnson-Stephens-Shinkle Shoe pf	11	14
Jay Company .25	2	.....
Kopp-Monarch com	6	.....
Laclede-Christy .25	9	.....
Laclede Steel Co .60	24¼	.....
Landis Shoe Mach 1	23	27
Langan-Norris 3	59	61
Rice-Stix 1	102	14½
Roper-Blanke pfd 7	102	.....
Sherwin Portl Cement .12½	11½	12
Scullin Steel 1st pfd 7	.....	119
Scullin Steel Candy 2d pfd 7	102	109
Scullin Candy com 1	14¼	14¾
Scullin Bearing Metals .45	28	.....
Scullin pfd 7	102	.....
Scullin-Beazley	1½	.....
Scullin Gate 1	16½	16¾
Sou-Stix Dry Goods 1st pf 7	.....	115
Sou-Stix Dry Goods 2d pfd 7	100	.....
Sou-Stix Dry Goods com 1	8¼	8¾
Sou-Stix Dry Goods com 1	53	55
Sou-V-B D G 1st pfd	40	.....
Sou-V-B D G 2d pfd	4	.....
Sou-V-B D G com	2¼	2½
Scullin Steel particip	42	43
Securities Inv Co com 3a	112	.....
Securities Inv Co pfd 7	7½	10
Shoff Packing Co	124	124¾
Southwestern Bell pfd 7	3¼	5
St Louis Car com	15c	25c
St Louis Pub Service	45c	.....
St Louis Pub Service pfd	12	.....
Stix Ins Corp .75a	31¼	33
Stupp Bros Bridge & Iron com	108	30½
Scullin Steel 6s	29	107½
Southwestern Bell Tel 3½s	106½	.....
St Louis Car 6s	75	71
St Louis Car 6s ext	29	30½
Scullin Steel 6s ctf	32	.....
United Railways 4s	32	.....
United Railways 4s C-4	31½	.....

...Dividend rates as given in the table ...are the annual cash payments based ...on the most quarterly or half-year declarations. In case of newly listed securities, the dividend intention announced at the time of original sale and listing. Unless otherwise noted, extra or special dividends are not included.

a—Including extras.

b—Partly stocks.

If you are ambitious and desire a pleasant, highly remunerative occupation, write, giving name, age, address, phone, and business experience. K-367.

NEW YORK CURB

By the Associated Press.

NEW YORK, April 25.—Total stock sales today on the New York Curb Exchange amounted to 125,000 shares, ocmpared with 135,300 corresponding day last year. Bond sales were $1,200,000 compared with $3,017,000 same day a year ago. Total stock sales for the week amounted to 2,104,255 shares, compared with 1,520,145 corresponding week last year. Bond sales were $14,566,000 compared with $29,914,000 same period a year ago.

Following is a complete list of transactions today giving sales, high, low and closing prices on all stocks and bonds.

SECURITY.	Sales	High.	Low.	Close.
STOCKS.				
Ala Pow $7 pf 7	1	72¼	72¼	72¼
Allen Indus 1	21	20½	20	21
Alum Co Am	128	128	128	128
Alum Goods .60	1	16	16	16
†AmC P&LA 3h	8	46½	46½	46½
Am Cyan B 15g	8	34⅝	34¼	34⅝
Am G&El 1.40	37	37⅛	37⅛	37½
†Am Gen	2	9¼	9	9¼
Am Laun Mch .40	2	24	23	24
Am Lt & T 1.20	1	20⅜	20⅜	20⅜
†Am Maracaibo	9	1½	1½	1½
Am Pot & Ch	1	22	22	22
Am Product	1	1¾	1¾	1¾
Am Superpwr	36	3¼	3	3¼
Am Thread pf	1	2¼	2¼	2¼
†Aretur Rad Tubes	2	6	6	6
Ark Nat Gas ..	6	6¼	6	6¼
Ark Nat Gas A	4	10⅜	10⅜	10⅜
†Art Met Wk .60	6	1¼	1¼	1¼
As G & El	5	1½	1½	1½
†As G & El A	3	1-16	1-16	1-16
As G&El wi	2	5	5	5
As G&El pf	1	33¼	33¼	33¼
As Invest 1	3	10	10	10
Atl Cst Fish	1	12⅞	12¾	12⅞
Atlas Corp .40g	1	3⅛	3⅛	3⅛
Atlas Corp war	*40	48	47	48
†Axt Fis A 3.20	1	37	36½	36½
†Bickf pf 2½	1	22½	22½	22½
†Black & Decker	4	24¼	23⅞	23⅞
Bower R Bear 1	7	17⅛	17⅛	17⅛
†Bridgpt Mach	1	2	2	2
Bril' B	4	9½	9	9½
†Brown F & W B 30g	1	32¾	32¾	32¾
Butler Bros	4	9	9	9
Cab & Wire B	1	1½	1½	1½
†Cab El Prod vtc	1	28¼	28¼	28¼
Calam Stg .160a	2	9	8⅞	8⅞
Can Ind Alc A	2	2	2	2
Can Marc Wire	15	4½	4⅜	4⅜
Carib Syn	1	8½	8½	8½
Carrier Corp	6	11¼	11¼	11¼
†Catalin Am	1	1⅛	1⅛	1⅛
Cen & Sw Ut	2	2½	2½	2½
Cen H G&E 80	1	61½	61½	61½
CenP&L pf ⅞k	5	2¼	2¼	2¼
Cent Ill Pub Serv	1	16¾	16¾	16¾
Cent Ill Sec	1	1¼	1¼	1¼
Cent Ill Sec pf	1	4¼	4¼	4¼
Cent Pub Util	1	1⅛	1⅛	1⅛
Cent Pub Util pf	1	1⅛	1⅛	1⅛
Cent States Elec	1	1⅛	1⅛	1⅛
Cent States Elec pf	1	1⅛	1⅛	1⅛
Cent Ut Pow .40k	1	1⅛	1⅛	1⅛
Cent Ut Pow pf	1	1⅛	1⅛	1⅛
Cent Ut Pow 2d pf	1	1⅛	1⅛	1⅛
Cent Ut Pow 3d pf	1	1⅛	1⅛	1⅛
Cent Ut Pow 4d pf	1	1⅛	1⅛	1⅛
Cent Ut Pow 5d pf	1	1⅛	1⅛	1⅛
Cent Ut Pow 6d pf	1	1⅛	1⅛	1⅛
Cent Ut Pow 7d pf	1	1⅛	1⅛	1⅛
Cent Ut Pow 8d pf	1	1⅛	1⅛	1⅛
Cent Ut Pow 9d pf	1	1⅛	1⅛	1⅛
Cent Ut Pow 10d pf	1	1⅛	1⅛	1⅛
Cent Ut Pow 11d pf	1	1⅛	1⅛	1⅛
Cent Ut Pow 12d pf	1	1⅛	1⅛	1⅛
Cent Ut Pow 13d pf	1	1⅛	1⅛	1⅛
Cent Ut Pow 14d pf	1	1⅛	1⅛	1⅛
Cent Ut Pow 15d pf	1	1⅛	1⅛	1⅛
Cent Ut Pow 16d pf	1	1⅛	1⅛	1⅛
Cent Ut Pow 17d pf	1	1⅛	1⅛	1⅛
Cent Ut Pow 18d pf	1	1⅛	1⅛	1⅛
Cent Ut Pow 19d pf	1	1⅛	1⅛	1⅛
Cent Ut Pow 20d pf	1	1⅛	1⅛	1⅛
Cent Ut Pow 21d pf	1	1⅛	1⅛	1⅛
Cent Ut Pow 22d pf	1	1⅛	1⅛	1⅛
Cent Ut Pow 23d pf	1	1⅛	1⅛	1⅛
Cent Ut Pow 24d pf	1	1⅛	1⅛	1⅛
Cent Ut Pow 25d pf	1	1⅛	1⅛	1⅛
Cent Ut Pow 26d pf	1	1⅛	1⅛	1⅛
Cent Ut Pow 27d pf	1	1⅛	1⅛	1⅛
Cent Ut Pow 28d pf	1	1⅛	1⅛	1⅛
Cent Ut Pow 29d pf	1	1⅛	1⅛	1⅛
Cent Ut Pow 30d pf	1	1⅛	1⅛	1⅛
Cent Ut Pow 31d pf	1	1⅛	1⅛	1⅛
Cent Ut Pow 32d pf	1	1⅛	1⅛	1⅛
Cent Ut Pow 33d pf	1	1⅛	1⅛	1⅛
Cent Ut Pow 34d pf	1	1⅛	1⅛	1⅛
Cent Ut Pow 35d pf	1	1⅛	1⅛	1⅛
Cent Ut Pow 36d pf	1	1⅛	1⅛	1⅛
Cent Ut Pow 37d pf	1	1⅛	1⅛	1⅛
Cent Ut Pow 38d pf	1	1⅛	1⅛	1⅛
Cent Ut Pow 39d pf	1	1⅛	1⅛	1⅛
Cent Ut Pow 40d pf	1	1⅛	1⅛	1⅛
Cent Ut Pow 41d pf	1	1⅛	1⅛	1⅛
Cent Ut Pow 42d pf	1	1⅛	1⅛	1⅛
Cent Ut Pow 43d pf	1	1⅛	1⅛	1⅛
Cent Ut Pow 44d pf	1	1⅛	1⅛	1⅛
Cent Ut Pow 45d pf	1	1⅛	1⅛	1⅛
Cent Ut Pow 46d pf	1	1⅛	1⅛	1⅛
Cent Ut Pow 47d pf	1	1⅛	1⅛	1⅛
Cent Ut Pow 48d pf	1	1⅛	1⅛	1⅛
Cent Ut Pow 49d pf	1	1⅛	1⅛	1⅛
Cent Ut Pow 50d pf	1	1⅛	1⅛	1⅛
Cent Ut Pow 51d pf	1	1⅛	1⅛	1⅛
Cent Ut Pow 52d pf	1	1⅛	1⅛	1⅛
Cent Ut Pow 53d pf	1	1⅛	1⅛	1⅛
Cent Ut Pow 54d pf	1	1⅛	1⅛	1⅛
Cent Ut Pow 55d pf	1	1⅛	1⅛	1⅛
Cent Ut Pow 56d pf	1	1⅛	1⅛	1⅛
Cent Ut Pow 57d pf	1	1⅛	1⅛	1⅛
Cent Ut Pow 58d pf	1	1⅛	1⅛	1⅛
Cent Ut Pow 59d pf	1	1⅛	1⅛	1⅛
Cent Ut Pow 60d pf	1	1⅛	1⅛	1⅛
Cent Ut Pow 61d pf	1	1⅛	1⅛	1⅛
Cent Ut Pow 62d pf	1	1⅛	1⅛	1⅛
Cent Ut Pow 63d pf	1	1⅛	1⅛	1⅛
Cent Ut Pow 64d pf	1	1⅛	1⅛	1⅛
Cent Ut Pow 65d pf	1	1⅛	1⅛	1⅛
Cent Ut Pow 66d pf	1	1⅛	1⅛	1⅛
Cent Ut Pow 67d pf	1	1⅛	1⅛	1⅛
Cent Ut Pow 68d pf	1	1⅛	1⅛	1⅛
Cent Ut Pow 69d pf	1	1⅛	1⅛	1⅛
Cent Ut Pow 70d pf	1	1⅛	1⅛	1⅛
Cent Ut Pow 71d pf	1	1⅛	1⅛	1⅛
Cent Ut Pow 72d pf	1	1⅛	1⅛	1⅛
Cent Ut Pow 73d pf	1	1⅛	1⅛	1⅛
Cent Ut Pow 74d pf	1	1⅛	1⅛	1⅛
Cent Ut Pow 75d pf	1	1⅛	1⅛	1⅛
Cent Ut Pow 76d pf	1	1⅛	1⅛	1⅛
Cent Ut Pow 77d pf	1	1⅛	1⅛	1⅛
Cent Ut Pow 78d pf	1	1⅛	1⅛	1⅛
Cent Ut Pow 79d pf	1	1⅛	1⅛	1⅛
Cent Ut Pow 80d pf	1	1⅛	1⅛	1⅛
Cent Ut Pow 81d pf	1	1⅛	1⅛	1⅛
Cent Ut Pow 82d pf	1	1⅛	1⅛	1⅛
Cent Ut Pow 83d pf	1	1⅛	1⅛	1⅛
Cent Ut Pow 84d pf	1	1⅛	1⅛	1⅛
Cent Ut Pow 85d pf	1	1⅛	1⅛	1⅛
Cent Ut Pow 86d pf	1	1⅛	1⅛	1⅛
Cent Ut Pow 87d pf	1	1⅛	1⅛	1⅛
Cent Ut Pow 88d pf	1	1⅛	1⅛	1⅛
Cent Ut Pow 89d pf	1	1⅛	1⅛	1⅛
Cent Ut Pow 90d pf	1	1⅛	1⅛	1⅛
Cent Ut Pow 91d pf	1	1⅛	1⅛	1⅛
Cent Ut Pow 92d pf	1	1⅛	1⅛	1⅛
Cent Ut Pow 93d pf	1	1⅛	1⅛	1⅛
Cent Ut Pow 94d pf	1	1⅛	1⅛	1⅛
Cent Ut Pow 95d pf	1	1⅛	1⅛	1⅛
Cent Ut Pow 96d pf	1	1⅛	1⅛	1⅛
Cent Ut Pow 97d pf	1	1⅛	1⅛	1⅛
Cent Ut Pow 98d pf	1	1⅛	1⅛	1⅛
Cent Ut Pow 99d pf	1	1⅛	1⅛	1⅛
Cent Ut Pow 100d pf	1	1⅛	1⅛	1⅛
Cent Ut Pow 101d pf	1	1⅛	1⅛	1⅛
Cent Ut Pow 102d pf	1	1⅛	1⅛	1⅛
Cent Ut Pow 103d pf	1	1⅛	1⅛	1⅛
Cent Ut Pow 104d pf	1	1⅛	1⅛	1⅛
Cent Ut Pow 105d pf	1	1⅛	1⅛	1⅛
Cent Ut Pow 106d pf	1	1⅛	1⅛	1⅛
Cent Ut Pow 107d pf	1	1⅛	1⅛	1⅛
Cent Ut Pow 108d pf	1	1⅛	1⅛	1⅛
Cent Ut Pow 109d pf	1	1⅛	1⅛	1⅛
Cent Ut Pow 110d pf	1	1⅛	1⅛	1⅛
Cent Ut Pow 111d pf	1	1⅛	1⅛	1⅛
Cent Ut Pow 112d pf	1	1⅛	1⅛	1⅛
Cent Ut Pow 113d pf	1	1⅛	1⅛	1⅛
Cent Ut Pow 114d pf	1	1⅛	1⅛	1⅛
Cent Ut Pow 115d pf	1	1⅛	1⅛	1⅛
Cent Ut Pow 116d pf	1	1⅛	1⅛	1⅛
Cent Ut Pow 117d pf	1	1⅛	1⅛	1⅛
Cent Ut Pow 118d pf	1	1⅛	1⅛	1⅛
Cent Ut Pow 119d pf	1	1⅛	1⅛	1⅛
Cent Ut Pow 120d pf	1	1⅛	1⅛	1⅛
Cent Ut Pow 121d pf	1	1⅛	1⅛	1⅛
Cent Ut Pow 122d pf	1	1⅛	1⅛	1⅛
Cent Ut Pow 123d pf	1	1⅛	1⅛	1⅛
Cent Ut Pow 124d pf	1	1⅛	1⅛	1⅛
Cent Ut Pow 125d pf	1	1⅛	1⅛	1⅛
Cent Ut Pow 126d pf	1	1⅛	1⅛	1⅛
Cent Ut Pow 127d pf	1	1⅛	1⅛	1⅛
Cent Ut Pow 128d pf	1	1⅛	1⅛	1⅛
Cent Ut Pow 129d pf	1	1⅛	1⅛	1⅛
Cent Ut Pow 130d pf	1	1⅛	1⅛	1⅛
Cent Ut Pow 131d pf	1	1⅛	1⅛	1⅛
Cent Ut Pow 132d pf	1	1⅛	1⅛	1⅛
Cent Ut Pow 133d pf	1	1⅛	1⅛	1⅛
Cent Ut Pow 134d pf	1	1⅛	1⅛	1⅛
Cent Ut Pow 135d pf	1	1⅛	1⅛	1⅛
Cent Ut Pow 136d pf	1	1⅛	1⅛	1⅛
Cent Ut Pow 137d pf	1	1⅛	1⅛	1⅛
Cent Ut Pow 138d pf	1	1⅛	1⅛	1⅛
Cent Ut Pow 139d pf	1	1⅛	1⅛	1⅛
Cent Ut Pow 140d pf	1	1⅛	1⅛	1⅛
Cent Ut Pow 141d pf	1	1⅛	1⅛	1⅛
Cent Ut Pow 142d pf	1	1⅛	1⅛	1⅛
Cent Ut Pow 143d pf	1	1⅛	1⅛	1⅛
Cent Ut Pow 144d pf	1	1⅛	1⅛	1⅛
Cent Ut Pow 145d pf	1	1⅛	1⅛	1⅛
Cent Ut Pow 146d pf	1	1⅛	1⅛	1⅛
Cent Ut Pow 147d pf	1	1⅛	1⅛	1⅛
Cent Ut Pow 148d pf	1	1⅛	1⅛	1⅛
Cent Ut Pow 149d pf	1	1⅛	1⅛	1⅛
Cent Ut Pow 150d pf	1	1⅛	1⅛	1⅛
Cent Ut Pow 151d pf	1	1⅛	1⅛	1⅛
Cent Ut Pow 152d pf	1	1⅛	1⅛	1⅛
Cent Ut Pow 153d pf	1	1⅛	1⅛	1⅛
Cent Ut Pow 154d pf	1	1⅛	1⅛	1⅛
Cent Ut Pow 155d pf	1	1⅛	1⅛	1⅛
Cent Ut Pow 156d pf	1	1⅛	1⅛	1⅛
Cent Ut Pow 157d pf	1	1⅛	1⅛	1⅛
Cent Ut Pow 158d pf	1	1⅛	1⅛	1⅛
Cent Ut Pow 159d pf	1	1⅛	1⅛	1⅛
Cent Ut Pow 160d pf	1	1⅛	1⅛	1⅛
Cent Ut Pow 161d pf	1	1⅛	1⅛	1⅛
Cent Ut Pow 162d pf	1	1⅛	1⅛	1⅛
Cent Ut Pow 163d pf	1	1⅛	1⅛	1⅛
Cent Ut Pow 164d pf	1	1⅛	1⅛	1⅛
Cent Ut Pow 165d pf	1	1⅛	1⅛	1⅛
Cent Ut Pow 166d pf	1	1⅛	1⅛	1⅛
Cent Ut Pow 167d pf	1	1⅛	1⅛	1⅛
Cent Ut Pow 168d pf	1	1⅛	1⅛	1⅛
Cent Ut Pow 169d pf	1	1⅛	1⅛	1

UNION-MAY-STERN MONDAY SPECIALS!

102-Piece Modern 3-Room Outfit

Complete WITH RADIO $189



$10 Delivers

16-Pc. Living-Room

$112.50 Value — **$75**

- 2-Pc. Tapestry Living-Room Suite
- Large Pull-up Chair
- Walnut Finish Occasional Table
- Walnut Finish End Table
- Lacquered Coffee Table
- Walnut Finish Cabinet Smoker
- Three Lamps with Shades
- Pair Book Ends
- Large "Oilette" Picture
- Two Pairs Lace Curtain Panels
- Two Pairs Damask Drapes

(Nationally known radio included FREE only with complete 3-room outfit.)



10-Pc. Moderne Bedroom

$99.75 Value — **$65**

- 3-Piece Moderne Walnut Finish Bedroom Suite
- Heavy, Comfortable Mattress
- Guaranteed Coil Spring
- Pair Feather Pillows
- Handsome Rayon Bedspread
- Two Boudoir Lamps



76-Pc. Kitchen Outfit

$72.50 Value — **$49**

- Full Porcelain Gas Range
- 5-Piece Breakfast Set
- Large Metal Dish Cabinet
- 31-Piece Set of Dishes
- 26-Piece Set of Silveroid Ware
- 12-Piece Housewares Set

Ask About the War Veterans' "Buy Now" Plan and the U. M. S. Wage Earner's Protective Bond



Upholstered Pull-Up Chairs

$6.95 Values **$3.95**

Good size; comfortable; covered in tapestry, choice of colors. Sturdily built.

25c A WEEK*

Heavy Damask DRAPES

$2.95 Values **$1.98**

2½ yards long. Choice of six colors. Fully lined.

25c A WEEK*





"Automatic" Ice Boxes

$25.00 Values

$16.95

Heavy steel Ice Boxes, styled like modern electric refrigerators. Ice chamber finished in white porcelain enamel.

50c A WEEK*

9x12 Seamless Axminster Rugs

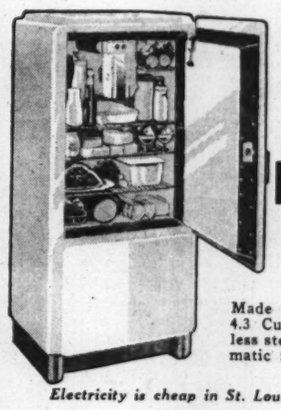
$42.50 Values

$29.75

Choice of fifty beautiful patterns. Thick, deep pile.

50c A WEEK*





15c A DAY*

Buys This New

Hotpoint Electric Refrigerator

Made by General Electric. 4.3 Cu. Ft. capacity. Stainless steel super-freezer. Automatic interior light, **$129.50**

Electricity is cheap in St. Louis! Use it freely!

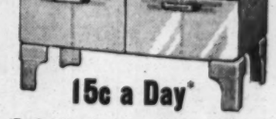
NO MONEY DOWN

Double Trade-In Allowance

For Your Old Stove on This

Magic Chef Gas Range

Regular Price — $99.50
Double Trade-In — $20.00
YOU PAY ONLY — **$79.50**



15c a Day*

Fully Insulated. Lorain (Red Wheel) Oven-Heat Regulator.

As Low as 50c a Week*

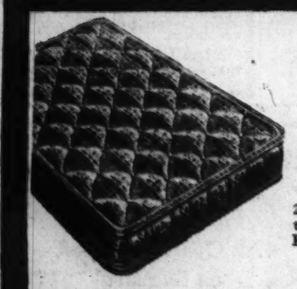
Buys a New Cast-Aluminum-Tub

Maytag Electric Washer



Model shown has cast-aluminum tub, gyrator washing principle. Lifetime, oil-packed enclosed power drive — $99.50

Maytags Also Priced at $69.50

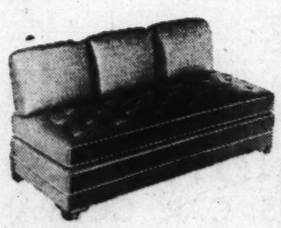


Simmons Inner-Spring Mattresses

Greatly Reduced **$14.95**

209 heavy oil-tempered coil springs, thickly padded. Durable ticking. Four handles, four air vents.

25c A WEEK*

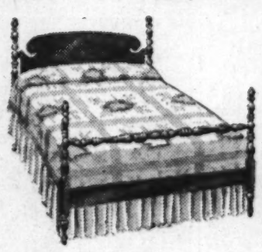


Simmons Studio Couch

$35 Value **$22.50**

Custom-built; complete with inner-spring mattress and three kapok pillows.

50c A WEEK*



Colonial Poster Beds

$9.95 Values **$5.00**

Sturdy wood Beds in the popular Colonial poster style. Walnut or maple finish.

25c A WEEK*

All Stores Open Every Evening Until 9

UNION-MAY-STERN

OLIVE AT TWELFTH

616-18 Franklin
7150 Manchester
2720 Cherokee
Vandeventer & Olive
Sarah & Chouteau
206 N. 12th St.

Trade in Your Old Furniture

PART TWO

JESSE PEN

TEXAS U. RELAY TEA AGAIN SE A RECO

By Alan Gould
Associated Press Sports

PHILADELPHIA, Ap

The boys from the wide op gaining momentum for t Olympic drive, topped most successful invasion year-old Pennsylvania relay today in a record-smashin

Paced by the crack Uni Texas sprint relay tea scored two record-breaking in as many days over t best, and by Ohio State's able Jesse Owens in the competition, athletes from West and Southwest domi two-day meet.

Four records were shatte for the benefit of a crow 000 fans, making a total o marks for the carnival.

versity of Michigan, victor for the first time in 23 yea Ohio State and Texas i ing two major relay cham apiece.

Manhattan's triumph in tance medley yesterday a ard's conquest of Corne shuttle hurdles relay this saved the East from being but not from absorbing beating in the history of th

Owens Is Double Vi

Owens hung up a doubl as his contribution to t surge of talented perf The sensational Negro victory over Sam Stolle gan in the final of the 100- vitation sprint by four feet a new carnival mark of 10.5 after equaling the old recor set last year by Eulace Pea the trials. With Peacock action, the result of an in terday, Owens was not ha ed and contented himself w ing only 23 feet, ⅝ inch t broad jump.

The jumping take-off faulty and Owens, after false starts down the ru cided not to run any ris tempt a record-breaking ance. His best jump was from his world mark of 26 inches.

The day's most sparklin dual feat was registered b Beetham, Ohio State's h who stepped the anchor 8 dazzling time of 1:52.5 to Manhattan and Michigan capture the two-mile relay the Buckeyes. Beetham st in third place, fully 20 yar ruck, but overtook Burns hattan and Brelsford of at the end of the back str stretch drive ran them ground as he won by a doz Burns barely staggered to to beat Brelsford by inches Manhattan the runner-up

Michigan Back in Lim

Ohio's time of 7:49.8 fo miles was considerably sh records but sufficed to Buckeyes their second maj of the carnival.

The University of Texa coached by Clyde Littlefiel up their first visit to

Continued on Page 2, Col

Wi C

Back to the Gold Rush.

G OLD rush days are for the Joe Louis-M will be $40 each. T have it on reliable autho

From the maximum prices will range down t general admission. It is p that th tickets w apply to vast area ly designa "ringside, that the choosy several and in n will be h this figur This fa dicates that Mik cobs, who positio premier salesman country h



JACOBS

his finger on our financia for years, is convinced th Louis fight will measure an attraction on a par wi great Dempsey fights of th

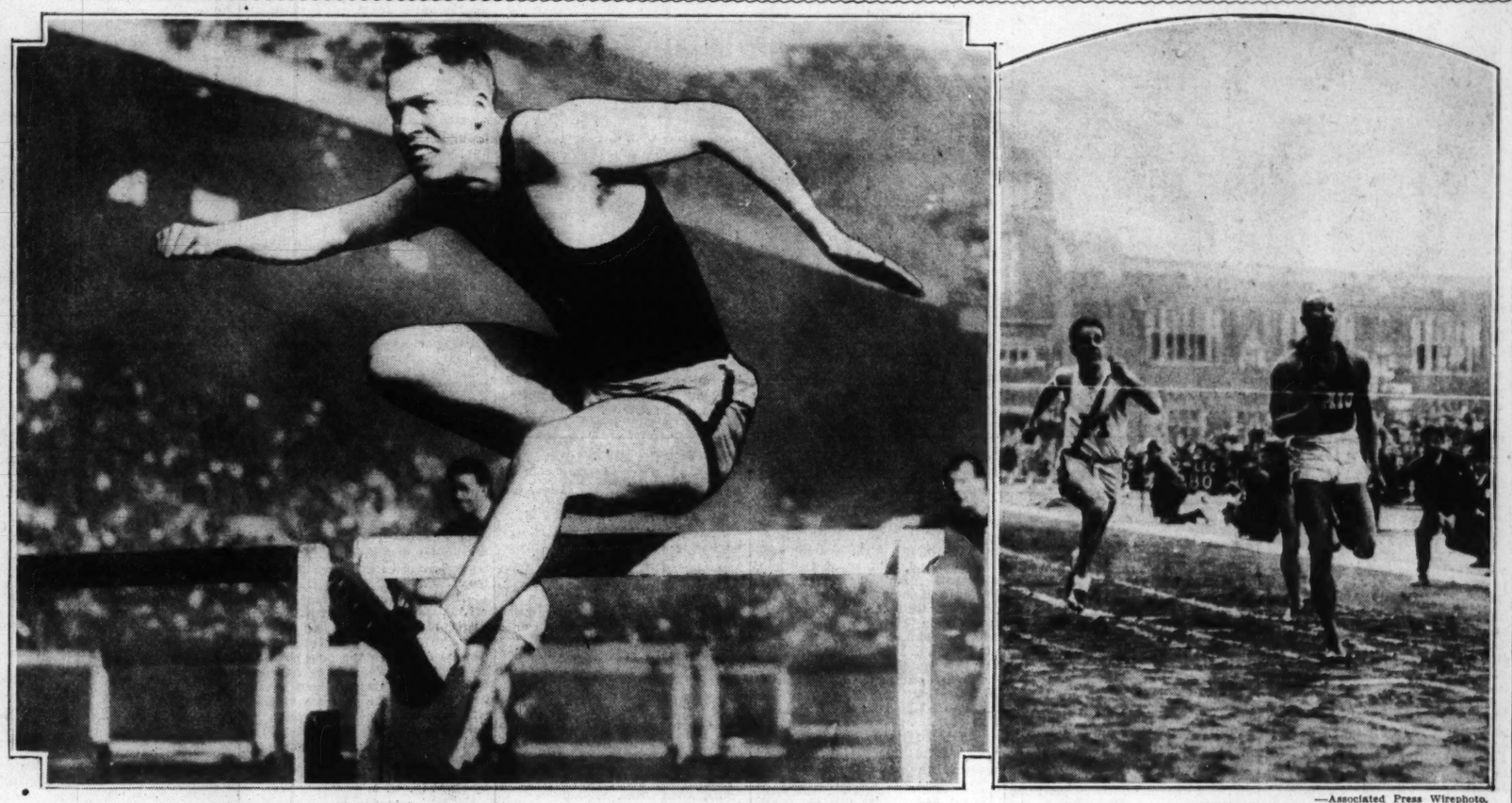
Upholstered
Pull-Up Chairs
$6.95 Values $3.95
Good size; comfortable; covered in tapestry. Choice of colors. Sturdily built.
25c A WEEK*
"Automatic"
Ice Boxes
$25.00 Values
$16.95
Heavy steel Ice Boxes, styled like modern electric refrigerators. Ice chamber finished in white porcelain enamel.
50c A WEEK*
15c
A DAY*
Buys This New
Hotpoint
Electric
Refrigerator
cu. Ft. capacity. Stainless steel super-freezer. Automatic interior light, $129.50
Buy! Use it freely!
DOWN
a Day*
Oven-Heat Regulator.
a Week*
Aluminum-Tub
Maytag
Electric
Washer
Model shown has cast-aluminum tub, gyrator washing principle. Lifetime, oil-packed enclosed power drive — $99.50
Maytags Also Priced at $69.50

SPORTS SECTION
ST. LOUIS POST-DISPATCH
PART TWO — ST. LOUIS, SUNDAY MORNING, APRIL 26, 1936. — PAGES 1—6B.

JESSE OWENS SETS NEW MARK FOR PENN RELAYS, WINNING 100 METERS

CARDINALS USE FIVE PITCHERS IN LOSING TO PIRATES, 12 TO 5

TWO RECORD-BREAKERS AT PENN RELAYS—*Green of Harvard and Owens of Ohio State*



—Associated Press Wirephoto.

M. B. GREEN (left) of Harvard, winning the American 480-yard shuttle relay championship at the Penn Relays yesterday, setting a new record, and JESSE OWENS (right), Negro flash of Ohio State, breaking the tape in the 100-meter dash, and breaking the new mark for the Penn Carnival. Green's victory helped to save the East from a shutout in Pennsylvania's annual field and track classic.

TEXAS U. RELAY TEAM AGAIN SETS A RECORD

By Alan Gould
Associated Press Sports Editor.

PHILADELPHIA, April 25. — The boys from the wide open spaces, gaining momentum for this year's Olympic drive, topped off their most successful invasion of the 42-year-old Pennsylvania relay carnival today in a record-smashing fashion.

Paced by the crack University of Texas sprint relay team, which scored two record-breaking victories in as many days over the East's best, and by Ohio State's redoubtable Jesse Owens in the individual competition, athletes from the Mid-West and Southwest dominated the two-day meet.

Four records were shattered today for the benefit of a crowd of 40,000 fans, making a total of five new marks for the carnival. The University of Michigan, victorious here for the first time in 23 years, joined Ohio State and Texas in collecting two major relay championships apiece.

Manhattan's triumph in the distance medley yesterday and Harvard's conquest of Cornell in the shuttle hurdles relay this afternoon saved the East from being shut out but not from absorbing its worst beating in the history of the meet.

Owens Is Double Victor.

Owens hung up a double victory as his contribution to the West's surge of talented performances. The sensational Negro breezed to victory over Sam Stoller of Michigan in the final of the 100-meter invitation sprint by four feet, setting a new carnival mark of 10.5 seconds after equaling the old record of 10.6, set last year by Eulace Peacock, in the trials. With Peacock out of action, the result of an injury yesterday, Owens was not hard pressed and contented himself with clearing only 23 feet, ⅝ inch to win the broad jump.

The jumping take-off appeared faulty and Owens, after frequent false starts down the runway, decided not to run any risks or attempt a record-breaking performance. His best jump was a far cry from his world mark of 26 feet, 8¼ inches.

The day's most sparkling individual feat was registered by Charles Beetham, Ohio State's half-miler, who stepped the anchor 880 in the dazzling time of 1:52.5 to overhaul Manhattan and Michigan rivals and capture the two-mile relay title for the Buckeyes. Beetham started off in third place, fully 20 yards in the ruck, but overtook Burns of Manhattan and Brelsford of Michigan at the end of the back stretch. His stretch drive ran them into the ground as he won by a dozen yards. Burns barely staggered to the tape to beat Brelsford by inches and give Manhattan the runner-up spot.

Michigan Back in Limelight.

Ohio's time of 7:49.8 for the two miles was considerably short of all records but sufficed to give the Buckeyes their second major crown of the carnival.

The University of Texas fliers, coached by Clyde Littlefield, wound up their first visit to Franklin

Continued on Page 2, Column 3.

Mahaffey Hurls and Browns Beat Indians For First Time, 6 to 3

By James M. Gould
Of the Post-Dispatch Sports Staff.

CLEVELAND, April 25.—Despite a tendency to "go wild" at times, Roy (Popeye) Mahaffey did a rather neat job of pitching this afternoon and, allowing the hard-hitting Cleveland Indians only six hits, scattered over as many innings, brought the Browns their first victory of the season over the Cleveland club by a score of 6 to 3.

The Browns continued their fine hitting, collecting an even dozen safeties off the efforts of Hudlin, Lee and Galehouse. Of these, Lary had three and Solters and Bottomley each two. Pytlak was the only Indian to get more than one hit off Mahaffey.

Several times in the late innings, Mahaffey looked to be in serious trouble but fine fielding helped him out, two St. Louis double plays being of considerable aid.

One of the three Cleveland runs—the second—was Trosky's fifth homer of the season. It came in the eighth.

Mahaffey struck out two men and walked seven. Only one of these receivers of free tickets scored.

The Browns were away with a run in the first. After two were out, Solters bounced one over Hudlin's head and beat it out. Whereupon Bottomley inserted one carefully in left center which was good for three bases and Solters romped home.

Hornsby's generous lads presented the Indians with the "tier-upper" in the second. Trosky, first up, walked and, after Hale flied out, stopped at second on Campbell's single to short left. Pytlak popped out and a wild pitch advanced Trosky and Campbell. Hudlin's slashed hit bounced off Clift's glove to Lary, who, with plenty of time to get the pitcher, made a low throw to first on which Trosky counted.

In the third, the Browns earned another on Lary's single, an infield out and a safe wallop by Solters.

West's Triple Routs Hudlin.

Hudlin, who had been hit hard from the very start, disappeared in the fifth. Lary, first up, dropped a double in left and scored immediately when West tripled off the fence in right center. Thornton Lee, tall southpaw, came in at this juncture. He knocked down Solters' smash and threw him out but West went over with the second run of the inning. Lee got the next two.

There was a queer play in the

Continued on Page 3, Column 5.

The IF Table

NATIONAL LEAGUE.

	W.	L.	Pct.	Win.	Lose.
New York	8	3	.727	.750	.667
Cincinnati	6	4	.600	.636	.545
Chicago	5	5	.500	.545	.455
Philadelphia	6	6	.500	.538	.462
Pittsburgh	4	4	.500	.556	.444
Brooklyn	5	6	.455	.500	.417
CARDINALS	3	5	.375	.444	.333
Boston	3	7	.300	.364	.273

AMERICAN LEAGUE.

	W.	L.	Pct.	Win.	Lose.
Cleveland	6	3	.667	.700	.600
Boston	8	4	.667	.692	.615
Detroit	5	4	.556	.600	.500
New York	6	5	.545	.583	.500
Chicago	4	4	.500	.556	.444
Washington	6	7	.462	.500	.429
BROWNS	3	7	.300	.364	.273
Philadelphia	3	7	.300	.364	.273

Yesterday's Results.

NATIONAL LEAGUE.
Pittsburgh 12, Cardinals 5.
Cincinnati 5, Chicago 3.
New York 11, Boston 5.
Philadelphia 3, Brooklyn 1.

AMERICAN LEAGUE.
Browns 6, Cleveland 3.
Detroit 8, Chicago 6 (10 innings).
Boston 7, New York 2.
Washington 10, Philadelphia 3.

Today's Schedule.

NATIONAL LEAGUE.
Pittsburgh at St. Louis.
Chicago at Cincinnati.
Boston at New York 2.
Brooklyn at Philadelphia.

AMERICAN LEAGUE.
Browns at Cleveland.
Detroit at Chicago.
New York at Boston.
Philadelphia at Washington.

CARAS RETAINS BILLIARD TITLE

PHILADELPHIA, April 25. — Jimmy Caras, young Wilmington, Del., cue star, retained his world's pocket billiards championship tonight against the challenge of the veteran Erwin Rudolph of Cleveland, winning, 750 to 743 in a five-block match.

Brevity Close to Track Record In Beating Ten Derby Eligibles

Bradley's Bien Joli a Badly Beaten Second, Sangreal Third in Test Race for Kentucky Classic.

Special to the Post-Dispatch.

LOUISVILLE, Ky., April 25—Brevity, Josephine E. Widener's bay son of Sickle today banished all doubt of his fitness for the Kentucky Derby and firmly established himself as the horse to beat in the mile and a quarter Blue Grass classic when he simply romped to victory in a seven-furlong allowance affair, one of the opening day features at Churchill Downs, where the Derby will be run next Saturday.

Coupled with Brevity's sensational victory was a none too subtle warning from Colonel Edward Riley Bradley, whose Bein Joli finished second behind Brevity and whose Banister came from nowhere in the stretch to land fourth.

Loses and Regains Lead.

Brevity's triumph was typical of his other conquests, most recent of which was the world-record equalling effort in the Florida Derby on March 7. The bay colt tok the lead shortly after the start, lost it for one brief moment at the half to Milky Way Farm's Sangreal and then, under expert handling by Wayne D. Wright, streaked frontward again to win drawing away by two and a half lengths.

Bien Joli, making his first start of the year, closed stoutly in the brief jaunt and finished another length and a half in front of Sangreal, with Banister fourth and eight other Derby hopefuls straggling along further in the rear.

Toting 11½ pounds, only ten less

Continued on Page 4, Column 7.

Chart of Sophomore Purse

(Copyright, 1936, by Regal Press, Inc., Daily Racing Form.)
CHURCHILL DOWNS (LOUISVILLE), Ky., April 25.
FIFTH RACE—The Sophomores; purse $1200; three-year-olds; seven furlongs; Start good from gate; won easily; place driving. Went to post, 4:11½; off 4:14½. Winner, b. c., 3, by Chance Shot or Sickle-Ormonda. Owner, J. E. Widener. Trainer, P. Coyne. Values, $850, $200, $100, $50. Time, :22 3-5, :45 4-5, 1:10 3-5, 1:24 1-5. Weather clear; track fast.

HORSE.	WT.	PP.	ST.	¼	½	¾	Str.	Fin.	Jockeys.	Equivalent Odds to 1.
BREVITY	116	3	7	1°	2½	1°	1°	1½	W. D. Wright	.40
a BIEN JOLI	110	8	4	4½	4°	3½	3°	2½	L. Balaski	7.00
SANGREAL	110	5	5	2°	1°	2°	2½	3°	A. Robertson	9.70
a BANISTER	106	13	13	12°	12°	10°	6½	4½	J. McCoy	7.00
WISE DUKE	116	10	3	5½	5°	5°	4°	5½	L. Haas	37.00
HE DID	116	4	8	3½	3°	4°	5°	6½	C. Kurtsinger	7.30
BOSTON PAL	110	11	1	10½	7½	6°	7°	7°	G. South	52.60
SILAS	110	6	12	11½	9°	8½	8°	8°	W. Garner	111.40
NOBLE STAR	110	2	10	9°	10½	9½	9°	9°	N. Wall	174.40
f BELGIAN BOY	106	1	11	12½	13	13	11°	10°	G. Fowler	114.80
ZSAR	106	9	6	8°	8½	11½	10½	11½	J. Marinelli	412.60
f JUDGE KAVANAGH	110	12	2	6°	11½	12°	12°	12°	E. Ramsey	114.80
f WATERCURE	110	7	9	7°	6°	7½	13	13	H. Schutte	114.80

a E. R. Bradley entry. f Field.
Scratched—Coldstream, Omventsia, Jimmy Cabaniss, Prince Fellow.

$2 mutuels paid: Brevity, $2.80, $2.40, $2.20; Bien Joli, $3.00, $2.80; Sangreal, 3.20.

Brevity rushed to the front on the inside in the first eighth, forced a fast pace under light urging, came away when strongly shaken up in the stretch and won easily. Bien Joli, well up from the start and forced to race wide, was in hand for five-eights and after closing stoutly under mild pressure, went out a mile in 1:39 4-5. Sangreal had fine speed from the start, swerved out slightly entering the stretch and held on well though outmatched by the leaders. Banister, badly outrun for five-eights, and brought to outside in the stretch, closed with fine speed and went out one mile and a furlong in 1:54 1-5. Wise Duke had no mishaps and could not improve his position. He Did tired. Boston Pal pulled up lame. Silas, never prominent, worked out one mile and a furlong in 1:55 3-5. Noble Star and Judge Kavanagh delayed the start.

Brevity Makes Short Work of His Derby Rivals



—Associated Press Wirephoto.

J. E. Widener's Kentucky Derby candidate is shown winning a 7-furlongs race at Churchill Downs yesterday in which he made a show of 11 other Derby eligibles and one non-eligible. E. R. Bradley's Bien Joli finished second and Sangreal third, well beaten.

HALLAHAN BELTED FOR 3 HOMERS; WALKER WILD

By J. Roy Stockton

Sportsman's Park has brought out all the sterling qualities of visiting teams this spring. The dog wood is scarcely through putting on the dog. The red bud still makes hill side and valley more gorgeous. But already the Indians, the Tigers, the Reds and Pirates, treading the friendly turf of the park our Browns and Cardinals call home, have seemed to wear the robes and carry the armament of champions.

It was the Pittsburgh Pirates' turn yesterday afternoon. They called to open a three-game series with Frankie Frisch's Cardinals, an ambitious team, one of the darlings of the spring prognosticators. But the Pirates did the shining, just as the Indians, Tigers and Reds had done before them. Say not that the Reds did not do well here. They lost, it is true, but it took a five-run splurge by the Redbirds in the ninth inning to nullify their batting power and fielding skill.

Pirates Show Power.

Pie Traynor's Buccaneers showed great power as they bombarded two of Herr Frisch's pitchers and profited greatly by two walks that Bill Walker gave, and when the large and loudly cheering Ladies' day crowd of 15,900 persons filed sadly from the park the Cardinals were on the somber end of a 12 to 5 score.

Five Cardinal pitchers appeared on the firing line during the long afternoon and two of them, Bill Hallahan and Mike Ryba, were treated as Pirates are wont to treat their victims. Hallahan, hero of many a Cardinal battle, had nothing. His curve was a mere wrinkle. His fast ball hung on a string. While he was trying to get the ball as far as Catcher Davis, Fred Schulte, former Brownie, hit a home run. So did Gussie Suhr, a left-handed batter who is not a supposed to hit a left-handed pitcher. Dan Hafey, a nephew of our old friend Chick, also whacked a four-bagger into the sun seats, and with a few singles thrown in for good measure, the Pirates had six runs before Hallahan departed, which would have been enough to give Big Jim Weaver the decision.

Cards Start with Two-Run Lead.

Schulte hit his homer in the first inning and for a time it seemed unimportant as the Cardinals, profiting by a pass to Moore, Frisch's single, a wild pitch, a single by Medwick and a double by Davis took the lead with three runs.

But the Pirates continued their attack in the second frame and tied the score with two runs on singles by Lavagetto, Todd and Jensen, with a pass and a wild throw by Pepper Martin tossed in. They added another in the third on Suhr's clout to the pavilion roof and Hafey made his circuit drive in the fourth after Schulte had singled, so the hit was good for two.

Pirates Have Six-Run Inning.

Hallahan withdrew for a pinch hitter in the fourth and the Cardinal pitching in the fifth and sixth was excellent, Jim Winford turning back the enemy in order. But runs

Continued on Page 3, Column 4.

FIVE—COUNT 'EM

PITTSBURGH.

	AB.	R.	H.	O.	A.	E.
Jensen lf	6	1	2	0	0	1
Schulte cf	5	2	3	2	0	0
D. Hafey rf	4	2	1	3	0	0
Vaughan ss	3	1	1	1	4	0
Suhr 1b	4	2	1	12	1	0
Lavagetto 3b	4	1	1	1	3	0
Young 2b	3	1	0	3	4	0
Todd c	5	1	1	5	1	0
WEAVER p	4	1	1	0	1	0
Totals	38	12	11	27	13	1

CARDINALS.

	AB.	R.	H.	O.	A.	E.
T. Moore cf	3	1	0	2	0	1
Frisch 2b	4	0	1	3	0	0
S. Martin 2b	1	0	0	1	1	0
J. Martin 3b	5	1	0	1	2	1
Medwick lf	5	0	2	3	0	0
Collins 1b	4	1	2	3	0	0
Davis c	5	1	2	9	0	0
Morgan rf	4	1	1	4	0	0
Durocher ss	4	0	0	1	3	0
HALLAHAN p	0	0	0	0	0	0
WINFORD p	0	0	0	0	0	0
WALKER p	0	0	0	0	0	0
RYBA p	0	0	0	0	0	0
POTTER p	0	0	0	0	0	0
Ing	0	0	0	0	0	0
Mize 1b	1	0	1	0	0	0
Grodowski	1	0	1	0	0	0
Totals	38	5	11	27	5	3

King batted for Hallahan in 4th.
Mize batted for Winford in 6th.
Ogrodowski batted for Ryba in 8th.

Innings—	1	2	3	4	5	6	7	8	9	
Pittsburgh	1	1	1	3	0	0	4	0	2	—12
Cardinals	0	0	0	0	1	0	0	0	0	— 5

Two-base hits—Davis, Mize, Weaver, Collins. Home runs—Schulte, Suhr, Hafey. Runs batted in—Schulte 2, Jensen 3, Suhr, Hafey 2, Lavagetto, Todd, Weaver 2, J. Martin, Collins, Davis, Mize 2. Sacrifice hits—Hallahan, Suhr. Wild pitches—Weaver 2. Base on balls—Off Weaver 4, off Hallahan 3, off Walker 2, off Ryba 2, Struck out—By Weaver 3, by Hallahan 3, by Winford 2, by Ryba 2. Hits—Off Hallahan, 5 in 4 innings; off Winford, 6 in 3 innings; off Walker, 0 in 0 innings (none out in seventh); off Ryba, 3 in 2 innings; off Potter, 0 in 1 inning. Left on bases—Pittsburgh 7, Cardinals 10. Time—2h. 29m. Umpires—Klem and Sears. Losing pitcher—Hallahan.

WRAY'S COLUMN

Back to the Gold Rush.

GOLD rush days are here again. That is to say, ringside seats for the Joe Louis-Max Schmeling international mayhem event will be $40 each. This fact has not been made public, but we have it on reliable authority.

From the maximum of $40 prices will range down to $3.45 general admission. It is probable that the $40 tickets will not apply to all the vast area usually designated as "ringside," but that the real choosy seats, several thousand in number, will be held at this figure.



JACOBS

This fact indicates clearly that Mike Jacobs, who in his position as premier ticket salesman of the country has had his finger on our financial pulse for years, is convinced that the Louis fight will measure up as an attraction on a par with the great Dempsey fights of the past.

It also means that the public is approaching a pre-depression frame of mind as to letting loose of their "jack." That's important. For persons might esteem a show worth $40 and yet not be willing to let go that sum. Mike Jacobs, it is very evident, thinks the country has turned that difficult corner, around which the rainbow once again is doing its stuff.

• • •

The Press Is Interested.

THERE is another angle indicating unusual interest in the Schmeling-Louis affair. Press reservations tell the story. Almost two months remain before the fighters enter the ring. Yet already there have been received 540 applications for working press seats.

But to accommodate these 540, plus as many more that will ap-

Continued on Page 3, Column 2.

Fifth Soccer Final Here in Row Tonight

WHEN the Shamrock Club takes the field against the German-American F. C., of Philadelphia at Walsh Stadium tonight, it will mark the twelfth time St. Louis has placed a team in the national soccer cup final. This is the fifth year in a row that the Shamrocks or their predecessors, have reached the final. They were known formerly as Stix, Baer & Fuller, and the Central club. The National Challenge Cup has been in the possession of this team for the past three years.

A story of the contending teams will be found on Page 5 of this section.

CUNNINGHAM SETS 1000-YARD MARK, LASH 2-MILE RECORD

KANSAS STATE TAKES RELAY, CALDEMEYER IS HURDLE WINNER

By the Associated Press.

DES MOINES, Ia., April 25. — Glenn Cunningham, that grand old man of the American footracing wars, and Don Lash, welterweight Indiana University speedster, who may some day take Cunningham's place as ruler of the middle distances, gave America's Olympic hopes a shot in the arm today by racing to new American records in the twenty-seventh annual Drake relay games.

The great Kansan, whose failure to win mile races every time he started in the indoor season caused concern over his Olympic prospects, gave a highly reassuring demonstration in outfooting a picked field in the featured 1000-yard run.

Glenn not only won, but showed a sample of newly-acquired finishing "kick" to finish in 2 minutes, 11:2 seconds. The time was more than a second slower this his own indoor mark of 2:10.1, but it did trim a full second off the former outdoor standard achieved by Pennsylvania's Larry Brown in 1921.

Cunningham ran a cagey race, permitting Ray Sears, former Butler University star, and Elroy Robinson of Fresno, (Cal.) State to bear the pace making burden until the last three-quarters of a lap. Then, lengthening his stride, the one-time Kansas record-destroyer, now a graduate student at the University of Iowa, made his bid. Sears dropped back and with a half-lap left, Cunningham sped past Robinson.

All that remained from there on in was to withstand a bristling challenge from Harry Williamson of the University of North Carolina, who moved up swiftly from fourth place. Cunningham refused to be stampeded out of his apparently planned race and the Southerner pulled up to within four yards. As they swung around the last turn, Cunningham let go with his sprint. Williamson couldn't come close to matching it and was eight yards back as Big Glenn tore across the finish line.

Cunningham was credited with doing his half mile in 1 minute 55 seconds and covered the remaining 120 yards in the excellent time of 15.2 seconds.

Cal Beckett, Negro middle distance star from Marquette University, finished third, with Harold Manning, former Wichita star, a remote fourth. Robinson suffered an ankle injury while struggling to match the Kansan's pace around the last turn, and fell off the track. Sears was far back in fifth place.

Lash's contribution to the smashing of seven records in the Midwest's blue ribbon relay carnival, was fully as convincing as Cunningham's fine job. Not very big, but with sped to burn today, the Hoosier ace made a show of his field in winning the two-mile event in 9 minutes, 10.6 seconds, running along after the first 100 yards, Lash increased his lead so rapidly that he sprinted through the tape 250 yards ahead of Wayne Slocum of Minnesota.

Lash's time shaved three seconds off the listed American mark of 9:13.6, established by another great Hoosier, Henry Brocksmith, in 1932. It failed, however, to threaten the indoor record of 9:07.4, established in 1934 by Sears.

Alton Terry, of Hardin-Simmons college of Texas, got off a throw of 222.65 feet, the best achieved by an American in competition, to win the javeline event and on none of his throws did he fall under 208 feet. The best listed heave by an American was 222 feet 6¾ inches credited to Jimmy Dewers. Terry's throw bettered the national collegiate record of 221 feet, 11 inches by Horace O'Dell of Manhattan college in 1934.

Ray Ellenwood, Chicago's crack sophomore, won the 440-yard special race in 48.5 seconds, and later hauled the Maroons from last place to third in the university one-mile relay, won by Northwestern. Notre Dame was second.

Lash ran a dazzling final race to help Indiana to a new Drake four-mile relay record of 17 minutes, 40.2 seconds. The old record, 17:45 was set by Illinois' crack 1922 team.

Double-victory honors for the two-day carnival rested with Sam Francis, Nebraska fullback, whose southpaw tosses won the discus and shot put events; Harvey Neil, from Maryville (Mo.) Teachers, and four Notre Dame sprinters. Francis won the discus yesterday with a mark of 149.76 feet and his 50 feet 7 inches in the shot—made in yesterday's trials, held up in the finals today.

Neil was declared victor in the closest race of the meet, the 100-yard dash, and followed up with a triumph in the hop, step and jump. Neil's time in the 100 was 9.07 seconds and his winning effort in the triple jump event was 48 feet ¾ inch.

The same Notre Dame four, Jordan, Frawley, Boyle and Clifford, won the quarter mile and half mile university relays. They whipped through the shorter event in 41.8 seconds and came back later to take the half mile in 1 minute 27.3 seconds.

Dan Caldemeyer, Indiana, accounted for an upset by conquering Jack Kellner, Wisconsin, in the 120-yard high hurdles in 14.8 seconds.

They Boost U. S. Olympic Hopes— *Lash and Cunningham Win at Drake Relays*



Don Lash, Indiana U. distance runner, boosted United States Olympic hopes by winning the two-mile run at the Drake Relays yesterday in 9 minutes, 10.6 seconds, a new American outdoor record.



—Associated Press Wirephoto.

Glenn Cunningham, world's champion miler, coasted to victory in a special 1000-yard race at the Drake Relays yesterday, which netted him a new American record of 2 minutes, 11.2 seconds.

Tomlinson Third In Shotput at Drake Relays

DES MOINES, Ia., April 25. — Washington University was limited to two individual place winners in the Drake Relays here today, Tomlinson getting third place in the shot put with a heave of 47 feet 7⅜ inches and Waite landing fourth place in the 100-yard dash in which all six of the finalists hit the tape in a blanket finish.

Waite had the satisfaction of nosing out Grieve, the Illinois star, who prior to Friday's preliminaries, was considered the favorite.

University City High placed third in the one-mile relay, behind Valley Junction, Ia., and Clinton, Ia.

WASHINGTON BEARS WIN TENNIS MATCH FROM WESTMINSTER

Although their captain, Conway Frye, was ill and unable to play and their No. 1 player had a blister on his finger, Washington University tennis players defeated Westminster, four matches to two, on the Washington U. courts yesterday afternoon.

Harry Greensfelder, the boy with the blister, was slow to start his conquest over John Morsinkhoff of Westminster, losing the first set 4—6, but winning the next two, 6—4, 6—1.

Other Washington boys to win singles were Morris Gavlen, who defeated Ewald Busse, 6—2, 6—1, and Donald Lorenz, who beat John Covington, 6—3, 6—3. Bud Durham, Westminster, won from Joe Offstein, Washington, 6—2, 6—4.

Owens Stars in Penn Relays

Continued From Page One.

Field the way they started—in record-breaking form. The smooth-running, fine passing combination of Reeves, Rockhold, Gruneisen and Wallender ran the legs off Pennsylvania, as well as Navy, in the final of the 880-yard relay. Their time, 1:26.6, clipped two-tenths of a second off the former carnival mark, set by Ohio State in 1930. They lowered the meet mark for the 440 relay to 41.1 yesterday.

Penn trailed by 10 yards and Navy by 15 in the half-mile relay white Cornell, the fourth qualifier, withdrew.

Michigan celebrated its comeback to the victors' heights by romping of fwith the classic one-mile relay championship and then lifting the four-mile crown. The Wolverines last were triumphant in the Penn meet in 1913, when they captured two-mile honors.

Mercersburg Sets Record.

The feature of performances by a horde of school boys was contributed by Mercersburg (Pa.) Academy's runners, who cracked the national interscholastic two-mile record. After losing their sprint crown the day before, Mercersburg's half-milers set a new mark of 8:08.6. This knocked two-tenths of a second of the former interscholastic record, set by Hamilton Collegiate Institute of Canade, here in 1932. Mercersburg won by 20 yards from Mount Pleasant High, with Not Terrace third in a field of 24 starters.

Ohio State furnished one of the surprises of the field events when Dave Albritton, a sophomore, won the high jump at 6 feet 5 inches and narrowly missed three attempts to break the carnival mark of 6:7½. University of Pittsburgh athletes topped two events, with Walter Good, winner of the hop, step and jump at 44 feet, 9¼ inches, and Gene Taano best in the javelin, at 196 feet, 4½ inches. Anton Kishon, Bates' "strong man," won the hammer throw, with a toss of 164 feet, 1¾ inches, repeating his 1935 victory, and Bill Harding of Yale captured the pole vault at 13 feet 4½ inches.

THE SUMMARIES

HAMMER THROW—Won by Anton Kishon, Bates, 164 ft. 1¾ in.; second, A. A. Loeb, Yale, 158 ft. 6⅜ in.; third, James Castle, Yale, 153 ft. 10⅞ in.; fourth, W. Miller, Penn State, 150 ft. 3⅜ in.; fifth, L. Leone, Cornell, 145 ft. 5⅝ in.

HOP, STEP AND JUMP—Won by Walter Good, Pittsburgh, 44 ft. 9¼ in.; second, F. W. Dittrich, Michigan State, 43 ft. 11⅝ in.; third, G. Young, Washington College, Maryland, 41 ft. 4⅜ in.; fourth, S. E. Buckland, Army, 39 ft. 7 in.; fifth, Harry Fridley, Manhattan, 38 ft. 1⅜ in.

ONE-MILE NORMAL SCHOOL RELAY CHAMPIONSHIP—Won by Michigan (J. Matthews, A. G. Avilavicz, A. Rosenkrantz, H. Baker); second, Tuskegee; third, St. Paul, Lawrenceville, Va.; fourth, Bloomsburg, Pa.; Fifth, Fitchburg, Mass.; sixth, Cortland, N. Y.; seventh, Miner, eighth, Bowie. Time—3:23.9.

INTERSCHOLASTIC TWO-MILE RELAY CHAMPIONSHIP—Won by Merserburg (Pa.) Academy (D. H. Thurber, E. J. Powers, J. A. McCabe, S. K. Reeves); second, Mont Pleasant, Schenectady, N. Y.; third, Nott Terrace, Schenectady; fourth, Brooklyn Manual Training; fifth, Brooklyn Prep; sixth, St. John's Prep (Brooklyn); seventh, Lower Merion, Pa.; eighth, New Rochelle, N. Y.; ninth, Northeast Philadelphia Catholic; tenth, St. Michael's, Brooklyn; eleventh, Brooklyn Tech. Time—8m. 8.6s. (New interscholastic record; old mark 8m. 8.8s., by Hamilton Institute, Canada, in 1932).

HALF-MILE COLLEGE RELAY CHAMPIONSHIP—Won by Texas; second, Penn; third, Navy. Time—1:26.6. (New carnival record; old mark 1:26.8 by Ohio State, 1930.) (Cornell, fourth qualifier, scratcher.)

CLASS "B" ONE-MILE COLLEGE RELAY CHAMPIONSHIP—Won by Michigan Normal (Matthews, Gavrilavicz, Rosenkrantz, H. Baker); second, Columbia; third, Georgetown; fourth, Fordham; fifth, Virginia. Time—3m. 26.8s.

TWO-MILE COLLEGE RELAY CHAMPIONSHIP—Won by Ohio State (Seaton, Blickle, O'Brien, Beetham); second, Manhattan; third, Michigan; fourth, Penn; fifth, Columbia; sixth, Penn State; seventh, New York U.; eighth, North Texas Teachers; ninth, Princeton; tenth, Pittsburgh. (Temple withdrew.) Time—7m. 49.8s.

480-YARD SHUTTLE COLLEGE RELAY CHAMPIONSHIP—Won by Harvard; second, Cornell; third, Yale; fourth, Temple. Time, 1m. 1.6s. (New carnival record; old mark, 1m. 2.4s., by Cornell, 1934.)

JAVELIN THROW—Won by Eugene Taano, Pittsburgh, distance 196 ft. 4½ in.; second, W. Clark, Richmond, 187 ft. ⅝ in.; third, L. Dworsky, Michigan, 183 ft. 5 in.; fourth, D. T. Haupt, Cornell, 180 ft. 8½ in.; fifth, S. E. Buckland, Army, 180 ft. ¾ in.; sixth, Robert Pettigrew, Ohio State, 179 ft. 3¾ in.

FOUR-MILE COLLEGE RELAY CHAMPIONSHIP—Won by Michigan (Stone, Fink, Staehle, Brelsford); second, Cornell; third, Michigan State; fourth, Manhattan; fifth, Army. Time, 18:02.3.

BROAD JUMP—Won by Jesse Owens, Ohio State, distance, 23 feet ⅝ inch; second, Samuel Stoller, Michigan, 22 feet, 7¾ inches; third, P. M. Way, Princeton, 22 feet, 7 inches; fourth, F. W. Dittrich, Michigan State, 22 feet 6¾ inches; fifth, Robert Schueneman, Penn, 22 feet 3¾ inches.

100-METER INVITATION SPRINT (Two trial heats), first three in each qualify for final):

First heat—Won by Jesse Ownes, Ohio State; second, Samuel Stoller, Michigan; third, Alexander Wallander, Texas; fourth, Jack Dalton, Navy; fifth, Gibbons Young, Washington College. Time—10.6s.

Second heat—Won by Allen Tolmich, Wayne (Detroit); second, Paul Minges, W. and M.; third, H. Reever Jr., Texas; fourth, Layne, Army! fifth, Arthur Jannell, Fordham. Time—10.9s.

100-METER FINAL—Won by Owens; second, Stoller; third, Tolmich; fourth, Wallender; fifth, Minges; sixth, Reeves. Time—10.5s. (New Penn Relays record. Old record 10.6s, by Peacock, Temple, 1935).

ONE-MILE COLLEGE RELAY CHAMPIONSHIP—Won by Michigan (F. Aikens, H. Patton, R. Osgood, S. Birleson); second, Manhattan; third, Syracuse. Time, 3m. 18.4s.

HIGH JUMP—Won by Dave Albritton, Ohio State, height 6 ft. 5 in.; second, tie among Al Treadgill, Temple; M. Walker, Ohio State; G. Verril, Rutgers, 6 ft. 3 in.

POLE VAULT—Won by W. H. Harding, Yale, height 13 ft. 4½ in.; second, tie between Howard Jones, Virginia Union, and P. Krocko, Army, 13 ft. 3 in.; fourth, tie among R. A. Campbell, Yale; W. Hawthorne, Michigan Normal; John Mason, Pennsylvania; R. S. Heller, Lehigh; C. L. Jackson, Army; S. F. Medina, Princeton, and W. Hibschman, Temple, 12 ft. 6 in.

Drake Relay Summaries

120-YARD HIGH HURDLES — Won by Caldemeyer, Indiana; Kellner, Wisconsin, second; Patterson, Rice, third; Freeman, Iowa State, fourth; Nelson, Oklahoma U., fifth. Time—:14.8.

120-YARD HIGH HURDLES—Won by Caldemeyer, Indiana; second, Kellner, Wisconsin; third, Patterson, Rice; fourth, Freeman, Iowa State; fifth, Nelson, Oklahoma U. Time, 14.8s.

TWO-MILE UNIVERSITY RELAY—Won by Kansas State (Nixon, Redfield, Eberhart, Dill); second, Indiana; third, Notre Dame; fourth, Nebraska; fifth, Oklahoma. Time—7m. 52.5s.

SHOTPUT—Won by Francis, Nebraska, 50 ft. 7 in.; second, Elser, Notre Dame, 48 ft.; third, Tomlinson, Washington University, 47 ft. 7⅜ in.; fourth, Krezowski, Wisconsin, 46 ft. 7½ in.

480-YARD UNIVERSITY HIG HURDLES RELAY—Won by Illinois (Huntley, Brunton, Wright, Robinson); second, Iowa; third, Nebraska. (Three teams entered). Time—1m. 1.1s. (New Drake record; old mark 1m. 1.6s., by Iowa in 1932.)

TWO-MILE RUN—Won by Lash, Indiana; second, Slocum, Minnesota; third, Nixon, Kansas State; fourth, Collins, Missouri; fifth, Case, Texas Tech. Time—9m. 10.6s. (New Drake record; old mark 9m. 13.6s., by Brocksmith of Indiana in 1932, and betters national collegiate mark of 9m. 13.6s., also by Brocksmith in 1932.)

440-YARD HURDLES—Won by Nelson, Oklahoma; second, Patterson, Rice; third, Exum, Wisconsin; fourth, Upendahl, Fort Hays (Kan.) Teachers; fifth, Herman, Carleton. Time—55.6s.

TWO-MILE COLLEGE RELAY—Won by Emporia (Kan.) State Teachers (Frame, Rhoades, Bridges, Sanromani); second, Pittsburgh (Kan.) State Teachers; third, Yankton, S. D.; fourth, Butler; fifth, North Central, Naperville, Ill. Time, 7m 52s (new Drake record; old mark 7m 52.6s by Emporia State Teachers and Pittsburgh State Teachers in 1933).

HOP-STEP-AND-JUMP—Won by Nell, Maryville (Mo.) State Teachers, 49 ft. ¾ in.; second, Cardwell, Nebraska, 47 ft. 3¼ in.; third, Meagher, Notre Dame, 46 ft. 5⅜ in.; fourth, Cole, Southern Illinois State Teachers, 46 ft. ⅛ in.; fifth, Hubbard, Minnesota, 43 ft. 10½ in.

SPECIAL 440-YARD RUN—Won by Ellinwood, Chicago; second, Heg, Northwestern; third, Brother, Rice; fourth, Collier, Indiana; fifth, Barnes, Grinnell. Time, 48.5s (new Drake record; old mark 49.6s by Wilson of Iowa in 1924).

440-YARD UNIVERSITY RELAY — Won by Notre Dame (Jordan, Frawley, Boyle, Clifford); second, Kansas; third, Illinois; fourth, Drake; fifth, Marquette. Time, 41.8s.

100-YARD DASH—Won by Nell, Maryville (Mo.) State Teachers; second, Dunn, Pittsburg (Kan.) State Teachers; third, Jacobson, Nebraska; fourth, Waite, Washington University; fifth, Grieve, Illinois. Time, 9.7s.

FOUR-MILE UNIVERSITY RELAY—Won by Indiana (Hobbs, Smith, Deckard, Lash); second, Drake; third, Wisconsin; fourth, Notre Dame. Iowa, fifth entrant, did not finish. Time, 17m 40.2s (new Drake record; old mark 17m 45.0s by Illinois in 1922).

TWO-MILE UNIVERSITY RELAY—Won by Kansas State (Nixon, Redfield, Eberhart, Dill); second, Indiana; third, Notre Dame; fourth, Nebraska; fifth, Oklahoma. Time, 7:52.5.

TWO-MILE CLASS "A" HIGH SCHOOL RELAY—Won by Oskaloosa (Sparks, Henson, Davis, Lee); second, East Des Moines; third, Sumner High, Kansas City, Kan.; fourth, Ottumwa; fifth, University City, Mo. Time, 8:20.6.

SHOT-PUT—Won by Francis, Nebraska, 50 ft. 7 in.; second, Elser, Notre Dame, 48 ft.; third, Tomlinson, Washington University, 47 ft., 7⅜ in.; fourth, Krezowski, Minnesota, 46 ft. 10 in.; fifth, Rubow, Wisconsin, 46 ft. 7½ in.

480-YARD UNIVERSITY HIGH HURDLES RELAY—Won by Illinois (Huntley, Brunton, Wright, Robinson); second, Iowa; third, Nebraska. (Three teams entered). Time, 1:01.1. New Drake record; old mark 1:01.6 by Iowa in 1932.

TWO-MILE RUN—Won by Lash, Indiana; second, Slocum, Minnesota; third, Nixon, Kansas State; fourth, Collins, Missouri; fifth, Case Texas Tech. Time, 9:10.6 (new Drake record, old mark 9:13.6 by Brocksmith of Indiana in 1932 and betters National Collegiate mark of 9:13.6 also by Brocksmith in 1932).

440-YARD HURDLES—Won by Nelson, Oklahoma; second, Patterson, Rice; third, Exum, Wisconsin; fourth, Uppendahl, Fort Hays (Kan.) State Teachers; fifth, Herman, Carleton. Time, :55.6.

JAVELIN THROW—Won by Terry, Hardin-Simmons, 222.65 feet (new Drake record, old mark 210.74 feet by Mark Panther of Iowa in 1935 and betters National Collegiate record of 221 feet, 11 inches by Odell of Manhattan College in 1934); second, Cuff, Marquette, 201.59 feet; third, Rowland, Fresno State, 197.70 feet; fourth, Lamb, Iowa, 197.60; fifth, Panthern, Iowa, 191.05 feet.

880-YARD UNIVERSITY RELAY — Won by Notre Dame (Nordan, Frawley, Boyle, Clifford); second, Illinois; third, Kansas; fourth, Wisconsin; fifth, Nebraska (Marquette disqualified for running out of lane after placing fourth). Time, 1:26.3.

HIGH JUMP—Tied for first and second, Philson, Drake, and Stevens, Pittsburg, Kan.; State Teachers, 6 feet, 5 inches; tied for third and fifth, Spurgeon, Illinois, and Rigel, Illinois, height 6 feet 3 inches; tied for fifth, Parks, Parsons, Redrick, Drake; Williams, Southwestern Texas Teachers; Shannon, Kansas; Kelley, Missouri. Height, 6 feet 1 inch.

1000-YARD SPECIAL RACE — Won by Cunningham, Kansas; second, Williamson, North Carolina; third, Beckett, Marquette; fourth, Manning, Wichita; fifth, Sears, Butler. Time 2:11.2. Betters American out-door record of 2:12.2 by Brown of Pennsylvania in 1921.

MILE RELAY, COLLEGE DIVISION—Won by California Tech (McLean, Smith, Smelling, Creal); second, Occidental; third, Southwest Texas Teachers; fourth, Coe. Time—3:22.7.

MILE RELAY, COLLEGE DIVISION—Won by Oklahoma Baptists (Lewellen, Johnson, Moore, Cagle); second, Pittsburg, (Kan.(State Teachers; third, Emporia, (Kan.) State Teachers; fourth, North Central of Naperville, Ill.; fifth, Maryville, (Mo.) State Teachers. Time—3:18 (new Drake record, old mark 3:19.8 by Emporia, (Kan.) State Teachers in 1934).

MILE RELAY, UNIVERSITY—Won by Northwestern (Keitel, Kaumanns, Fleming, Heg); second, Notre Dame; third, Chicago; fourth, Kansas State; fifth, Kansas. Time—3:19.8.

POLE VAULT—Tied for first and second, Roy, Loyola (New Orleans) and Warmerdam Fresno, State, height 13 feet 8 inches; tied for third, Siebert, North Central, Naperville, Ill., Harkins, Oklahoma Baptist; Weichart, Rices; Cowans, Texas Tech.; Sharff, Wisconsin; Legrand, Marquette; Lyons, Iowa State. Height—13 feet, 6 inches.

No Progress in Picking Olympic Soccer Players

Efforts on the part of the Olympic Committee of the United States Football Association to set in motion machinery for the raising of funds to send a soccer team to the Olympic Games have thus far met with failure, it was disclosed when Elmer A. Schroeder of Philadelphia, chairman of the committee, met St. Louis and Chicago committee members here last night.

Discussing the need for funds, Schroeder told Reynold Oeschler of Chicago and John Finnegan and John Scully of St. Louis that no progress has yet been made in the matter of selecting a representative team. The United States Football Association delegates at their last annual convention instructed its Olympic Committee to hold an interstate association elimination series, the surviving team to play a test match against the Amateur Cup winner and selection of the U. S. team members to be made thereafter.

No such inter-state games have been played and so far as Chairman Schroeder could inform the committee, none is contemplated. He said that he did not know definitely how the team would be selected and asked the St. Louis member to aid in the raising of funds without giving further consideration to how players would be chosen. Finnegan told the chairman that he thought it would be difficult if not impossible to raise any considerable sum from St. Louis soccer fans when the method of selecting players remained in such a confused condition. At least $10,000 is needed. The soccer competition at Berlin is played in August.

In 1928, the last time the United States sent a team after the Olympic title, St. Louis raised 60 per cent of the necessary funds, or approximately $4000

WICHITA U. TENNIS TEAM SWEEPS MEET WITH THE BILLIKENS

Completing a victorious invasion of college tennis teams here, Wichita University's squad won all six matches with St. Louis U. yesterday on the Reservoir Park courts. Friday, Wichita shut out Washington U.

Harry Corbin, Wichita's junior champion of Kansas and Alabama, easily defeated John Renard of St. Louis, 6-1, 6-2, in one of the singles matches.

The closest match was between Stanley Diamond of Wichita and Cornie McDonald of St. Louis, Diamond winning in three sets, 6-3, 4-6, 6-4.

W. U. GOLFERS TAKE PLAYOFF TO DEFEAT WESTMINSTER TEAM

After the Washington-Westminster golf matches ended in a nine-hole tie, Tom Draper and Jack Lich gave the Bears a 10-9 decision by defeating Jack Berkley and Keith Compton 1 up in a two-hole playoff at Normandie Golf Club yesterday.

In the other extra playoff, George Stamm and Bill Mason were even for the two holes.

Draper, star of the Bears' team, was the only player to take all three points, winning both nines and the 18 holes to defeat Berkley, Kirkwood boy, now attending Westminster, 5 and 3.

ST. LOUIS WOMEN BOWLERS ROLL LOW SCORES AT OMAHA

Special to the Post-Dispatch.

OMAHA, Neb., April 25.—Of the four St. Louis teams competing in the women's national bowling tournament here tonight, the best score was bowled by the Kroemeke team with 2294. The Hart Printers turned in 2215 for next best. The Wacher-Helderles hit 2135 and the South St. Louis Dairy team 2187.

HARVEY AGAIN STARS, HELPING CLAYTON TO WIN MEET AT HOME

By Reno Hahn

Francis "Bud" Harvey's rocket-like start that gave Clayton's sprint medley relay team a ten-yard advantage and enable it to win the event in record-breaking time, decided the "B" division title in the regional qualifying trials for the state track meet held yesterday at Clayton's stadium.

Clayton was trailing, 31-30, behind John Burroughs when the last event, the medley, was run. Harvey's quick start gave Clayton an advantage it held to the finish, the victory giving Clayton 35 points to Burroughs' 34. Union won the "C" division easily, scoring 82 points.

Harvey set three records, and as before related gave the Orange and Blue a good start in the medley relay.

His performances were needed, as Marion Schaeffer, his teammate, failed to give the support expected. Schaeffer looked as if he hadn't fully recovered from his recent illness.

Anxious Moments.

But Harvey gave Clayton followers some anxious moments at the start of the medley relay. He beat the gun the first time it went off. A second false start would disqualify Clayton's team. The starter called the runners off their marks on the second start when several runners appeared to be too eager.

The third time saw Harvey flash off his starting block with the gun. From his position in an outside land, he sped past the other runners to a lead in the pole position. He kept his furious pace throughout the 220 yards and held a ten-yard lead when he passed the baton. His teammates had no trouble in holding the lead and aided by the fast furlong set a new record of 1 minute 39.1 seconds, 4.3 seconds better than the mark set in 1934 by Clayton.

Harvey's records were: 120-yard high hurdles, 15.7 seconds, the old mark, 16.2 seconds by Harvey, 1935; 200-yard low hurdles, 23.8, old mark, 24.4 by Ramsey Lammers, St. Charles, 1935; and broad jump, 21 feet 9 inches, old mark, Charles Barkiage, Washington, 1935.

Eight New Records.

Altogether, there were eight records broken and two tied out of 15 events in "B" class, and five broken and one tied in "C." The best mark set was by Robert Waldram, Washington High javelin thrower, who hurled the spear 191 feet 11½ inches to beat his old mark of 177 feet 11 inches. He also set a new record of 44 feet 4 inches in the shotput.

Winners and runner-ups in each event in both divisions qualify for the state outdoor meet next Saturday at Columbia. Clayton led the "B" qualifiers with eight places, and John Burroughs was next with seven. Clayton is defending champion in the state "B" meet.

Union appears to have a good chance to win the "C" state meet as it will have 17 entrants.

The "B" and "C" track teams will run at Columbia this Saturday and the "A" squads on May 9. This is a change in the usual method of running the event as all three classes used to compete on the same day.

About 300 spectators enjoyed the meet which was speedily run off, the 18 afternoon events being finished in a little over three hours. The field events were held in the morning.

PRINCIPIA ACADEMY TENNIS TEAM BEATS WESTERN MILITARY, 3-2

John Andrews and Jerry Simon of Principia Academy delivered a three-set victory in the deciding doubles match to give their tennis team a 3 to 2 victory over Western M. A. in ABC League competition yesterday at Principia.

Andrews and Simon defeated Tracy Finn and Robert Winkelmeyer, 6—8, 6—4, 8—6, in the final match of the afternoon. Western won two singles matches.

Singles results: Tracy Finn, Western, defeated Jerry Simon, Principit, 6—2, 6—2. Henry Holt, Principia, defeated Edward Andres, Western, 6—1, 6—2. Clifford Young, Western, defeated Marvin Storms, Principia, 8—6, 6—1.

The other double match was won by Holt and Appel of Principia over Young and Andrews, Western, 6—4, 6—4.

Minor League Results.

TEXAS LEAGUE.

San Antonio 6, Galveston 2.
Beaumont 11, Houston 8.
Oklahoma City at Fort Worth, postponed because of death of ball player's wife.

SOUTHERN ASSOCIATION.

Atlanta 5, Knoxville 1.
Birmingham 7, Memphis 4.
Nashville 9, Chattanooga 0.
Little Rock 7, New Orleans 5.

Softball Results.

AMERICAN ASSOCIATION.

(Sisler North Side.)

Meletio 13-13-7, Marx-Hass 11-10-5 (girls' game).

Kroger S.S-1, Silver Seals 0-0-6 (men's game).

(Sisler South Side.)

Rice-Stix 9-8-3, Americans 6-2-6 (girls' game).

Kriegshauser 5-8-6, Budweiser 0-4-4 (men's game).

Sports by L. C. Daris



The Magic Carpet.

I SEE Dick Shikat lost his crown
When Ali Baba rubbed his lamp;
He put the German's shoulders down,
And, lo! another wrestling champ!

With growing interest we read
The saga of the wrestling game;
No One-eyed Calendars they need
To put the Arabian Nights to shame.

Compared to what those boys can do
Grimm's fairy tales seem tame and flat,
While Aesop's Fables all ring true
A magic carpet is the mat!



Not detracting from the performance of Ali Baba, but in our opinion either Sinbad the Sailor on In-bad the Tailor could take his measure.

Norvell Hunthausen of St. Louis U., pitched a no-hit no-run game and struck out 15 Western Military batters, while on the same day McBride High turned a triple play against C. B. C. Indicating that the majors can't do anything the minors can't do.

Pitching no-hit ball is no novelty to Hunthausen. He got the knack of it in the Muny League last year and one and two-hit games while pitching in the American Legion League were the rule rather than the exception. Charley Barrett will get him if he doesn't watch out.

You better ease up Norvell and mind what you're about
Or the major league'll git you if you don't watch out.

Al Smith may take a walk on election day but the slogan of his namesake who pitches for the Giants is "nobody walks!"

Beau Bell may not be a ringer for Babe Ruth but he lined out a ringing homer the other day.



It goes without saying that Dick Shikat claims he was fouled by Ali Baba. O'Mahony claims he was fouled by the referee when he lost to Shikat. Gus Sonnenberg claims he lost to Strangler Lewis on a foul. So it looks as though the boys intend to fight it out on the foul line if it takes all summer.

The wrestlers are opposed to Governmental paternalism. Every state in the Union is entitled to its world's champion wrestler.

In the course of time if there are enough champions to go around they might divide it up into cities, wards and precincts. In that way St. Louis might get a world champion.

Jimmy Londos used to register from St. Louis but we didn't appreciate him when we had him.

Strange as it may seem Detroit has no world champion wrestler. Probably doesn't care for titles that are split 40 ways from the jack.

The man on the feedbox says Indian Broom may come clean in the Kentucky Derby but he wouldn't feel more confident if it were a sweepstake affair.

"Soft Ball Heads Meet in Lansing."

The soft ball heads will forgather as usual in the front row.

CLAYTON SUMMARIES

CLASS B.

POLE VAULT—Won by Smith, Wellston; Waldram, Washington, second; Weber, St. Charles, third; P. Mutrux, Clayton, fourth. Height, 11 ft. 3 in. (ties record of Ehrhardt, Clayton, 1934).

HIGH JUMP—Rice, John Burroughs, and Prantner, Brentwood, tied for first; Saucier, Washington; Smith and Ward, St. Charles, and Estes, Hancock, tied for third. Height, 5 ft. 4¼ in.

SHOT PUT—Won by Waldram, Washington; Rice, John Burroughs, second; Campbell, Sullivan, third; Waller, Sullivan, fourth. Distance, 44 ft. 4 in. (New record; old mark, 42 ft. 3¼ in., by Mason, Wellston, 1934.)

DISCUS THROW—Rice and White, John Burroughs, tied for first; Prantner, Brentwood, third; Zook, Hancock, fourth. Distance, 100 ft. 8⅜ in.

JAVELIN THROW—Won by Waldram, Washington; Boschert, St. Charles, second; Duncan, Country Day, third; Doughty, John Burroughs, fourth. Distance, 191 ft. 11½ in. (new record; old mark, 177 ft. 11 in., by Waldram, 1935).

BROAD JUMP—Won by Harvey, Clayton; Phelps, John Burroughs, second; Howell, Country Day, third; Adams, St. Charles, fourth. Distance, 21 ft. 9 in. (new record; old mark, 21 ft., by Barkiage, Washington, 1935).

220-YARD DASH—Won by Simmons, John Burroughs; Vanutt, Principia, second; Beard, St. Charles, third; Friedenwald, Principia, fourth. Time, 24.2.

880-YARD RUN—Won by Shapleigh, Country Day Pier, Clayton, second; DeWindt, Principia, third; Matthews, John Burroughs, fourth. Time, 2:07.3 (new record; old mark 2:09.3 by Hallemeier, St. Charles, 1935.)

MEDLEY RELAY (220-110-110-440)—Won by Clayton (Harvey, Cohen, Schaeffer, Curtis); John Burroughs, second; Brentwood, third; St. Charles, fourth. Time, 1:39.1 (new record; old mark 1:43.4 by Clayton, 1934).

CLASS C.

POLE VAULT—Won by Barnhardt, Union; Hill, Union, and Markland, Bayless, tied for second; Lesser, Fairview, fourth. Height, 10 ft.

HIGH JUMP—Won by R. Schuenemeyer, Union; Hill, Union, and Rybar, Bayless, tied for second; Connor and Tyler, Pacific, tied for fourth. Height, 5 ft. 3½ in.

SHOT PUT—Won by Oltman, Union; Collins, Union, second; Breihan, Bayless, third; Sullentrup, Bayless, fourth. Distance, 38 ft. 8¾ in.

DISCUS THROW—Won by Collins, Union; Oltman, Union, second; Sullentrup, Bayless, third; Middleton, Fairview, fourth. Distance, 104 ft. 5¼ in. (new record; old mark, 100 ft. by Oltman, Union, 1935).

JAVELIN THROW—Won by Collins, Union; R. Schuenemeyer, Union, second; no third. Distance, 156 ft. 3 in. (new record; old mark, 143 ft. 8 in. by Dzurick, Fulton School for Deaf, 1935).

BROAD JUMP—Won by Clay, Fairview; R. Schuenemeyer, Union, second; C. Schuenemeyer, Union, third; Briehan, Bayless, fourth. Distance, 19 ft. 7½ in.

100-YARD DASH—Won by Clay, Fairview; Andrae, Pacific, second; R. Schuenemeyer, Union, third; Foley, Fairview, fourth. Time, 10.6s.

440-YARD DASH — Won by Heeger, Union; Briehan, Bayless, second; Bolte, Union, third; Bono, Jennings, fourth. Time, 55.5s (new record; old record 56.2s held jointly by Gambino, Missouri School for Deaf, and Heeger, Union, 1935).

MILE RUN—Won by Carrol, Union; Mahon, Fairview, second; Gorg, Union, third. Time, 5m 13.3s (new record; old record 5m 16.6s by Schmidt, Missouri School of Deaf, at Fulton, 1935).

120-YARD HIGH HURDLES—Won by Koeneman, Fairview; Gorg, Union, second; Frieman, Fairview, third; Ratal, Bayless, fourth. Time, 18.6s.

200-YARD LOW HURDLES—Won by Barnhardt, Union; Koeneman, Fairview, second; Frieman, Fairview, third; Gorg, Union, fourth. Time, 25.8s.

880-YARD RELAY—Won by Fairview (Springmeier, Foley, Mattmann, Clay); Union, second. Time, 1m 40s.

220-YARD DASH—Won by Clay, Fairview; Andrae, Pacific, second; R. Schuenemeyer, Union, third; Heeger, Union, fourth. Time, 24.9 (ties record of Wright, Mo., school for Deaf; Fulton, 1935).

880-YARD RUN—Won by Bono, Jennings; Ente, Union, second; Carroll, Union, third; Phelps, Fairview, fourth. Time, 2:20.

MEDLEY RELAY (220-110-110-440)—Won by Fairview (Foley, Mattman; Koeneman, Springmeier); Bayless, second; Union, third; no fourth. Time, 1:45.4 (new record; old record, 1:46.6; Missouri School for Deaf, Fulton, 1935).

100-YARD DASH—Won by Priesmeyer, Principia; Schaeffer, Clayton, second; Admire, St. Charles, third; Vanutt, Principia, fourth. Time, 10s (ties record; held by Lammers, St. Charles, 1935).

440-YARD DASH—Won by Priesmeyer, Principia. Briscoe, Sullivan, and Carpenter, Country Day, tied for second; Ward, St. Charles, fourth. Time, 54.2s (new record; old record 54.8s made by Boedeker, St. Charles, 1934).

MILE RUN—Won by Koch, Brentwood; Williams, Wellston, second; Skinner, Country Day, third; Fowler, Burroughs, fourth. Time, 4m 49.8s.

120-YARD HIGH HURDLES—Won by Harvey, Clayton; Whitson, Clayton, second; Sherry, Burroughs, third; Russe, Country Day, fourth. Time, 15.7s (new record; old record 16.2s by Harvey, Clayton, 1935).

200-YARD LOW HURDLES—Won by Harvey, Clayton; Whitson, Clayton, second; Leeland, Burroughs, third. Time,

ECORD



Smith may take a walk on elec- day but the slogan of his sake who pitches for the is "nobody walks!"

u Bell may not be a ringer for Ruth but he lined out a ring- omer the other day.



goes without saying that Dick t claims he was fouled by Ali O'Mahony claims he was by the referee when he lost ikat. Gus Sonnenberg claims st to Strangler Lewis on a So it looks as though the boys to fight it out on the foul it takes all summer.

wrestlers are opposed to Gov- ental paternalism. Every state e Union is entitled to its 's champion wrestler.

the course of time if there ough champions to go around might divide it up into cities, and precincts. In that way uis might get a world cham-

my Londos used to register St. Louis but we didn't ap- te him when we had him.

nge as it may seem Detroit o world champion wrestler, bly doesn't care for titles that lit 40 ways from the jack.

man on the feedbox says In- Broom may come clean in ntucky Derby but he would ore confident if it were a stake affair.

Ball Heads Meet in Lansing."
soft ball heads will fore- as usual in the front row.

bster Beats C. B. C. at Track

ving greater all around su- ity, Webster Groves' High track and field team de- Christian Brothers High, 146 , in a dual meet that began hursday and was completed yes- terday on the winners' field.

Harkey of Webster and Meara of B. C. stood out in the Senior on, the suburban ace winning gh jump and the high hurdles the C. B. athlete took first 220-yard dash and second century and the discus. In nior division Tillay of Web- rith 12 points, and Droege of rothers with six were in the ght. The Webster Seniors red the Prep leaguers 77 to the County Juniors ran up a 44 count, on Coach Bill n's boys.

ummaries:

Senior Division.

RD DASH—Won by Casey, C. B. second, Meara, C. B. C.; third, hl, Webster. Time—10.4s.

RD HIGH HURDLES—Won by ey, Webster; second, Crump, C. B. ird, Crider, C. B. C. Time—14.5s. RUN—Won by Kauffman, Webster; d, Becker, Webster; third, Barry, C. Time—5m. 8s.

RD DASH—Won by Beck, Webster; d, Bendenheiser, C. B. C.; third, s, Webster. Time—55.5s.

RD DASH—Won by Meara, C. B. ond, Casey, C. B. C.; third, Teach, ter.

RD RUN—Won by Nabors, Web- second, J. Droege, C. B. C.; third, rge, C. B. C. Time—2m. 15s.

JUMP—Won by Harkey, Webster; d, Wagoner, Webster; third, Kelly, ter. Height—5 ft. 8 in.

JUMP—Won by Kelly, Webster; d, Swartz, Webster; third, Urian, C. Distance—21 ft.

VAULT—Won by Wagoner, Web- and Summa, Webster, tie; third, by, Webster. Height—10 ft. 9 in.

—Won by Heitert, Webster; second, C. B. C.; third, Swahlen, Webster, ce—109 ft.

T—Won by Swahlen, Webster; sec- Heitert, Webster; third, Kleinkort, . Distance—42 ft.

N—Won by Fendrty, C. B. C.; sec- Heitert, Webster; third, Urian, C. B. stance—151 ft.

LOW HURDLES—Won by Hei- Webster; second, Wagoner, Webster; Crider, C. B. C. Time—12.9s.

Won by C. B. C. (Casey, La Urian and Meara.)

Junior Division.

D LOW HURDLES—Won by C. B. C.; second, Lenzen, Web- third, Benedictis, Webster. Time—

D DASH—Won by Tillay, Webster; Murphy, C. B. C.; third, Wald- Webster. Time—5.7s.

D DASH—Won by Tillay, Web- econd Waldschmidt, Webster; third, C. B. C. Time—10.7s.

D DASH—Won by Heitert, Web- second, Murphy, C. B. C.; third, C. B. C. Time—24.2s.

D DASH—Won by Tracy, C. B. econd, Grinnell, Webster; third, Webster. Time—56s.

D RUN—Won by Pope, Webster; O'Brien, C. B. C.; third, Irish, r. Time—2m. 18s.

T—Won by Droege, C. B. C., and ort, C. B. C.; tie; third, Spann, r. Distance—47 ft. 11 in.

—Won by Poe, Webster; second, Webster; third, Droege, C. B. C. e—103 ft 7 in.

N—Won by McWay, C. B. C.; sec- Keston, C. B. C.; third, Copeland, r. Distance—149 ft.

JUMP—Won by Kastus, Webster; Smith, C. B. C.; third, Benedic- Webster, and Pacy, Webster, tie, 5 ft. 5 in.

JUMP—Won by Pacy, Webster; Copeland, Webster; third, Picker- B. C. Distance—17 ft. 11 in.

AULT—Won by Jackson, Webster; Tilay, Webster and Smith, C. B. Height—5 ft. 6 in.

Won by Webster (Heckle, Wald- t, Trombley and Dietert.)

Clayton; Whitson, Clayton, sec- Sherry, Burroughs, third; Russe, y Day, fourth. Time, 15.7s (new old record 16.2s by Harvey, Clay- 33s).

D LOW HURDLES—Won by Har- layton; Whitson, Clayton, second; l, Burroughs, third. Time, 23.8s record; old record 24.4s, Lammers, aries, in 1935).

D RELAY—Won by Principia (, Larett, Friedenwald, Pries- St. Charles, second; Clayton, Burroughs, fourth. Time, 1m 36.1s —Won by Waldram, Washing- e, Burroughs, second; Campbell, e, third; Waller, Sullivan, fourth. e, 44ft. 4 in. (new record; old 42 ft. 3½ in. by Mason, Wells- 34).

Giants Smother Bees, 11 to 5.

By the Associated Press.

NEW YORK, April 25.—Great re- lief hurling by Al Smith, who gave up but one hit after the Bees had knocked out Harry Gumbert in the fifth inning, enabled the New York Giants to turn back the Boston club today in the opening game of their series, 11-5.

Hank Leiber combined with Mel Ott and Bill Terry to provide the batting punch for the victory, these three players sending nine of the runs across the plate. Hank showed the way with five runs driven in.

Ott connected with his fourth homer of the year, belting the ball into the teeth of a strong wind with one on in the seventh.

BOSTON.	AB.	R.	H.	O	A.	E.
Urbanski ss	4	2	1	2	3	1
R. Moore rf	5	1	1	2	0	0
Jordan 1b	5	1	1	7	0	0
Cuccinello 2b	3	1	3	2	3	0
Berger cf	5	0	1	2	0	0
Lee lf	4	0	0	1	0	0
Cascarart 3b	4	0	1	0	2	1
Lopez c	4	0	2	3	0	0
Ross p	2	0	0	0	3	0
Hoyt p	0	0	0	0	0	0
*Berger p	1	0	0	0	0	0
McCloskey p	0	0	0	0	0	0
Totals	37	5	10	24	12	3

*Batted for Hoyt in 8th.

NEW YORK.	AB.	R.	H.	O	A.	E.
Moore lf	3	4	3	1	0	0
Whitehead 2b	2	1	0	6	1	0
Ott rf	4	3	2	2	0	0
Leiber cf	5	1	2	1	0	0
Terry 1b	5	0	2	5	0	0
Jorgens ss-3b	5	1	1	0	2	1
Danning c	4	0	2	11	1	0
Martin 3b	2	0	0	1	1	0
Castle	1	0	0	0	0	0
Merrell ss	1	0	0	0	2	0
Gumbert p	1	0	0	0	2	0
Smith p	1	1	0	0	0	0
Totals	35	11	12	27	9	1

**Batted for Martin in 6th.

Innings—	1	2	3	4	5	6	7	8	9	
New York	1	0	1	0	3	0	0	0	0	—5
Boston	2	0	2	0	1	0	0	0	*—	5

Runs batted in—W. Herman, Demaree, Cavarretta, Campbell 2, Myers, Schott. Two-base hits—W. Herman, Klein, Demaree, Cuyler. Three-base hit—Myers. Home run—W. Herman. Left on bases—Chicago 9, Cincinnati 10. Bases on balls—Lee 2, Henshaw 2, Shoun 1, Schott 3. Strikeouts—Lee 1, Shoun 1, Schott 2. Hits—Off Lee, 4 in 1 2-3 innings; off Henshaw, 2 in 1; off Root, 3 in 2 1-3; off Shoun, 6 in 3. Wild pitch—Lee. Losing pitcher—Henshaw. Umpires—Moran, Magerkurth and Quigley. Time of game—1h. 53m.

Giants Smother Bees, 11 to 5.

By the Associated Press.

NEW YORK, April 25.—Great relief hurling by Al Smith, who gave up but one hit after the Bees had knocked out Harry Gumbert in the fifth inning, enabled the New York Giants to turn back the Boston club today in the opening game of their series, 11-5.

Hank Leiber combined with Mel Ott and Bill Terry to provide the batting punch for the victory, these three players sending nine of the runs across the plate. Hank showed the way with five runs driven in.

Ott connected with his fourth homer of the year, belting the ball into the teeth of a strong wind with one on in the seventh.

BOSTON.	AB.	R.	H.	O	A.	E.
Urbanski ss	4	2	1	2	3	1
R. Moore rf	5	1	1	2	0	0
Jordan 1b	5	1	1	7	0	0
Cuccinello 2b	3	1	3	2	3	0
Berger cf	5	0	1	2	0	0
Lee lf	4	0	0	1	0	0
Cascarart 3b	4	0	1	0	2	1
Lopez c	4	0	2	3	0	0
Ross p	2	0	0	0	3	0
Hoyt p	0	0	0	0	0	0
*Berger p	1	0	0	0	0	0
McCloskey p	0	0	0	0	0	0
Totals	37	5	10	24	12	3

*Batted for Hoyt in 8th.

NEW YORK.	AB.	R.	H.	O	A.	E.
Moore lf	3	4	3	1	0	0
Whitehead 2b	2	1	0	6	1	0
Ott rf	4	3	2	2	0	0
Leiber cf	5	1	2	1	0	0
Terry 1b	5	0	2	5	0	0
Jorgens ss-3b	5	1	1	0	2	1
Danning c	4	0	2	11	1	0
Martin 3b	2	0	0	1	1	0
Castle	1	0	0	0	0	0
Merrell ss	1	0	0	0	2	0
Gumbert p	1	0	0	0	2	0
Smith p	1	1	0	0	0	0
Totals	35	11	12	27	9	1

**Batted for Martin in 6th.

Innings—	1	2	3	4	5	6	7	8	9	
New York	1	0	1	0	3	0	0	0	0	—5
Boston	2	0	2	0	1	0	0	0	*—	5

Runs batted in—W. Herman, Demaree, Cavarretta, Campbell 2, Myers, Schott. Two-base hits—W. Herman, Klein, Demaree, Cuyler. Three-base hit—Myers. Home run—W. Herman. Left on bases—Chicago 9, Cincinnati 10. Bases on balls—Lee 2, Henshaw 2, Shoun 1, Schott 3. Strikeouts—Lee 1, Shoun 1, Schott 2. Hits—Off Lee, 4 in 1 2-3 innings; off Henshaw, 2 in 1; off Root, 3 in 2 1-3; off Shoun, 6 in 3. Wild pitch—Lee. Losing pitcher—Henshaw. Umpires—Moran, Magerkurth and Quigley. Time of game—1h. 53m.

REDS DEFEAT CUBS, 5 TO 3; GROVE CHECKS YANKEES, 7 TO 2

VICTORS POUND FOUR HURLERS TO REMAIN IN SECOND PLACE

By the Associated Press.

CINCINNATI, April 25.—Eugene Schott, 22-year-old graduate of Cincinnati's sandlots pitching his second season as a Red regular, held the champion Chicago Cubs in check today and Cincinnati rapped out a 5—3victory.

The victory enabled the Reds to tighten their hold on second place. A crowd of 22,626 that included 14,219 "Knot Holers" saw the Reds bunch all of their nine hits in four innings and send as many Cub pitchers to the showers.

Lee Handley, 20-year-old rookie substituting at third base for Lew Riggs, who was ill, got his first big league hit in a third inning rally that netted two runs. He made a sensational leaping one-handed catch of Phil Cavarretta's line drive in the next inning.

Handley Is a St. Louis Boy.

Billy Myers, shortstop who was the object of considerable abuse earlier in the week because of errors, received a handsome traveling bag from his admirers before the game and celebrated by tripling in the fifth and scoring the Reds' final run on Schott's single.

CHICAGO.	AB.	R.	H.	PO.	A.	E.
Galan cf	4	1	0	3	0	0
L. Herman 2b	5	2	3	4	0	1
Klein rf	5	0	1	6	0	0
Demaree c	2	0	1	6	0	0
Cavarretta lf	4	0	1	0	0	0
Comorosa 1b	4	0	2	4	0	0
Myers 3b	4	0	0	1	0	0
Myers ss	4	0	1	0	2	0
Root p	1	0	0	0	1	0
Henshaw p	0	0	0	0	0	0
Cuyler	1	0	0	0	0	0
Shoun p	0	0	1	0	1	0
*O'Dea	0	0	0	0	0	0
Totals	36	3	10	24	4	1

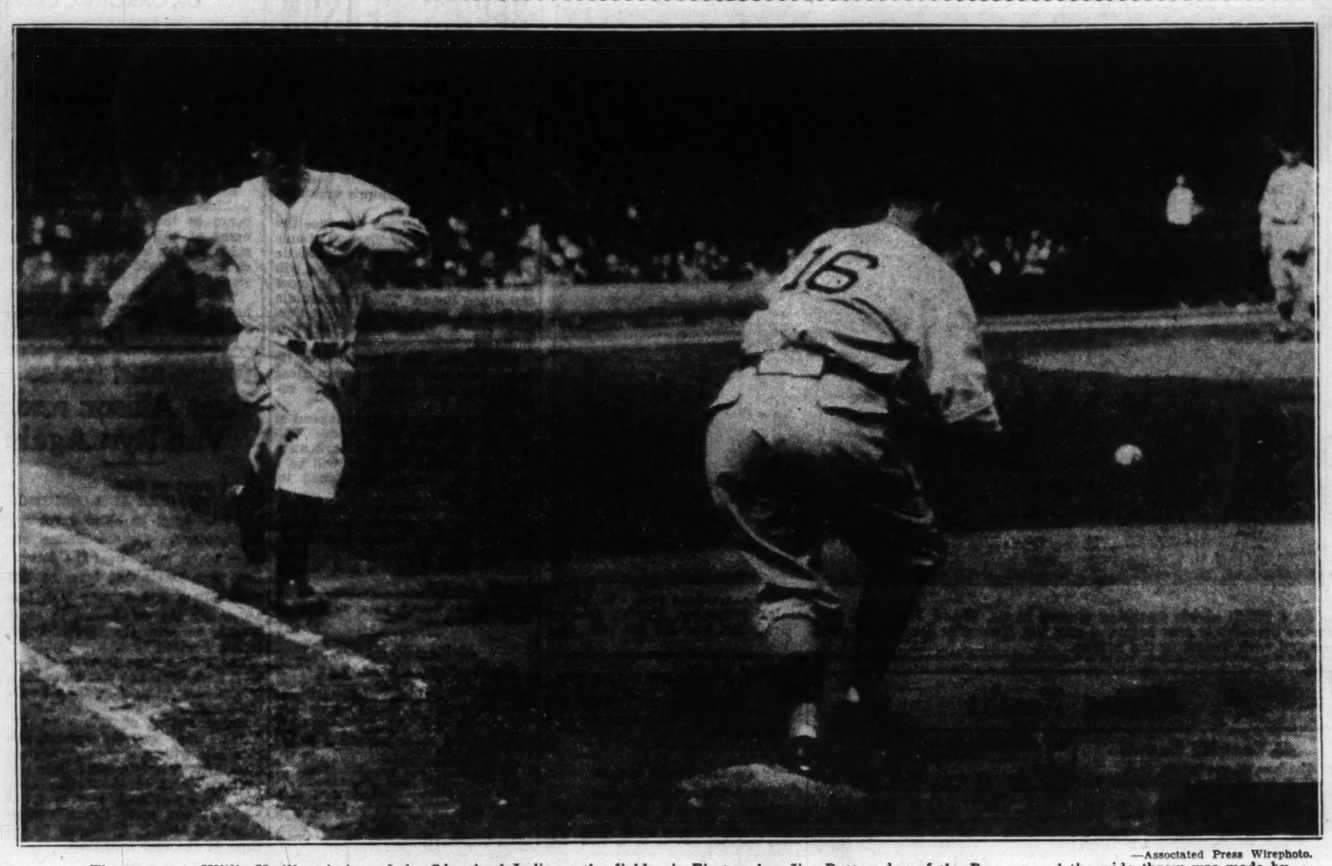
*Batted for Root in sixth.
**Batted for Shoun in ninth.

CINCINNATI.	AB.	R.	H.	PO.	A.	E.
Myer rf	4	0	1	1	1	0
Vaughan 2b	4	0	1	0	1	0
Heffner lf	5	1	0	6	0	0
Goman rf	3	2	1	7	0	0
Campbell c	3	0	1	3	0	0
Handley 3b	4	1	1	2	0	0
McQuinn 1b	4	0	1	5	2	0
Myers ss	4	1	1	1	2	0
Schott p	3	0	2	2	1	0
Totals	34	5	9	27	7	0

Innings:	1	2	3	4	5	6	7	8	9	
Chicago	2	0	0	0	0	0	1	0	0—	3
Cincinnati	2	0	2	0	1	0	0	0	*—	5

Runs batted in—W. Herman, Demaree, Cavarretta, Campbell 2, Myers, Schott. Two-base hits—W. Herman, Klein, Demaree, Cuyler. Three-base hit—Myers. Home run—W. Herman. Left on bases—Chicago 9, Cincinnati 10. Bases on balls—Lee 2, Henshaw 2, Shoun 1, Schott 3. Strikeouts—Lee 1, Shoun 1, Schott 2. Hits—Off Lee, 4 in 1 2-3 innings; off Henshaw, 2 in 1; off Root, 3 in 2 1-3; off Shoun, 6 in 3. Wild pitch—Lee. Losing pitcher—Henshaw. Umpires—Moran, Magerkurth and Quigley. Time of game—1h. 53m.

This Indian Didn't Have to Hit the Dirt—*The Throw Was Bad*



—Associated Press Wirephoto.

The runner is Willis Hudlin, pitcher of the Cleveland Indians; the fielder is First-sacker Jim Bottom ley of the Browns, and the wide throw was made by Shortstop Lyn Lary of the St. Louis club, in the s econd inning of yesterday's game at Cleveland. The bad peg enabled Hal Trosky to score for Cleveland with the first run of the game.

WRAY'S COLUMN

Continued From Page One.

ply in the next two months, there will be only 275 working press accommodations, according to a limitation imposed by the New York commission.

Grief for Mike Jacobs, or for his press relations department, can hardly be avoided.

At the same time the situation for Mike is offset, for it can only mean that the Yankee Stadium will be packed to the fences with close to 100,000 persons at an average price of $15 per seat, which indicates a $1,500,000 melon to be divided by Mike and the fighters.

It also indicates a return to normal conditions, both as to the fight game and the public willingness to spend money.

* * *

The Pitching Problem.

THE pitching weakness of the Browns becomes more apparent daily. At this writing there isn't an ace on the club and only one or two of the staff likely to become nine-inning pitchers.

In fact, we might limit that guess to one—Paul Andrews, who himself failed to get started well, notwithstanding he was in better condition early this season than last.

The same weakness accounts for practically all the bad showing of those other unfortunates—the second division teams of the league. There are not enough good pitchers for 16 clubs, if all teams are to have a fair chance of success.

Baseball players today are coming up long before they are seasoned, and some graduate who would not have been able to make the major league level a few years ago.

"What can you do about it?" we asked a baseball official.

"Search me—got any ideas?"

* * *

The problem of creating pitchers out of thin air is not so simple, is it? Perhaps a number of pitchers could be made more efficient by relaxing the pitching restrictions.

There's one sure way to create more pitchers, but Ban Johnson would have given you the stony stare had you proposed it. That is to restore freak pitching—shine ball, spitball and "sailers" of all descriptions.

Curve-ball pitchers are hard to develop. But freak-ball throwers would become numerous if tolerated. There probably would be a sufficient number to equip 16 major-league clubs amply.

Freak pitching is not desirable. But if the major-league clubowners find that half of the 16 big-league membership ceases to be gate attractions because they can't get curve-ball pitchers, any move that will strengthen weak pitching staffs will probably get a hearing.

More and more fans remain away from losing clubs or those that have no pennant hopes. And you can't have eight contenders in an eight-club league unless good pitching is available for all. Figure it out.

Bloom Is Off the Peach.

IS professional tennis on the rocks? Bill Tilden's once famous tennis troupe attracted only 310 persons to their show here. They had plenty of publicity. But the public was "not interested."

Elsewhere this winter the tour was not patronized. But Big Bill ascribed it to the abnormal winter. Few nights were suitable. He believes that the inertia of a bad winter remains to be overcome and then the fans will come out of hibernation and patronize his show.

Well, perhaps. It is more logical to believe that the reason for failure is that Bruce Barnes, Jimmy McClure, Jane Sharpe and Mrs. Ethel Arnold are not names to conjure with. Even Tilden himself, at 43, is no longer the attraction of yore.

To keep going professionally, Bill must have new and sensational recruits for his troupe annually. Ellie Vines is a real card and when he shows the fans will appear.

But others will be needed in addition this summer. Fred Perry is the big shot who could help pack them in. But Fred, it seems, will approach no nearer professionalism than Hollywood.

The one other potential aid for "prof" tennis will not materialize," Bill himself says. That is "open" tournament play, as in golf. While here Tilden declared there wasn't a chance that the U. S. L. T. A. would countenance open tourneys. England has threatened to bar all our amateurs who play against pros.

Too bad. A pro-amateur tournament in this country would fill Forest Hills for a week, even though we no longer boast any amateur celebrities. Aside from Vines, our amateurs still seem good enough to beat all American pros in a tournament.

* * *

What's Happened to the Strangler?

SOMETHING is going on within that grand old edifice known to the public as Strangler Ed Lewis. As with many things pertaining to wrestling, when you consider Ed's case you conclude that you're mentally crosseyed.

Attention was called to it through the recent match between the Strangler and Buttin' Gus Sonnenberg, who a decade ago was billy-goating his way to the top of what is referred to as the world wrestling championship.

Sonnenberg won that match and the somewhat bedraggled honors claimed by Lewis. Subsequent to that victory, Sonnenberg at intervals repeated the butts and also the victory over the Strangler.

Now, Lewis, who will never again see two score years, who is nursing sparse capillary decoration, whose shape is overstuffed and whose vision has been impaired by a wrestler's eye disease, is able to defeat his conqueror of long ago.

They are talking of rematching Gus and Ed to prove that Gus was taken unawares, or something; but the fact remains that Lewis won and won quickly.

It is an encouraging sign for us old boys to find such evidence that advancing years have no effect whatever on our physical powers. For if we judge by the Strangler's career, the older you grow the better you get.

It's a philosophy that this writer, for one, just can't resist.

ARSENAL WINS ENGLISH CUP; 93,000 ATTEND

LONDON, April 25.—London's famous Arsenal team won the English football cup today, defeating Sheffield United, 1 to 0, before 93,000 spectators, in Wembley Stadium. The first half was scoreless.

CARDINALS USE FIVE HURLERS, LOSE TO PIRATES, 12-5

Continued From Page One.

were needed and so in the sixth when Davis and Morgan singled and a wild pitch advanced them, Johnny Mize was called from the dugout to bat for Winford. He drove in two runs with a double, but that necessitated a new pitcher and Bill Walker didn't have his control. Bill walked Hafey and Vaughn to start the bad seventh and then, when Suhr bunted for a sacrifice, Vaughan beat Martin's throw to second and all runners were safe and the bases filled. Ryba replaced Walker, but he had forgotten his rabbit's foot, or wasn't properly warmed up. At any rate Lavagetto's long fly scored a run and after an intentional pass to Young, filling the bases, another run scored while Todd was forcing Young at second. Then, of all things, Weaver doubled to left, driving two more home. Singles by Jensen and Schulte followed and a fumble by Moore on Jensen's drive helped make the inning good for six runs and disgusting to the customers, cash and otherwise.

Ryba did better in the eighth and Nelson Potter, Houston '35, pitched a scoreless ninth. But what of it! The Pirates didn't need any more runs. And they wanted to save their strength for a chappie named Jerome Herman Dean.

Redbird Notes.

DIZZY DEAN will oppose the Pirates today in the second game of the series, with Blanton or Swift likely to work for the visitors.

A ladies day crowd of 5000 women, 1900 girls, 4500 Knothole boys and 4500 cash customers welcomed the Cardinals back home.

Before the game 10-gallon Texas Centennial hats were presented to Dizzy and Paul Dean.

Charley Gelbert and Lynn King were out with leg trouble so Pepper Martin continued at third base and Eddie Morgan played right field for the Cardinals. Leo Durocher was back at short.

Lavagetto, at third for the Pirates, made a fancy stop to take a hit away from Medwick in the third inning.

Mahaffey Hurls and Browns Beat Indians for First Time, 6-3

Continued From Page One.

Cleveland fifth which Pytlak opened with a lusty triple to left. For some reason Pytlak took a long lead off third and when Lee hit to Clift, the Cleveland catcher was snared trying to get back to the bag. This "break" helped considerably for Mahaffey got a bit wildish and a pair of passes filled the bases with two out and the very dangerous Joe Vismik up. Mahaffey worked carefully on Vosmik and Lary took care of Joe's high fly to short center.

Mahaffey was in trouble again in the sixth when, with one down, Hale singled for Cleveland's fourth hit and Campbell walked. But "Popeye" refused to blow and made Pytlak hit into a life-saving double play.

Sullivan, batting for Lee, and Knickerbocker walked to open the Indians' seventh. Here was a chance for Hornsby to do some master-minding but he decided to string along with Mahaffey. The Rajah guessed right, for Hughes hit into a double play and Averill flied meekly to West.

Galehouse appeared in the eighth as the third Cleveland pitcher and yielded a run on Bottomley's hit and an error by Trosky who failed to catch Hughes throw of Clift's easy grounder. The Indians got their fifth hit in the last of the eighth and it happened to be Trosky's homer which fortunately came with nobody aboard.

In the ninth Pytlak singled to start and Pinch-hitter Gleeson walked. Knickerbocker flied out and Pytlak scored while Carey was throwing out Hughes. It was all over when Averill popped out.

BROWNS.	AB.	R.	H.	O.	A.	E.
Lary ss	4	2	3	5	3	1
West cf	4	1	1	4	0	0
Solters lf	4	1	2	5	0	0
Bottomley 1b	4	1	2	5	0	0
Bell rf	3	0	1	2	0	0
Clift 3b	4	1	1	1	3	0
Hemsley c	4	0	0	2	0	0
Carey 2b	4	0	1	3	4	0
Mahaffey p	4	0	0	0	1	0
Totals	35	6	13	27	9	1

CLEVELAND.	AB.	R.	H.	O.	A.	E.
Knickerbocker ss	3	0	0	3	4	0
Hughes 2b	4	0	0	3	3	0
Averill cf	4	0	1	3	0	0
Vosmik lf	4	0	0	0	0	0
Trosky 1b	3	2	1	13	1	0
Hale 3b	4	0	1	1	3	0
Campbell rf	3	0	1	0	0	0
Pytlak c	4	1	2	4	1	0
Hudlin p	1	0	0	0	1	0
Lee p	1	0	0	0	3	0
Galehouse p	0	0	0	0	3	0
Sullivan	0	0	0	0	0	0
Gleeson	0	0	0	0	0	0
Totals	32	3	6	27	2	1

Sullivan batted for Lee in seventh.
Gleeson batted for Galehouse in ninth.

	1	2	3	4	5	6	7	8	9	
Browns	1	0	1	2	0	0	1	0	0—	6
Cleveland	0	1	0	0	0	0	0	1	1—	3

Runs batted in—Bottomley, Solters 2, Hemsley, West, Trosky, Hughes. Two-base hits—Hemsley, Lary. Three-base hits—Bottomley, Pytlak. Home run—Trosky. Sacrifice hits—West, Bell. Double plays—Trosky to Knickerbocker to Trosky; Lary to Carey to Bottomley. Carey to Lary to Bottomley. Wild pitch—Mahaffey. Bases on balls—off Mahaffey 7, off Galehouse 1. Struck out—by Hudlin 2, by Mahaffey 2, by Galehouse 1. Pitching record—off Hudlin, 9 hits in 4 innings (0 out in fifth); off Lee, 2 hits in 2 innings; off Galehouse, 1 hit in 2 innings. Left on bases—St. Louis 5, Cleveland 9. Time, 2h 8m. Umpires—Ball, Kolls and Moriarty. Losing pitcher—Hudlin.

Phils Defeat Dodgers, 3-1.

By the Associated Press.

PHILADELPHIA, April 25.—The Phillies defeated the Brooklyn Dodgers 3—1 today despite the fact they were able to get only five bingles off the slants of Ed Brandt who was on the mound for the Flatbush clan. Bowman limited the Dodgers to seven hits.

BROOKLYN.	AB.	R.	H.	O.	A.	E.
Eckhardt rf	4	0	0	3	1	0
Hassett 1b	4	0	1	12	0	0
Frey 2b	3	0	1	2	2	0
Lindstrom cf	4	0	0	0	2	0
Bucher 3b	3	0	0	0	2	0
Taylor lf	4	0	0	3	0	0
Geraghty ss	3	1	1	1	0	0
*Phelps	1	0	1	0	0	0
Berres c	2	0	0	2	1	0
**Bordagaray	0	0	0	0	0	0
Gautreaux c	1	0	0	0	0	0
Brandt p	0	0	0	0	3	0
†Selbert	1	0	0	0	0	0
Totals	32	1	3	24	13	0

*Batted for Berres in seventh.
**Ran for Phelps in seventh.
†Batted for Brandt in ninth.

PHILADELPHIA.	AB.	R.	H.	O.	A.	E.
Chiozza cf	3	0	0	5	0	0
Allen lf	3	1	1	3	0	0
J. Moore rf	3	1	1	2	0	0
Haslin 3b	4	0	1	0	0	1
Norris ss	4	0	0	3	3	0
Camilli 1b	3	1	2	11	0	0
Wilson c	3	0	0	2	1	0
Gomez 2b	3	0	1	1	5	0
Bowman p	3	0	1	0	0	0
Totals	29	3	7	27	13	1

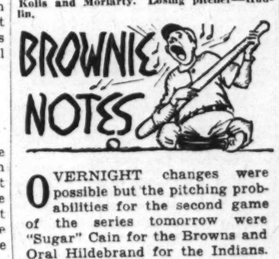
Innings—	1	2	3	4	5	6	7	8	9	
Brooklyn	0	0	0	0	1	0	0	0	0—	1
Philadelphia	0	1	0	0	0	1	0	1	*—	3

Runs batted in—Gomez, Camilli, Haslin. Frey. Two-base hits—Camilli, Hassett. Stolen bases—Geraghty 2, Allen. Sacrifice—J. Moore. Double play—Gomez to Norris to Camilli. Left on bases—Brooklyn 10, Philadelphia 5. Bases on balls—Off Bowman 6, off Brandt 2. Strikeouts—Brandt 2, Bowman 2. Umpires—Barr, Ballanfant and Reardon. Time of game—2h. 4m.

Floods Costly to Ball Parks.

Rebuilding of flood-wrecked ball parks in the New York-Pennsylvania league will cost nearly $100,000.

IT CAN BE DONE



BROWNIE NOTES

OVERNIGHT changes were possible but the pitching probabilities for the second game of the series tomorrow were "Sugar" Cain for the Browns and Oral Hildebrand for the Indians.

Young Billy Sullivan, now a catcher, ought to get the best of training in the position with Steve O'Neill, manager, and Wallie Schang, coach, at hand. Both Steve and Wallie were among the best catchers of their or any other baseball day.

It was a dark and dreary day but not cold. However, the good people of Cleveland, excited as they are over the Indians' chances—they're always that way here in April—didn't exactly jam the park. There were no more than 4000 present.

Bottomley's first inning triple went between Vosmik and Averill and rolled almost to the 415-foot marker.

Rollie Hemsley may get a vacation soon. He plainly favors one leg, but, with victories so scarce. Hornsby doesn't want to take him out until its plumb necessary.

Umpire Basil, with Campbell up in the last of the second, called a strike because Bruce made a motion at the ball with his bat. Then, when "rushed" by the Cleveland Board of Strategy, he allowed Moriarty to reverse him all the way from second base. Wonder what a plate umpire thinks about?

SOUTHPAW WINS THIRD VICTORY OF CAMPAIGN; PEARSON FAILS

By the Associated Press.

BOSTON, April 25.—Lefty Grove revealed his old mastery over the Yankees here again this chilly afternoon as he registered his second triumph of the season over them by a socre of 7 t o2. An eighth inning home run by Myril Hoag with Red Rolfe on base was all that stopped Grove from duplicating the shutout decision he took from them at the stadium last week.

It was the Boston left-hander's third straight victory, his third start and his third complete game. He gave up nine hits, one more than the Red Sox made off the combined deliveries of Monte Pearson and Pat Malone, but he was never in any serious difficulties.

The Sox chased Pearson early, getting a pair of runs in each of the first innings. Malone relieved Pearson in the third and allowed only one run thereafter.

Hoag's homer was one of three hits he got during the day. In addition, he played a sensational game in the outfield, making a great throw in the third to nip a man at the plate, and sparkling as he made circus catches in the outfield.

NEW YORK.	AB.	R.	H.	O.	A.	E.
Rolfe 3b	5	1	1	0	2	0
Johnson lf	5	0	0	0	0	0
Hoag cf	4	1	3	3	1	0
Gehrig 1b	4	0	1	8	0	0
Lazzeri 2b	4	0	0	2	3	1
Dickey c	3	0	1	10	1	0
Selkirk rf	4	0	1	1	0	0
Crosetti ss	4	0	1	1	1	1
Pearson p	1	0	0	0	1	0
Malone p	2	0	0	0	3	0
*Heffner	1	0	1	0	0	0
Totals	37	2	9	24	12	2

*Batted for Malone in ninth.

BOSTON.	AB.	R.	H.	O.	A.	E.
Almada rf	4	1	0	2	0	0
Cramer cf	2	1	1	2	0	0
Manush lf	3	0	1	1	0	0
Foxx 1b	3	0	0	11	0	1
Werber 3b	3	2	1	0	1	1
R. Ferrel c	4	1	2	5	1	0
McNair ss	2	1	1	3	2	0
Melillo 2b	3	1	2	3	6	0
Grove p	4	0	0	0	3	0
Totals	28	7	8	27	13	2

Score by innings: Innings—	1	2	3	4	5	6	7	8	9	10	
New York	0	0	0	0	0	0	0	2	0	—	2
Boston	2	2	2	0	0	1	0	0	X	—	7

Runs batted in—Hoag (2), Foxx, Werber, Manush (2), Melillo (2), McNair. Two-base hits—Dickey, Selkirk, Melillo. Home run—Hoag. Sacrifices—Melillo, Manush. Double plays—Crosetti, Lazzeri to Gehrig; Hoag to Dick

TEUFEL WINS WOOD MEMORIAL, GRANVILLE IS SECOND

Hollyrood, One of Derby Choices, Last In a Field of Seven

Chart of Wood Memorial

By the Associated Press.
(Copyright, 1935, by Regal Press., Inc.)

JAMAICA, N. Y., April 25.

FIFTH RACE—The Wood Memorial; purse $10,000 added, for three-year-olds, one mile and 70 yards—Start good, won driving, place easily. Went to post at 4:20, off 4:30½. Winner, ch. c. 3, by Diavolo-Virginia L. Owner, Wheatley Stable. Trainer, J. Fitzsimmons. Values, $10,775, $2000, $1000, $500. Time—1:43 1-5. Weather clear; track fast.

HORSE.	WT.	PP.	St.	¼	½	¾	Str.	Fin.	Jockey.	Betting Odds.
aTEUFEL	112	4	6	6³	5½	4³	3¹	1nk	E. Litzenberger	8—5
aGRANVILLE	117	1	1	3²	3¼	2¹	1²	2¹	J. Stout	8—5
DELPHINIUM	117	5	5	2¼	2²	1½	2½	3²	G. Woolf	4—5
NED REIGH	117	3	2	4½	4½	5²	5¼	4¹	S. Coucci	6—10
BRIGHT PLUMAGE	117	7	7	7	7	6²	4½	5nk	R. Workman	8—10
TINTAGEL	117	5	3	1½	1½	3½	6²	6½	G. Seabo	7—2
HOLLYROOD	117	6	4	5¼	6¼	7	7	7	W. Saunders	4—5

a-Trainer J. Fitzsimmons entry.
Scratched—Split Second.

Teufel ran a remarkable race. He was a bit slow to get away but perfectly rated along, began to close ground turningout of back stretch, came around field entering stretch, closed very fast and won in final nod. Granville also performed brilliantly. He was kept in a contending position to the far turn, where boy sent him after the leader. He assumed lead in final quarter but was driven out at end. Delphinium displayed great speed but stopped badly after racing Tintagel into defeat. Ned Reigh moved up gamely but had no excuse. Bright Plumage trailed far back. Tintagel had plenty of speed but stopped to a walk in final half mile. Hollyrood appears to have lost his form.

Special to the Post-Dispatch.

JAMAICA, L. I., April 25.—Before the largest crowd ever to witness racing at Jamaica, Teufel, a strapping maiden son of Diavolo, added his name to the list of Kentucky Derby contenders today by winning the $10,000 added Wood Memorial by the narrowest of nose margins from Granville, his more highly regarded stablemate, over the mile and seventy yard route.

Teufel's victory for the Wheatley Stable-Belaire Stud colors, was a paradoxical upset and done so convincingly in 1:43 1-5, that the son of Diavolo must be considered a possibility for top-honors in the classic of the Blue Grass to be run at Churchill Downs next Saturday.

With Eddie Litzenberger riding, the colt, a non-winner as a juvenile came from behind with long, belated strides, overtook Granville at the final pole and won with something left in the test for Derby candidates.

Hollyrood Far Back.

Six lengths back of the top-pair, even money favorites in the betting, came the Brookmeade stable's Delphinium, with Ned Reigh, Willis Sharpe Kilmer's Derby candidate, a fast-closing but outclassed fourth in the field of seven. Such highly-touted hopefuls as Tintagel, Marshall Field's 1935 Belmont Futurity winner, Hal Price Headley's Hollyrood and C. V. Whitney's Bright Plumage, completed the field.

Teufel earned $10,775 by his thrilling and unexpected triumph. The crowd of 15,500 which packed every available spot, expected Granville to win the test easily and going into the stretch the son of Gallant Fox looked an easy winner. But then, from far behind, bolted Teufel and Litzenberger.

And Teufel won in one of the most hair-raising stretch battles seen at this or any other track in a long time. Granville had overtaken the pace-setting Delphinium at the start of the stretch and was drawing away and at this point Teufel streaked into the picture.

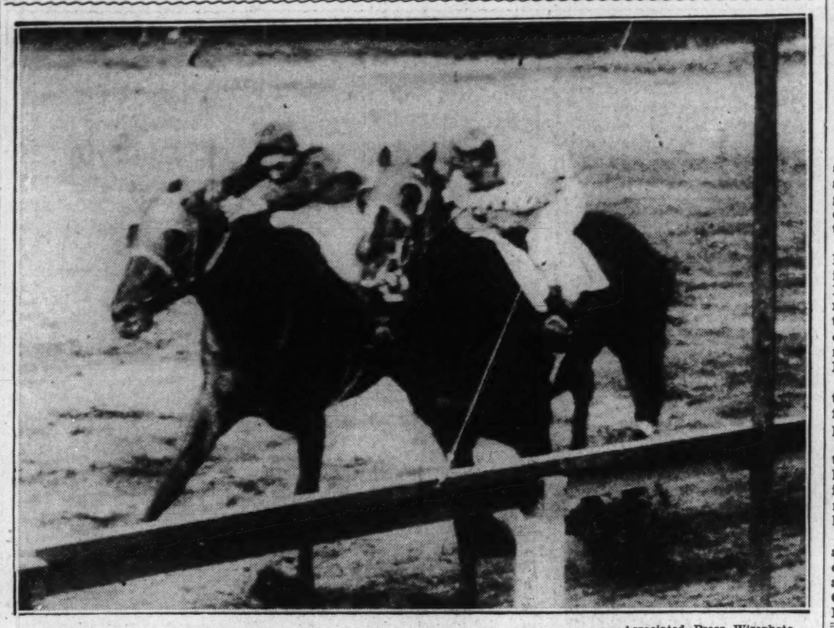
Granville, with Stout up, was doing his best but the flaming red son of Diavolo was better and just managed to stick his nose in front as they crossed the final barrier.

Tintagel Only a Sprinter.

The race definitely eliminated Delphinium, Tintagel, Hollyrood and Bright Plumage as Derby contenders and indicated that the Belaire-Wheatley combine now has two stout Derby horses instead of only one. Tintagel showed once more that he was nothing more than a high-class sprinter, and Hollyrood and Bright Plumage showed nothing at all.

Teufel and Granville will be shipped to Louisville immediately to start preparation for the $40,000 added Derby next Saturday.

LOUISVILLE BOUND—*Teufel Winning the Wood Memorial*



—Associated Press Wirephoto.

As a result of his smashing victory in the Wood Memorial at Jamaica yesterday, Teufel, (shown on the outside) is now regarded as a hot Kentucky Derby prospect. Granville, nearest the rail, was coupled with Teufel in the betting.

Racing Results

At Churchill Downs.

Weather, clear; track, fast.

FIRST RACE—Four and one-half furlongs:
Grey Count (Corbett) —9.40 4.40 3.40
Proph (Canfield) — — 3.80 2.80
Chenault (Fowler) — — — 6.60
Time, 0:54 3-5. Obantam, Pamuck, Monon Lad, Wanda Gable and Billionaire also ran.

SECOND RACE—Six furlongs:
Pat C. (Burrill) — — 5.80 3.80 3.40
Transit Lady (G. South) — —5.20 4.80
Cherokee Red (M. L. Fallon) — — 6.80
Time, 1:13 2-5. Die Hard, Miss Spider, Erebus, Kathryn Wattle, Thistle Dina, Lynvete, Surcouf, Glint, Maple Ricca also ran.

THIRD RACE—Four and a half furlongs:
aShootin' High (Robertson) — — — —4.80 4.40 3.00
aFoolish Moment (Stevenson) 4.40 3.00
Mana Miss (Kurtsinger) — —4.20
Time, :54. Bouncing Along, Evening Tide, Rhida, Daysend, All Round and Lockstep also ran. aDixiana Stable entry.

FOURTH RACE—Six furlongs:
Visigoth (James) — — —4.80 3.20 2.40
First Entry (Beasley) — — —5.60 3.20
Mamas Choice (Kurtsinger) — — —3.60
Time, 1:12 3-5. Whereaway, My Blaze and Aunt Myrtle also ran.

FIFTH RACE—The Sophomores Purse, $1200, allowances; three-year-olds; seven furlongs:
Brevity (Wright) — —2.80 2.40 2.20
bBien Joli (Balaski) — — — —3.00 2.80
Sangreal (Robertson) — — — —3.20
Time—1:24 1-5. Belgian Boy, Noble Star, He Did, Silas, Watercure, Zsar, Wise Duke, Boston Pal, Judge Kavanagh and bBanister also ran. bE. R. Bradley entry.

SIXTH RACE—The Clark Handicap; purse $5000 added; three-year-olds and up; mile and a sixteenth:
Corinto (Kurtsinger) —15.20 4.40 3.00
Ariel Cross (Brammer) — — —2.80 2.40
Coldstream (Wall) — — — —3.00
Time—1:44 4-5. Whiskolo, Likewise, Safe And Sound, Open Hearth, Wise Bessa and Erin Torch also ran.

SEVENTH RACE—Mile and a sixteenth:
Impeach (Corbett) — —4.80 3.40 3.00
Pot Au Brooms (Robertson) — 5.00 4.20
Cutie Face (Porter) — — — 8.60
Time, 1:47. Jawapa, Hogan's Fox, Corner Boy, Buddie Treacy and Prewar also ran.

EIGHTH RACE—Mile and a sixteenth:
Catino (Porter) — — —7.60 4.40 3.40
Gay Dog (Dunbar) — — — 8.80 6.20
Listening (Hanka) — — — — 8.00
Time, 1:48 4-5. Pastry, Jessie Dear, Watonga, Breezing Along, Apple Time, Lucy, Paul T. and Be Best also ran.

At Arlington Downs.

Weather, clear; track, fast.

FIRST RACE—Four furlongs:
Gin Daisy (Longden) — 5.50 2.60 2.50
Little Upset (Turner) — — 2.70 2.50
Rough Creek (Lake) — — — 2.90
Time, 0:47 2-5. Quindaro, Royal Countess and Pat Bane also ran.

SECOND RACE—Waggoner course:
Wild Pigeon (Chojnacki) 6.80 4.60 4.10
Tug O' War (Keester) — — 7.00 5.30
Ana X. (Parke) — — — 4.80
Time, 1:10. Myrtle Brooks, Joan Macaw, Denver Lad, Best O' Luck, Lepidus, Wax, Hip Boots, Dick Star and Gypsie Chief also ran.

THIRD RACE—Mile and a sixteenth:
Brigade B. (Nolan) — 6.30 4.40 3.10
Muscle In (Parke) — — — 6.00 3.90
Miss Petrina (Thornton) — — — 3.20
Time, 1:47 1-5. Shabonee, Disapproval, Duckie Rose, Club Soda, Mild Manners, Count Cotton, I see and Rustic Lassie also ran.

FOURTH RACE—Six furlongs:
aBay Bubble (Longden) 6.40 6.30 4.10
aColonel Ed (Tilden) — — —6.30 4.10
Money Getter (Nolan) — — — 3.60
Time, 1:10 4-5. Prince Fox, Infidox, Naughty, Reaping, Fickle Chance, The Pelican and Judge Leer also ran.
aW. C. Stroube and A. G. Tarn entry.

FIFTH RACE—The Central Centennial Exposition Handicap; purse $10,000 added; three-year-olds and up, one mile and an eighth:
Marynell (Nolan) — —14.70 6.40 3.20
Salaam (Chojnacki) — — — 24.80 6.40
Time Supply (Luther) — — — — —2.90
Time—1:49 3-5. Woodlander, Wacoche, xRushaway, Flag Cadet, Crofter and Grand Rock also ran. xFinished third, but was disqualified.

SIXTH RACE—Mile and a sixteenth:
Wise Advocate (Chojnacki) — — — 7.20 5.20 3.50
Panicle (Hanauer) — — — — 17.60 9.30
Peedeeque (Parke) — — — — — 4.60
Time, 1:46. Good Scout, Good Cheer, Parma Violet, Maple Hussy and Caw Caw also ran.

SEVENTH RACE—Mile and an eighth:
Off Duty (Nolan) — —10.50 5.90 4.20
Ancelot (Parke) — — — 8.30 5.10
Beau Don (Kamar) — — — — 3.10
Time, 1:53. Oscillation, Jerry S., Billy O'Neal, Parawick, Lester P., Westko, Fandan and Brilliant Rose also ran.

EIGHTH RACE—One and one-eighth miles:
Show Boy (Keester) 13.50 6.90 4.70
Centennial (Chojnacki) — — 6.60 5.00
Cheraw (Tucker) — — — —8.40
Time, 1:52. Gallahad Maid, Barney Keen, Corrymeela, Sergeant D., Later On, Baboo, Try It and Sir Thomas also ran.

At Jamaica.

Weather, clear; track, fast.

FIRST RACE—Five furlongs:
Time Signal (Woolf) — —8-1 3-1 8-5
Merry Maker (I. Hanford) — — 7-5 1-2
Clingendaal (Saunders) — — — —5-2
Time—1:01. Star Pupil, Planetarium, Crop and Road Knight also ran.

SECOND RACE—One mile and 70 yards:
Cynwyd (Anderson) — — 8-5 1-2 1-5
aFlying Gypsy (I. Hanford) — —1-2 1-5
Thatch (Feis) — — — —6-5
Time—1:46 1-5. Wide River, Cantle, Bright Chance, Yankee Prince, Ten Law and aRhodesia also ran. aMrs. E. D. Jacobs-B. G. Guth entry.

THIRD RACE—Six furlongs:
Sandy Bill (Gilbert) — 6-1 5-2 6-5
Epical (Litzenberger) — — — 2-1 1-1
En Masse (I. Hanford) — — — —1-1
Time, 1:13. Shining Sun, Miss Otis, Abner, Star Shadow, North Wales II, ' Sun Apollo, Yankee Skipper, Jokester, Flying Falcon, Sang Froid also ran.

FOURTH RACE—Five furlongs:
Half Time (Yager) — 18-5 7-5 7-10
All Agog (Saunders) — — —8-5 4-5
Tap On (Litzinberger) — — — 8-5
Time, 1:01. Legion, Cardinalis, Candlelight, Nipponese, Direct, Aerialist, Sophia Tucker and Fathos also ran.

FIFTH RACE—The Wood Memorial; purse $10,000 added; three-year-olds; mile and 70 yards:
aTeufel (Litzenberger) — —1-1 1-3 out
aGranville (Stout) — — — —1-3 out
Delphinium (Woolf) — — — — —4-5
Time—1:43 1-5. Ned Reigh, Tintagel, Hollyrood and Bright Plumage also ran. aBelair Stud and Wheatley Stable entry.

SIXTH RACE—Mile and a quarter:
Good Goods (Woolf) — 4-1 8-5 7-10
Old Story (Westrope) — — — 1-1 2-5
Chance Ray (Seabo) — — — — 4-5
Time, 1:46. First Minstrel, Malbrouk and Palma also ran.

SEVENTH RACE—Mile and 70 yards:
Majority Rule (Gilbert) — —5-1 7-5 3-5
Taranto (Litzenberger) — — — —2-1 7-10
Captain Jinks (Workman) — — — —1-4
Time—1:46 1-5. Burnt Wood and Wiggle In also ran.

At Havre de Grace.

Weather, clear; track, fast.

FIRST RACE—Four and a half furlongs:
War Admiral (Peters) 17.00 7.40 4.80
Sonny Joe (Bejshak) — — 7.50 5.60
aGround Oak (Steffen) — — —5.60
Time, 0:55 1-5. Zor, aFrascati, Romney Royal, Titanical, Indiana, Happy Host and Wulfstan also ran. aJ. P. Jones entry.

SECOND RACE—Six furlongs:
f-Prince Turley (Decamillas) — — 94.90 32.40 8.90
Keokee (Bryson) — — — —18.70 6.70
Singing Heart (C. Hanford) — — —2.80
Time, 1:13 2-5. Sylvia G., Oakhurst, Helen Bab, Bally Bay, Bubbling Spring, f-Manual, Discourse, Night Court, f-Gay Bride also ran. f-Field.

THIRD RACE—Mile and an eighth:
Lone Hand (Rosen) —9.40 4.40 2.90
Canimar (Stafford) — — — 3.90 2.60
Apathy (Leblanc) — — — — 2.70
Time—1:56. Egeon, Home Work, Golden Play, Jim Brown, Silent Don also ran.

FOURTH RACE—Mile and a sixteenth:
Chatmoss (Richards) — 8.20 4.70 2.70
Synod (S. Renick) — — — 9.20 3.40
Biography (Bryson) — — — — 2.30
Time, 1:47. Braving Danger and Silent Shoo also ran.

FIFTH RACE—Mile and a sixteenth:
Black Gift (Peters) —40.10 13.70 7.40
cStand Pat (Hunter) — — —6.10 4.30
Cycle (R. Merritt) — — — — —5.20
Time, 1:45 4-5. Good Gamble, cSablin Bright Light, Gallant Mac, Thursday, Psychic Bid and Howard also ran. cE. F. Seagram entry.

SIXTH RACE—One mile and a sixteenth:
Pomposity (Bryson) —21.40 9.60 5.70
Mar Pal (C. Hanford) — —22.10 7.60
Headin' Home (Merritt) — — —4.80
Time—1:47 4-5. Thruster, Miss Furray, Sun Way, Dutch Uncle, Cachalot also ran.

SEVENTH RACE—Mile and a quarter.
Post Brigade (Rosen) 36.70 15.00 8.40
Dearzin (Peters) — — — 9.60 6.20
Just Remember (Le Blanc) — — 16.70
Time, 2:09 1-5. Six Bells, Wishing Star, Black Ribbon, Zembla, Three Daggers and Okay Winchell also ran.

At Bay Meadows.

Weather, clear; track, fast.

FIRST RACE—Five furlongs:
bAltobank (Leischmann) 6.60 3.20 2.20
Some Devil (Neves) — — —3.40 2.20
aJay (A. Gray) — — — —2.20
Time, :59 3-5. aProud Santa, Bon Mint, Bon Red, bHigh Ace, Claude K. and Flint Ridge also ran.
aJ. A. Parsons entry.
bJ. W. Marchbank entry.

SECOND RACE—One mile:
Easter Tommy (Siewert) 5.60 4.20 3.60
Alawitt (Summers) — — — 19.60 13.60
Alisito (Stelaff) — — — — 5.20
Time, 1:39 3-5. Lapland, Bon Moon, Peggy George, Victor, Only George, Dodie, Haitie Mae, Moon Rose also ran.

THIRD RACE—One mile:
Chica (Siewert) — — —24.40 7.80 4.60
Happy Hunter (Richardson) —4.00 3.40
Almaha (Leischmann) — — — —6.00
Time—1:39 2-5. Lookout Below, Notify, Polvos Pride and Canny Scot also ran.

FOURTH RACE—Seven and a half furlongs:
Mauve Decade (A. Gray) 9.60 4.40 3.00
Bonagal (V. Neal) — — — — 6.20 3.60
Tynemouth (Neves) — — — — 2.80
Time, 1:31 2-5. Bunny Martin, Georgia Miss and Nahill also ran.

FIFTH RACE—Six furlongs:
Calaveras (Robertson) 17.60 7.20 4.20
Orra (Reeve) — — — — 18.20 6.40
Mad Joss (Schultz) — — — — 4.60
Time, 1:11 1-5. Proclivity, Budding Star and Skipton also ran.

SIXTH RACE—One mile:
Chartres (Stelaff) — 16.60 7.60 4.20
Deer Fly (Leischmann) — — 4.20 3.20
Plucky Jack (Neves) — — — —3.60
Time, 1:38. Daily News, Sea Eagle, Center Lane and Orilley also ran.

SEVENTH RACE—Six furlongs:
Lady Bowman (Gray) 9.40 4.60 3.40
Uppermost (Leischmann) — 11.40 6.20
Cloud D'Or (V. Neal) — — — 4.00
Time, 1:10 4-5. St. Stephens, Clean Out, Slapped, Fort Springs, R. D. Powers, Malmaison, Nilus and Velociter also ran.

EIGHTH RACE—One and three-quarters miles:
Drastic Goal (Neves) —38.20 14.00 6.40
Comradeship (Martin) — — —7.00 4.20
Madam Queen (Gray) — — — 4.00
Time, 3:01. Ballyhoo, Easter Sun, Melody Lane and Nihil also ran.

TROLLEY LEAGUE BEGINS SEASON IN THREE PARKS

Six clubs, comprising the Missouri-Illinois Trolley League, will swing into action in their opening games of the thirty-fourth baseball campaign of the semipro organization, this afternoon.

The champion Stags will face the Edgemont A. C. of East St. Louis in the curtain raiser at Athletic Park, Belleville, while Vandalia will move over to Granite City to meet the Alpen Braus. The Hufschmidts of East St. Louis go to Mount Vernon for a game with the Car Builders.

Every club has strengthened its team over last season and a close fight for this year's title is expected.

Several changes in the makeup of the circuit have been made. Collinsville this season is a park owning team, while Vandalia will be a road team, having abandoned its home grounds.

President Fisher announced the assignment of umpires for opening day as follows: Walsh and Gantz at Belleville, Hatter and Lauth at Granite City, Driggers and Seib at Mount Vernon.

SHIKAT'S 'CONQUEROR' IS HARRY EKEZIAN OF OAKLAND, CAL.

SAN FRANCISCO, April 25.

ALI BABA, stocky wrestler who threw Dick Shikat in Detroit last night to lay claim to the heavyweight championship, was said today by Donn Sheilds, chief inspector for the California Athletic Commission, to be an Armenian whose real name is Harry K. Ekezian.

Ekezian makes his home in Oakland, Cal. He wrestled two years in this State under the name of "Ali Yumed." Shields said Ekezian left California "because he could not get much work."

The local wrestling colony heard of his victory with much surprise.

Budge and Mako Beat Allison and Van Ryn Again

By the Associated Press.

WHITE SULPHUR SPRINGS, W. Va., April 25.—The surprising Californians, Donald Budge and Gene Mako, swept over the veteran American Davis Cup team of Wilmer Allison and Johnny Van Ryn today for the third time in three weeks, to win the Mason-Dixon tennis doubles title.

The scores were 2—6, 3—6, 6—4, 6—1, 8—6, with the victors suddenly grabbing control midway in the third set.

Helen Fulton of Winnetka, Ill., "dark horse," won the women's singles title with a surprising victory over Mrs. Virginia Rice Johnson, ranked No. 1 in the tournament. The score was 6—1, 4—6, 6—3.

Budge will meet Bryan (Bitsy) Grant of Atlanta tomorrow in the final of the men's singles.

BREVITY EASY WINNER OVER BIEN JOLI AND OTHER DERBY ELIGIBLES

Continued From Page One.

than he will be asked to carry in the Derby, Brevity covered the seven furlongs in the excellent time of 1:24-1-5, a full second off the track record, but sensational on a track that had been muddy very recently.

Watch Bradley's Bannister.

The showing of Bradley's stalwart's indicated that neither Bien Joli nor Banister can be counted out of the mile and a quarter classic and hinted also that the latter is probably the better router of the two. "Darby Dick" Thompson, who trains Col. Bradley's horses and who has saddled the winners of four Kentucky Derbys, has always insisted that Banister is a better distance horse than Bien Joli and today's effort, more or less proved it.

Other Racing News on Page 6

MAT PROMOTER WILL PROCEED WITH HIS CASE AGAINST SHIKAT

COLUMBUS, O., April 25.—Counsel for Joe Alvarez, Boston promoter, announced today it will proceed with its case against Dick Shikat in Federal Court here Monday without regard for the loss of his heavyweight wrestling title to Ali Baba in Detroit.

"We care nothing about the title," said Fred C. Rector, Alvarez lawyer. "Our concern simply is to clean up this situation and see if the courts will recognize and uphold an equitably drawn contract between a wrestler and his manager."

Shikat is to be the star witness when the hearing is resumed Monday before Federal Judge Mell Underwood on Alvarez's petition for an injunction to restrain the wrestler from appearing under any other manager and for an accounting of his earnings under other management.

NEW YORK, April 25. — Dick Shikat, pinned by Ali Baba at Detroit last night, is still the world's wrestling champion as far as the New York State Athletic Commission is concerned, Chairman Phelan said today.

This stand may be altered when and if, an official report is received here, he said, but because Ali Baba pitched Shikat out of the ring, the Terrible Turk committed a foul.

INSHORE VICTOR IN MARYLAND HUNT CUP

BALTIMORE, April 25.—Inshore, J. W. Y. Martin's bay gelding leased by Mrs. J. W. Y. Martin's bay gelding leased to Mrs. Jeffer, won the Maryland Hunt Cup Steeplechase today. Ostend was second and F imero third.

The three horses paced a field of 11 in the four-mile 22-jump course over Martin's Worthington Valley Estate. They took the last jump in a group, but Henry W. Frost Jr. of Middleburg, Va., forced Inshore ahead from that point to win handily, by five lengths.

It was Inshore's third steeplechase victory in as many weeks.

William B. Street of Warrenton, Va., rode Ostend for Mrs. Frank Jay Gould of New York. Richard H. Hamilton of Philadelphia, was astride Primero, owned by James Piper of Baltimore.

Kipke Disagrees With Schmidt.

Harry Kipke, Michigan coach, believes lateral passing will be used but little the coming season while Francis Schmidt of Ohio thinks it will be used more than ever before.

BASEBALL TODAY

Sportsman's Park, 2:30 P. M.

Cardinals vs. Pittsburgh

Probable Pitchers: Dizzy Dean vs. Blanton

Box and Reserved Seats on Sale at Sportsmen's Park

Edwardsville Wins Own Track Meet

Edwardsville High School won its invitational track and field meet last night, scoring 65½ points to 39 for Carlinville, in second place. Jerseyville finished third with 31 points.

Ray Krupp, New Athens' one-man track team, scored all 12 of his school's points and finished tied with Ergar Busch of Lebanon for individual honors. Randall Webb of Edwardsville was next highest with 11 points.

The summaries:

SHOT PUT—Won by Corso, Hillsboro; Webb, Edwardsville, second; Busch, Lebanan, third; Allen, Jerseyville, fourth; Harmon, Lebanon, fifth. Distance—49 ft. ½ inch.

DISCUS THROW—Won by Webb, Edwardsville; Garino, Benld, second; Sonnemann, Carlinville, third; Young, Carlinville, fourth; Amenda, Decatur, fifth. Distance—114 ft. ½ inch.

JAVELIN THROW — Won by Harmon, Lebanon; Busch, Lebanon, second; Corso, Hillsboro, third; Webb, Edwardsville, fourth; Slopak, Mount Olive, fifth. Distance—178 ft. 2 in.

100-YARD DASH—Won by Busch, Lebanon; Krupp, New Athens, second; Hyton, Edwardsville, third; Walton, Decatur, fourth; Myer, Staunton, fifth. Time, 10.4s.

MILE RUN—Won by Nelson, Hillsboro; Cannon, Jerseyville, second; Krezic, Carlinville, third; Honthack, Edwardsville, fourth; Roehl, Staunton, fifth. Time, 4m 42.4s.

120-YARD HIGH HURDLES—Won by Sleuer, Edwardsville; Sinclair, Jerseyville, second; Steckmeyer, Staunton, third; Stroyeck, Decatur, fourth; Mitchell, Benld, fifth. Time, 16.3s.

880-YARD RELAY—Won by Taylorville (Kallal, Keener, Allen, Pickeral); Jerseyville, second; Carlinville, third; Edwardsville, fourth; Evansville, fifth. Time, 2m. 53.4s.

220-YARD DASH—Won by Bechtel, Taylorville; Krupp, New Athens, second; Hyton, Edwardsville, third; Bono, Staunton, fourth; Walters, Decatur, fifth. Time—24.5s.

440-YARD DASH—Won by Allister, Hillsboro; Zuppsich, Mount Olive, second; Hornbeck, Hillsboro, third; Wadsworth, Edwardsville, fourth; Mudge, Edwardsville, fifth. Time—57.2s.

FRESHMAN EIGHT-LAP RELAY—Won by Edwardsville (Wahling, Dirkes, Southard, Hacke); Benld, second; Carlinville, third. (Only schools entered). Time—7m. 37.4s.

POLE VAULT—Won by King, Jerseyville; Rendell, Edwardsville, and Bono, Staunton, tied for second; Carrol, Mulberry Grove, fourth; Crawford, Evansville, fifth. Height—11 ft.

HIGH JUMP—Sonnemann, Carlinville, and Zaar, Livingston, tied for first; Sinclair, Jerseyville, third; Stolz, Staunton, fourth; Anzier, Marissa, and Gosevitch, Benld, tied for fifth. Height—5 ft. 9 in.

BROAD JUMP—Won by Simpson, Edwardsville; Krupp, New Athens, second; Bono, Staunton, third; Lamb, Edwardsville, fourth; Stroyech, Decatur, fifth. Distance—19 ft. 10½ in.

FRESHMAN TWO-LAP RELAY—Won by Edwardsville (Wahling, Dirkes, Southard, Hacke); Benld, second; Carlinville, third; (only schools entered). Time—1m. 54.2s.

880-YAR DRUN—Won by Hillar, Hillsboro; Krezic, Carlinville, second; Kallat, Jerseyville, fourth; Herman, Lebanon, fifth. Time 2:09.

TWO-LAP RELAY—Won by Carlinville (McMillan, Klein, Bryant, Lee); Edwardsville, second; Staunton, third; Taylorville, fourth; Jerseyville, fifth. Time 1:19.4.

200-YARD LOW HURDLES—Won by Lee, Carlinville; Thuer, Edwardsville, second; Sinclair, Jerseyville, third; Stroyeck, Decatur, fourth; Moller, Taylorville, fifth. Time 25.3s.

FOUR-MILE RELAY — Won by Edwardsville (Love, Winkle, Young, Sedleck); Carlinville, second; Jerseyville, third. Time 21:15.4

POINT TOTALS.

Edwardsville, 65½; Carlinville, 39; Jerseyville, 31; Hillsboro, 26; Staunton, 19½; Lebanon, 19; Benld, 13½; Taylorville, 13; New Athens, 12; Decatur, 9; Mt. Olive, 5; Livingston, 4½; Mulberry Grove, 2; Evansville, 2; Marissa ½; Farmersville, 0; Petrolo, 0.

Gillespie, Marion and Pocahontas filed entries but did not compete.

Brevity Now 2 to 1 Choice To Win Derby

CHARLEY BURKE of this city and Tow Shaw of New York, the only betting commissioners in the country who operate a future book on the Kentucky Derby, both sliced the odds against Brevity following his impressive victory yesterday. Burke now quotes him at 2 to 1, and Shaw has him at 8 to 5.

Bien Joli, second to Brevity yesterday, is now 12 to 1; Teufel was cut from 30 down to 10 to 1; Granville and Grand Slam now 8.

Hollyrood, now regarded as not likely to go to the post in the Derby, was for a long time second choice in the future book at short odds.

WESTERN MILITARY BEATS BLEWETT ON TRACK, 65 1-2 TO 56 1-2

Western Military Academdy defeated Ben Blewet High School in a dual track meet at Alton yesterday afternoon, 65½ to 56½. The Cadets won the final relay to gain their victory.

Norman Willey of Western was high scorer with 15 points, winning firsts in the discus, javelin, and shot put. However, John Fowler, who with Willey is co-captain of the W. M. A. team, turned in the most brilliant performance by setting two new W. M. A. records in the high hurdles and low hurdles of 16 seconds and 23.7 seconds respectively.

The summaries:

120-YARD HIGH HURDLES—Won by Fowler, Western; Moore, Blewett, second; May, Western, third. Time, 16s (new W. M. A. record).

100-YARD DASH—Won by Montooth, Western; Tschannen, Western, second; Hequembourg, Blewett, third. Time, 10.2s.

MILE RUN—Won by Anderson, Blewett; Donour, Blewett, second; Boudeman, Western, third. Time, 5m. 8s.

440-YARD DASH—Won by Moore, Blewett; Tschannen, Western, second; Nissen, Blewett, third. Time, 55.6s.

880-YARD RUN—Won by Greene, Blewett; Fowler, Western, second; Anderson, Blewett, third. Time, 2m. 8s.

220-YARD LOW HURDLES—Won by Fowler, Western; Floyd Johnston, Western, second; May, Western, third. Time, 23.4s. (new W. M. A. record).

SHOT PUT—Won by Willey, Western; Miller, Blewett, second; Lemen, Blewett, third. Distance, 41 ft. 7 in.

POLE VAULT—Won by Thies, Blewett; Barthof, Western, and Delaroche of Blewett, tied for second. Height, 10 ft.

HIGH JUMP—Lemen and Zachritz, both of Blewett, tied for first place; Joseph and Wise of Western and Moore and Thies of Blewett tied for third. Height, 5 ft. 3 in.

DISCUS—Won by Willey, Western; Hamilton, Western, second; Tschannen, Western, third. Distance—120 ft. 4 in.

BROAD JUMP—Won by Hequembourg, Blewett; Zachritz, Blewett, second; Moore, Blewett, third. Distance, 20 ft. 4 in.

JAVELIN—Won by Willey, Western; Lemen, Blewett, second; Tschannen, Western, third. Distance, 151 ft. 4 in.

220-YARD DASH—Won by Montooth, Western; Tschannen, Western, second; Wilkinson, Blewett, third. Time, 23.4s.

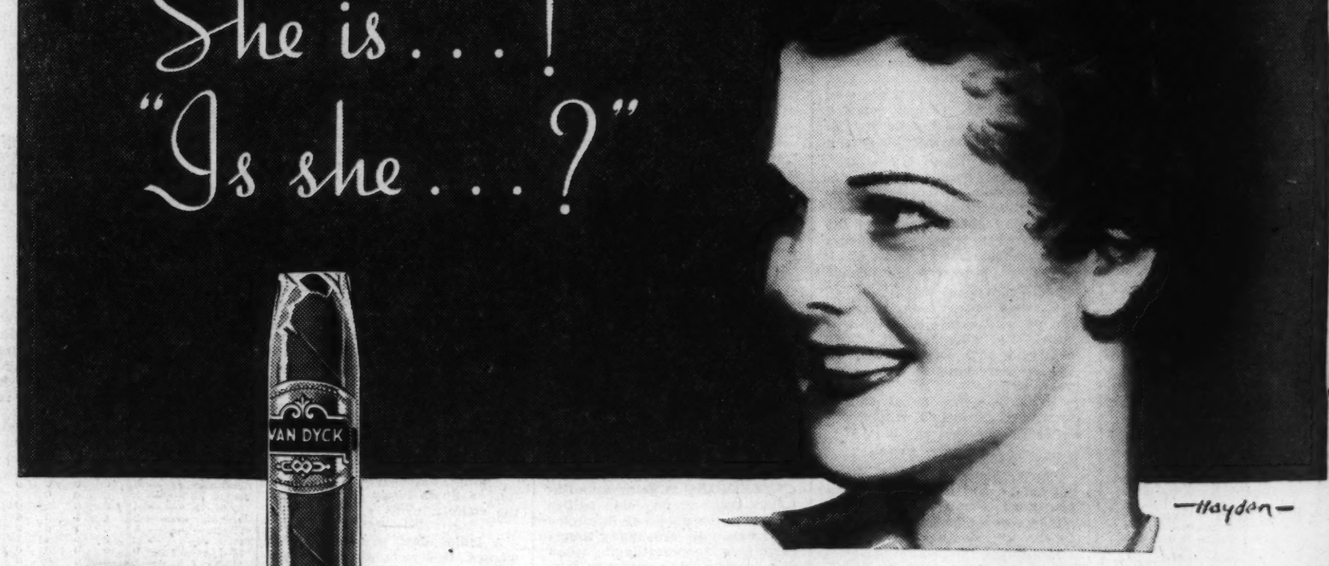
880-YARD RELAY—Won by Western (Kammerer, Bill Johnston, Chouteau, Montooth). Time, 1m. 39.4s.

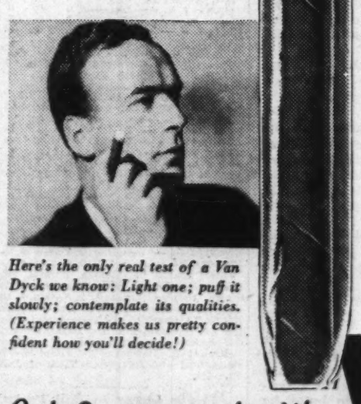
Truscon Wants Sales Representative

for

OUR NATIONALLY ADVERTISED LINE OF WATERPROOFINGS & PAINTS

Require a man with sound background of successful selling experience and an established personal following in St. Louis. Apply by letter, giving complete details, including age, references, concerns you have worked for, volume of business in the territory over the last four or five years, and earning capacity. All information will be held in strict confidence. Send photograph if available. Address Truscon Laboratories, Box 69, Milwaukee Junction P. O., Detroit, Mich.





Here's the only real test of a Van Dyck we know: Light one; puff it slowly; contemplate its qualities. (Experience makes us pretty confident how you'll decide!)

One man says enthusiastically of a young lady, "She is marvelous!" Another, not so enthusiastic will say, "Oh, *is* she?" Just a matter of highly personal preference.

We believe that like millions of other delighted smokers, you'll say Van Dyck is a fine cigar, smooth, mild, pleasure-ful. But *you*—you'll decide for yourself.

It costs only 5¢ to be introduced to Van Dycks. And the only way you can be sure you're not depriving yourself of smoke-satisfaction is to try them at your leisure. You, too, may find this comradeship a lasting joy.

© 1936 General Cigar Co., Inc.

Get Acquainted with **VAN DYCK** 32's A FINE 5¢ CIGAR

SECOND MATTHEWS IN RETURN GO WITH HEAVIER MARTINEZ TUESDAY

MAT PROMOTER WILL PROCEED WITH HIS CASE AGAINST SHIKAT

COLUMBUS, O., April 25.—Coun... el for Joe Alvarez, Boston promot... er, announced today it will proceed with its case against Dick Shika... in Federal Court here Monday with... out regard for the loss of his heavy... weight wrestling title to Ali Bab... Detroit.

"We care nothing about th... title," said Fred C. Rector, Alvarez... lawyer. "Our concern simply is t... clean up this situation and see t... the courts will recognize and up... hold an equitably drawn contra... between a wrestler and his man... ager."

Shikat is to be the star witnes... when the hearing is resumed Mon... day before Federal Judge Mell Un... derwood on Alvarez's petition f... an injunction to restrain the wr... ler from appearing under any oth... er manager and for an accountin... of his earnings under other man... agement.

NEW YORK, April 25. — Dic... Shikat, pinned by Ali Baba at De... troit last night, is still the world'... wrestling champion as far as the New York State Athletic Commis... sion is concerned, Chairman Phe... dan said today.

This stand may be altered when... and if, an official report is receive... here, he said, but because Ali Bab... pitched Shikat out of the ring, th... Terrible Turk committed a foul.

INSHORE VICTOR IN MARYLAND HUNT CUP

BALTIMORE, April 25.—Inshore... J. W. Y. Martin's bay gelding le... er, won the Maryland Hunt Cu... Steeplechase today. Ostend wa... second and F imero third.

The three horses paced a field o... 11 in the four-mile 22-jump course... over Martin's Worthington Valle... Estate. They took the last jump i... a group, but Henry W. Frost Jr. o... Middleburg, Va., forced Inshor... ahead from that point to win ha... dily, by five lengths.

It was Inshore's third steeple... chase victory in as many week... William B. Street of Warrent... Va., rode Ostend for Mrs. Frank M... Gould of New York. Richard H... Hamilton of Philadelphia, wa... astride Primero, owned by Jame... Piper of Baltimore.

Kipke Disagrees With Schmidt.

Harry Kipke, Michigan coach, b... lieves lateral passing will be use... but little the coming season whil... Francis Schmidt of Ohio thinks... will be used more than ever befor...

BASEBALL TODAY
Sportsman's Park, 2:30 P. M.
Cardinals vs. Pittsburgh
Box and Reserved Seats on Sale at Sportsmen's Park

DENVER BOXER FLOORED THREE TIMES IN THEIR PREVIOUS BOUT

By W. J. McGoogan.

Allen Matthews, St. Louis Negro middleweight, who has been trying for a number of years to gain recognition for what he and his manager, George Wilsman, believe is unusual ability on his part, has had to step up into the light heavyweight ranks to find opponents. Thus he met and deefated Emilio Martinez, Denver Mexican, who gained a decision over the 175-pound champion, John Henry Lewis. And now he is called upon to fight Martinez again, which he will do Tuesday night at the Auditorium.

Matthews has labored under many natural difficulties and therefore has been given the run-around by the topnotchers of his own division. In the first place, he can punch. His right hand carries a full load of dynamite. And in the second place he is not a great drawing card anywhere, for various reasons.

So, when the really good 160-pounders are approached with an offer to box Matthews, they always have urgent business elsewhere. Not that they are afraid of him but boxers figure when they take the risk of fighting a man who might knock them out, they should be paid accordingly. Against Matthews there is little hope for them to get what they think is adequate pay for the chance they take.

Martinez Floored Three Times.

That is the reason Martinez asked when he first came to St. Louis "Who ever heard of Matthews. Why, I'll knock him out in few rounds, for if I am good enough to outpoint the champion, I certainly should stop an unknown." But he found out differently, for it was Emilio who hit the floor, three times in the course of a 10-round scrap, and although he outboxed Allen those three knockdowns won the decision for Matthews.

Followers of Martinez and many unbiased watchers thought if the match had gone 15 rounds, Emilio would have been the winner, so the promoters, who ever strive to please, arranged a rematch over the derby distance.

Matthews is not well known outside St. Louis and particularly not outside members of the boxing game. Maybe Martinez, therefore, didn't know anything about Allen and did take him too lightly the first time.

Has Taken Off Four Pounds.

Emilio was a little heavy for the bout, weighing about 176 pounds, a condition which he attributes to the fact that he had been unable to get sparring partners here for a week before he fought Matthews. Perhaps his training was not all it should have been. He says so. Also his manager. This time they have tried to avoid that condition and have had sparring partners working with him daily in the gymnasium.

Yesterday he weighed 172¼ pounds and perhaps will go into the ring a little lighter than that. Even so he will have a weight advantage of several pounds on Matthews, which will be no unusual experience for the Negro, as most of the men he boxes outweigh him.

Now the boxers have been promised a chance at Lewis in an outdoor show this summer, probably late in June, which will go to the winner if such a contest can be arranged. Not altogether a hopeless possibility.

And Matthews if he achieves his objective of winning a title, probably will have to go out of his class to do so because his efforts to secure matches with Babe Risko, the American champion; Frank Battaglia, Lou Brouillard and other first rank middleweights have been fruitless. He has given up in disgust, content to try his luck with the 175-pounders.

All the boxers scheduled to show Tuesday night will finish their hard work today and rest until time to get into the ring Tuesday.

Rightmire vs. Buckler.

One of the feature matches which promises something unusual is the featherweight bout between Everette Rightmire, Sioux City boy, and Jimmy Buckler, Louisville. Rightmire is well and favorably known to St. Louis fans for he has fought here several times. Buckler is a newcomer, but such a judge of boxing as Jack Callahan saw him box in Alton recently and declares Jimmy is the goods.

Rightmire seemed headed for the top of his division when he ran afoul of Jack Charvez in Butte, Mont., and was knocked out in the seventh round. Then, after recovering from that setback with a new string of victories, he was stopped by Mike Belloise, New York, in a Chicago ring. He has to beat back again, and a victory over Buckler would help him considerably. At the same time a triumph for Jimmy would mean a great deal to his career.

Both are earnest little battlers and their bout should be full of action.

The last three programs promoted by Lew Raymond and Benny Rosenberg, promoters for the Jack Johnson Jr. Post of the American Legion have attracted between 8,000 and 10,000 persons and they declare the advance sale for this show indicates another crowd of record numbers.

—Hayden—

It costs only 5¢ to be introduced to Van Dycks. And the only way you can be sure you're not depriving yourself of smoke-satisfaction is to try them at your leisure. You, too, may find this comradeship a lasting joy.

© 1936 General Cigar Co., Inc.

32's 5¢ A FINE CIGAR

They'll Give the Shamrocks Trouble



Francis Ryan, captain and inside right.

38 RUNS SCORED IN PAROCHIAL LEAGUE CONTEST

St. Lukes and Cathedral played an "Alphonse and Gaston" game of baseball last week with St. Lukes winning 22-16 when Cathedral, was more generous in donating runs. The game was one of those played in the Parochial Schools Baseball League.

St. Lukes actually earned some of its runs, getting 12 hits, but the generosity of Cathedral's pitcher, Kruckmeyer in issuing passes and of the other Cathedral players, who committed nine errors, produced most of the runs.

In other League games, St. Cecilia scored a run in the last inning to beat St. Andrews, 5-4; St. Margarets walloped St. James, 17-6; St. Philip Neri defeated St. Edwards, 5-3; St. Anthony blanked St. Joseph Orphans, 10-0; and Holy Name trounced St. Matthews, 15-4.



How Long Do Wild Ducks Li ve?

STATISTICS as to the duration of life among the migratory wild fowl of the United States has been largely a matter of conjecture. However, in recent years, through the efforts of the Biological Survey Bureau, real facts have been made available on this subject.

Information has developed through the practice of banding wild birds of various migratory species and releasing them. Returned bands indicate how long such birds survived under the hazards of wild life.

The bureau's record until recently was 13 years, held by a pintail duck. Recently this mark was broken by an osprey or fish hawk, this bird, banded as a fledgling, lived to the ripe old age of 21.

Real Anglers in North Carolina.

HERE'S heartening news about the size of fish and the skill of North Carolina Angelrs, culled from the Fayetteville, N. C. Observer:

"When it comes to catching prize bass the fishermen of Cumberland County are second to none. In fact, Cooper Hall of Fayetteville and Maj. George A. O'Connell of Fort Bragg top the list in the entire South of catches of prize large and small mouth bass, while C. L. Mozingo, of Cumberland County, is the winner of a prize for the second largest big mouth bass. Broadus M. McKee also a North Carolinian, caught the third largest in the waters of Lake Adger.

"Fisherman Hall relieved the waters of Big Cross Creek of his prize winner. It weighed 11 pounds 12 ounces. The second prize winner was hauled from the water of Rockfish Creek by Fisherman Mozingo. It tipped the scales at 10 pounds 14 ounces. Maj. O'Connell's smallmouth prize winner was caught in McKellar's pond at Fort Bragg and weighed 8¼ pounds."

The prizes are awarded annually by a sportsman's magazine.

War on Predators.

Montana paid $28,842 in bounties for 14,421 coyotes killed in April, May and June last year. The state fish and game department said irreparable loss to wild life was prevented by the coyote kill and ranchers were saved thousands of dollars' worth of livestock.

Forest Fires Destroy Game.

"The saddest thing about fires in the woods of the Ozarks is what they do to the wild things," comments Galen W. Pike, United States Forest Supervisor, at Springfield, Mo. "Young birds or animals are crippled or killed by spring and summer fires. Mother birds often refuse to leave their nests when the fire comes. They stay there trying bravely to save their babies and they are tortured to death by the flames."

When a fire swept across a portion of Big Spring State Park, a few years ago, the wild turkeys there fled to other areas. Park attendants, checking losses after the fire, discovered the charred carcasses of many turkeys and other game birds.

Wild Fowl at Squaw Creek.

Wild fowl are gathering at the new Squaw Creek migratory waterfowl sanctuary in Holt County, Harry Barmeier, United States Game Protector of St. Louis area, reports. He said that last week he observed the widgeon there in great numbers and saw one flock of more than 3000 blue and snow geese near there.

The Squaw Creek sanctuary adjoins the Big Lake State Park area where the 400-acre State-owned lake, augmented by many smaller bodies of water, including creeks and ponds, provides excellent refuge. The tract was the first to be acquired in Missouri from funds derived from the sale of the Federal duck stamp.

Alec Mermod, local sportsman, will be the guest of honor at a meeting of the finance committee of the Restoration and Conservation Federation of Missouri to be held at 12:30 p. m. Tueday, April 28, at the Mayfair Hotel. Mr. Mermod will describe wild life conditions in Missouri some years ago as compared to the present.

Shamrocks Seek St. Louis' Sixth U. S. Title in Series With Philadelphians

Local Soccer Champions Face Worthy Foe in German-Americans, Eastern Representatives, in the Final Here Tonight.

By Dent McSkimming.

St. Louis' well established claim to recognition as the best soccer city in the United States and the home of national champion clubs is seriously challenged tonight by a youthful team from Philadelphia, the German-American F. C. The first game of the National Cup final series will be played at Walsh Memorial Stadium, and the second game at Philadelphia next Sunday, the Shamrocks, of St. Louis, represent the western division and the German-Americans the East.

A hundred or more clubs from many cities and towns east and north of St. Louis compete annually for the huge, silver Dewar Trophy, emblematic of the United States soccer championship. After a series of knock-out matches in which the winner advances to the succeeding round, the Eastern champion meets the Western champion for the title and the cup. The final test between these two, the German-Americans and the Shamrocks, is to be contested on a two-game home-and-home basis, the greater total of goals to win the series if there is a split in victories.

PROBABLE LINEUPS

GERMAN-AMER.	Pos.	SHAMROCKS
Denton	Goal	Rodriguez
Stoll	Right Fullback	Lehman
Harker	Left Fullback	Davidson
Crockett	Right Halfback	Kane
Pietras	Center Halfback	Watson
Fiedler	Left Halfback	Thompson
Richards	Outside Right	McNab
Ryan	Inside Right	Nilsen
Lutkefedder	Center Forward	Patenaude
Altimose	Inside Left	Gonsalves
Regan	Outside Left	Pastor

Referee—Mike Boylan of Pittsburgh. Linesmen—Jimmy Dunn and Charles LaBarge, St. Louis. Time of halves—45 minutes (no overtime in case of tie). Total goals in two-game series to win U. S. F. A. Challenge Cup.

Reserves: Philadelphia—McAlees, Laub and Nemchik, forwards; Nicol, O'Neill, McDevitt and Els, backs. St. Louis—Heberger, Egan and Nolan, backs; Roe, forward; Dueker, goal. (Two substitutions only permitted).

Place—Walsh Stadium, 5200 Oakland ave.

Starting time—8:15 p. m.

Twelfth to Reach Final.

The Shamrocks are the present cup holders by virtue of their victory last season when they played under the name "Central Brewers." And their presence in the national final after having defeated local, Chicago, Cleveland and Pittsburgh clubs, marks the twelfth time a St. Louis club has reached the last round.

Briefly, here is the record of St. Louis teams in the national cup final:

1919-20—Ben Millers (won cup).
1920-21—Scullins (lost).
1921-22—Scullins (won cup).
1922-23—Scullins (tied and forfeited).
1923-24—Vesper-Buicks (lost).
1924-25—Not entered in competition.
1925-26—Did not reach final.
1926-27—Ben Millers (lost).
1927-28—Did not reach final.
1928-29—Madison Kennels (lost).
1929-30—Did not reach final.
1930-31—Did not reach final.
1931-32—Stix, Baer & Fuller (lost).
1932-33—Stix, Baer & Fuller (won cup).
1933-34—Stix, Baer & Fuller (won cup).
1934-35—Central Brewers (won cup).
1935-36—Shamrocks? ? ?

That makes five national championships out of 15 seasons of competition against the country's best, and an even dozen times a cup finalist, in 16 seasons.

If, as some observers predict,



Peter Pietras, center halfback.



Fred Stoll, right fullback.

University City Muny League to Open Its Season

The University City Muny Baseball League will open the 1936 season today in Heman Park at 2:30 o'clock with games between the defending champions Hellrung & Grimm and Kroger Kemba on diamond No. 4, while the Mount Auburn Abso-Crystals oppose the Burke Garden team on diamond No. 2.

City officials will be on hand to participate in the flag raising ceremonies after which Mayor David L. Millar will pitch the first ball to officially open the season.

THREE GAMES TODAY TO OPEN MUNICIPAL BASEBALL SEASON

Three games in the South Side Sodality League will open the Municipal Asociation baseball season today.

On Concordia No. 1 diamond, St. John will meet Holy Trinity at 1 p. m., and an hour and a half later St. Agatha will meet St. Raymond. St. Joseph and St. Vincent will play at 2:30 o'clock on Concordia No. 2 field.

Other teams in the Muny League will start play next week.

Four Members of Visiting Club Played on American Team in Last World Championship Tourney in Italy.

Philadelphia is about to open a regime of cup conquest, it will have to shoot high to equal St. Louis' record.

McLean's Absence Hurts.

If the Shamrocks had not lost little Willie McLean through illness there would be no occasion to worry over the outcome of this series with the hustling German-Americans, but the void created by the clever outside left's absence has tended to upset what should be easily the best forward line in the country. The halfback line, too, has not been quite so steady as one expects in a national champion team, and Manager Bill Lehman has hesitated to make his final selection of players. A weakness in punting on the part of the fullbacks, so forcefully brought out in the recent games with Botafogo of Brazil, might prove very costly in this brief series wherein there is a premium on goals, but both Davidson and Lehman have thus far shown an aptitude for raising the caliber of their game in the cup matches. Perhaps they will repeat. Goaltender Rodriguez has proved over the course of a full season's competition that he is thoroughly reliable and often brilliant. He will make no more errors than may be expected of the best goaltender in the land.

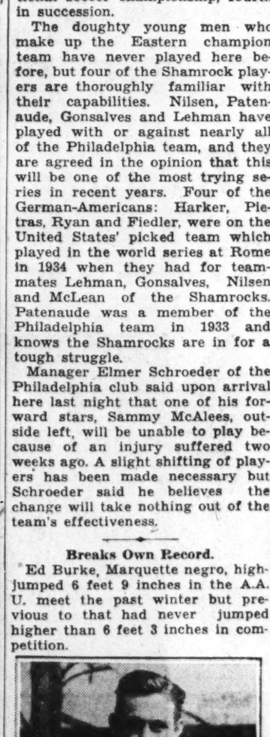
On paper, the forward line of McNab, Nilsen, Patenaude, Gonsalves and Pastor or Roe, supported by a good but not remarkably tight backfield, should be accorded a two and three goal edge a game over Philadelphia, but dissension and a lack of confidence have greatly reduced the potentialities of this All-Star combination. That well-known but oft maligned medium of exchange called the American dollar is said to have been the cause of cross words and bruised feelings. If wounds are healed, as wounds sometimes are healed, the Shamrocks may click again and go right on to bring St. Louis its sixth national soccer championship, fourth in succession.

The doughty young men who make up the Eastern champion team have never played here before, but four of the Shamrock players are thoroughly familiar with their capabilities. Nilsen, Patenaude, Gonsalves and Lehman have played with or against nearly all of the Philadelphia team, and they are agreed in the opinion that this will be one of the most trying series in recent years. Four of the German-Americans: Harker, Pietras, Ryan and Fiedler, were on the United States' picked team which played in the world series at Rome in 1934 when they had for teammates Lehman, Gonsalves, Nilsen and McLean of the Shamrocks. Patenaude was a member of the Philadelphia team in 1933 and knows the Shamrocks are in for a tough struggle.

Manager Elmer Schroeder of the Philadelphia club said upon arrival here last night that one of his forward stars, Sammy McAlees, outside left, will be unable to play because of an injury suffered two weeks ago. A slight shifting of players has been made necessary but Schroeder said he believes the change will take nothing out of the team's effectiveness.

Breaks Own Record.

Ed Burke, Marquette negro, high-jumped 6 feet 9 inches in the A.A.U. meet the past winter but previous to that had never jumped higher than 6 feet 3 inches in competition.



Albert Harker, left halfback.

CLEVELAND WINS AND TAKES LEAD AS BEAUMONT MEETS DEFEAT

Cleveland took over sole possession of first place in the City High School League baseball race when it defeated Soldan, 8 to 7, in the third game of yesterday's tripleheader at the Public Schools Stadium. It was Cleveland's third victory against no defeats.

Beaumont dropped out of its position as co-leader when it suffered its first setback, losing to Roosevelt, 12 to 9, in the morning game. Blewett remained in the hunt for the championship by taking a free-swinging decision from McKinley, 16 to 15, in the second game.

Central, the seventh member of the league, was idle.

Starting Throwers Chased.

Erwin Pesak of Cleveland and "Hardluck" Lee Griffin of Soldan, started the final game, but neither was on the scene when the final out was made. Pesak was chased by the West Enders in the fourth inning when they put on a three-run attack, while Griffin followed his southpaw rival off the mound in the following inning when the South Siders scored twice.

Cleveland tied the score with two runs in the fifth inning, then went on to win with a single tally in the sixth.

Knock fanned as a starter, but Reinecke followed with a singlye to right field. He stole second and continued home when Norville Bleitz connected for his second hit of the game—a ground single to right. Breidert then walked, but Lamping brought the inning to a close with a drive to Dimitriades.

Gross to the Rescue.

Soldan threatened in the seventh inning, but Coach Bert Fenenga of Cleveland quickly called on Augie Gross, a left-hander, to stop a potential rally.

Dimitriades of Soldan singled to center field in the seventh. Gross then relieved Finke, who had replaced Pesak earlier in the game. In succession the Cleveland left-hander struck out Pinch-Hitter Granoti, Colpi, and Liepman to end the game.

Coach Victor Kirk of Beaumont used five pitchers in an effort to stop Roosevelt. They were Wamhoff, who started the game; Lonsberg, Rayne, Schwan and Ballat.

The North Siders scored seven times i nthe second inning, yet could not win as Roosevelt retaliated with the same number of runs in the following inning and three more in the fourth.

It took Bob McCarron, Blewett's regular third baseman, to stop McKinley. McCarron would have been the losing pitcher instead of the winning hurler had it not been for a final inning rally, started by himself, which won for Blewett.

Leading 15-14, McKinley sent Lefty Bucheck in to replace Johnny Burge, who had been hit all afternoon, in the l st inning. Sunningham greeted the southpaw with a single to center. Later, McCarron tripled to right center. Cunningham scoring the tying run. The McKinley infield crept closer in order to get McCarron at the plate. Buchek didn't need any assistance as he fanned Gordon House, but Hugh McIafferty, hitting for Hymie Tash, lined a single to right field to break up the ball game.

As indicated by the scores, the games were loosely played.

Three teams are co-holders of second place, Beaumont, Blewett, and Central each possessing two victories in three games. Roosevelt has split four contests, while McKinley has one triumph in four games. Soldan brings up the rear with four consecutive setbacks.

MORNING GAME.

ROOSEVELT.

	AB.	R.	H.	O.	A.	E.
Meredith lf	4	3	2	0	0	0
Main ss	5	3	3	2	2	2
Emnish 1b	3	2	2	9	0	0
Mueller rf-c	3	1	0	3	1	0
Fonder 2b	5	1	1	3	2	0
Demay c	2	0	1	2	0	0
Nishoff rf-J	3	0	1	1	0	0
Weckl 3b	4	0	0	1	2	0
Coswell cf	3	1	1	1	0	0
Rauscher p	1	0	0	0	0	0
Polizzi p	3	1	1	0	2	1
Totals	36	12	12	21	9	3

BEAUMONT.

	AB.	R.	H.	O.	A.	E.
Friese ss	5	1	2	1	2	2
Heydt lf	4	1	1	3	0	1
Schwenk 1b	4	0	0	5	0	0
Hertling rf	4	2	2	1	0	0
Amato cf	2	0	0	1	0	0
Butcher 2b	3	1	0	3	0	1
Moran c	2	1	0	5	1	0
Blumentritt 3b	4	1	1	2	2	1
Wamhoff p	1	0	0	0	0	0
Lonsberg p	1	2	1	0	0	0
Rayne p	0	0	0	0	0	0
Schwan p	0	0	0	0	0	0
Ballat p	2	0	0	0	2	0
Totals	31	9	7	21	7	3

Innings— 1 2 3 4 5 6 7
Roosevelt — 0 0 2 7 3 0 0—12
Beaumont — 0 7 1 0 0 1 0—9

Runs batted in—Lonsberg 3, Benish 2, Main 2, Blumentritt, Friese, Schwenk, Heydt, Hertling, Meredith. Two-base hit—Benish. Three-base hits—Lonsberg, Niehoff. Home run—Hertling. Stolen bases—Meredith, Polizzi. Wild pitch—Schwan. Passed balls—Demay 3, Moran. Hit by pitched ball—By Ballat, Coswell. Bases on balls—Off Wamhoff 0, off Rayne 1, off Rauscher 2, off Schwan 1, off Lonsberg 1, off Polizzi 5, off Ballat 4. Struck out—By Wamhoff 0, by Rayne 0, by

WICHITA GOLF TEAM DEFEATS BILLIKENS

The Wichita University golf team won every match but one to defeat St. Louis University, 16 points to 2, at Westborough Country Club yesterday.

Dick Mathis, the only St. Louis winner, defeated Leon Watkins, 2 up. All were 18-hole matches.

Other results:

Dick Price, Wichita, defeated Francis Kane, St. Louis, 6 and 6; Charles Black, Wichita, defeated Bob Hubbell, St. Louis, 2 and 1; Sam Knox, Wichita, defeated Harold Schramm, St. Louis, 7 and 6.

In team play, Price and Black beat Kane and Hubbell, 5 and 4, and Watkins and Knox won over Mathis and Schramm by the same score.

Beauhuld Returns Home With 19 Victories and a Natty Suit

Former National Amateur Lightweight Champion to Box Chicago Boy at the Auditorium May 5.



BILLY BEAUHULD.

Billy Beauhuld, north St. Louis boy, who went to Jersey City to make good in the professional boxing game, returned to his home town yesterday to finish his training for a bout with "Little Pal" Primich, Chicago Polish boy, which he is to fight May 5 at the Auditorium.

Surrounded by a group of admiring boy friends, Billy attired neatly in a gray suit with a white pin stripe, appeared to enjoy his homecoming which, in his circle, was that accorded a celebrity.

The boy who won the National amateur lightweight championship at The Arena in the spring of 1935 with his manager, Johnny Connolly, went east last August. Since that time he has fought, and won, 19 successive bouts of 6 or 8 rounds, seven of them by knockouts with boys of his own class in New Jersey and New York.

Bill seems to have improved in appearance. Naturally he is in fine health as he has been in almost constant training for nine months and needs but little more work to put him on edge for Primich. He has not been marked by his opponents.

Tomorrow he will start the daily grind at the Business Men's gymnasium under the watchful eyes of Connolly, his Christopher Columbus.

Billy is as yet immature and will have to be nursed carefully for a while although Connolly contends that he will go after bigger game than he has met in the summer season in the east, aiming particularly for a match with Joe Costa in Jersey City.

Beauhuld declared that he found little difference in boxing the professionals than the amateurs.

"Of course, it's different fighting six or eight rounds than three" he said, "but I found that you simply have to train harder to keep in good shape for the longer distance and you do it."

Connolly declares that Beauhuld is very easy to handle being a boy of excellent personal habits and he believes he will go far.

Solly Kessler who is promoting the show announced that he had closed another 10 round bout for the card in which young Jack Blackburne, Chicago Negro, will box Don King, Cuban.

Home Runs Yesterday.

By the Associated Press.

Schulte, Pirates— 1 Cochrane, Tigers - 1
Suhr, Pirates — — 1 Bonura, White Sox 1
Hafey, Pirates — 1 Piet, White Sox— 1
W. Herman, Cubs 1 Finney, Athletics - 1
Ott, Giants — — 1 Hoag, Yankees — 1
Reynolds, Senators 1 Trosky, Indians— 1

THE LEADERS.

Trosky, Indians - 5 Foxx, Red Sox — 3
Ott, Giants — — 4 Goodman, Reds — 3
Klein, Cubs — — 4 Hafey, Pirates — 3
Dickey, Yankees - 3

LEAGUE TOTALS.

National— — — 52 Total — — — 95
American — — 43

Rauscher 1, by Schwan 1, by Lonsberg 2, by Polizzi 5, by Ballat 1. Pitching record—Off Wamhoff, 2 hits, 0 runs in 1 inning (none out in second); off Rauscher, 3 hits, 5 runs in 1 1-3 innings; off Lonsberg, 5 hits 7 runs in 2 1-3 innings; off Rayne, 1 hit, 2 runs in 0 innings; off Schwan, 3 hits, 3 runs in 2-3 innings; off Polizzi, 4 hits, 4 runs in 5 2-3 innings; off Ballat, 0 hits, 0 runs in 3 innings. Winning pitcher—Polizzi. Losing pitcher—Rayne. Time of game — 2h. 20m. Umpires — Delong and Sandusky.

SECOND GAME.

McKINLEY.

	AB.	R.	H.	O.	A.	E.
Hatch 2b	4	3	3	3	1	0
Connors 3b	4	0	0	1	1	1
Lange lf	0	0	0	0	0	0
Jost cf	5	0	1	1	0	0
Martin 1b	4	3	1	6	0	0
Turley lf-3b	3	3	0	0	1	2
Buchek rf-p	3	1	0	1	0	0
Mugavero rf	0	0	0	0	0	0
Bernsen ss	5	3	3	0	4	0
Marciak c	4	1	3	7	1	0
Burge p	4	1	2	0	0	0
Totals	36	15	13	*19	8	3

One out when winning rn scored.

BLEWETT.

	AB.	R.	H.	O.	A.	E.
Gold cf	3	2	2	1	0	0
Evers as	5	1	3	0	2	1
Cunningham 2b	4	2	1	1	0	1
McCarron 3b-p	4	2	2	0	2	0
House lf	5	1	2	1	0	0
Mordick rf	3	0	1	1	0	0
Tash rf	1	0	0	1	0	0
Kranzberg 1b	4	1	2	8	1	0
Pritzker c	2	4	2	8	1	0
Peppers p	1	2	1	0	0	0
Pickel p	1	0	0	0	1	0
Emerson 3b	1	1	1	0	1	0
*McLafferty	1	0	1	0	0	0
Totals	35	16	17	21	7	3

*Batted for Tash in seventh inning.

Innings— 1 2 3 4 5 6 7
McKinley — — — —1 0 1 4 3 3 3—15
Blewett — — — —0 0 3 5 2 4 2—16

Runs batted in—Hatch 2, Pritzker, Gold 2, Burge 5, Kronzberg, Evers 3, House 2, Marciak 2, Bernsen 2, McCarron, McLafferty. Two-base hits—Hatch, House, Martin. Three-base hits—Peppers, Burge, McCarron. Home runs—Hatch 2, Pritzker, Burge, Kranzberg. Stolen bases—Marciak, Gold 2, House. Wild pitch—Burge. Passed balls—Marciak, Pritzker 2. Hit by pitched Ball—By McCarron (Buchek), Burge on balls—Off Peppers 2, off Buchek 0, off Pickel 2, off McCarron 3. Struck out—By Peppers 3, by Buchek 1, by Pickel 3, by McCarron 3. Pitching record—Off Peppers, 8 hits 8 runs in 4 innings (none out in fifth); off Pickel, 1 hit 2 runs in 1 inning; off McCarron, 3 hits, 5 runs in 2 innings; off Buchek, 2 hits 2 runs in 1-3 inning. Left on bases—McKinley 8, Blewett 6. Winning pitcher—McCarron. Losing pitcher—Buchek. Time—2h. 42m. Umpires—Sandusky and Delong.

CLEVELAND.

	AB.	R.	H.	PO.	A.	E.
Knock cf	4	0	1	0	0	1
Reineke ss	4	1	1	0	1	0
Bleitz rf	4	0	2	0	0	0
Breidert 3b	2	2	1	0	1	1
Lamping c	4	2	1	13	1	0
McKenna 1b	1	1	0	6	0	0
Maschek 2b	3	0	0	1	1	0
Kaminski lf	4	1	0	1	0	0
Pesak p	1	1	0	0	1	2
Finke p	1	0	0	0	0	0
Gross p	0	0	0	0	0	0
Totals	28	8	6	21	7	4

SOLDAN.

	AB.	R.	H.	PO.	A.	E.
Eudaley rf	4	1	1	0	0	2
Rosenberg lf	2	2	1	1	0	0
Glazner ss	3	2	2	0	1	1
Cigno 2b	4	2	2	0	0	1
Lunan 1b	3	0	0	3	1	0
Harrison 1b	0	0	0	3	0	0
Dimitriades cf	4	0	2	1	0	0
Baker c	2	0	0	6	0	0
Burnett c	1	0	0	4	1	0
Colpi 3b	3	0	1	0	3	0
Griffin p	2	0	1	1	0	0
Leipman p	0	0	0	0	1	0
*Granotti	1	0	0	0	0	0
Totals	30	7	8	21	7	6

*Batted for Burnett in seventh inning.

Innings— 1 2 3 4 5 6 7
Cleveland — —0 1 1 3 2 1 0—8
Soldan — — —1 0 3 3 0 0 0—7

Runs batted in—Bleitz 2, Knock, Glazner, Cigno, Two-base hit—Lamping, Sacrifice hit—Maschek. Stolen bases—Maschek, Breidert 2, Pasek, Reineke, Bleitz, Glazner, McKenna, Dimitriades. Double plays—Breidert to Maschek to Lamping; Leipman to Lunan to Burnett. Wild pitches—Finke, Griffin 2. Hit by pitched ball—By Pesak (Colpi, Rosenberg). Bases on balls—Off Pesak 1, off Gross none, off Griffin 2, off Leipman 3, off Finke 3. Struck out—By Pesak 5, by Gross 3, by Griffin 6, by Leipman 3, by Finke 3. Pitching record—Off Pesak, 4 hits, 7 runs in 3 1-3 innings; off Griffin, 4 hits, 7 runs in 4 innings(none out in fifth); off Finke, 2 hits, no runs in 2 2-3 innings; off Leipman, 2 hits, 1 run in 2 innings; off Gross, no hits, no runs in one inning. Left on bases—Cleveland 6, Soldan 8. Time—2h. 10m. Umpires—Delong and Sandusky.

HIGH SCHOOL BASKETBALL TEAMS TO PLAY AT ST. LOUIS U.

City High School League basketball games will play their games next season at St. Louis University gymnasium, August H. Plag, league manager, announced last night. Three games will be played on Friday nights at the Biliken gymnasium during the league season, with the first game scheduled for 6:30 p. m.

The league, at its meeting Friday, adopted the 1936 basketball and baseball schedules.

Another matter placed before the league officials was the ruling on the protest of the swimming championship, made by Beaumont. Soldan was considered the 1936 champion, and it seemed that a boy on one of the relay teams was eligible but his name was not among those entered for that particular race.

Beaumont contended that the boy's name should have been listed on the relay list as well as the other events. The matter was referred to Artie Eilers of Washington University, the referee of the meet, and Eilers ruled that, judging by similar actions in intercollegiate meets, a swimmer, to be eligible for the relay race, must be entered in the relay. The upshot of the whole affair was that Soldan had to forfeit a relay victory and Beaumont, which finished second in the meet, was declared the 1936 champion, with Cleveland second and Soldan third.

McKinley Needs a Coach.

Raymond R. Brisbin, the McKinley basketball coach, will resign his position to become league manager next fall. The league manager's job rotates from school to school each year and Brisbin will take over the duties now held by August H. Plag of Soldan.

The 1936 baseball schedule disclosed the fact that the season would start a week later than it did this year.

The baseball schedule:

April 10—Central vs. Beaumont; Soldan vs. Cleveland; Roosevelt vs. Blewett.
April 17—Cleveland vs. Roosevelt; Blewett vs. Soldan; Beaumont vs. McKinley.
April 24—Blewett vs. Central; Beaumont vs. Roosevelt; McKinley vs. Cleveland.
May 1—Soldan vs. Roosevelt; Central vs. McKinley; Cleveland vs. Blewett.
May 8—McKinley vs. Blewett; Central vs. Cleveland; Beaumont vs. Soldan.
May 15 — Cleveland vs. Beaumont; Roosevelt vs. McKinley; Soldan vs. Central.
May 22—McKinley vs. Soldan; Blewett vs. Beaumont; Roosevelt vs. Central.

The 1936 basketball schedule:

Jan. 8—Blewett vs. Soldan; Roosevelt vs. McKinley; Central vs. Cleveland.
Jan. 15—McKinley vs. Central; Cleveland vs. Roosevelt; Soldan vs. Beaumont.
Jan. 22—Cleveland vs. Blewett; Soldan vs. Central; Beaumont vs. McKinley.
Feb. 5.—Roosevelt vs. Central; Blewett vs. Beaumont; McKinley vs. Cleveland.
Feb. 12—Beaumont vs. Cleveland; Blewett vs. McKinley; Soldan vs. Roosevelt.
Feb. 19—McKinley vs. Soldan; Central vs. Beaumont; Roosevelt vs. Blewett.
Feb. 26—Beaumont vs. Roosevelt; Cleveland vs. Soldan; Central vs. Blewett.

Columbia Crew Wins.

NEW YORK, April 25.—Columbia's 150-pound crew defe

ST. LOUIS U. LOSES TO CONCORDIA, 3-1, FOR FIRST DEFEAT

PITCHER WOLFF OF SEMINARY HOLDS BILLIKENS TO THREE HITS

Hopes for an undefeated St. Louis University baseball team were shattered yesterday afternoon as Concordia Seminary bested the Billikens, 3 to 1, in an eight-inning game at Sportsman's Park, preceding the Cardinals' game with the Pirates. The contest was called by agreement as time came for the major league engagement.

It was the second meeting of the season for the two local clubs, St. Louis winning 4 to 3, in the previous contest. The defeat for the Blue and White was the first in seven games.

An eighth-inning rally that was good for two runs gave Concordia victory after the Bills had tied the count at 1-all in the preceding frame. The Seminarians counted their other run in the fourth.

Freddy Wolff, Concordia hurler, had the Billiken batters swinging wildly throughout and allowed but one hit, a triple to center by Henry "Red" Krause in the fourth, until the last of the seventh, when the Bills made their other two safeties. Wolff issued one walk and fanned six batters.

Roy Scott, submarine hurler who gave St. Louis its first triumph over the Concordians, walked four and permitted six hits.

In the fourth inning Markgraff, Concordia third sacker, singled to left. Koenig, next up, hit a short fly to center and on McDonald's late throw to third, both runners were safe. Markgraff scored after McDonald caught Kreuger's long fly.

The Billikens retaliated in their portion of the seventh when Mudd tripled to right and scored on Lou Drone's hard drive past Second Baseman Vaitko, to tie the count. The Seminarians then scored what proved to be the winning runs as Callies singled, advanced on Markgraff's bunt to Fash, Bill first baseman; reached third as Koenig forced Markgraff at second and scored on Kreuger's fly to McDonald. Muhly singled between first and second to send Koenig home.

CONCORDIA.

	AB.	R.	H.	O.	A.	E.
Collies, ss	1	1	1	2	2	0
Markgroff, 3b	2	1	2	0	2	1
Koenig, lf	4	1	1	1	0	0
Kreuger, rf	3	0	0	2	0	0
Muhley, cf	4	0	1	3	0	0
Jacobs, 1b	4	0	0	8	0	0
Vaitko, 2b	1	0	0	0	2	0
Burroughs, c	3	0	1	7	1	0
Wolff, p	3	0	0	1	1	0
Totals	25	3	6	24	8	1

ST. LOUIS U.

	AB.	R.	H	O.	A.	E.
McDonald, cf	4	0	0	4	0	0
Paino, ss	3	0	0	3	2	0
Mudd, 3b	3	1	1	0	2	0
Fash, 1b	3	0	0	8	0	1
L. Drone, 2b	3	0	1	4	3	0
Krause, lf	3	0	1	1	0	0
Mason, rf	3	0	0	1	0	0
E. Drone, c	3	0	0	3	3	0
Scott, p	2	0	0	0	0	0
Totals	27	1	3	24	10	1

Innings—	1	2	3	4	5	6	7	8	
Concordia	0	0	0	1	0	0	0	2	3
St. Louis U.	0	0	0	0	0	0	0	1	0—1

Three-base hits—Krause, Mudd. Stolen base—Kreuger. Bases on balls—Off Scott 4, off Wolff 1. Struck out—By Scott 3, by Wolff 6. Pitching record—Off Scott, 6 hits 3 runs in 8 innings; off Wolff, 3 hits 1 run in 8 innings. Left on bases—Concordia 4, St. Louis 3. Time—2h. 45m. Umpires—Goetz, Schweppe and Roth.

PAROCHIAL SCHOOL SOFTBALL TEAM GETS 58 RUNS IN TWO GAMES

High scores predominated in the first week of the St. Louis Parochial Softball League. In the Sherman Park division, the Corpus Christe team made 58 runs in two games. Its first victory was at the expense of St. Rose's 25 to 5, and then it turned in a 33—7 conquest over the Nativity squad.

In the Fox Playground division, Immaculate Conception lost its first start to St. Henry's, 13 to 3, but enjoyed a field day later in the week when it trounced St. Thomas 30—2. St. Ambrose's school was leading the Sublette division as a result of turning in two victories, one over Holy Innocents, 7—4, and the other over Holy Family, 20—10. In the remaining game, Holy Family scored the only shut-out when it blanked the St. Aloysius team, 7—0.

The schedule for this week is:

Sublette Park—Holy Innocents vs. St. Aloysius, Tuesday; St. Ambrose vs. St. Aloysius, Thursday; Holy Family vs. Holy Innocents, Friday.

Fox Playground—Immaculate Conception vs. St. Wenceslaus, and St. Henry vs. St. Agatha, Monday; St. Thomas vs. St. Wenceslaus, Wednesday; St. Henry vs. St. Wenceslaus and St. Thomas vs. St. Agatha, Friday.

Sherman Park—St. Ann (Normandy) vs. St. Rose, Monday; St. Marks vs. Nativity, Tuesday; Corpus Christie vs. St. Ann (Normandy), Wednesday; St. Ann vs. St. Rose, Thursday; St. Ann (Normandy) vs. Nativity, Friday.

RACING SELECTIONS
By LOUISVILLE TIMES

At Churchill Downs.

1—Falrisk, George Gable, Tomye.
2—Par, Dixiana entry, Biologist.
3—Gray Jack, Flavor, Miss Greenock.
4—Wowo, Navarre, Black Star.
5—Mary Terry, Miss Diavolo, Coldstream entry.
6—DELIBERATOR, Slim Rosie, Rock X.
7—Big Gawk, Envee, Pat C.
8—Celiba, Mission Time, Scarp.

At Jamaica.

1—Tweety, Traitress, Queen Full.
2—Kawagoe, Acantaw, Up and Up.
3—Mag Mell, Apple Betty, Danise M.
4—TATTERDEMALION, First Bid, Faust.
5—Greentree entry, Bright Haven, Preeminent.
6—Ward-in-Chancery, Microphone, Play Chance.

At Havre de Grace.

1—Moonburn, Overplay, Flying Feet.
2—Vanda Cerulea, Red Label, Boocord.
3—Letter Box, Trujillo, Mixed Goods.
4—JEAN BART, Patsey Begone, Bow and Arrow.
5—Eudes, Miss Careful, Tempestuous.
6—Buck Langhorne, Pretty Night, Bird Flower.
7—More Pep, Close Call, Relativity.

ENTRIES and SELECTIONS

At Churchill Downs.

First Race—Purse $500, claiming, three-year-olds, six furlongs:

Ulrica	108	Tomye	110
Fairisk	110	*Geo. Gable	108
Down in Front	110	Min Ormont	107
Don Pancho	112	Tidewater	115
Spur Flower	110		

Second Race—Purse $700, two-year-old maidens, colts and gelding, four and a half furlongs:

Reaping Reward	116	*dHome Grown	111
		Albubble	116
Biologist	116	Carl S.	116
Bright Land	116	aTartarus	116
*dSailorman	111	cJosh	116
Hermosillo	116	Viajero	116
Dark Friend	116	Rhiniz	116
Incognito	116	aOffender	116
Flodur	116	*cEpitome	111
Prairie Dog	116	Par	116
Rome Haul	116		

aDixana entry.
cFerguson and Herendeen entry.
dMrs. R. J. Murphy entry.

Third Race—Purse $800, claiming, three-year-olds, six furlongs:

*Gray Jack	110	Over Yonder	112
*Miss Greenock	100	Smilin Ed	110
Ottoman	110	Teddy Haslam	115
Shining Hour	110	Southern Belle	110
*Flavor	110	Sky Pirate	115

Fourth Race—Purse $700, claiming, two-year-old fillies, four and a half furlongs:

Black Star	110	Tankie	108
Navarre	110	Miss Gravity	113
Chanciest	110	Toneys Girl	110
Reckless	111	Miss Tiny	106
Equanimity	107	Alice G.	111
Wowo	113	*Par Queen	101

Fifth Race—Purse $800 allowances, three-year-olds fillies, six furlongs:

Cottingham	109	Brendard	111
Dora May	111	aAlbania	107
*Stepinanna	104	Miss Diavolo	111
Mary Terry	114	aErla	107
Bleu	105		

aColdstream Stud Farm entry.

Sixth Race—Purse $1000, three-year-olds and up, six furlongs:

Hit and Run	115	*Jonnie Nuchods	
aAlmarine	95		110
Spicson	115	*Lawyer Brigade	
Pat C.	115		100
Envee	105	Big Gawk	115

Eighth Race—Purse $700, claiming, four-year-olds and up, mile and a sixteenth:

*Mission Time	107	Celiba	107
*Stinger	107	*Lucky Amelia	102
*Pastry	107	Scarp	107
Mr. Mack	112	*Fair Cynthia	102
Chalkeye	112	Dandy Jay	112
*Red Basil	107		

Weather clear, track fast.
*Apprentice allowance claimed.

At Jamaica.

First Race—Purse $900, claiming, two-year-old maiden fillies, five furlongs:

*Twosome	106	Dream Hour	108
Traitress	108	Queen Full	108
Jesting Lady	108	Ethel's Choice	108
*Descendant	103	Spicy	111
*Tweety	109	aSword Queen	114
Divided Skirt	108	aStrider	111

aVictor Emanuel entry.

Second Race—Purse $900, claiming, three-year-olds and up, six furlongs:

aFlying Carpet	110	Vale Of Tears	105
*bAll Scarlet	105	Beaver Lake	116
bKawagoe	105	*Sage Girl	110
Royal Bird	108	Speed	110
*Flopsie	100	aFlying Dervish	110
Up And Up	115	*bMiss Trophy	100
Acatauw	120		

aL. E. Keiffer entry.
bDamon Runyon-Mrs. E. D. Jacobs entry.

Third Race—Purse $900, allowances, three-year-old fillies, six furlongs:

*aMag Mell	113	aBlue Sheen	115
Apple Betty	113	*Anne G.	102
Danise M.	115		

aWheatley Stable-Whitney Stone entry.

Fourth Race—Purse $1000, allowances; three-year-olds, mile and 70 yards:

Tatterdemalion	108	*Combahee	103
*Faust	110	*First Bid	103
Corundum	115	Pullman	108
Mr. Bones	108		

Fifth Race—Purse $1200 added; three-year-olds and up, six furlongs:

Bright Haven	116	Exhibit	113
Sgt. Byrne	118	aBlack Buddy	113
Preeminent	107	Our Reign	110
Gov. Sholtz	102	aPlat Eye	120

aGreentree Stable entry.

Sixth Race—Purse $900, claiming, three-year-olds and up, mile and a sixteenth:

Playvote	112	*Microphone	114
*Ward-In-Chancery	115	Play Chance	105

*Apprentice allowance claimed.
Weather clear; track fast.

At Bay Meadows.

(FOR TUESDAY.)

First race, purse $600, claiming, maiden three-year-olds and up, six furlongs:

*Lady Serene	102	*Evalyn Louise	102
Aukai	116	Betland	112
*Brave Dream	102	*Binocular	93
*Gay Streamer	97	*Interest	98
*Willaide	107	*Laurian	98
Lou Westwood	107	Plunderage	103

Second race, purse $600, claiming, three-year-olds and up, divided, one mile:

Running Heel	107	Mum Electress	108
Accorder	107	La Elector	98
Bexhill	103	Lanzar	107
Nugent	102	Tampa Lass	102
Lazi Canter	103	New Baby	98
Dunbar	103	Gold Clasp	103

Third race, purse $600, claiming, three-year-olds and up, division of second race, one mile:

Lou Machado	97	Jillion	107
Cleos Pride	98	Brilliant Queen	103
Very French	103	Electric Gaff	111
Booter Boy	103	Fair Orby	103
Nojoqui	103	Poitou	103
Sweet Romance	98	Jane Hastings	98

Fourth race, purse $700, allowances, three-year-olds, California bred, six furlongs:

Braille	105	Don Roberto	104
Fresno	102	Howden	107
Lady Florise	111	Fair Polly	102
aSkipton	113	Danfield	107
Make and Break	107	Harrogate	107
Maid of Perth	105	aTynemouth	107

aJ. D. Stokes entry.

Fifth race, purse $700, allowances, four-year-olds and up, six furlongs:

Lysander	112	Tamalpias	112
Sally's Booter	112	Harold H.	112
Joe Flores	104	Erin Lad	104
Gateway	112	Betty Farrell	107

Sixth race, purse $700, allowances, three-year-olds and up, six furlongs:

Bye Lo	109	Mr. Bun	110
Cold Water	110	Amy Cooper	109
Mad Joss	96	Mr. Spence	110
Leo M.	110	Velocifer	110
Boiling Point	110	Shady Past	105
Chiana	96	Cuyamaca	110

Seventh race, purse $700, claiming, three-year-olds and up, mile and a sixteenth:

*Double Four	97	*Squeezer	109
*Midshipman	109	Merely	114
*Distribute	112	*Guide Light	107

Eighth race, purse $600, claiming, four-year-olds up, mile and a sixteenth:

*Beeson	109	*West Star	107
*Storm	109	*Changing Ways	100
Dundreary	110	*Afridi	107
Publication	112	*Broad Royal	107
Too Much Talk	110	Instigator	112
Kialav	112	*Mittens	100

Ninth, sub race, purse $600, claiming, division of second and third races, three-year-olds and up, one mile:

Ancient Rome	113	Just Ormont	103
Chilla Lee	103	Pat W	103
Pima Chief	93	Peace Leg	103
Midson	98	Scrip Money	98
Our Billy	103	Drastic Water	103
Banker Conard	103	How High	103

*Apprentice allowance claimed.
Weather clear; track fast.

Finger Named Director.

Walter Finger, World War veteran and former Triple A. Club tennis player, has been appointed director of maintenance of the Clayton Municipal tennis courts at Price and Ladue roads. Five of the 10 courts were opened for play yesterda yafternoon.

During the past winter the Clayton courts were plouged up and resurfaced. The second tier of courts will be ready in a few days. The Park Board has also renovated the clubhouse in anticipation of a larger membership this season. Both resident and non-resident permits will be issued again this year, although the non-resident membership will be limited.

At Havre de Grace.

First race, purse $1000, claiming, three-year-old maidens, four and one-half furlongs:

Tidy Lady	113	Harry's Dream	113
Frisco Kid	116	*Gayette	108
Flying Feet	113	Miss Dolphin	113
Overplay	116	Flaming Belle	113
Monologue	113	Rocky Mariot	113
Moonburn	116	America First	116

Second race, purse $1000, claiming, three-year-olds and up, foaled in Maryland, six furlongs:

Cantersine	109	*Vanda Cerulea	108
Buddy Boo	112	Adams Eve	107
*Boocord	113	Red Label	107
Militiaman	99	Justa Glider	100
*Bromide	107	Ebon Ze	99
Miss Symphony	107	Snobby Scamp	99

Third race, purse $1000, claiming, three-year-olds, six furlongs:

*Letter Box	106	Black Toreador	112
Portever	103	May V.	111
Adage	108	*Cabiegram	109
Gaylass	103	Mixed Goods	107
*Iron Ore	108	Laura S.	109
Hari	103	Trujillo	116

Fourth race, purse $1000, the Sudbrook, three-year-olds, six furlongs:

Bow and Arrow	112	Deflate	104
Rosselli	109	Jean Bart	103
Green Mist	103	Binks	100
Night Play	109	Patsey Begone	98

Fifth race, Grade C handicap, purse $1000, three-year-olds and up, one and one-sixteenth miles:

Naval Cadet	109	Tempestuous	126
Palamede	109	Conquer	110
Giant Killer	107	Eudes	110
Miss Careful	108		

Sixth race, Grade C handicap, purse $1000, three-year-olds and up, one and one-sixteenth miles:

Baltimore Boy	103	Thirteen Stars	110
Boy's Boys	97	Buck Langhorne	107
Pretty Night	115	Xandra	105
Bird Flower	109		

Seventh race, purse $1000, claiming, four-year-olds and up, one and one-sixteenth miles:

*Irish Vote	113	Resurrection	111
Relativity	113	More Pep	118
*American Belle	101	Count Tetrarch	111
Goody Goody	106	Last Romance	110
*Twidgets	105	Close Call	115
Light Actio	111	Miss Alphonso	106

*Apprentice allowance claimed.
Weather clear; track fast.

COLLYER'S SELECTIONS

At Havre de Grace.

1—Harry's Dream, Flaming Belle, Overplay.
2—BOOCORD, Cantersine, Vanda Cerulea.
3—Iron Ore, Letter Box, Black Toreador.
4—Jean Bart, Bow and Arrow, Night Play.
5—Tempestuous, Conquer, Eudes.
6—Pretty Night, Buck Langhorne, Bird Flower.
7—Last Romance, Count Tetrarch, Relativity.

At Churchill Downs.

1—Fairisk, Spur Flower, George Gable.
2—Reaping Reward, Biologist, Dixiana Entry.
3—Southern Belle, Sky Pirate, Over Yonder.
4—Reckless, Miss Gravity, Wo Wo.
5—BRENDARD, Miss Diavolo, Cottingham.
6—Rock X, Slim Rosie, Dusty Dawn.
7—Big Gawk, Pat C., Hit and Run.
8—Celiba, Pastry, Red Basil.

At Jamaica.

1—Ethel's Choice, Tweety, Queen Full.
2—Keifer Entry, Acantaw, Sage Girl.
3—WHEATLEY-STONE ENTRY, Danise M., Apple Betty.
4—Pullman, Tatterdemalion, Mr. Bones.
5—Greentree entry, Bright Haven, Sgt. Byrne.
6—Ward In Chancery, Microphone, Play Chance.

MOST PROBABLE WINNER—Brendard. COLLYERS SYSTEM HORSE—Pullman. BEST PARLAY—Brendard, Boocord, Ward In Chancery, to place.

BOYD GAINS VICTORY IN COUNTRY DAY SHOOT

David Boyd won the O'Reilly Cup, presented to students of Country Day School by Dr. and Mrs. Archer O'Reilly, for marksmanship in a shoot held yesterday. Boyd also won the competition last year.

He scored 230 out of a possible 250 points, getting 97 in prone posion, 47 sitting, 43 kneeling and 43 standing.

Adolph Orthwein finished second with 211 points and Bill Spivey third with 192 points.

Umpires Are Selected.

Dick Wall and Vernon Sandusky have signed contracts to umpire at the St. Louis Softball Park, Ohio and Shenandoah avenues. They will be on duty tomorrow night when the first games are played. Eight men's and eight girls' teams are entered.

Meehan Picks Backfield.

Chick Meehan has tentatively picked his backfield at Manhattan. The four men are Vic Fusia, Dick Tuckey, Ed Kringle and Al Caruso.

U. S. OPEN GOLF EVENT ENTRIES CLOSE TUESDAY

By W. J. McGoogan.

Entries for the United States Open Golf Tournament close at the office of the United States Golf Association, 73 East Fifty-seventh street, New York City, Tuesday night at 6 o'clck. Clarence Wolff, secretary of the St. Louis District Golf Association, is handling the details for the U. S. G. A. and entry blanks may be obtained from him.

The event, as usual, is open to all professionals and amateurs with a handicap of three strokes or less. The amateur's handicap has to be attested by Wolff or by an officer of the club to which the player belongs.

The 36-hole qualifying round for this district will be played Monday, May 11, at Westwood Country Club and the number of entrants permitted the district in the championship proper at Baltusrol will be determined by ratio of the number of entrants from this district to the whole number of entrants.

Pro-Amateur Meet Tomorrow.

Another pro-amateur tournament will be held tomorrow under the auspices of the Professionals' Association at Normandie Golf Club. Entries close tonight at 6:30 o'clock with Johnny Manion at Sunset Hill Country Club.

As before, it will be a best ball affair with one professional playing with a group of amateurs, either two, three or four as the number of players dictates.

Manion declared entries would not be accepted at the first tee. The fee is $2 a man.

District Tourney in June.

Wolff has let a contract for the printing of programs for the district tournament which is to be played at Westwood, June 1 to 6. There will be a qualifying round this year, as usual, but the district officers will watch with interest the all match play tournament, the St. Louis amateur, to be held the week before the district in Forest Park. If that proves popular the district may be changed to all match play next year.

Wolff and Corny Schnecke have been appointed starters for the St. Louis amateur which will be open to all amateurs in the district regardless of club affiliation.

The Women's district is scheduled for Sunset, June 6-13, the week following the men's tournament.

Local Stars to Compete.

Kansas City's Heart of America tournament, which has proved attractive in some degree to golfers of this district, is to be played May 18, 19, 20 at Oakwood Golf and Country Club, Kansas City.

This year all players are to be charged an entrance fee of $3. Heretofore only Kansas City players paid.

Johnny Dawson, Chicago, who has won the tournament twice and is now the champion, will defend his title.

Sidney Salomon, Westwood, said yesterday that he likely would go to Kansas City to play.

The State amateur also is scheduled for that city this year and will be held the third week in June.

Johnny Manion is seeking a good exhibition match to be held at Sunset May 14 which has been named "Johnny Manion Day" in honor of his long service with the club. He has invited Craig Wood and Vic Ghezzi to play here. Both are among the outstanding tournament professionals of the country.

Corkball League Opens.

The Perpetual Youth Corkball League, a self supporting, non-commercial athletic organization, will inaugurate its season next Sunday at Willer Field, Kraft and Manchester avenues. Its members range from 16 years to 61 years. The youngest member is Larry Cunningham and the oldest is Charles Nelson. The four clubs of the league are as follows: Bottle Babies, Sweet Sixteens, Flaming Youths and Second Childhoods.

WAHLBRINK'S DISMISSAL IN MAIL, SCHOOL HEAD STATES

G. E. Dille, superintendent of Maplewood schools, announced yesterday the Board of Education has notified Athletic Director Armin Wahlbrink his services no longer will be required after the end of this school year.

The notice, Dille said, was placed in Wahlbrink's mail box at the school Friday, and yesterday the board sent a letter to the coach giving the reasons for failure to "re-elect him to his position."

"There were many reasons," Dille said, "and, in fairness to Wahlbrink, I do not care to say anything further."

Asked if one of the causes for the board's action was that Wahlbrink reputedly brought in an athlete from the city schools and registered him as a resident of Maplewood so that he might play football, Dille replied:

"That was only part of it, and a very small part. I do not know for sure that Wahlbrink did that.

MEN!

To train under direct supervision of factory engineers, appointed by arrangement with 20 leading manufacturers, men with A1 character references, mechanically inclined, now employed and able to finance several months' training program, will be prepared for well-paid positions—estimating, installation engineering, servicing, maintenance, etc., in all branches of domestic, commercial and industrial

Refrigeration and Air Conditioning

Program consists of several months' preliminary study, which will not interfere with present employment, and a practical shop course in company's laboratory. National placement service to graduates. Write, giving age, phone, present employment to R. and A. C. Institute, Box K-371, Post-Dispatch.

Bowling Notes

The Pardue-Sheldons set a [illegible] team record in the Mound C[ity] League at the Del-Mar Recreati[on] when they rolled 2910 in taking t[hree] games from the Kools. The los[ers] had a 1013 to win the third gam[e]. Levin topped the winners with 648, while Toenniskoetter had a [hi]to lead the Kools.

The Liberty Bells made a cle[an] sweep of their match with the Ga[s] Specials and increased their h[old] on second place. The Liberty Be[lls] are now five games in front of t[he] Say-It-With-Flowers, who took t[hree] games from the Morris Five. Fu[rst] with 605 was best for the Libe[rty] Bells, and W. Kniest, 553, for t[he] Flowers. In the other match, [the] Olives took two from the Herma[ns].

De Runtz, anchoring for t[he] Schumachers, cracked 653 a[nd] helped his team total 2830 and ta[ke] three games from the Schultes [in] the Metropolitan League. De Run[tz] had a high game of 266. The Sch[u]machers scored a 1021 in the op[en]ing game. B. Schulte paced h[is] team with 577.

Mrs. Cunningham, the boy's moth[er] told me that he did."

"Mrs. Cunningham," he said, [is] the mother of Bill Cunningham, w[ho] was a backfield player on t[he] Maplewood squad the last tw[o] years."

The telephone at the Wahlbri[nk] home rang unanswered. Dr. Phili[p] N. Davis, friend of Wahlbrink, sa[id] he thought the coach was in Cha[m]paign, Ill. yesterday.

REAL ESTATE

PART THREE

$155,000 OFFE[R] FOR APARTME[NTS] ON LINDELL B[LVD.]

Interests Would Take Carleton, 52-Unit ture at 4616, Group of Bondhold

LARGE RECOVERY OF INVESTM

Building Bought in at closure Sale in Ja for $135,000—Bu Pre-depression Era

By Berry Moore

Undisclosed interests hav[e] mitted an offer of $155,000 four-story Carleton Ap[ts] building at 4616 Lindell bou[levard]. The building, a fireproof str[uc]ture occupying a lot 100 by 213 fe[et], 52 units.

Acceptance of the offer h[as] recommended by a committ[ee] resenting a group of bond[hol]ders who bid in the property at [fo]reclosure sale in January a[t] $100. The foreclosure actio[n] taken by Edward G. Platt, [trustee] under a $300,000 mortgage, [which] had been reduced to $[155,000] Nathan Frank, Inc., a [holding] company of the late Nathan [Frank], attorney, was the title owne[r]. ject to the mortgage, suc[h] the Dorothy Investment [Co.], holding company of Sam Ha[rris] Jr. which erected the buildi[ng].

The sale of the property [at] above mentioned price, it [is] mated, would yield the bon[d]ers between 75 and 78 pe[r] of the face value of the [bonds]. Thus, the bondholders [will] emerge with a comparatively [small] loss. The bonds deposited [with] committee under a trust a[greement] now aggregate $203,900 in pr[incipal] amount.

Meeting to Confirm Sal[e]

A meeting of the stockh[olders] of the present holding corpo[ration] formed by the bondholders co[m]mittee to take title to the pr[operty] has been called for May 1 [at] o'clock at the office of the [com]pany, 308 North Eighth [Street]. The bondholders' committ[ee], composed of Herman V. S[chult], Joseph R. O'Hanlon, and [Louis] R. Henry. The voting trust [under] the trust agreement are E[dward] G. Platt, Herman V. Schult[e] Louis F. Freund.

The Carleton, which is [a] pretentious scale, was built [in] pre-depression era, when co[n]

Continued on Next Pag[e]

HOME FINANCIN[G]



THE FEDERAL LOAN P[LAN] HAS MANY ADVANTA[GES]

1. The most satisfactory way of pa[y] the home loan. The cost is v[ery] and is spread over a long pe[riod] years.
2. The Federal Plan does away [with] quent renewals, frequent comm[is]sions and other expenses.
3. One single monthly payment tak[es] of all interest, principal, taxes a[nd] tornado insurance premiums.
4. Each month the interest cost r[e]duces, each month the principal payme[nt] correspondingly increases.
5. The monthly payment is made [to] your income. No more taxes [to] each December. No more insuran[ce] premiums coming due at inconvenient [times].
6. The monthly payment remains [unchanged] during the loan.
7. Under supervision of the Federal [Government].

Loans Made in the City and County of St. Louis Only
LOW INTEREST RATES
LONG TERM LOANS
Investigate the Federal Loan Pl[an]

John C. [illegible] President

ST. LOUIS FEDERAL SAVINGS AND LOAN ASSOCIATION
209 N. EIGHTH ST.
ST. LOUIS

COUPON

Please Send Me Details on Long-Term Loans

Name _____
Address _____
City _____ State _____

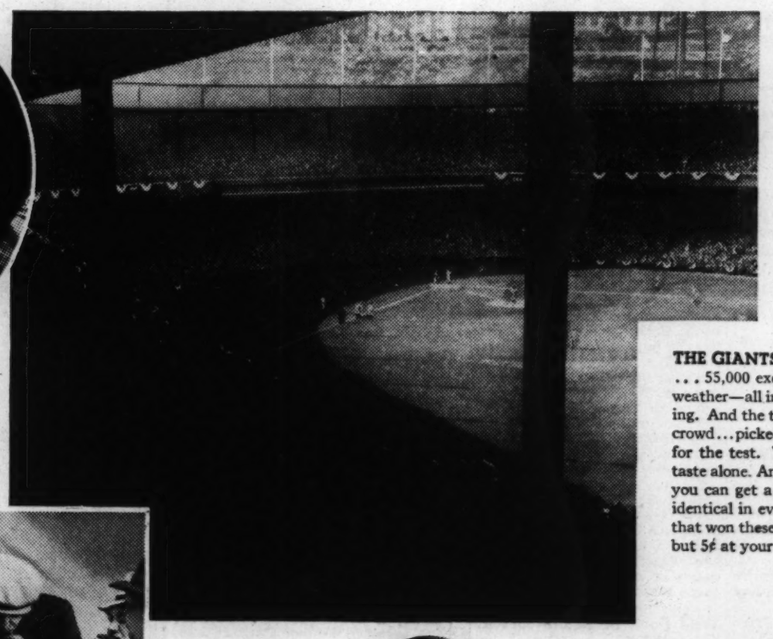
An Attr[active]

Taste Test No. 4—BASEBALL OPENING—N. Y. C.

75% vote for White Owl as best-tasting



BLEACHERITES . . . and box holders, too, made the test . . . voted 3 to 1 for Vintage-tobacco mildness. Every White Owl always has a Vintage filler—rich and mellow as a rare old Vintage wine.





MORE SMOKING PLEASURE . . . Today's White Owl is a double "best buy." It's a Vintage cigar—and it's larger, too. Compare White Owl with your present brand. White Owl averages a 10% longer smoke than other widely advertised 5¢ cigars. *Taste* the Vintage tobacco—see the extra size.



NEW YORK, N. Y., April 14th—Don't let a fancy band or a name fool you when you buy a cigar. It's taste—and nothing else—that gives you smoking pleasure.

And when taste alone counts—most men choose White Owl. We made a taste test at the New York Baseball Opening and proved it again. 231 smokers were given two unidentified cigars—a Vintage White Owl and another—representing the leading nationally advertised brands. Each man smoked both cigars—then indicated the one he liked best. 75% preferred White Owl with its Vintage-tobacco taste. White Owl won hands down by its taste alone.

THE GIANTS VS. BROOKLYN . . . 55,000 excited fans . . . swell weather—all in all, a perfect opening. And the testers went into the crowd . . . picked smokers at random for the test. White Owl won by taste alone. And wherever you are, you can get a mild Vintage cigar identical in every way with those that won these taste tests. It costs but 5¢ at your nearest cigar store.

Vintage WHITE OWL 5¢

Copyright, 1936, by General Cigar Co., Inc.

DEFEAT

Bowling Notes

The Pardue-Sheldons set a ne team record in the Mound Ci League at the Del-Mar Recreati when they rolled 2910 in taking tw games from the Kools. The lose had a 1013 to win the third gam Levin topped the winners with 648, while Toenniskoetter had a 5 to lead the Kools.

The Liberty Bells made a cle sweep of their match with the Gas Specials and increased their ho on second place. The Liberty Bel are now five games in front of th Say-It-With-Flowers, who took tw games from the Morris Five. Furc with 605 was best for the Liber Bells, and W. Kniest, 553, for th Flowers. In the other match, Olives took two from the Herma

De Runtz, anchoring for th Schumachers, cracked 653 an helped his team total 2830 and tak three games from the Schultes the Metropolitan League. De Runt had a high game of 266. The Schu machers scored a 1021 in the ope ing game. B. Schulte paced hi team with 577.

Mrs. Cunningham, the boy's mothe told me that he did."

"Mrs. Cunningham," he said, the mother of Bill Cunningham, w was a backfield player on th Maplewood squad the last tw years."

The telephone at the Wahlbrin home rang unanswered. Dr. Philip N. Davis, friend of Wahlbrink, sai he thought the coach was in Chan paign, Ill. yesterday.

N!

of factory engineers, appointed by facturers, men with A1 character ow employed and able to finance ill be prepared for well-paid posi- ering, servicing, maintenance, etc., rcial and industrial

Air Conditioning

preliminary study, which will not nd a practical shop course in com- ent service to graduates. Write, nt to R. and A. C. Institute, Box

Y. C.

sting

April 14th—Don't let a fool you when you buy a nothing else—that gives

one counts—most men made a taste test at the ning and proved it again. n two unidentified cigars and another—represent- nally advertised brands. h cigars—then indicated 75% preferred White Owl co taste. White Owl won e alone.

PLACE YOUR PRESENT BRAND HERE— COMPARE THE SIZE

$155,000 OFFER FOR APARTMENT ON LINDELL BLVD.

Interests Would Take Over Carleton, 52-Unit Structure at 4616, From Group of Bondholders.

LARGE RECOVERY OF INVESTMENT

Building Bought in at Foreclosure Sale in January for $135,000—Built in Pre-depression Era.

By Berry Moore

Undisclosed interests have submitted an offer of $155,000 for the four-story Carleton Apartment building at 4616 Lindell boulevard. The building, a fireproof structure, occupying a lot 100 by 213 feet, has 52 units.

Acceptance of the offer has been recommended by a committee, representing a group of bondholders who bid in the property at a foreclosure sale in January at $135,000. The foreclosure action was taken by Edward G. Platt, trustee under a $300,000 mortgage, which had been reduced to $210,000. Nathan Frank, Inc., a holding company of the late Nathan Frank attorney, was the title owner, subject to the mortgage, succeeding the Dorothy Investment Co., a holding company of Sam Hamburg, Jr. which erected the building.

The sale of the property at the above mentioned price, it is estimated, would yield the bondholders between 75 and 78 per cent of the face value of the bonds. Thus, the bondholders would emerge with a comparatively small loss. The bonds deposited with the committee under a trust agreement now aggregate $203,900 in principal amount.

Meeting to Confirm Sale.

A meeting of the stockholders of the present holding corporation formed by the bondholders committee to take title to the property has been called for May 1 at 4 o'clock at the office of the company, 308 North Eighth street. The bondholders' committee is composed of Herman V. Schulte, Joseph R. O'Hanlon, and Oliver R. Henry. The voting trustees in the trust agreement are Edward G. Platt, Herman V. Schulte, and Louis F. Freund.

The Carleton, which is on a pretentious scale, was built in the pre-depression era, when construc-

Continued on Next Page.

HOME FINANCING



THE FEDERAL LOAN PLAN HAS MANY ADVANTAGES

1. The most satisfactory way of paying off the home loan. The cost is very low and is spread over a long period of years.
2. The Federal Plan does away with frequent renewals, frequent commissions and other expenses.
3. One single monthly payment takes care of all interest, principal, taxes and fire & tornado insurance premiums.
4. Each month the interest cost reduces; each month the principal payment correspondingly increases.
5. The monthly payment is made to fit your income. No more taxes to pay each December. No more insurance premiums coming due at inconvenient times.
6. The monthly payment remains unchanged during the loan.
7. Under supervision of the Federal Government.

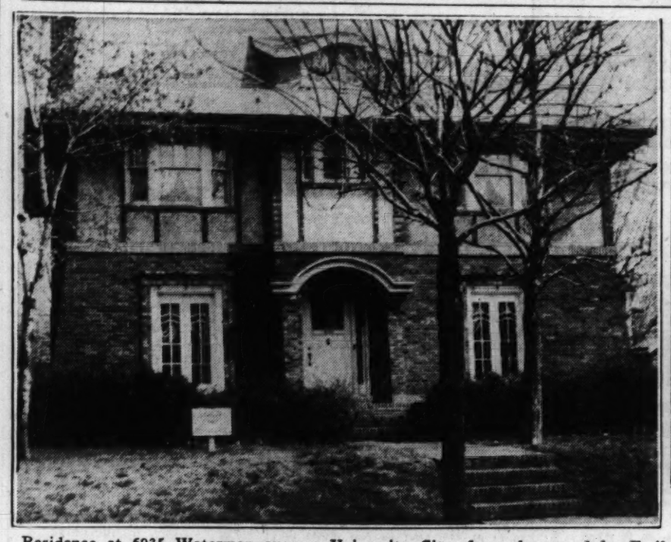
Loans Made in the City and County of St. Louis Only
LOW INTEREST RATES
LONG TERM LOANS
Investigate the Federal Loan Plan

John C. Hall, President.

ST. LOUIS FEDERAL SAVINGS AND LOAN ASSOCIATION
209 N. EIGHTH ST.
ST. LOUIS

COUPON
Please Send Me Details on Long-Term Loans
Name _____
Address _____
City _____ State _____

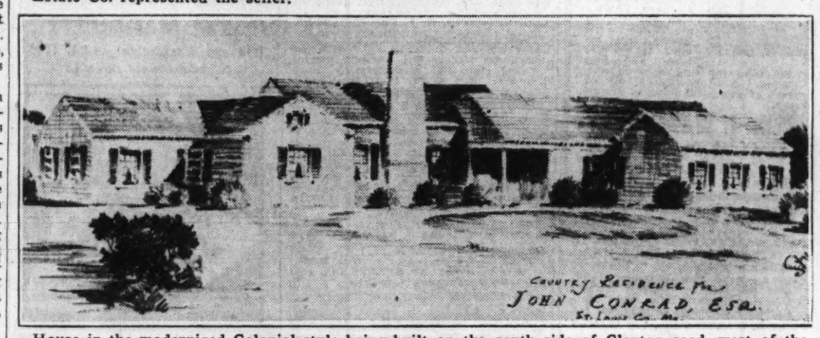
Residences Recently Acquired; Design for Country Home



Residence at 6935 Waterman avenue, University City, formerly owned by Emil Harms, president of the Peter Hauptmann Tobacco Co., purchased by Sanford Jacobs, represented by the Arthur Goldman Realty Co. The Albert G. Blanke Real Estate Co. represented the seller.



Residence at the southwest corner of Pershing and Alta Dena, University City, recently acquired by Herman Batavia, president of the St. Clair Roofing, through Henry R. Weisels Co. Louis J. Wenneker, builder.



House in the modernized Colonial style being built on the south side of Clayton road, west of the Log Cabin Country Club grounds, for John F. Conrad III, vice-president of the J. F. Conrad Grocery Co. Study & Farrar, architects. Ray White, contractor.



Federal Housing Administration Model Home, 7276 Ravinia Drive in Pasadena Hills, sold to Dr. Nicholas Vitale by Carl G. Stifel Realty Co. for Moresi-Nauman-O'Neill Associated, architects and builders.

COUNTRYSIDE DESIGN PLACED ON RECORD

Estate Development on South Side of Geyer Road Comprises 45 Homesites.

A plat of Countryside, an estate development of 70 acres situated on the west side of Geyer road, approximately three-fourths mile south of Clayton road in St. Louis County, has been placed on record. There are 45 homesites ranging in size from one and one-half to two and one-half acres. The entire tract has been highly restricted and a board of trustees composed of Mr. Lyle T. Johnston, Charles J. Wilmot and Willard B. Shelp Jr. has been set up. The development was placed on the market a year or so ago by W. B. Shelp & Co.

A site of one and one-half acres fronting on Foxrun lane has been purchased by Frank J. Wright, president of the Acme Paper Co. He has started construction of a handsome residence. A site of two and one-half acres on Foxrun lane has been purchased by William R. Mellow, an officer of the Liberty Foundry Co. Mellow is also having plans drawn for a home.

Plans and specifications for the development of Countryside were laid out under the supervision of Maritz, Young & Dusard, Inc., architects, and Pitsman's Company of Surveyors and Engineers.

FOR ADDITIONAL REAL ESTATE NEWS SEE PAGES 2C AND 18C

J. F. CONRAD III BUILDS HOME IN LOG CABIN CLUB DISTRICT

Construction has started on a residence for John F. Conrad III on a three-acre tract on the south side of Clayton road, about one-fourth mile west of the Log Cabin Country Club.

The house, designed by Study & Farrar, architects is of modernized colonial style, in which regency and Greek refinement are blended. This style is especially favored by persons seeking formality and yet a distinct homelike character in their residence.

The house is planned with the principal rooms on the first floor, and the garage and servants' quarters in the basement. A large living room is located in the center of the house, leading off of which are two wings, one including the kitchen, pantry and service quarters, the other containing the master bedrooms, gown room and bath.

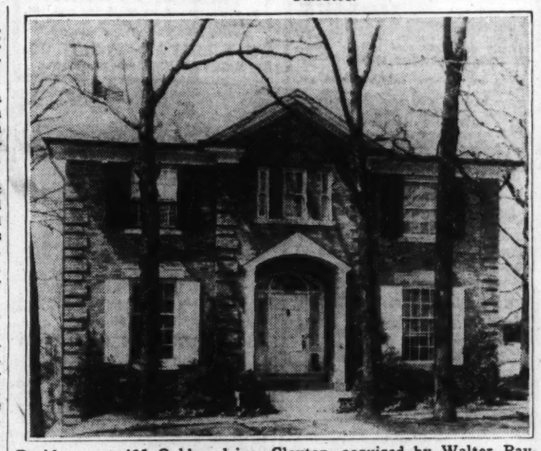
A most unusual feature of this house will be a large circular glass bay, opening off the long access of the living room, this feature becoming a dining bay, and commands an extensive view of the rolling landscape to the west.

Conrad is vice-president of the Conrad Grocery Co.

BROKERS' DIVISION TO HOLD LUNCHEON MEETING TUESDAY

The monthly luncheon and meeting of the Brokers' Division of the St. Louis Real Estate Exchange will be held Tuesday, April 28, at 12:15 o'clock, at the Hotel York.

Ralph J. Crause, chairman of the division, announces that a surprise speaker whose name will not be disclosed prior to the meeting, will address the members on "How Not to Sell Real Estate in 1936."



Residence at 425 Oakley drive, Clayton, acquired by Walter Raymond Fetzer from Fred. W. Ahlemeier Jr. The purchaser was represented by Mary Potter Love, Inc. The John P. Dolan Realty Co. acted for the seller.

DEEDS FILED TRANSFERRING RESIDENCE ON ELLENWOOD

The deed conveying the residence at 6400 Ellenwood avenue, recently acquired by Ingram F. Boyd Jr., treasurer of Boyd-Richardson company, has been filed.

The transaction was handled by Albert T. Terry Son & Co.

The house has five bedrooms and two baths on the second floor and a maid's room and bath on the third.

W. H. Whitton Jr. With Blanke.

W. H. Whitton Jr., formerly of F. J. Cornwell Real Estate Co., is now associated with the Albert G. Blanke Real Estate Co., 711 Chestnut street. He will specialize in the sale of University City, Clayton and county houses and homesites. He is secretary of the St. Louis Real Estate Exchange.

BUILDING AND LOAN ASSOCIATIONS REPORT

Further Substantial Improvement in Residential Ownership and Credit Conditions.

By the Associated Press.

CHICAGO, April 25.—Further substantial improvement in residential property ownership and credit conditions throughout the country is shown in first quarter statements of representative savings, building and loan associations, Morton Bodfish, executive vice-president of the United States Building and Loan League reported today.

For one thing, real estate sold on contract has increased to 2.8 per cent of total assets from 1.7 per cent this time last year in the consolidated statements of associations, Bodfish pointed out. This factor is particularly significant since it shows the movement of properties from the association to buyers, the latter undertaking home ownership on a minimum down payment plus monthly installments until they have paid a sufficient amount to justify the transfer of title to themselves under a mortgage.

Bodfish said this method of decreasing the real estate owned account of associations has been found most satisfactory. In the past year it has accounted for the transfer of some $65,000,000 worth of residential property from associations to new owners, it was estimated, and the transfer has been at about double the pace noted a year ago.

Bodfish pointed out that the home properties listed in the assets of associations as of April 1 are only 18.7 per cent of total resources, whereas they were 19 per cent on Jan. 1. Last year the real estate item increased 1 per cent from Jan. 1 to April 1.

A decrease in real estate listed is a natural corollary to increases in real estate sold on contract provided there is concomitantly no large movement toward the assumption of title to more real estate, Bodfish said. Apparently, the last quarter has been a halt in the abandonment of their mortgage obligations by existing owners and there is thus reflected a true improvement in the condition of the country's home owner debt in line with recent statements from the Federal Home Loan Bank Board regarding real estate debts in general which show foreclosures at their lowest point since 1931.

Another favorable sign in the statements is the increasing percentage of mortgage loans to total assets when the statements are compared with those of the first of the year, he said.

ACQUIRES BUILDING ON WEST BELLE PLACE

Maurice Steinbaum Buys Old Hospital Structure at Northwest Corner of Sarah.

The old Evangelical Deaconess Hospital, a three-story structure at the northwest corner of West Belle place and Sarah street, has been purchased by Maurice Steinbaum. The site has a frontage of 327 feet on West Belle, with a depth of 147 feet on Sarah. The building will be converted into a 100-room hotel for Negroes. The premises includes 200 by 147 feet of vacant ground on the corner, which is to be improved with a business building. The hospital building itself occupies 125 by 147 feet of ground.

The Dubinsky Realty Co., of which Frank Dubinsky is president, represented the purchaser and the Knickmeyer-Fleer Realty Co. acted for the seller in the transaction.

Several weeks ago Steinbaum purchased the Young Women's Christian Association residence, a four-story building at 714 Walton avenue. The 77 women living there were given notice to move. Steinbaum also has plans for converting the building into a hotel for white persons. Negotiations in this instance were handled by Albert T. Terry, Son & Co.

Steinbaum operates the Maryland Hotel at Ninth and Pine streets, as well as hotels in other parts of the city.

Stores on Delmar Leased.

The Moguin Beauty Shop has leased the storeroom at 6221 Delmar boulevard, in a building owned by clients of the Barngrove Realty Co.

ROOM LOTS WALL PAPER
49c 10 ROLLS OF WALL—BIGGEST VALUE ANYWHERE.
TURPENTINE, Pint ____ 10c
HOUSE PAINT ____ 88c Gal.
MILLER'S, 6TH & Delmar
LYNN'S MKT. OPPOSITE US

For latest rental vacancies see today's Post-Dispatch Want Page.

4½ & 5%
MONEY TO LOAN ON IMPROVED CITY AND COUNTY PROPERTY
CORNET and ZEIBIG
719 Chestnut St.
OVER 50 YEARS
MAin 4560

ELECTRIC WORK OF EVERY KIND
DENNISON LOEPKER
ELECTRICAL CONSTRUCTION
GA. 0893

VENETIAN BLINDS
Authorized Manufacturers Outlet.
- Selection of 14 Colors.
- Seasoned Basswood.
- Positive Tilt Device.
- Automatic Stop. Minimum 12 sq. ft.

33c Sq. Ft.
MIDCITY HDWE. CO. 4015 LACLEDE FR. 7724

OUR ARTISTS, GRATIS, AT YOUR SERVICE
The Nurre Co's. Glass
MFRS. & DISTRIBUTORS
"Glass for Every Purpose"
PLATE.. WINDOW.. TRANSOM
ROUGH ROLLED .... MIRRORS
NURALITE STRUCTURAL GLASS
STORE FRONT METALS
INSTALLATION ENGINEERS
GLAZING CONTRACTORS
ECONOMICAL
WILL ASSIST . . . FINANCING
E. W. BEINKE . . . . LOCAL MGR.
3815 LACLEDE FR. 1455
MODERN STORE FRONTS
MODERNIZE BATHROOMS
MODERNIZE KITCHENS

5% LOANS
Repay like rent over 20 years under our FEDERAL HOUSING PLAN
For details, come to 2301 S. Kingshighway
SOUTHWEST BANK

Air Conditioning Heating System Selection Made Easy
Three Steps to Complete Satisfaction
1. Visit the "AFCO" Showroom.
2. Obtain a FREE Estimate and a Heating Plan Designed by "AFCO" Trained Engineers.
3. Order Your "AFCO" and Your Heating Problem Is Solved.

Profit by the experience of hundreds of St. Louis Home Builders and Home Owners, who have made their homes modern with "AFCO" Air Conditioning Heating Systems. Assure dependable, efficient equipment, a properly balanced installation and economical operation—all guaranteed by the manufacturer—American Furnace Co.—a leader in the heating industry for 36 years.

"AFCO" systems are made for all fuels and for all size homes—from the smallest to the largest.

Buy on the liberal FHA Plan, terms to suit your convenience. See "AFCO" first—save time and money. Write—phone or visit our showroom for complete information.



Open Evenings
American Furnace Co.
2719-31 DELMAR BLVD. PHONE JE. 0934
Thirty Sixth AFCO Anniversary
AIR CONDITIONING HEATING SYSTEM
for GAS, OIL, COAL OR COKE

MODERNIZE
New! SANI STRUCTURAL GLASS KITCHENS, BATHROOMS, STORE FRONTS ROX
WILL ASSIST FINANCING
Call PA. 2543 Free Estimates No Obligations
STRUCTURAL GLASS CO. OF ST. LOUIS
M. L. ROSENBLUM, Local Mgr.

PAINT SALE
HOUSE PAINT All Colors. Gal. __ 88c
ENAMEL, Mound City. Gallon __ $1.58
VARNISH, 4-Hour Spar. Gallon __ 98c
SHELLAC, 4-Lb., White. Gallon $1.28
ABSORENE, Special ____ 10 Lbs. 78c
BAKELITE ENAMEL Mound City, dries in 4 hours. Leaves no brush marks. Quart __ 95c
DUTCH BOY White Lead TURP., gal., 59c Linseed Oil, 79c
WE GIVE EAGLE STAMPS
JAFFE HDWE. CO.
823 N. 6th St. CEn. 8779

MAN TO MAN!
You are invited to call for a frank man-to-man discussion of your need for a mortgage loan. A sincere, straightforward statement of your requirements is all we ask before reaching a decision. You'll find our terms favorable and our service always courteous.
We Will Consider Applications for Loans in St. Louis City and County.
For a Term of 3 to 15 Years at 5% Interest. Also Building Loans.
Mortgage Loans
Hemmelmann-Spackler R. E. Co.
MORTGAGE LOAN CORRESPONDENT New York Life Insurance Co.
(Established 1890) 7th and Chestnut Sts.

FURNACE FIRES OUT!
REPAIR NOW
LOWEST PRICES NOW!
EXPERT SERVICE FOR ANY MAKE OF FURNACE
Call FRanklin 1290-91
"Home Comfort" Furnace & Mfg. Co.
2901 ELLIOTT AVE.

LOANS
WE OFFER
TWO PLANS
(FEDERAL LOAN PLANS)
For YOUR HOME FINANCING
If you desire to buy, build or refinance a home, we have the plan to meet your needs—with ample funds. Come and discuss your building problem with a member of our staff.
- Prompt Service.
- Convenient Monthly Payments.
- Under Federal Government Supervision.

Phone CEntral 5710
ROOSEVELT FEDERAL SAVINGS AND LOAN ASSOCIATION
3607 N. BROADWAY ST. LOUIS, MO.

GLASS TOPS
PROTECT THE SURFACE



Good furniture deserves care and protection—and the best insurance against blemishes, scratches, and stains is a plate glass top made to pattern and installed by Hadley-Dean Glass Company.
MIRRORS—DRESSER AND DESK TOPS
VENETIAN MIRRORED MEDICINE CASES
DISTRIBUTORS OF LIBBEY-OWENS-FORD GLASS AND VITROLITE
•HADLEY-DEAN•
GLASS COMPANY
Glass for Every Purpose
CEntral 5700 — 11th and LUCAS

3 to 20 Year First Mortgage Loans
Available at Lowest Rates of Interest, Payable Monthly, Quarterly or Semi-Annually
WILLIAMS, McREE & CO. INC.
315 North 7th St. CHestnut 7944

Househunters find large, comprehensive lists of rental vacancies in Greater St. Louis printed in the Post-Dispatch Want Ad Columns.

An Attractive Home Design With Floor Plans and Home Building Suggestions Appear on the Last Page of this Section

BUILDING SCORES BIG INCREASE IN 1ST 1936 QUARTER

Survey of 45 Key Cities Shows Residential and Industrial Construction Is Largest Volume.

Impressive gains supported by building permits were scored during the first 1936 quarter as compared to the corresponding 1934 and 1935 periods, states E. M. Craig, executive secretary of the National Association of Building Trades Employers. Residential, industrial and alteration work are responsible for this sharp rebound, E. M. Craig, executive secretary of the National Association of Building Trades Employers, declared.

The 1936 spring building survey of 45 key cities compiled by Robert D. Steele, the association's statistician, is the most cheering since 1931. His report shows that New York is far ahead of other cities in permit valuations, with a total of $39,135,147 for the first 1936 quarter. Cleveland with a 325 per cent margin over the same 1935 period has the largest gain. Los Angeles leads in new homes and volume of permits. Ground has been broken there for 1100 new homes since Jan. 1, while a total of 6254 permits was issued. New York is second, with 750 homes. St. Paul with 100 per cent is the housing occupancy leader. Cincinnati second with 99½ and Detroit third, with 99 per cent. Building permit valuation in 44 states the first 1936 quarter aggregate $594,805,991, which compares with $324,647,658 in the same 1935 period, an increase of 80 per cent.

Permits in Larger Cities.

The survey gives the 1934, 1935 and 1936 first-quarter tabulation of the larger cities as follows:

Baltimore—First 1936 quarter, 1537 permits, $3,742,720 corresponding 1935 period, 1469 permits, $1,212,800; 1934 quarter, 1225 permits, $2,370,080; 196 new homes, 1936 quarter; 30 in 1935 and 12 in 1934; 225 per cent increase of private work over same 1935 quarter.

Boston—First 1936 quarter, 1031 permits, $1,806,135; first 1935 quarter, 961 permits, $955,064; first 1934 quarter, 851 permits, $1,218,016; 1936 to be a much better building year.

Chicago—Jan. 1 to April 17, 1936, 283 permits, $4,549,688; first 1935 quarter, 126 permits, $2,146,505; first 1934 quarter, 60 permits, $1,674,675; new homes, first 1936 quarter, 80; 1935 first quarter, 38; 1934 first quarter, 17.4 per cent vacancy rate reported.

Cincinnati—1936 first quarter, 4319 permits, $2,776,230; 1935 quarter, 4264 permits, $1,894,940; 1934 quarter, 3454 permits, $921,650; shortage of single-family dwellings very obvious; new homes, 1936 quarter, 157; 1935 quarter, 79; 1934 quarter, 45.

Cleveland—1936 first quarter, 1117 permits, $4,449,710; 1935 quarter, 836 permits, $1,306,727; 1934 first quarter, 598 permits, $973,825; first 1936 quarter, 218 homes; first 1935 quarter, 74; 35 in the first 1934 quarter.

Detroit— First 1936 quarter, 2405 permits, $5,980,857; first '35 quarter, 1245 permits, $2,593,811; first '34 quarter, 859 permits, $1,565,934. Homes 1936 quarter, 678; '35 quarter, 163; 1934 quarter, 62. Shortage of all housing types. Industrial construction gaining and industrial plant vacancies very few.

Kansas City—First '36 quarter, $732,200; first '35 quarter, $589,700. First '34 quarter, $350,000. New homes '36 quarter, 105; '35 quarter, 56; '34 quarter, 33. Secretary H. G. Palmer, Builders Association of Kansas City says '36 to be a very good building year.

Los Angeles—First '36 quarter, 6254 permits, $10,869,331. First '35 quarter, 4604 permits, $6,400,433. First '34 quarter, 3955 permits, $3,310,915. New homes: '36 quarter, 1100; '35 quarter, 780; first '34 quarter, 351. 50 per cent improvement for 1936 over 1935.

Milwaukee—First '36 quarter, 685 permits, $1,310,373. First '35 quarter, 570 permits, $642,711. First '34 quarter, 305 permits, $301,408. First '36 quarter is 122 per cent ahead of like 1935 period. Homes; '36 quarter, 47; '35 quarter, 21; 1934 quarter, 6.

Leads in Permit Values.

New York—First '36 quarter, 1902 permits, $39,135,147. First '35 quarter 1360 permits, $24,050,261. First '34 quarter, 689 permits, $12,224,715. New homes; '36 quarter, 750; 1935 quarter, 691; '34 quarter, 268. First '36 quarter shows a 30 per cent increase in private work over the '35 quarter. Over 1934, 225 per cent.

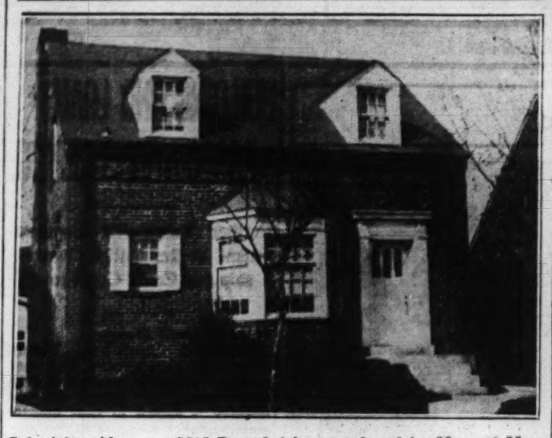
Philadelphia—First '36 quarter, 940 permits, $3,545,280; first 1935 quarter, 920 permits, $1,456,790. First '34 quarter, 818 permits, $2,373,610. Private work increase first '36 quarter over the '35 quarter, 150 per cent. New homes; 1936 quarter, 400; '35 quarter, 150; 1934 quarter, 98. G. S. Stuart Secretary, Philadelphia Builders Exchange, predicts Philadelphia will have the greatest residential year since 1929.

San Francisco—First '36 quarter, 1675 permits, $3,089,861. First 1935 quarter 1364 permits, $2,632,685.

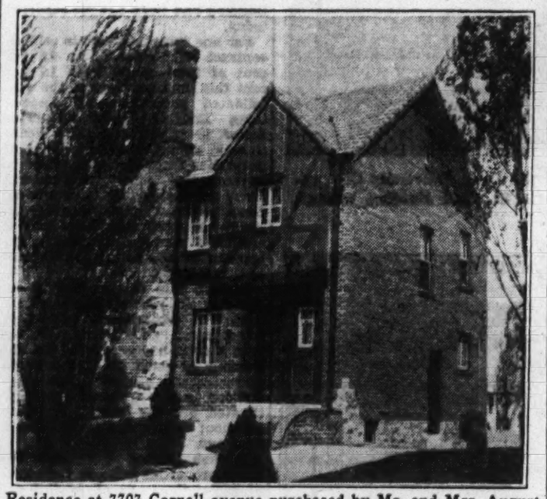
St. Louis — First 1936 quarter, $1,667,934; first 1935 quarter, $1,688,294; first '34 quarter, $656,593. These figures do not include St. Louis County.

Washington — First '36 quarter, 1302 permits, $5,778,590; first '35 quarter, 1011 permits, $3,279,978; first '34 quarter, 738 permits, $1,218,680. New homes; 338 in first '36 quarter; 284 in 1935 quarter and 106 in 1934 quarter. All homes and apartments 100 per cent occupied.

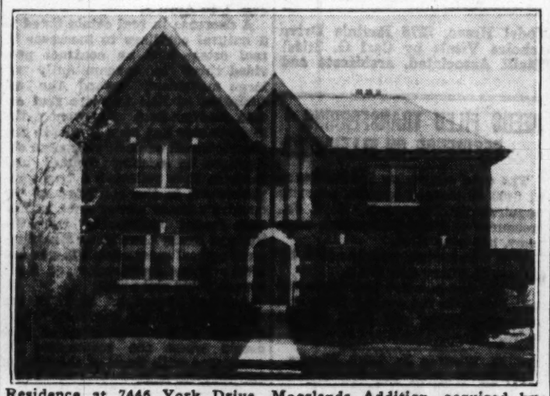
Residences Figuring in Week's Transactions



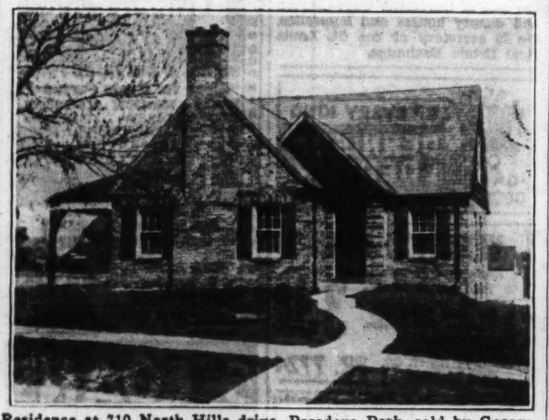
Colonial residence at 7315 Drexel drive, purchased by Mr. and Mrs. Earl A. Pearce through the Carlisle Realty Co. Henry Bode, builder.



Residence at 7707 Cornell avenue purchased by Mr. and Mrs. August A. Schmidt from Sam Brown, builder. Carlisle Realty Co. handled the transaction.



Residence at 7446 York Drive, Moorlands Addition, acquired by Hugh Murphy, regional manager of H. J. Heinz Co. from George D. Werner. Shaw & Francis, Inc., negotiated the sale.



Residence at 710 North Hills drive, Pasadena Park, sold by George N. McDonald to Mr. and Mrs. Donald A. Fitzroy.

$155,000 OFFER FOR APARTMENT ON LINDELL BLVD.

Continued From Page One.

tion of buildings of this type was rampant.

The Leonardo Apartments, comprising a nine-story building at 4166 Lindell boulevard, was recently acquired by the Hamedo Co., Inc., a holding company of Jack Dubinksy & Sons, real estate operators. It occupies a site with a frontage of 50 feet on Lindell by a depth of 250 feet. M. H. Rodemyer & Co. handled the transaction. The purchase price was not disclosed. The building was formerly owned by the Leonardo Co., Inc., composed of bondholders who acquired it in October, 1931, through foreclosure proceedings. Erected in 1925, the Leonardo was financed with a $200,000 first mortgage bond issue. Sponsors of the project appraised the building at a much higher figure.

Many Striking Apartments.

Lindell boulevard, between Grand boulevard and Kingshighway, is graced with striking apartment structures, not a few held by life insurance companies, financial establishments, or bondholders through foreclosure actions.

Fourteen councils of the Knights of Columbus of St. Louis, which have been occupying the old Columbian Club building, at 3719 Lindell boulevard since 1929, have been requested by the owners to vacate the property. The Knights of Columbus formerly held title to the property.

The four-story building is owned by members of the Columbian Club, as a common law trust organized from membership of the old Columbian Club. Negotiations for the property is pending according to Morris G. Levinson, attorney for the trust, and the premises are needed for reconditioning in the event of its sale. The identity of the prospective purchaser is withheld.

The Knights of Columbus purchased the Columbian building in 1929, for $175,000, but deeded it back to the original owners in 1934 when only $125,000 had been paid on the purchase price.

Westminster Place Sale.

Albert T. Terry & Son report having closed contracts for the sale of the residence at 5086 Westminster place to Clark M. Clifford, an attorney. The house has four bedrooms and two baths on the second flood and four rooms and bath on the third floor. There is a two-car garage, the lot is 50x175 feet. The sale is for the account of Nelson B. Gatch, an officer of Gatch Brothers, Jordan and McKinney, Inc.

LOANS ON REAL ESTATE

F. H. A. LOANS
Also TEMPORARY LOANS, BUILDING LOANS and 3-YEAR LOANS at low rates—from a firm with an enviable reputation for integrity and reliability.
EXPERT APPRAISAL SERVICE
Established Since 1908
JOHN P. HI. 2610 DOLAN REALTY CO. INC.

HOME LOANS...
Have You a Deed of Trust Coming Due?
INVESTIGATE OUR LOW COST, SMALL MONTHLY PAYMENT PLAN—
Public Service Savings and Loan Association
3901 PARK AVE. GRand 6668

DEEDS OF TRUST WANTED
CASH for your defaulted first deeds of trust or bonds; give particulars. Box F-373, Post-Dispatch.

DEEDS OF TRUST FOR SALE
FIRST DEEDS OF TRUST
6% INTEREST
Secured by South Side Properties. $1000, $3200, $3500, $5000, $6000, $8000, $9000, $12,000.
Call for Information
FEDERER 2610 GRAVOIS FR. 1519

CHOICE 6 PCT. DEEDS FOR SALE.
First deeds of trust, $500, $1000, $2000 and $10,000; double security. Get our list. Gilt-edged loans wanted; reasonable rates. DITTMEIER, CH. 8270. 624 Chestnut st.

FOR SALE, FIRST DEED OF TRUST
$1200 1 YR. 6% } 2419 BELLE GLADE Modern Brick Bungalow 5 Rooms and Bath
MORRIS AACH R. CO., 826 Chestnut.

$1100 first deed 11 acres; 4-room house, near city; perfect title; 6 per cent; value $2500. CO. 6152R.

FINANCIAL
CASH for your defaulted 1st deeds of trust or bonds; give particulars. Box F-255, Post-Dispatch.

LOANS ON REAL ESTATE
LOANS ON HOMES
Repay your loan by reasonable monthly payments that include principal, interest and taxes over a term of 5 to 20 years.
You pay interest only on what you actually owe each month.
You have no shares to buy; no commissions or renewals to pay.
You have the privilege to increase payments or prepay the loan.
Our 63 years of home-financing attests to the soundness of this type of loan.
Phone or Write for Booklet.
LAFAYETTE FEDERAL SAVINGS & LOAN ASSN.
615 Chestnut MA. 2813-14

W. I. Christopher and Associates, Inc.
MORTGAGE BANKERS
MORTGAGE LOAN CORRESPONDENT for CONNECTICUT GENERAL LIFE INSURANCE CO. of Hartford, Conn.
Suite 819, 506 Olive. GArfield 4022

MONEY TO LOAN
ANY SUM
Low Interest and Reasonable Charges.
EDWARD L. BAKEWELL
118 N. 7th Street CHestnut 5555

5-Year Loans 5%
First deed of trust loans; one renewal in 10 years, with privilege to pay off $100 or more on any interest date. Consult us first. Office open 9 to 1 Sundays; Monday till 9 p. m.
STOCK & SON Phone EVergreen 4990 4712 Natural Bridge

MONEY TO LOAN
LOWEST RATES—QUICK ANSWER
"SEE US"
CHRISTIAN BRINKOP
3621 S. Grand LA. 3040

MONEY for the home!
5% MONEY
On South St. Louis Homes and Flats. We Will Loan to Build.
HOLLY HILLS 5624 S. GRAND Riv. 7117-18

$ MONEY TO LOAN on City and County REAL ESTATE $
TROOTMAN & STROOTMAN
3607 N. Broadway. CE. 8710

$3.50 Per Month Per Thousand
(plus interest and taxes)
will clear your home in 15 years. Investigate this low rate plan.
AMERICAN HOME Building & Loan Ass'n.
Louis F. Yecket, Pres. 3542 Gravois

FHA SINGLE MORTGAGE PLAN
Single Mortgage Plan. No Renewals Needed, 5% Interest
HARRY NEWMAN
4301 S. Kingshighway. FL. 1313

MONEY TO LOAN
5 and 6% interest, no monthly payments necessary; quick answer.
E. A. BOKERN 122 N. 7TH GA. 0108.

HAVE $50,000 estate money to invest in first deeds; 4, 5 pct. Box T-38, P.-D.

LOANS ON REAL ESTATE



F. H. A. LOANS
I make 3-year straight loans or 15-year loans with pay-offs, on St. Louis and County real estate. Give all loans and real estate sales my own personal attention. Avail yourself of my 40 years of successful business experience.
GEO. J. WANSTRATH
Located in My Own Office Building
715 Chestnut
CE. 2940 EV. 3295

ANSWER IN TWO HOURS
FASTEST, CHEAPEST LENDERS IN CITY—MAKE US PROVE IT
$1000 to $20,000, 4½ to 5½%.
Come direct; no slow corporation methods; old, reliable realtor; member Mortgage Bankers and Real Estate Exchange 40 years; no appraisal fee.
JOHN A. WATKINS CO., 722 Chestnut

MONEY TO LOAN
In sums to suit on St. Louis and St. Louis County real estate in good locations. Building loans solicited.
M. A. RUST & SONS RLTY. CO.
MAin 4551. 816 Chestnut st.

Monthly Payment LOANS
Economy Bldg. & Loan Assn.
723 Chestnut. MAin 2660

PLENTY MONEY READY FOR LOANS ON CLEAN PROPERTY AT LOW INTEREST RATES.
Morris Aach REALTY CO. 826 CHESTNUT ST.

Money at Lowest Rates
LOANED $95,725 LAST WEEK.
To loan in any amount on real estate; no delay; can arrange to pay back whole or part at any interest period.
Be Sure to Get Our Prices If You Desire a Loan
Edw. K. Love Realty Co.
MA. 1207 704 Chestnut GA. 0776

MONEY TO LOAN
Plenty of funds to loan on homes. Lowest rates, see us first.
Specialists in Better Homes
FRANKLYN E. MEYER CO.
6657 Enright, PA. 3390

DO YOU WANT TO MAKE A LOAN ON YOUR PROPERTY? STRAIGHT OR MONTHLY PAY-OFF AT REASONABLE INTEREST; NO RED TAPE. CALL OUR OFFICE.
O'ROURKE 5471 GRAVOIS RIV. 4310-11

LOANS WANTED
CURRENT RATES
CARL G. STIFEL R. E. CO.
CE. 4770 CA. 6000 PR. 1510

TRUST FUNDS—I am trustee for funds which must be invested in first mortgages on improved real estate in St. Louis or St. Louis County; will accept 4½ per cent interest if security is first-class. Full particulars of loan must be furnished. Box F-190, Post-Dispatch.

WE WILL MAKE SMALL 2D DEEDS OF TRUST
HARRY M. FINE, 809 Chestnut. CH. 8297

5% MONEY TO LOAN
ON WELL SECURED REAL ESTATE
3353 S. GRAND ALTMAYER PRos. 3535-36

F. H. A. HOME LOANS
WILL EXPLAIN AND LOOK AT YOUR PROPERTY WITHOUT OBLIGATION.
BYRD, GArfield 3164.

INTEREST RATE ONLY 5%
On bungalow or flat; can have either 3 or 5 year terms, or monthly payment plan. Private parties only. LA. 6648.

5% MONEY ON 1ST DEEDS
GROEBL-SENNIGER CO., Forest 3133.

APARTMENTS FOR RENT—South

NO AD CAN DO JUSTICE TO
This Beautiful 6-Room Apartment
10-Story Fireproof Bldg. — Magnificent Grounds
Spacious Rooms — Three Exposures
Two Baths — Heated Garage
THE ADLON
PROSPECT 6300
3438 RUSSELL BLVD.
ALSO THREE-ROOM EFFICIENCY

HOTELS

PLEASANT LIVING OUT NEAR THE PARK
PARK MANOR HOTEL
5560 PERSHING
RESIDENTIAL OR TRANSIENT...
You are invited to make Park Manor your home with the assurance of comforts and conveniences at low cost.
SEE OUR NEW KITCHENETTES
Diversified Accommodations. Complete 24-Hour Hotel Service
SPLENDID VALUES CORNER BEDROOMS $25 PER MONTH

LOANS ON REAL ESTATE
Loans Real Estate Insurance — Established 1865 JOHN GRETHER & CO. GArfield 3136
Room 811—722 Chestnut St. St. Louis, Mo.

MONEY TO LOAN—Any amount of trust funds at 4½ pct.; on real estate security; small charge; privilege of repaying given if desired; must be first deed of trust; some description of property necessary. Box O-139, Post-Dis.

WE make first deeds of trust; plenty of funds available. Se us first.
A. K. FEINBERG R. E. CO., REALTORS. 2914 UNION. EVERGREEN 4900.

LADY will loan $1000 to $20,000; 5 per cent, no commission; one-half present value; state full particulars for quick answer. Box K-368, Post-Dispatch.

SEE US for loans from $500 to $5000 at lowest rates; 3 and 5 years. EV. 7067. C. E. LUND REALTY CO., 3014 Union.

PLENTY money to loan; also consult us about F. H. A. loans.
SERVICE R. E., 1112 BATES, RI. 2511.

WILLIAM KEANE JR., INC.
MONEY TO LOAN, CITY OR COUNTY
Sums to suit; quick answer.
213 Wainwright Bldg. CHestnut 6746.

5 PCT. MONEY
$1000 to $5000 on modern properties.
JOST R. CO., 113 N. 10th. CH. 2575.

MONEY—On first deeds of trust, 5-year loans; insurance funds; get our terms.
MULLIN-WALTERS REALTY CO., INC.

FIRST DEED $3500 Wtd.—Will indorse paper; private party. Box F-53, P.-D.

MONEY TO LOAN—On second mortgages; also first; no agents. Box F-182, P.-D.

MONEY TO LOAN—Choice county improved property. THEO. A. APPEL, RE. 0160.

HAVE 5 per cent money, any amount; state facts. Box N-120, Post-Dispatch.

PRIVATE MONEY to loan first deeds of trust. Box N-2, Post-Dispatch.

MONEY WANTED
6% 1st Deeds of Trust
We have a large list of gilt-edge first deeds of trust for sale on city property; clear certificates of title and ample fire and tornado insurance with each loan; write or call for list.
GEO. J. WANSTRATH.
715 Chestnut. CEntral 2940.

$3500 FIRST D. T. on nice 4-family, 3 rooms and bath; income $63 month; fine condition; good North Side location.
FRANK A. GILBERT REALTY CO., 824 Chestnut. GA. 3993.

MONEY Wtd.—Will give assignment of business earnings $10,000 per year for $3000 loan for one year, 8 per cent interest on same; must show and minimum pay off not less than $150 per month. Box F-35, Post-Dispatch.

WISH to borrow $2750 on brick 4-family flat building in south side neighborhood; worth at present market, $7500; will pay 6 per cent interest but no commission; will also pay expense of loan papers. Box F-189, Post-Dispatch.

MONEY WTD.—$4000 FIRST DEED OF TRUST; 6% INTEREST; STRAIGHT 3 YEARS ON 3514 HALLIDAY. LACLEDE 4000.

6 PER CENT first mortgage, city improved property, amounts $2000, $3000, $3500, $4200. Phone, or write for list. A. Jay Kuhs, ST. 1221.

MONEY Wtd.—$4500 on 4-family flat, West End; interest 6 per cent; discount 1½ per cent. Box K-239, Post-Dispatch.

MONEY Wtd.—$3800; on 6-room brick bungalow; Richmond Heights; no agents. Box F-138, Post-Dispatch.

MONEY Wtd.—$2000 first deed on 2-story 5-room modern brick. Call 6903 Edison.

NEED $2500 on first deed; good security; guaranteed. Box B-354, Post-Dispatch.

WANTED—$16,000 loan; fine residence, Claverach Park (Moorlands); private party. Box F-388, Post-Dispatch.

WANT $12,000 on 75 acres; close in; main highway; fine improvements; value $40,000. Box N-373, Post-Dispatch.

$1000 FIRST deed of trust, 3 years, 6 per cent interest; will pay commission, property worth $2450. Box K-365, P.-D.

$3500 Wtd.—On $9000 residence. Box K-316, Post-Dispatch.

WANTED $1200—On bungalow 1st deed. Hiland 0658 after 3 p. m.

WRITE for list of our 6 per cent first deeds of trust; excellent security.
GANNON-FRANKE REALTY CO., INC. 1008 Chestnut. CH. 6525.

To buy, to sell, to call help or to recover lost articles, use Post-Dispatch Want Ads. Call MAin 1-1-1-1 for an adtaker.

DIFFERENT!
$7 Weekly on Monthly Basis — PRIVATE ROOM INCLUDING
Bath, Shower
Double Bed
Electric Fan
Telephone
Outside Exposure
HOTEL MARQUETTE
18th and Washington GA. 1800
Under Schimmel Direction



Hotel Rooms With Meals
Single and Double Rooms
With private bath; you will find the room you desire at a price you can pay. When you want the best, live at HOTEL CLERE—It Costs Less. Large room, twin beds, bath, ideal for couple. See them today. Excellent meals.
Fireproof Building. All Transportation at the Door.
5406 Delmar. Manager 2nd Floor FOrest 8578.

THE ADOLPHUS HOTEL
5004 Delmar
Newly Decorated Rooms As Low as $4.00 PER WEEK
Complete Hotel Service

CORONA HOTEL
2840 Olive; now under new management; offering neat, clean rooms at nominal daily or weekly rates. Call Walter Reed, manager. JEFFERSON 0082.

HOTEL WINDERMERE
DELMAR AT CLARA
Residential and Transient.
Newly decorated rooms as low as $4.50 per week or $1 per day.

FAIRMONT HOTEL
Make reservation now for spring and summer; American plan special; Maryland and Euclid.

ALBANY HOTEL—Rooms, $3.50 week up; first-class. 4873 Page, RO. 9631.

ALCAZAR HOTEL, 3127 Locust—Special winter rates, 75c day, $3 week; garage.

BREVORT HOTEL, 413 Pine—All outside rooms; all private baths. CE. 1977.

BRISTOL HOTEL—5650 Pershing; all outside rooms; private baths. FO. 7440.

EMPRESS RIALTO HOTEL—3534 Olive; 75c day, $3 week. Free parking; also ratheskier.

LINDELL PLAZA HOTEL
4300 Lindell; large airy rooms; private baths, summer rates; 1 semi-kitchenette apartment; inspection invited.

APARTMENTS
APARTMENTS FOR RENT

LIVING IN NEIGHBORHOOD GARDENS I walk to work; save money on rent, carfare, food; every improvement in my sunshine apartment; 6 blocks north of Grand Leader; fully equipped kitchen; beautiful layout and supervision for children; privacy; refined neighbors, schools, churches near. See three model apartments. Open daily until 7:30; Sunday, 4. Office, 1210 N. 8th st. GA. 1141.

North

Corner Prairie & Palm
4-room efficiency; bedroom; 2d floor; refrigeration furnished; $42.50.
ROZDA REALTY CO.
4006 CROUTEAU AVE. NE 0378

GREEN LEA, 4008—1st east; living room, bedroom, breakfast room, kitchenette, gas, heat, light, refrigeration furnished; janitor service; $47.50. Also 4008, 3d west, same as above except it has studio living room; $47.50.
ANDERSON-STOCKE-BUERMANN.

NEW ASHLAND PL., 3105A — 3 large rooms, toilet, $13. BRUNE, 722 Chestnut

MODERN efficiency; 5 rooms; beautifully redecorated; refrigerator, stove and heat furnished; located at 4412-22 West Florissant. Resident manager.

WEST FLORISSANT, 4408—5 rooms, modern heat, refrigeration; garage; resident manager.

Northwest

ALDINE, 4552-60—3 rooms; heat; hot water; refrigeration; janitor. Manager.

CLARA, 3316—3-room efficiency; heat, janitor service; $25.
Keeney-Toelle, 5506 Nat. Bridge. MU. 7370

GERALDINE, 3449 — 3-room efficiency; refrigeration, heat and janitor service.

KINGSHIGHWAY, 2305 N.—4 and 5 room efficiency; refrigeration, gas, heat furnished; reasonable. WANSTRATH, CE. 2940.

KINGSHIGHWAY, 5460 N.—New building, 4 rooms and garage; $37.50. See janitor.
DUBINSKY RLTY., 504 Wainwright Bldg.

LILLIAN, 5503—3 rooms, bath, furnish heat, $30; open Sunday.

NATURAL BRIDGE RD., 6159—3 large rooms with in-a-dor bed 2d floor; hardwood floors, tile bath; will decorate; $27.50; open.
FRANCIS-PERRY-RUTH, 110 N. 7th.

INDEX TO CLASSIFIED ADVERTISEMENTS
In This Section:
REAL ESTATE

	Page		Page
Acreage	7	Investment Property	13
Apartments for Rent	2	Lots for Sale	6
Apartments for Rent (Furnished)	4	Money Wanted	2
Apartments for Sale	11	Office Space	5
Business Property for Rent	5	Real Estate Cards	6
Business Property for Sale	6	Real Estate—Colored for Sale	13
Bungalows Wtd. to Rent	5	Real Estate—(Country)	13
Bungalows for Rent	5	Real Estate to Exchange	6
Bungalows for Sale	10	Real Estate Wanted to Buy	8
Farms and Farm Land	12	Real Estate Loans	2
Financial	2	Real Estate (Other Cities)	13
Flats for Rent	4	Residences to Rent	5
Flats Wtd. to Rent	5	Real Estate Wanted to Buy	6
Flats, Colored (For Rent)	5	Residences for Sale	11
Flats for Rent (Furnished)	5	Resorts (Country Board)	5
Flats for Sale	11	Stocks and Bonds	
Hotels	2	Suburban Property for Rent	5
Houses—Colored (For Rent)	8	Suburban Property for Sale	7

For Used Automobiles For Sale, Auto Accessories, Tire and Loans, See Pages 15, 16 and 17, This Section

APARTMENTS FOR RENT

Northwest

TERRY, 8762—4-room efficiency, bath, refrigeration; furnished; $32.50.

WABADA, 6431—4-room efficiency; newly dec.; Frigidaire; $35-$33. CA. 3144W.

WEST FLORISSANT, 4910—4-room efficiency, heat, refrigeration; resident manager.

South

APARTMENT—Beautiful 5-room; GE refrigerator. See Mgr., 3608 Connecticut.

1026-30 BATES ST.
BLOCK EAST OF GRAND
Living room, rollaway bed, bedroom, dinette, kitchen; refrigeration, heat, gas and light. Manager, Apt. 104.
FEDERER 2610 GRAVOIS FR. 1519

BATES, 3656—4 rooms, breakfast room; heat, refrigeration; janitor; garage.

GROVER CLEVELAND APARTMENTS
3521-37 BINGHAM AVE.
(4300 south, ½ block east of Grand.)
4-5 room efficiency; Murphy bed, heat, refrigerator; janitor; caretaker on premises; $31 up.
FEDERER 2610 GRAVOIS FR. 1519

CASTLEMAN, 4444—Modern 4 rooms, refrigeration, light, gas; reasonable.

CHRISTY PL., 5024—Facing Christy Park; 4-room apartment; rent very reasonable. FLanders 4180, or ROYAL BLDG. & RLTY. CO. CH. 3944.

CLEVELAND, 4048—6 rooms, including 2 sunrooms; heat, hot water, Norge refrigerator, gas stove and janitor service furnished; convenient location; will decorate.

CLEVELAND AND TOWER GROVE—4 rooms, modern. JE. 0916.

DE TONTY, 4006—5 rooms, refrigeration, JOHN J. REARDON, INC., 111 N. 10th.

DE TONTY, 3842—4 and sun parlor; heat, janitor; will decorate. GR. 1794.

GILES AND ALBERTA—Ann-Low apartments, 4-room efficiency, in excellent location; low rental.

3653 S. GRAND
3-ROOM EFFICIENCY
BEDROOM EFFICIENCY
LIGHT, HEAT, GAS AND REFRIGERATION INCLUDED. GARAGE IN BUILDING. MANAGER, FR. 0085.

3941 S. GRAND
Lovely efficiency apartment; modern conveniences; very reasonable.

GRAND, 3017-21 S.—4-5-6 room apartments, $45 to $65; overlooking park; light and airy. See janitor or phone CHestnut 1500.

GRAND, 2608 S.—Efficiency apartment, $37.50; also furnished apartments.

GRAVOIS, 4061—Living room, dinette, kitchen, bedroom; heat, light, refrigeration, gas; newly decorated; new carpets; heated garage. See manager, or phone PRospect 0052.

GRAVOIS, 4654—Newly decorated 4 rooms; craftex walls, tile bath, built-in tub; pedestal lavatory; heat, gas, janitor service furnished, $35-$37. RI. 0093.

ILLINOIS, 3659—4 rooms; bath; garage; plenty light. Owner 3520 Compton.

KEOKUK 4020
$35 Bedroom apartment; heat and refrigeration. Decorate to suit. Building new inside and out. Manager on premises.

LAFAYETTE, 3866—5 rooms, sun parlor, refrigeration, heat furnished; low rent. MORRIS AACH R. CO., 826 Chestnut.

LAFAYETTE, 3619—3 rooms, A-1 condition; quiet; janitor service; garage.

LAWRENCE, 1719—3-room efficiency, including gas, electric, refrigeration. See manager. $35

LAWRENCE, 2203—4 rooms, stove, refrigerator $35

McREE, 3802—6 rooms, sun parlor; refrigeration. MARFRED INV. CO., FR. 0103.

McREE, 3680—Corner Spring; modern 3-4 rooms, sunroom; Murphy bed.

OVERLOOKING TOWER GROVE PARK—Magnolia at 39th; dandy 5-room efficiency; also nice 4-room efficiency.

MARLOWE, choice 4 rooms, 2d floor; light, gas, refrigeration; 39th and McRee.

MERAMEC, 4025—2nd South; 3 rooms; modern; garage; nice location. SEE TODAY.

MERAMEC, 3883—Apt. 101; modern 3 rooms; very reasonable. SEE MANAGER.

NEWPORT, 5008 (Corner Delor)—4 rooms; heat, hot water furnished; $32.50.

MOST FOR YOUR MONEY
4256 Oregon, 3 large rooms, refrigeration, furnace, janitor, clean. FL. 0885.

FORTIS, 3127—5 rooms; sleeping porch; garage; janitor service; Frigidaire.

SHENANDOAH, 3435—Lovely modern, 3 rooms and bath; refrigeration; excellent service. WM. WARREN, Tivoli Bldg.

SHENANDOAH, 3405—5 large rooms, heat, refrigerator. LAc. 6921.

TENNESSEE, 2630—4 rooms, bath; heat, light, gas furnished.

THIRTY-NINTH, 2340 S.—4 rooms, bath; heat; hot-water; refrigeration; adults.

TOWER GROVE, 2312—3-room efficiency; electric, gas, refrigeration, heat, modern; $32.50; $35; see manager.

3840 WILMINGTON
Lovely bedroom efficiency; modern conveniences; very reasonable.

WILMINGTON, 3815—Holly Hills, 4-5 room; all redecorated. RI. 2587W.

Southwest

BELLEVUE, 2311—4 rooms, hot-water heat, newly decorated; $25.

BRANNON, 5408—4 rooms, electric ice box, range, heat, janitor service; open.

HAMPTON CIRCLE
4929 Chippewa; 4 rooms; attractively decorated; 3 exposures. See manager.

LANSDOWNE, 5220—Bedroom apartment; oil heat, refrigeration, range, garage.

LINDENWOOD, 4909—3-room efficiency; includes heat, refrigeration, gas, electric; resident manager.

7209 LYNDOVER PL.
3-4 room efficiency, electric refrigeration; heat and janitor service.
M. A. RUST & SONS R. CO., MAin 4551.

West

IF YOU are looking for a real home; see this 2-family apartment; 5629 Cabanne; refrigeration; heat; hot-water; janitor service; garage; low rent.

AMHERST, 7000—Six rooms, three full sized bedrooms, complete home on one floor.

APARTMENT—3, 4, 5 rooms, heat and hot water; $22.50 to $30. FOrest 6834.

4906-15 ARGYLE PL.
(Between Lindell and Maryland, west of Euclid.)
6 and 7 rooms (3 and 4 bedrooms), sun room and 2 baths; excellently maintained and beautifully redecorated. Open.
BANISTER R. E. CO. MAin 0444.

BALSON, 7215—Most beautiful 4 rooms in city; has everything; $65. CA. 6375.

THE NEVINS
821 DEL. AV.
A spacious 6-room apartment with two porches and three full exposures; can be subleased for the summer or yearly.
M. H. RODEMYER & CO., MAin 4124.

BELT, 716—8 rooms, sunroom and 2 baths; Meier, Comfort, Berg & Judge, RA. 8140.

BELT, 309—4 rooms, electric refrigeration; modern; A1 condition; open.

BOYLE, 325 N.—8 rooms, Frigidaire range, heat, janitor service; rent $45. See janitor, 333 N. Boyle. JACK DUBINSKY & SONS, CH. 9073.

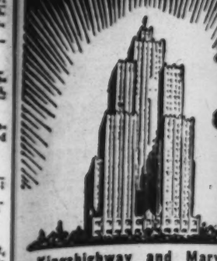
BUCKINGHAM, 7507 — 6 spacious rooms with 2 master bedrooms and maid's room; also breakfast room and den; 2½ baths; abundant closet space; 2-car garage in basement; a choice apartment at reasonable rent.
FRANCIS-PERRY-RUTH, 110 N. 7th.

BUCKINGHAM CT., 4928 — 5 rooms, sleeping porch, sunroom. FO. 8358.

West End Apartments
7542 Byron; 7 rooms, 2 baths.
7430 Delmar; 6 rooms, sun parlor, 2 baths.
4961 West Pine, 6 rooms, sun parlor, 2 baths.
5899 Nina; 6 rooms, breakfast room.
726 Heman, 6 rooms.
7306 Forsythe, 6 rooms, second floor.
7375 Delmar, 5 rooms, balcony.
1346 Hawthorne, 4 rooms, 2d floor.
7243 Delmar, 4-room efficiency.
ALBERT G. BLANKE R. E. CO., 722 Chestnut st. Main 3646.

9 ROOMS—3 BATHS
7506 Byron; very large rooms; finest West End; 3-family building; $175.
CHAUNCEY P. HEATH CO. GA. 2166.

APARTMENTS FOR R...
West



Kingshighway and Mary...
LIFE IS BETTER AT TH...
PARK PLAZA
Unequalled hospitality, efficient service and restful, pleasant su... ings.
Ready for your inspection Exquisite apartments, 1 to 10 r... furnished and unfurnished. fully appointed, and the last w... smartness. Enjoy life to the ... the Park Plaza . . . it costs n...
RENTAL MANAGER—FOrest 3...

IT'S IDEAL FOR
Spring and Sum...
The Highest Point in To...
All Rooms and Apartm... newly decorated and ... ished. A Block of Tile... races.
Rooms from $50 per...
The Hotel Coronado
LINDELL BLVD. AT SPRING...

DANIEL BOONE
3733 Lindell Blvd...
FRanklin 4070
14-Story Fireproof Building... Nicely arranged 3 and 4 Room ... ciency, Furnished or Unfurni... Within Easy Reach of Business ... Recreation Centers.
Visit the DANIEL BOONE...

EFF. and BEDROO...
$37.50 Up
Double Exposure
Heat, Refrigeration
6647-55 BERTHOLD
½ Block S. Forest Park ... in the City
LICHTENSTEIN ESTATE
2944 LOCUST JE...

ARE YOU LOOKING FOR A RE... See this beautiful 2-family apartm... 5629 Cabanne; large Frigidaire; ... janitor service, hot water; extra ... tile porch; garage; rent to suit.

CABANNE, 5587A—6 rooms, bath, furnished, refrigeration, janitor ... open; first-class condition; $45. LUPPER-ACKER, INC., CH. 8...

CABANNE, 5882—3d south; 5 ro... bedrooms; hardwood floors, tile ba... frigeration, heat, janitor service; ... ANDERSON-STOCKE-BUERMA...

CABANNE, 4666—6-7 rooms; wi... rate to suit.
BRADLEY & QUINETTE, CH. ...

CABANNE, 5611—Duplex apartm... rooms; first floor; heat, stove, ... erator.

CABANNE, 5832-40—5-room eff... gas and electric furnished.

CABANNE, 5401—6 rooms; 2 ba... floor; newly decorated; open porc...

CABANNE, 5381—6 rooms, first ... only $35; open. Call PA. 3187.

CABANNE, 5305-07—7 rooms, de... heat, hot water, janitor.

CABANNE, 5531—5 lovely rooms, ... ration; heat furnished; janitor; ...

CABANNE, 5345-49—5-room effic... gas and electric furnished.

CATALPA, 956—6 rooms, 1st flo... rage; $37.50. MA. 1858.

5570 CATES
Delightful efficiency apartment ... sirable exposure; furnished or u... ished; new G. E. refrigerator, ... and electric included. Please see ... ager or call FOrest 8973.
THE RALPH D'OENCH CO. JE. ...

CATES, 5738 — 3-room efficiency ... shower; is beautifully decorated ... reasonable.

APARTMENTS FOR RENT

Northwest

RRY, 5763—4-room efficiency, bath; refrigeration; furnished; $32.50.

ABADA, 5421—4-room efficiency; newly dec.; Frigidaire; $35-$32. CA. 3144W.

ST FLORISSANT, 4916—4-room efficiency, heat, refrigeration; resident manager.

South

ARTMENT—Beautiful 5-room; GE refrigerator. See Mgr., 3608 Connecticut.

1026-36 RATES ST.
BLOCK EAST OF GRAND
ing room, roll-away bed, bedroom, dinette, kitchen; refrigeration, heat, gas and light. Manager, Apt. 104.
FEDERER 3616 GRAVOIS FR. 1519

TES, 3656—4 rooms, breakfast room; heat, refrigeration; janitor; garage.

ROVER CLEVELAND APARTMENTS
3521-37 BINGHAM AVE.
(4300 south. ½ block east of Grand.)
8 room efficiency; Murphy bed, heat, refrigerator; janitor; caretaker on premises; $31 up.
FEDERER 3616 GRAVOIS FR. 1519

STLEMAN, 4444—Modern 4 rooms, refrigeration, light, gas; reasonable.

RISTY PL., 5024—Facing Christy Park; 4-room apartment; rent very reasonable. VLanders 4180, or
ROYAL BLDG. & RLTY. CO. CH. 3944.

EVELAND, 4048—6 rooms, including 2 sunrooms; heat, hot water, Norge refrigerator, gas stove and janitor service furnished; convenient location; will decorate.

LEVELAND AND TOWER GROVE—4 rooms, modern. JE. 0916.

TONTY, 4066—5 rooms, refrigeration; JOHN J. REARDON, INC., 111 N. 10th.

TONTY, 3842—4 and sun parlor; heat, janitor; will decorate. GR. 1794.

LES AND ALBERTA—Ann-Low apartments, 4-room efficiency, in excellent location; low rental.

3653 S. GRAND
3-ROOM EFFICIENCY
2-BEDROOM EFFICIENCY
LIGHT, HEAT, GAS AND REFRIGERATION INCLUDED. GARAGE IN BUILDING. MANAGER, PR. 0085.

3941 S. GRAND
vely efficiency apartment; modern conveniences; very reasonable.

AND, 2017-21 S.—4-5-6 room apartments, $45 to $65; overlooking park; light and airy. See janitor or phone Chestnut 1500.

AND, 2608 S.—Efficiency apartment, $37.50; also furnished apartments.

AVOIS, 4061—Living room, dinette, kitchen, bedroom; heat, light, refrigeration, gas; newly decorated; new carpets; heated garage. See manager, or phone PRospect 0052.

AVOIS, 4054—Newly decorated 4 rooms; craftex walls, tile bath, built-in tub; pedestal lavatory; heat, gas, janitor service furnished, $35-$37. RI. 0093.

LINOIS, 3659—4 rooms; bath; garage; plenty light. Owner 3520 Compton.

KEOKUK 4020
$35 Bedroom apartment; heat and refrigeration. Decorate to suit. Building new inside and out. Manager on premises.

AFAYETTE, 3866—5 rooms, sun parlor, refrigeration, heat furnished; low rent. MORRIS AACH R. CO., 826 Chestnut.

AFAYETTE, 3619—7 rooms, A-1 condition; quiet; janitor service; garage.

AWRENCE, 1719—3-room efficiency, including gas, electric, refrigeration. See manager. $35

AWRENCE, 2203—4 rooms, stove, refrigerator — — — — — $35

REE, 3802—6 rooms, sun parlor; refrigeration. MARFRED INV. CO., FR. 0103.

REE, 3680—Corner Spring; modern 3-4 rooms, sunroom; Murphy bed.

ERLOOKING TOWER GROVE PARK, magnolia at 39th; dandy 5-room efficiency; also nice 4-room efficiency.

ARLOWE, choice 4 rooms, 2d floor; light, gas, refrigeration; 39th and McRee.

MERAMEC, 4025—2nd South; 3 rooms; modern; garage; nice location. SEE TODAY.

MERAMEC, 3883—Apt. 101; modern 3 rooms; very reasonable. SEE MANAGER.

NEWPORT, 5008 (Corner Delor)—4 rooms; heat, hot water furnished; $32.50.

MOST FOR YOUR MONEY
256 Oregon, 3 large rooms, refrigeration, furnace, janitor, clean. FL. 0865.

RTIS, 3137—5 rooms; sleeping porch; garage; janitor service; Frigidaire.

ENANDOAH, 3435—Lovely modern, 3 rooms and bath; refrigeration; excellent service. WM. WARREN, Title Guar. Bldg.

ENANDOAH, 3405—5 large rooms, heat, refrigerator, LAc. 6921.

NNESSEE, 2630—4 rooms, bath; heat, light, gas furnished.

IRTY-NINTH, 2340 S.—4 rooms, bath; heat; hot-water; refrigeration; adults.

OWER GROVE, 2312—3-room efficiency; electric, gas, refrigeration, heat, modern, $32.50; $35; see manager.

3840 WILMINGTON
lovely bedroom efficiency; modern conveniences; very reasonable.

WILMINGTON, 3815—Holly Hills, 4-5 room; all redecorated. RI. 2587W.

Southwest

ELLEVUE, 2311—4 rooms, hot-water heat, newly decorated; $35.

RANNON, 5408—4 rooms, electric ice box, range, heat, janitor service; open.

HAMPTON CIRCLE
920 Chippewa; 4 rooms; attractively decorated; 3 exposures. See manager.

ANSDOWNE, 5220—Bedroom apartment; oil heat, refrigeration, range, garage.

INDENWOOD, 4608—3-room efficiency, includes heat, refrigeration, gas, electric; resident manager.

7209 LYNDOVER PL.
4-room efficiency, electric refrigeration, heat and janitor service.
R. A. RUST & SONS R. CO., MAin 4551.

West

F YOU are looking for a real home; see this 2-family apartment; 5629 Cabanne; janitor service; garage; low rent.

HERST, 7000—Six rooms, three full sized bedrooms, complete home on one floor.

PARTMENT—3, 4, 5 rooms, heat and hot water; $22.50 to $30. FOrest 6834.

4906-15 ARGYLE PL.
Between Lindell and Maryland, west Euclid.)
and 7 rooms (3 and 4 bedrooms), sun room and 2 baths; excellently maintained and beautifully redecorated. Open.
BANISTER R. E. CO. MAin 0444.

ALSON, 7215—Most beautiful 4 rooms in city; has everything; $65. CA. 6515.

THE NEVINS
8211 DELMAR AV.
spacious 6-room apartment with two porches and three full exposures; can be subleased for the summer or yearly.
M. H. RODEMYER & CO., MAin 4124.

ELT, 716—8 rooms, sunroom and 2 baths; heler, Comfort, Berg & Judge, RA. 8140.

ELT, 309—4 rooms, electric refrigeration; modern; A1 condition; open.

OYLE, 325 N.—8 rooms, Frigidaire range, heat, janitor service; rent $45. See janitor, 333 N. Boyle. JACK DUNSKY & SONS, CH. 9073.

UCKINGHAM, 7507 — 6 spacious rooms with 2 master bedrooms and maid's room; also breakfast room and den; 2 baths; abundant closet space; 2-car garage in basement; a choice apartment at a reasonable rent.
FRANCIS-PERRY-RUTH, 110 N. 7th.

UCKINGHAM CT., 4928 — 5 rooms, sleeping porch, sunroom. FO. 8358.

West End Apartments
7542 Byron; 7 rooms, 2 baths.
7430 Delmar; 6 rooms, sun parlor, 2 baths.
4961 West Pine, 6 rooms, sun parlor, 2 baths.
5899 Nina; 6 rooms, breakfast room.
726 Heman, 6 rooms.
5306 Forsythe, 6 rooms, second floor.
7375 Delmar, 5 rooms, balcony.
1346 Hawthorne, 4 rooms, 2d floor.
7243 Delmar, 4-room efficiency.
ALBERT G. BLANKE R. E. CO., 722 Chestnut st. MAin 3046.

9 ROOMS—3 BATHS
906 Byron; very large rooms; finest West End; 3-family building; $175.
HAUNCEY F. HEATH CO. GA. 3164.

APARTMENTS FOR RENT
West

PARK PLAZA



Kingshighway and Maryland
LIFE IS BETTER AT THE PARK PLAZA
Unexcelled hospitality, efficient, quiet service and restful, pleasant surroundings.
Ready for your inspection today. Exquisite apartments, 1 to 10 rooms—furnished and unfurnished. Beautifully appointed, and the last word in smartness. Enjoy life to the full at the Park Plaza . . . it costs no more.
RENTAL MANAGER—FOrest 3300

IT'S IDEAL FOR
Spring and Summer
The Highest Point in Town!
All Rooms and Apartments newly decorated and furnished. A Block of Tile Terraces.
Rooms from $50 per month
The Hotel Coronado
LINDELL BLVD. AT SPRING AVE.

DANIEL BOONE
3733 Lindell Blvd.
FRanklin 4070
14-Story Fireproof Building. Nicely arranged 3 and 4 Room Efficiency Furnished or Unfurnished. Within Easy Reach of Business and Recreation Centers.
Visit the DANIEL BOONE

EFF. and BEDROOMS
$37.50 Up
Double Exposure
Heat, Refrigeration
6647-55 BERTHOLD
½ Block S. Forest Park in the City
LICHTENSTEIN ESTATE Inc
2944 LOCUST JEF. 6310

ARE YOU LOOKING FOR A REAL HOME? Is this beautiful 2-family apartment at 5629 Cabanne; large Frigidaire; heat, janitor service, hot water; extra large tile porch; garage; rent to suit.

CABANNE, 5587A—6 rooms, bath, heat furnished, refrigeration, janitor service; open; first-class condition; $45. LUPPER-ACKER, INC., CH. 8905.

CABANNE, 5882—3d south; 5 rooms, 2 bedrooms; hardwood floors, tile bath, refrigeration, heat, janitor service; $55. ANDERSON-STOCKE-BUERMANN.

CABANNE, 4666—6-7 rooms; will decorate to suit. BRADLEY & QUINETTE, CH. 6528.

CABANNE, 5611—Duplex apartment; 5 rooms; first floor; heat, stove, refrigerator.

CABANNE, 5832-40—5-room efficiency; gas and electric furnished.

CABANNE, 5401—6 rooms; 2 baths; 2d floor; newly decorated; open porch.

CABANNE, 5381—6 rooms, first floor; only $35; open. Call PA. 3187.

CABANNE, 5305-07—7 rooms, decorated, heat, hot water, janitor.

CABANNE, 5531—5 lovely rooms, refrigeration; heat furnished; janitor; $35.

CABANNE, 5348-49—5-room efficiencies; gas and electric furnished.

CATALPA, 956—6 rooms, 1st floor, garage; $37.50. MA. 1858.

5570 CATES
Delightful efficiency apartment; desirable exposure; furnished or unfurnished; new G. E. refrigerator, gas and electric included. Please see manager or call FOrest 8933.
THE RALPH D'OENCH CO. JE. 3780

CATES, 5738 — 3-room efficiency; has shower; is beautifully, decorated; rent reasonable.
ROYAL BLDG. & RLTY. CO., CH. 3944.

CATES, 5683—4-5 room efficiency, includes heat, refrigeratalon, gas, electric; resident manager.

CATES, 5316 — 4 rooms, heat, light, refrigeration, shower. FO. 4471.

CHAMBERLAIN, 5561-71—4 and 5 rooms; quiet neighborhood.

4 ROOMS AND SUN ROOM
(OPPOSITE FOREST PARK)
4372 Chouteau; nicely arranged and in very convenient neighborhood; rent $37.50.
DUBINSKY R. CO., 504 Wainwright Bldg.

6322 CLAYTON RD.
(West of Skinker.)
lovely rooms, G. E.; garage; bargain.

CLAYTON and De Mun; 5 rooms, newly decorated; suitable for doctor's office; over first-class drug store.

CLAYTON RD., 6310—Living room, bedroom, dinette, kitchenette; southern exposure; southwest entrance Forest Park.

CLAYTON RD., 6336—6 rooms; beautifully decorated; garage; open 2 to 5.

6631 CLEMENS
room with Murphy bed; living room, dining room, kitchenette, breakfast room, tile bath; large bedroom; includes heat, hot water, electric refrigeration, gas stove; garage; janitor service; rent very moderate. See janitor or call CE. 1084.

CLEMENS, 5806—Third west; very bright, 7 rooms, 4 bedrooms; perfect condition; southern exposure; $55.

Goodfellow, third south; bright six rooms, 3 bedrooms; southern exposure; $35. For inspection call at 5800 Clemens av., first floor east. CA. 6917; week days, MAin 2367.

4 FULL ROOMS
5800 Clemens; heat and janitor service included; see manager.
B. H. STOLTMAN R. E. CO. NE. 1091.

CLEMENS, 5635—3 and 4 room efficiency apartment, including gas for cooking, electric light and refrigeration; open. See manager there.
BAUMSCHULTE R. E. CO., 2407 N. B'way.

MULLIN-WALTERS REALTY CO., INC.

CLEMENS, 5665—6 rooms, including 2 bedrooms; beautiful yard.

CONCORDIA LANE, 925A—4 large rooms, $700 west by Clayton bl.; refrigerator; gas range; $40.
LARNER-DIENER CO., CEntral 2965.

DECORATE TO SUIT TENANT.
11A De Balliviere; 4 rooms, modern. RO. 4432.

GARDEN COURT
5328-30 DELMAR
ew full rooms, with in-a-dor bed in living room; newly painted; gas, electric, etc., included at $47.50 up.
R. A. THOMPSON R. CO., PA. 0141.

DELMAR, 5004A—2d floor, 5 rooms, heat and janitor service; open.
JOSEPH J. ALTHEIMER, WILLIAMS & PALMER, INC., 817 Chestnut.

APARTMENTS FOR RENT—West

May We Show You Through the



Pierre Chouteau Apartments
AT 4440 LINDELL
Each apartment has 3 exposures, thus assuring you of the proper amount of ventilation and sunshine. Ideal central location for business, sports, shopping, theatres and churches.
5 & 6 Room Apartments
One and Two Baths
6-Room Furnished Apartment on a Sublease.
Resident Manager

CONGRESS-SENATE
HOTEL — APTS.



Luxurious Living at Low Cost
Hotel rooms; 3 to 5 room efficiency apartments, furnished or unfurnished—for permanent or transient guests. Excellent restaurant noted for its $1 dinners.
Phone FOrest 7844

An Aristocratic Residence
Where you get so much more for so little more. 7 to 8 room, full-size kitchen apartments, with 2 and 3 baths. Spacious rooms, interestingly appointed.
GARAGE in Connection

UNION AND PERSHING



Modern, Economical, Convenient
Inspect these delightfully furnished 3 and 4 room efficiencies and hotel rooms. Ideally arranged and conveniently located to everything. Very reasonable rentals.
The PARKEDGE
APARTMENT HOTEL
West Pine at Euclid Av. FO. 5090

The Ultimate In Graceful Living!
Here, in this delightful Early American atmosphere, your home requirements are met with an apartment to fit your needs.
One Room, with Kitchenette
Bedroom Efficiency
Four Large Outside Rooms
Inspection Invited
The Winston-Churchill
5475 Cabanne Ave., FO. 9333

FOREST PARK APARTMENT HOTEL
4910 WEST PINE
Housekeeping simplified in our attractive apartments. Hotel rooms that are homelike. Rentals that appeal. We invite your inspection.

PRESIDENT APARTMENTS
4615 Lindell Blvd.
ROsedale 3328
11-Story Fireproof Bldg. Spacious 3-Room Efficiencies. Also Bedroom Efficiencies. Furnished and Unfurnished.

CHAMBERLAIN COURT
5559 Maple; 5-room apartment with painted walls throughout; beautiful new decorations which will appeal to the most discriminating. Please see manager, second floor east, or call
THE RALPH D'OENCH CO. JE. 3780

5512 DELMAR BLVD.
3 or 4 room apartments; quiet, home-like, all in A1 condition; gas, electricity, Frigidaire furnished; moderately priced. Suggest that you inspect now. See resident manager, or call
Wm. J. Abbott Realty Co. CHest. 8935

DELMAR, 5880A—5 rooms, tile bath, Frigidaire, gas stove, hot-water heat; low rent.

DELMAR, 5109A—5 rooms, heat and hot water furnished; good condition; $35. N. S. WOOD, INC., 709 Chestnut st.

DELMAR, 5321 — Occupies entire floor; splendidly arranged for paying guests. EDWARD L. BAKEWELL, CHestnut 5555.

DELMAR, 5268A—5 rooms, tile bath, heat and janitor service; will decorate; janitor on premises. DICKMANN, MA. 4111

DELMAR, 5815 — Efficiency apartment, with or without bedroom; reasonable. Manager Apt. 302.

DE MUN, 738—5 rooms (2 bed rooms), decorated; G. E. refrigeration, $40.

DUPLEX—9 rooms, sunroom, 2 baths, garage; janitor service; will put in perfect condition. FO. 9196.

4 FULL ROOMS
720 Eastgate; heat and janitor services included; reasonable rent.
B. H. STOLTMAN R. E. CO. NE. 1091.

THE GOTHAM—5904 Enright. This is a large exquisite building with elevators and a west-end location. The apartments have paneled walls and are decorated in delightful taste. One large apartment with bedroom and closed porch is available at $60, including gas, electric and garage.
PLEASANT APARTMENT
5525 Enright; 4 rooms, 1st floor; extra bed; refrigeration, etc.
B. F. WILKIE. FR. 0462.

ENRIGHT, 5800—5 rooms, heat, hot and cold water, refrigeration; will decorate to suit; reasonable. H. J. Hirsch, 315 Intl. Office Bldg. CH. 0662.

ENRIGHT, 5838—3-room efficiency, completely redecorated; $35, including gas, electricity and refrigeration.

ENRIGHT, 5091—2 and 3 rooms, everything furnished; by week or month.

ETHEL, 7346—Living room, dining room, sunroom, bedroom, kitchenette, breakfast room, stove, 2 beds, refrigeration. GROEBL-SENNIGER. $45

ETZEL, 6116—3, 4, 5 rooms, Frigidaire, stove, $27.50 up. See manager. DUBINSKY RLTY., 504 Wainwright Bldg.

EUCLID, 908 N. (first floor north), four rooms, frigidaire, rent $32.50.
OTTO TIETJENS, 722 Chestnut.

FOREST PARK, 4346—4 rooms, heat, hot water; decorated; Murphy; range.

FOREST PARK, 4462—5 rooms, stove, ref., heat, gar. CH. 9005.

FOREST PARK, 4366—5 rooms, heat, hot water, refrigeration, janitor. FR. 2256.

GOODFELLOW, 906—2d east; living room, bedroom, breakfast room and kitchenette; refrigeration, heat, janitor service; $42.50.
ANDERSON-STOCKE-BUERMANN.

GOODFELLOW, 910 — 3d south; living room, bedroom, dining room, kitchen, refrigeration, heat and janitor service; $45.
ANDERSON-STOCKE-BUERMANN.

HANLEY ARMS, CLAYTON
7300 Forsythe, on Lee av.; away from smoke; cool in summer, 3-4-5 rooms; fireproof garage; reasonable rent.

HAMILTON, 519—1st floor, 4 rooms, Frigidaire, range, heat. FR. 8813.

HAMILTON, 1298—4 rooms, Murphy bed, refrigeration, 2nd floor south. See janitor.

DON'T FAIL TO SEE
1160 Hamilton; choice of 3 or 4-room efficiency, heat, light, gas, refrigeration, gas stove and janitor service furnished; $30 and $32.50. See DICKMANN, MAin 4111

SURPRISING VALUE!
1241 Hamilton, completely reconditioned in and outside; 6 large rooms and solarium; Frigidaire; range; $50.
JACK DUBINSKY & SONS, CH. 9073.

HAMILTON, 527—Second floor, 5 rooms, refrigeration; rent $47.50.
OTTO TIETJENS, 722 Chestnut.

HANLEY, 323 S.—6 rooms, studio living room; 2 closets; automatic oil heat; inside garage; extraordinary; ready; open.

ALL SOUTHERN EXPOSURE
HI-POINTE SECTION
IN THE CITY
Hi-Pointe pl., 1005—1 block west of McCausland, just south of Clayton, 1st, 2d floor; large living room, dining room, bedroom, kitchenette, large in-a-door bed closet; electric, gas heat, refrigeration; $50; garage $2.50 extra.
A. JAY KUHS.

CHEAPEST IN CITY
5937A Horton, between Bartmer-Maple, 5 rooms, hardwood floors, heat, janitor; $29. Will repair. GA. 7982.

INTERDRIVE, 720 — 6 rooms and sunroom; Frigidaire; $45; will decorate.
DUBINSKY RLTY., 504 Wainwright.

INTERDRIVE, 751 (6400 Clemens) — 6 outside rooms; decorated; $45-$50.

JULIAN, 5653—4 rooms, fine condition; refrigerator and stove; 2d floor.
BREITT & NAUMER R. E. CO., 106 N. 8th

JULIAN, 5626—5S rooms, modern, janitor service. FR. 7285 or RI. 6900.

$40 5726 Kingsbury—5 rooms. G. E. refrigerator, will redecorate. A real value. Open.
THE RALPH D'OENCH CO. JE. 3780

KINGSBURY, 5943—4 rooms, sunroom, reception hall; refrigerator; $37.50.
SARAH-EASTON R. E. CO. FR. 0461.

KINGSBURY, 6609 — Unexcelled location; 4 rooms, sunroom, Frigidaire; garage.
DOUGHERTY R. E. CO., VE. 0330.

KINGSBURY, 6647—8 rooms, 3 bedrooms, 2 baths.

KINGSBURY, 6637—6 rooms, in-a-door; 2-car garage; very reasonable.

KINGSBURY, 7912-18 — 4 and 5 rooms, refrigeration; garage. WYdown 0290.

KINGSBURY, 6837—
Third floor east.

KINGSHIGHWAY, 1245 N.—5 rooms, first floor; $40. Bokern, GA. 0108.

766 KINGSLAND
7 large rooms, tile bath, garage, near schools. Open.
Barngrove Rlty. Co. MA. 2185

LACLEDE, 3680—Apartment, 3 rooms, including electric, gas, heat, hot water; janitor; $28.50; just finished.

LACLEDE, 4563—4 rooms, $37.50; stove and refrigerator furnished; open.
CHAUNCEY P. HEATH CO., GA. 3164.

THE LANCASTER
5279-85 Waterman av., unfurnished three rooms with 5-room efficiency; light, heat, as and refrigeration; resident manager on premises. Call FO. 4582, Mrs. Deeter.
F. J. CORNWELL R. E. CO. Management.

LAUREL, 316—Attractive 3-room efficiency; furnished or unfurnished; convenient to school, transportation.
OREON E. & R. G. SCOTT, Agent. 800 Chestnut st.

APARTMENTS FOR RENT
West

Rental Index
APARTMENTS
FLATS
BY
FRANCISCUS-MAGINN, Inc.

APARTMENTS
WEST

6066 Cates
3-room efficiency corner apt., $40.00; gas and electric furnished.

5815 Cates
4-room; light and gas included at — — — — — — — $47.50

5602 Enright
Efficiency and bedroom apartments; fireproof, elevator building; gas and electric included; garage available, $40.00 and up

5660 Kingsbury
3-room efficiency; light and gas at — — — $37.50 and up

5455 Delmar
Bedroom apartments with 2 in-a-dor beds; gas and electric included — $37.50 and up

5386 Pershing
4 full rooms, 2 Murphy beds, fireproof elevator building, $45.00

4366 Maryland
3-room efficiencies and bedroom — — — — — $37.50 up

1246 Amherst
8-room apartment at — $60.00

1282 Hamilton
8-room apartment at $55 & up

1292 Goodfellow
5 rooms for as low as $42.50

1148 Blackstone
Corner building, first floor of 4 rooms, available at $35.00

1470 Hodiamont
Fireproof building, 3 and 4 room efficiencies; light and gas included, at $35.00 and up

3458 William Pl.
Corner of Natural Bridge; 3 to 5 room apartments; light and gas included, as low as $32.50

FLATS

It'll be nice to live under a hip roof where it's cooler, in University Park. The second floors of 4 rooms with Murphy beds in dining rooms are available at

7034 Amherst
and
7107 Amherst
Including Garage, at $37.50

1432 Laurel
4 large rooms — — — $25.00

5127 St. Louis
5 large rooms — — — $35.00

4718 Ashland
4 rooms — — — — — $25.00

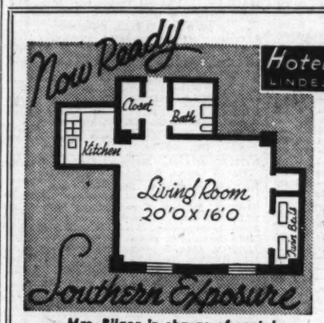
THEY'RE READY TO MOVE IN
FRANCISCUS-MAGINN, Inc.
MA. 4407

APARTMENTS FOR RENT—West



625
SKINKER BOULEVARD
Overlooking Forest Park
6, 7, 8 ROOM APARTMENTS
All With 3 Exposures
Dignified surroundings and precise, efficient service provide the comfort and luxury of modern living.
These apartments are spacious, home-like and surprisingly economical as well as convenient.
The 6-room apartments have 2 baths; 7 rooms, 3 baths; 8 rooms, 4 bath.
Under Personal Supervision
AGNES G. BOWLES
CA. 3105

Now Ready



Hotel CHASE
LINDELL AT KINGSHIGHWAY
Your inspection invited
St. Louis largest and smartest one-room apartment
beautifully furnished in modified modern or unfurnished with gas, electricity, refrigeration, carpet and Venetian blinds.
Attractively Priced
Hotel Chase
ROsedale 2500
Mrs. Bilger in charge of rentals

SEE THESE CHOICE APARTMENTS
WILL DECORATE TO SUIT YOUR REQUIREMENTS

448 WHITTIER; 3-room efficiency — — — —$27.50
5111 DELMAR; 5 rooms — 30.00
4902A LACLEDE; 6 rooms — 30.00
2050 LAFAYETTE; 4 rooms, sun parlor — — — — 35.00
816 EASTGATE; 4 rooms and sun parlor — — — 37.50
2515 BELLEVUE; 4 rooms, sun parlor — — — — 40.00
740 INTERDRIVE; 4 rooms, 2 sun parlors — — — 40.00
6319 DELMAR; 5 rooms and sun parlor — — — — 40.00
7203 DARTMOUTH; 4 rooms, steam-heated garage —$60.00
5598 WATERMAN; 7 rooms, sun parlor — — — — 60.00
5542 WATERMAN; 6 rooms, 2 sun parlors, 2 baths — 75.00
7365 PERSHING; 6 rooms, 2 baths; heated garage —100.00
7100 FORSYTHE; 6 rooms —100.00
5142 WATERMAN; 7 rooms, sun parlor; 2 baths —125.00
4925 WEST PINE; 9 rooms, 3 baths — — — — —125.00
4404 LINDELL; 9 rooms, 3 baths — — — — —140.00

★ 8th and Chestnut HENRY R. WEISELS 4800 CHestnut ★

A-B-C-D Apartments
4-10-14-20 Kingshighway
Opposite Forest Park
6 Rooms, 2 Baths, Sunporch
$108.00 Per Month
Including Light, Gas and Refrigeration.
Garage space optional $7.00 per month
RO. 2955 P. H. Miller, Mgr.

LINDELL TOWER
3745 Lindell Blvd.
Spacious 3 to 5 Room Efficiencies
Furnished or Unfurnished
Dignified, Quiet, Exclusive
Manager FRanklin 3627

FOUR and FIVE ROOM APTS.
Newly Decorated
REFRIGERATION, HEAT
$50 Up
6221-27 SOUTHWOOD
(At Skinker)
LICHTENSTEIN ESTATE Inc
2944 LOCUST JEF. 6310

Warwick Court
5642 KINGSBURY
6 or 7 room apartment with 2 baths, available on a sublease on a most attractive basis; please see manager 1st floor west or call RO. 0370.
THE RALPH D'OENCH CO., JE. 3780

4333 MARYLAND AVE.
6 ROOMS; 2D FL.; 4 EXPOSURES; HEAT, HOT WATER, JANITOR SERVICE. CALL FO. 9333.

THE CARLETON — 4616 Lindell. Delightful corner apartment in this exquisite building with large living room, dining room, sunroom and bedroom, the equivalent of 2 bedrooms; garage and dining room in connection. Your inspection is invited.
LELAND, 727—6 rooms, screened porch; garage. E. L. BAKEWELL, CH. 5555.

VENETIAN BLINDS, TOO!
First major apartment in city to add fine Venetian blinds to all units. Beautifully decorated, 4-room apartments, with exposure on 3 sides and outside porches. Also 1 newly completed studio living room apartment with dinette-kitchen. We invite your inspection of these exquisite apartments. Reasonable rentals.
LEONARDO APTS.
4166 LINDELL BL.

4905 LINDELL BL.
8 and 9 rooms, solarium, 3 baths; beautifully decorated. CANVASSED, PANELED, PAINTED WALLS in public rooms. Inspect this beautiful suite.
BANISTER R. E. CO. MAin 0444.

NEAR NEW CATHEDRAL—MONTREAL Lindell and 4224 (n. w. cor.); efficiency or bedroom unit; $35 up. See manager, or DOUGHERTY R. E. CO., CEntral 0330.

LINDELL, 4440—Sub-lease 6 rooms, unfurnished; will sacrifice; immediate occupancy. JE. 0044.

LINDELL, 7316 — 2-family, 5 rooms, screened porch, refrigeration, range, heat, garage, janitor.

4520 McPHERSON
4 large rooms, 1st floor; large screened sleeping porch; attractive yard; ready for occupancy; reasonable. RO. 0983.

McPHERSON, 4933—ROsedale 2030; 6 attractive rooms; tile bath; to be redecorated; free refrigeration; sublease at only $55.

the Oxford
5290 WATERMAN
Colors in the new soft tones lend a cheerfully different atmosphere to our handsome display apartment of 8 rooms and 3 baths. Remodeled — Redecorated.



Giraldin Bros. R. E. Co.
813 Chestnut

7316 PERSHING
UNIVERSITY HILLS
6 Rooms—2 Baths
Six large rooms, two tiled baths. Living room, dining room and reception hall canvassed and paneled; log fireplace.
GIRALDIN BROS. R. E. CO.
813 CHESTNUT

KINGSBURY
501 Clara (head of Kingsbury Pl.)
Eight Rooms, Three Baths.
DOUGLAS LOAN & INV. CO.
GArfield 1297
504 SECURITY BLDG.

ONLY ONE LEFT!
DeLuxe 5-Room Apt.
THE CROMWELL
5368 Cabanne Ave. FO. 9333

Browning Apartments
5536 PERSHING
With Hotel Service
Attractive, newly furnished and decorated 4 and 6 room efficiencies; $40 & up; includes electricity, gas and refrigeration. Phone ROsedale 9237
Or HOUSAM CO., Agents.

If You Wish a Yard and Oak Trees in the Suburbs
and an exquisite apartment with 2 bedrooms, phone the manager at
The Rockwood Court Apts.
330 Lockwood Av., Webster Groves
RE. 4730

THE LUCERNE
4500 McPherson; 4-room apartment; entirely redecorated; with many attractive features; available for immediate occupancy; please see the manager, first floor west, or call
THE RALPH D'OENCH CO. JE. 3780

McPHERSON, 5765A—7 rooms, heat; janitor service; Frigidaire; garage. FO. 2848

McPHERSON, 5741—5 rooms, large porch, refrigerator; garage; reasonable.
EDWARD L. BAKEWELL, CH. 5555.

McPHERSON, 5926—5 rooms, refrigerator.
EDWARD L. BAKEWELL, CH. 5555.

MANCHESTER, 7178A—3-5 room efficiencies; modern; all conveniences. HI. 1250.

MAPLE, 6018—6 rooms, tile bath, hardwood floors, refrigration; modern; will recondition; $37.50 and $40.
MORRIS AACH R. CO., 826 Chestnut st.

MAPLE, 6023—6-room apartment; refrigerator, gas range; garage; papered and painted; $40 and concession.
LARNER, DIENER CO., CEntral 2965.

APARTMENTS FOR RENT—West

APARTMENTS
THAT WILL MEET YOUR REQUIREMENTS

5727 McPherson
2 bedrooms and sleeping porch — — — — — — — $55.00

6665 Washington Blvd.
7 rooms, 2 master baths, first floor, southern exposure — $85.00

7528 Parkdale Ave.
7-room efficiency, 2 master baths, including garage — — — $85.00

304 Skinker Blvd.
6 rooms — — — — — — — $65.00
Walking distance to Washington University.

4521 McPherson Ave.
6 rooms, convenient to everything — — — — — — $55.00

6416 Oakland Ave.
4 and 5 rooms, including garage. Opposite Forest Park, $45.00-$50.00

4509 Washington Blvd.
6 rooms, 2 baths — — $50.00
Exceptional rentals.

2005 S. Grand Blvd.
4-Room Efficiency Units—$50.00
Opposite Reservoir Park.

775 Belt Ave.
7 rooms — — — — — $50.00
2-family building.

5673-81 Waterman Ave.
2-4-5 Room Efficiency Units, furnished and unfurnished — $35-$50

4329 S. Grand Blvd.
5-room efficiency, includes garage — — — — — — $50.00

3607 Osceola St.
4-room efficiency, includes garage — — — — — — $50.00

1212 Hamilton Ave.
5 rooms — — — — — $45.00
Screened-in porch.

Arkansas and Crittenden
N. E. corner; 4-6 large rooms, including refrigeration — $40-$45

5136-40 Delmar Blvd.
4-5 large rooms, with all modern conveniences — —$37.50 to $45.00

5887 Plymouth Ave.
5 large rooms — — — $45.00

5254-72 Waterman Ave.
5 and 6 rooms; will decorate to suit — — — — — — $45.00

14 S. Court
Bedroom apartment, close to Forest Park — — — — — $45.00

5605 Etzel Ave.
5 rooms, including G. E. refrigeration — — — — — $42.50

767 Belt Ave.
5 rooms, third floor — — $42.50

6248 Delmar Blvd.
4 rooms, very reasonable $40.00

4539 Chouteau
1 bedroom, Murphy — — $40.00

4225 West Pine Blvd.
4 rooms and sunroom — $40.00

5604 Julian Ave.
5 rooms, sunroom — — $40.00
Will decorate to suit.

826 Clara Ave.
4-5 Room Efficiency Units, light and gas included —$37.50 and Up

5126-32 Delmar Blvd.
5 rooms — — — — — $37.50
G. E. refrigeration.

3185 S. Grand Blvd.
One-room efficiency, furnished very fine — — — — — $35.00

4721 McPherson
5-room efficiency — — $35.00

2731 Goodfellow
5-room efficiency. See manager. — — — — — $35.00

1018 S. Kingshighway
2 bedroom, furnished — $57.50

4333 Delmar Blvd.
4 rooms — — — — — $30.00
G. E. refrigeration.

5715 Delmar Blvd.
4-room efficiencies — — $27.50

MANAGEMENT
HEMMELMANN-SPACKLER REAL ESTATE CO.
701 Chestnut St. Phone MAin 1224

The Delmonte—5622 Delmar
REASONABLE APARTMENT RENTS
2-3-5-Room Efficiencies
UNFURNISHED — — $30.00 to $40.00
FURNISHED — — — $37.50 to $50.00
Light, Gas, Refrigeration, Heat—10 Minutes to Downtown by Bus—Excellent Stores and Shops—Near Forest Park—Large Lobby—24-Hour Elevator Service—Fireproof Building—Connecting Garage—$5.00 PER MONTH.

W. B. SHELP & CO.
315 N. 7th st. CHestnut 1238.
ALL OPEN FOR INSPECTION
1170 HAMILTON
4-room efficiency, with electric refrigeration, bed, breakfast room set, gas and electric furnished; $32.50.
5900 CLEMENS
6 large rooms; $47.50.
4372 WEST PINE
5 rooms and open porch; $45.
5933 WEST PINE
5 rooms and porch; $40; or 2 full rooms, gas and electric furnished, $22.50.
6633 KINGSBURY
6 large rooms, solarium and garage.
5786 KINGSBURY
5 rooms, 2 sunrooms; $55.
6660 WASHINGTON
6 rooms, solarium and garage; $70.

MARYLAND MANOR Apts.
4515 MARYLAND
Beautiful corner apartments, furnished and unfurnished; 4 on each floor, all with bedrooms. Elevator operators, garage in building. Convenient to bus, street car lines. Resident Manager, FO. 8383.
Property Management
14 S. CENTRAL CORP. CLAYTON, MO.

4515 LINDELL
For immediate occupancy, 4-room apartment, including bedroom; excellently furnished or unfurnished, beautifully decorated; gas, electricity and refrigeration included; garage and maid service available; resident manager. RO. 4515.
AN IDEAL APARTMENT HOME

Bransconne
APARTMENT HOTEL
Overlooking Forest Park
Attractive rentals of newly decorated housekeeping apartments. All hotel rooms have private baths. Excellent Cuisine 200-Car Garage
5370 PERSHING RO. 4000

Tramore Castle
4525 Lindell Blvd.
DESIRABLE APARTMENTS for DESIRABLE RESIDENTS
FO. 2144

Economical Living
2526 Bellevue, Mapleswood; attractive 3-room efficiencies; $37.50 to $32.50; gas and heat included.
JAC

APARTMENTS FOR RENT

West

THE BROADMOOR
5390 Pershing; a delightful apartment; 4 rooms, furnished or unfurnished; new refrigerator and gas range in kitchen. Please see manager or call RO. 3797.
THE RALPH D'OENCH CO. JE. 3780

PERSHING, 5590—Meriyn, new building; 4 rooms, $45; includes gas, electric, Frigidaire. Also furnished. See manager. DUBINSKY RLTY., 504 Wainwright Bldg.

BEAUTIFUL modern 4-5 large, choice; your advantage. Look. 6015 Pershing.

PLYMOUTH, 5878—3-room efficiency; gas, electric included; $30. See manager, Apt. 1.
B. A. THOMPSON R. CO., PA. 0141.

PLYMOUTH, 5906 — Four large, bright rooms, rent reasonable. PA. 1460.

RIDGE, 5315—4 rooms, sunroom, modern, heat, refrigeration furnished; $37.50.

ROSEBURY, 6333 S.—5 rooms, sunroom, screened porch, oil heat, $60. CA. 3891. 3891.

7704 SHIRLEY DRIVE
Five-room apartment, every modern convenience; automatic heat, refrigeration, gas stove, janitor service; garage; close to schools and transportation. Open.

320 SKINKER
Corner Waterman, near Washington University; 6 rooms, sun porch; exquisitely decorated; painted throughout; Frigidaire; see it; concession. OUTSTANDING VALUE; it's a beauty. Agent there 9 to 5 Sunday. GArfield 7983.
JOHN A. WATKINS & CO., 722 Chestnut.

VERSAILLES — Skinker at Rosebury; large spacious 5-room apartment; large master bedroom, maid's quarters; cleanest, coolest location; overlooking park. PA. 0249 or see manager.

6218 SOUTHWOOD
Overlooking Forest Park.
Delightful apartment of 5 large rooms; California stucco walls; separate shower; garage with front drive; open.
FRANCIS-PERRY-RUTH, 110 N. 7th.

6240 SOUTHWOOD
One 5 and one 6-room apartment beautiful, modern building; garage; reasonable.

SUBLEASE 6 large rooms, 2 baths, screened porch; ideal location. Heated garage; elevator. NE. 1091 or FO. 1747.

OPPOSITE FOREST PARK
1008 Tamm (6326 Oakland); 5 rooms, heat, gas and janitor services; 1st floor.
B. H. STOLTMAN R. E. CO. NE. 1091.

The EMBASSY
Smart kitchenette apartments, 1 to 5 rooms, furnished or unfurnished. Excellent restaurant.
3-Room Unfurnished — — — $60.00 Up
4-Room Unfurnished — — — $70.00 Up
5-Room Unfurnished — — — $95.00 Up
GARAGE FOrest 7135
530 N. UNION

THE ROMAYNE
Union and Delmar. Large apartment with 4 bedrooms and 2 baths, $75; large refrigerator, stove, elevator. Real Estate Mgment. Co., MA. 0953

UNIVERSITY DR., 6645—5 rooms, sunroom, Murphy; 2d floor. CA. 3385J.

VERNON APARTMENTS — 3-4-6 room apartments, dental or doctor's offices; corner Vernon and Union.

WASHINGTON, 6805—1st or 3d floors; 5 rooms, sun parlor and sleeping porch; refrigeration; open. CHestnut 4540.

EUGENE J ALTHEIMER, WILLIAMS & CALMER, INC., 817 Chestnut.

WASHINGTON, 5910—4 rooms, sunrooms, bath, electric refrigerator, modern; $40. MULLIN-WALTERS REALTY CO., INC.

WASHINGTON, 4256—5 rooms, **$47.50** and sunroom; includes gas, electric and refrigeration. Groebl-Senninger

WASHINGTON, 6036—5 rooms, 2 bedrooms; heat, janitor, refrigeration; $42.50.

WASHINGTON, 6108—4 full rooms; will decorate. TIEMAN, CHestnut 6776.

WASHINGTON, 5855—7-room apartment, rent $60. Fornoff, ROsedale 2151.

WASHINGTON, 6126—First floor, four rooms, heat and Frigidaire. CE. 6155.

WASHINGTON, 6617—4-5 room efficiency; garage. See manager.

WASHINGTON, 6114—4 beautiful rooms, newly decorated; well ventilated; $40.

WASHINGTON, 6048—5-room apartment, H. E. KUPP REALTY CO., Cabany 3980

WASHINGTON, 5947—5 rooms; hot-water heat; janitor service; garage.

WASHINGTON, 6655—6 modern rooms, refrigeration; reasonable; garage.

6041 Waterman
Second floor; 3 bedrooms; St. Roch's Parish.

FRANCISCUS-MAGINN, Inc.
MAin 4407.

6145 WATERMAN AV.
Five large rooms, tile bath, hardwood floors, electric refrigeration, heat and janitor service.
M. A. RUST & SONS R. CO. MAin 4551.

WATERMAN, 5575—1st or 3d floor apartment; 7 rooms, 3 bedrooms and maid's room; attractive interior; side porch; splendid exposure; inspection invited.
FRANCIS-PERRY-RUTH, 110 N. 7th.

WATERMAN, 5137—6 rooms, sun parlor, hardwood floors, tile bath, steam heat, electric refrigeration, janitor service; garage; 1st floor; $65.
ANDERSON-STOCKE-BUERMANN.

WATERMAN, 5138—3d floor, beautifully decorated, canvased, paneled living room, dining room, 3 bedrooms, maid's room; 2 baths; garage; $110.

WATERMAN, 5548—Second floor, five rooms, 2 sun parlors, reception hall; shower; refinished floors, decorate to suit. $65. FOrest 6117.

WATERMAN, 6036—3d floor west; lovely rooms, Frigidaire; reasonable rent; owner there.

WATERMAN, 5522—5 rooms and 2 sunrooms; open. FRospect 6694.

WATERMAN, 6168—Beautiful 5 rooms; electric, gas, refrigeration; $65. PA. 3388

WATERMAN, 5614—Second floor; painted walls; reasonable. PA. 5930.

WATERMAN, 5607 — 1st; 7 rooms, sunroom; 2 baths; garage; $80. CH. 9255.

WATERMAN, 5528 — 7 rooms, 2 baths, refrigeration; garage. CO. 4531J.

DONALDSON COURT—605 Westgate. Suburban location; near University City schools. Bedroom apartment with in-a-dor bed in living room making equivalent of 2 bedrooms; $50 including electric and gas. Playground for children.

WELLINGTON, 7304—6 rooms, $60. Carl G. Bufel Rlty. Co., CA. 6000.

WESTGATE, 749—1st floor, 5 rooms and garage; excellent condition; $47.50.

DUBINSKY RLTY., 504 Wainwright Bldg.

6 ROOMS, SUNROOM, $50
5769 Westminster; delightful arrangement; like new. NE. 0893.

WESTMINSTER, 4816 — 6-9 room modern duplexes, yard, janitor. RO. 0331.

WESTMINSTER, 5739—First floor east; 6 rooms, 3 bedrooms; decorate. PA. 6737J.

STATE APTS.
3658 West Pine. Attractive Pullman apartments, $32.50. Elevators, beautiful lobby, garage and modern building; quiet surroundings. Also 3-room efficiency available.

WEST PINE, 4171—5-room efficiency apartment; only $35.
DUBINSKY REALTY CO., 504 Wainwright

WEST PINE, 4125—2d floor 9 rooms, 3 baths, beautifully decorated; advantageous lease for immediate tenant.

APARTMENTS FOR RENT FURNISHED OR UNFURNISHED

North

EAST GRAND, 2136—At Florissant; completely furnished; modern; reasonable.

West

You'll Enjoy the Homelike Atmosphere
5617 Clemens, 4-room apartment, furnished or unfurnished. Manager, PA. 4317W.

DELMAR, 4050—3-room eff., furnished or unfurnished; manager on premises.

APARTMENTS FOR RENT FURNISHED OR UNFURNISHED

West

726 INTERDRIVE
4 Lovely Rooms,
3 Exposures, Electric Refrigeration, New Gas Stove.
See Manager FOrest 9333

TAYLOR, 327 N. — 4-room efficiencies; near Lindell; convenient location.

WESTMINSTER, 4125—3-4 rooms, heat, hot water, refrigeration; manager.

WESTMINSTER, 4631-33—2-3 room efficiency; manager on premises.

THE ELLSWORTH
VERY SPACIOUS EFFICIENCY UNITS; CONVENIENT LOCATION; FURNISHED OR UNFURNISHED. REASONABLE RENT.
4405 WEST PINE. NEwstead 1636

WHITTIER, 529 N.—3-room eff. furnished or unfurnished; manager on premises.

MODERN 4 ROOMS—$30.
Full bedroom, Frigidaire; 2274 Yale; nice convenient arrangement. See janitor.

APARTMENTS FOR RENT —FURNISHED

Northwest

BURD, 2709—3 cozy rooms; neatly furnished; reasonable; first month.

MARCUS, 1704—Modern 4-room apartment; $25 monthly, or weekly.

South

ANN, 2012—Complete front, 2 rooms, sink, Norge; newly decorated; adults.

APARTMENT—Small efficiency; very attractive. See manager, 3185 S. Grand.

APARTMENT—2 lovely rooms, bath, private; furnished; $5.50. GRand 4897.

EILER, 1017A—4 large rooms, sun room, southern exposure; reasonable.

FLAD, 3640—Attractive large room, kitchenette; private bath, entrance.

FLAD, 4552—3 rooms; nicely furnished leaving city; 4 months. GRand 8321.

HENRIETTA, 3252—Living, dining, Murphy; kitchen, dinette, bedroom linens, dishes, heat, janitor; schools, cars; $43.

MAY, 1922—Most beautiful furnished 4 rooms, very convenience; adults; $45.

PARK, 3616A—Newly furnished, 2 rooms and bath; G.-E. refrigerator, private.

3541 UTAH
Small efficiency; new; conveniently located; $32.50.

West
YOUR INSPECTION IS INVITED
Rentals on these bedroom or small apartments do very moderate, considering the high standing of the building; carpeted floors, refrigeration, gas, modern furniture and maid service if desired.
Ranelagh-Wilmar, 5707 McPherson

VICTOR, 3500—2 rooms, modern, nicely furnished; desirable locataion; adults.

Southwest

CHIPPEWA, 4929—4 rooms, attractively furnished; new and completely redecorated, bedroom has southern exposure.

MITCHELL, 4923—Furnished apartment; 2 rooms and kitchenette; adults.

APARTMENTS FOR RENT —FURNISHED

West

THE LAKE
5133 Waterman; delightful bedroom efficiency apartment; desirable exposure; furnished or unfurnished; gas and electric included. Please see manager or call FOrest 9636.
THE RALPH D'OENCH CO. JE. 3780

WEST PINE, 3842—2-room efficiency; electric refrigeration; phone, cooling system; $8 week.

WEST PINE, 4245—Modern 3-5 room efficiencies; completely furnished Apply mgr.
FROM JUNE 1 TO SEPT. 15
Beautifully furnished; 1 to 3 bedrooms; good location. JE. 3323.

FLATS

AGENTS' RENT LISTS
COZENS, 4119—3 large rooms, bath, $10. 1261 Bayard, modern store; heat furnished.
STIERS RLTY. CO., 5852 Delmar. CA.0400

FLATS FOR RENT

FLATS—LIKE NEW

3634 Aldine; 4 rooms, bath —		$13 50
1025A Armstrong; 3 rooms, toilet		9 00
1219B Armstrong; 2 rooms, elec.		3 00
1903A Benton, 3 rooms, toilet—		9 00
2211A Benton, 3 rooms, electric		10 00
3519B Cass, 3 rooms, toilet— —		12 50
1213A Clinton, 3 rooms, electric		8 00
1019A Cass; 3 rooms, electric —		7 00
1211 Clinton; 3 rooms, electric—		10 00
1317 S. 8th; 3 rooms, toilet—		8 00
3145 N. 11th; 3 rooms, electric—		6 00
3523 N. 11th, rear; 2 rooms, elec.		5 00
2026A Farrar; 3 rooms, electric		9 00
4018A S. Grand; 4 rooms, bath		22 00
2216 Hickory, rear, 2 rooms, toilet		9 00
1324 Hogan; 4 rooms, electric—		10 00
616A Lami; 4 rooms, toilet —		9 00
1503A Leffingwell, 2 rooms, toilet		10 00
1003 Lynch, 2 rooms, toilet—		8 00
1420 Madison; 3 rooms, electric		7 00
122A Missouri, 3 rooms, toilet—		11 00
1421A Monroe; 3 rooms, electric		7 50
1218 S. Newstead; 3 rooms, bath		12 50
2125A S. 9th; 3 rooms, electric		10 00
2522 N. 9th; 2 rooms, bath, electric furnished —		8 00
2347B Park; 3 rooms, bath —		9 00
2349 Park; 2 rooms, bath—		10 00
1011 N. 7th, 2, 3 and 4 rooms, toilet and electric — —$6 00 to		$12
1231 S. 7th, rear, 2 rooms, elec.		6 00
3734A N. 21st; 3 rooms, electric		9 00
1448A N. 22d; 3 rooms —		13 00
3226 Vista; 3 rooms, toilet — —		14 00
3201½ Walnut, 3 rooms, electric		8 00
1303A S. 14th, 3 rooms, bath —		12 00
1806 N. Jefferson, 3 rooms, elec.		9 00
1725A S. 9th, 3 rooms, electric		8 00

FLATS—GOOD ORDER—OPEN

5003A Delmar; 6 rooms, heat— —	$35.00
5969A Horton pl.; 6 rooms — —	25.00
4457A Page; 6 rooms — — — —	22.50
5034A Delmar; 6 rooms — — —	22.50
2437A N. Grand; 5 rooms — —	18.00
4599 Cote Brilliante; 3 rooms—	15.00
920A Rutger; 5 rooms — — —	12.00
2242 Madison; 4 rooms — — —	12.00
1003 Morrison; 2 rooms — — —	7.00

McDONALD, 1111 CHESTNUT. MA. 0142

Central

CASS, 2717—5 rooms, inside toilet, electric; $10. JEfferson 8372.

CASS, 2718—5 rooms, gas, electric. Open; $9. FR. 0461.

CASS, 1446—3 rooms, water, gas, electric. O. J. McCAWLEY R. CO., MAin 2813.

EIGHTEENTH, 823 N. — 2 nice, bright rooms; bath, gas, electric; $8. FO. 0169.

FLATS—First-class condition, cheap; 3 rooms front and 2 rooms rear. 1432 N. 7th st.

FOURTEENTH, 1447 N.—3 fine rooms, everything new; good order; $8.

FOURTH, 720 S.—Large, light 4 rooms; toilet, gas, electric; $12.

FRANKLIN, 1606B—3 rooms, modern, rent $11; see to appreciate.

GRAND, 1103 N.—6 rooms, bath, 2d floor, $25.

THERESA, 921 S.—Brick cottage; 3 rooms, bath; $12; open.

North

ALDINE, 3861—3 nice, large rooms; newly decorated; $10. Inquire at 1719 N. Vandeventer.

ALDINE, 3619A-21A—3 rooms and bath; keys 3621.

ANDERSON, 4415 (n. w. corner 4300 N. Newstead)—Modern 4-room flat; hardwood floors, tile bath; only $25.
JACK DUBINSKY & SONS, CH. 9073.

NEW ASHLAND, 3145—4 rooms, bath; downstairs, $17.50. PArkview 2367J.

BACON, 2547—4 light rooms; bath; newly papered; $15; open. CO. 1030.

BENTON, 2228—2 rooms, rear; gas, electric; $7.50. CO. 5065J.

BENTON, 1953A—3 rooms, $12. F. A. Sander R. E. & Inv. Co., CEntral 8442.

BENTON, 2559—3 rooms, $11. F. A. Sander R. E. & Inv. Co., CE. 8442.

BLAIR, 4312A—4 rooms, alcove, bath, furnace, hardwood floors; $20. CO. 4346W

BLAIR, 3111—3 large rooms; newly decorated; $12.50. CH. 6243.

BLAIR, 3834A—4 rooms, bath; heat furnished; newly decorated; $25.

CARTER, 4113 W.—3 rooms, bath and laundry; decorated; $16. B. A. Van Nort.

CHAMBERS, 919—3 rooms, toilet, $9; 1112A Hebert, 4 rooms, toilet, $9. 4048r N. Broadway, 3 rooms, $6.50; decorated; open.

CHAMBERS, 917—3 large rooms, $10; will decorate. HALLER, 705 Chestnut.

4114 CLARENCE.
3 lovely rooms; strictly modern.

CLARENCE, 4407A—5 rooms, bath, hot-water heat; garage; $30. CO. 3948.

CHEAP FLAT
4259A Clay, corner Carter; 5 nice rooms; bath; fine condition.
WANSTRATH. CEntral 2940.

REDUCED—3 ROOMS, BATH, $13. Coleman and Montgomery, southwest corner; will decorate; first or second floor.

COTE BRILLIANTE, 3749A—3 rooms, water, electric; $10.
JOHN DOCKERY & SON, 1002 Chestnut.

COTE BRILLIANTE, 3651—5 rooms, bath and furnace. E. Paul Smith. CE. 5290.

COTTAGE, 4038A—3 rooms, inside toilet; electric; garage; nice yard; decorated; shades and screens, $12; adults.

$15 3727A Cottage; 3 rooms, bath; newly decorated; rent reduced.

COTTAGE, 4009A—3 nice bright rooms; elderly people preferred.

DE SOTO, 823A—4 large rooms and bath, newly decorated.

DODIER, 2208A—3 rooms and bath; rent $14. Open.
BREITT & NAUMER REALTY CO. CEntral 8486. 106 N. 8th.

DODIER, 1402—Five rooms, toilet, $9.
MULLIN-WALTERS REALTY CO., INC.

DODIER, 1906—3 large rooms, $10; adults; private entrance. CO. 1547W.

DODIER, 2552W—3 rooms and bath; laundry; hot-water heater.

EAST FAIR, 2038 — 4 rooms, modern; adults only.

EAST FAIR, 2131—6 rooms, bath; hot-water heat; adults; O'Fallon Park.

EAST FAIR, 2106—
5 rooms; modern; garage.

EAST GRAND, 1423A—5 rooms and bath, $15. CO. 5027.

EAST GRAND, 1403—3 rooms, only $12.
JOHN McDOWALL, 722 Chestnut.

EAST PRAIRIE, 1448—6 rooms, bath, hot-water heat; garage. Open 11 to 4.

EIGHTH, 1521 N.—3 rooms, gas, $9; elec., inside toilet. CH. 8085.

ELLIOTT, 1725A—4 rooms, elec., toilet; $13.50. O'REILLY, MA. 2457.

ELLIOTT, 2409—
3 rooms; rent $8.

FARLIN, 4425—3 rooms, modern; open Sunday.

FLORISSANT, 3713 N.—3 fine rooms; only $10; open.

$14 3712A GARFIELD—4 rooms, bath, newly decorated, open. MA. 4258.

GRAND, 1903A N.—5 rooms, bath, good condition; rent $22.50.

HEBERT, 1939A—4 rooms, $10.
O. J. McCAWLEY R. CO. MA. 2813.

HOLLY, 4237A—5 nice rooms, garage; cheap at $30.00. Call FL. 5600.

HOLLY, 4271A—6 nicely arranged rooms, newly decorated; modern; garage.

HOLLY, 4414—6 rooms, hardwood, hot-water heat; garage; A1 condition.

HOLLY, 4426—4 rooms, hardwood floors; rent reasonable.

HOWARD, 2308—3 large rooms; will decorate; rent reasonable.

HOWARD, 2347—4 rooms and bath; second and third floors. CH. 6260.

FLATS FOR RENT—North

REDUCED—3 ROOMS, BATH, $13.50. New tile bath; one-piece porcelain sink; newly decorated; large yard; first or second floors. Apply 3930 Kennerly av.

KOSSUTH, 3769A—4 rooms; alcove; bath; furnace; remodeled; opposite park.

KOSSUTH, 4211A—6 rooms; bath, garage; newly decorated. EV. 8043.

LABADIE, 4061A-4063A—4 rooms, bath, furnace, newly decorated; $22 each.
H. W. J. WILLMANN, 119 N. 7th st.

LABADIE, 4236A—6 rooms, bath, garage. Cab. 6614R.

LABADIE, 4108—4 rooms, sun room, garage, all conveniences.

LAFLIN, 1815—3 rooms, bath.
2344 Madison, 3 rooms, $11.

LAFLIN, 1826A—3 rooms, bath, $13.
BOKERN, Fullerton Bldg.

$25 3731A LEE—3 rooms and bath; modern. N. S. Wood, Inc. MA. 4765.

LEE, 4266A—6 rooms, bath, garage, $19.
BOKERN, Fullerton Bldg. GArfield 0108.

LINCOLN, 3713A—3 convenient, light rooms; bath; porcelain sink; $18.

MADISON, 2115—2 rooms, bath, toilet, $8.
O. J. McCAWLEY R. CO. MA. 2813.

MADISON, 1202—4 rooms, toilet, electric; $12.

MAFFITT, 3805A—5 good rooms, furnace, bath; $25. TIEMAN, CHestnut 6776.

3 ROOMS—$10.00
1931 Maiden lane; newly decorated and in first-class condition.
DUBINSKY REALTY CO., 504 Wainwright Bldg.

MARCUS, 1519A—4 rooms and bath, $17.
BRADLEY & QUINETTE. CH. 6528.

4610 NATURAL BRIDGE.
4 rooms; strictly modern; $25.50.
HAROLD D. SIMON CO. CO. 4703.

NATURAL BRIDGE, 3930A—Three rooms, sunroom; modern; Fairground.

REDUCED—4 ROOMS, BATH, $16.
4120A N. Newstead; large, light rooms.

NEWSTEAD, 3204A N.—7 rooms, bath, convenient, $20. KAMP, CH. 8342.

NINETEENTH, 3301 N.—3 nice rooms; $7. CO. 4617J.

NINTH, 808 N.—Between Delmar, Franklin; 2 rooms, 2d floor, toilet; $10.

NORTH MARKET, 3017—4 rooms and toilet — — — —$12.50

3108 N. Market, 3 rooms and bath 12.50
2217 Salisbury, 4 rooms and furn. 22.50
2586 Montgomery, 3 rooms and elec 8.00
2305 Benton, 3 rooms and bath — 13.00
1509 N. 15th, 3 rooms and toilet — 11.00

DUERBECK REALTY CO., 1813 N. Grand

NORTH MARKET, 3702—3 nice rooms, toilet, $8. KOHNER R. CO., CH. 5955.

NORTH MARKET, 2515—3 rooms; fine condition; $10. WANSTRATH. CE. 2940.

NORTH MARKET, 3916—3 rooms, $10. SAVINGS TRUST CO., FR. 0462.

NORTH PARK, 1406—2 rooms, hardwood floors, gas, electric, furnished, $14.

PALM, 1113—5 rooms, bath; $16.

PECK, 4036—3 rooms, bath, decorated; garage if wanted; adults.

POPE, 4649—4 rooms, sunroom, bath; garage; hot-water heat. EV. 5776.

PRAIRIE, 1803—4 rooms, 1st floor, $15; 1805, 5 rooms, 2d floor $16; bath, electric, fine order.
JOHN DOCKERY & SON, 1002 Chestnut

O'FALLON PARK FLAT, $50.
See 4558A Red Bud; electric refrigeration; hot-water heat; oil burner; garage; very attractive.

CARR & STIFEL R. E. CO., CE. 4770.

REDBUD, 4511—6 rooms, bath, electric refrigeration, garage; call upstairs or COlfax 3898W.

RED BUD, 4505A—6 modern rooms, bath, hardwood floors. EV. 0967.

RED BUD, 4236A—5 rooms; modern; garage; newly decorated, CO. 6318J.

ST. LOUIS, 2609 (rear)—A real rent bargain; 2 rooms, will decorate; $7.50.
DICKMANN, MAin 4111.

SACRAMENTO, 4227W-A—3 rooms, bath, electric; clean; $15.. KOTSREAN.

SAN FRANCISCO, 4122—5 rooms, garage; hot-water heat, with oil burner, craftex walls, vitrolite bath and kitchen; many extras; adults.

ST. FERDINAND, 4048—3 nice rooms, bath; electric; downstairs; adults only.

3 ROOMS, $11.00
1110 St. Louis av., 2d floor; newly decorated and in first-class condition.
Dubinsky Realty Co., 504 Wainwright Bldg.

ST. LOUIS, 2516 — 3 nice rooms, second floor; $10. CE. 9419.

SARAH, 2600 N.—4 rooms, will decorate to suit. Eisenberg, CH. 4377.

SPRING, 2602 N.—Newly remodeled; upstairs; 5 rooms, bath; hot-water heat.

STRODTMAN PL., 4405A—6 rooms, all conveniences; modern.

SULLIVAN, 1902—3 large rooms, newly decorated; $25. palmer.

SULLIVAN, 1929-33—3 rooms; gas, electric; attic; papered, $8 and $9.

TAYLOR, 2926 N.—4 rooms, bath, painted, decorated; furnace; good repair.

RENT REDUCED, $20.
4 ROOMS, REFRIGERATOR.
3701 N. 25th; corner of Salisbury; hardwood floors, hot-water heating plant; second floor. A. JAY KUHS.

UNIVERSITY, 3200—7 rooms, 5 second, 2 third floor; hot-water heat; garage.

UNIVERSITY, 2528 W.—3 rooms; only $10; one month free; see it today.

VANDEVENTER, 1516 N.—3 rooms, bath and toilet; good shape; $15. CH. 5955.
JOS. L. KOHNER R. CO., 814 Chestnut.

VANDEVENTER, 2411A N.—3 rooms, electric; $10. WANSTRATH, CE. 2940.

VANDEVENTER, 3014 N.—New modern 5 rooms; adults.

WRIGHT, 1439—3 rooms, bath, $12; cars, stores; inside stairway.

Northwest

ANDERSON, 4758A—4 large, light rooms, attic; large yard, $22.50; open.
A. F. JACOBS, 1023 N. Grand. JE. 7418.

3 MODERN ROOMS
Hardwood floors; tile bath; furnace; newly decorated; 2502 Arlington.
B. H. STOLTMAN R. E. CO. NE. 1091.

ARLINGTON, 2714-2714A—New, modern 4 rooms; screen porch; garage.

AUBERT, 3316A—5 new, beautiful rooms; tile bath; furnace; garage. MU. 4884.

AUBERT, 5022A—5 rooms, modern; tile bath; garage.

BELT, 2719A—3 lovely rooms and bath, $12; open. CH. 5955.
JOS. L. KOHNER R. CO., 814 Chestnut.

BELT, 2712—Modern 3 rooms, garage; $25.
J. HALLER R. CO., 705 Chestnut.

BIRCHER BLVD., 4497A—
5 rooms; bath.

BURD, 1939—4 beautiful rooms, bath, furnace; $18. CH. 5955. See today.
JOS. L. KOHNER R. CO., 814 Chestnut.

BURD, 2827—Modern 3 rooms, corner, $31; newly decorated.
J. HALLER R. CO., 705 Chestnut.

BURD, 1511A—4 rooms, bath, hot-water heating plant; $25; open.
MULLIN-WALTERS REALTY CO., INC.

BURD, 1942A—3 rooms; furnace; bath; $19. WISSMATH, 722 Chestnut.

COTE BRILLIANTE, 5862A—5 large, light rooms; bath; furnace; fine condition; rent, $20. BRUNE RLTY CO., Room 401-722 Chestnut.

COTE BRILLIANTE, 4827—4 rooms and sunroom; hot-water heat; adults.

COTE BRILLIANTE, 5359A—Modern, 5-room flat, $20.

COTE BRILLIANTE, 5726—4 rooms, furnace, garage; reasonable.

DEER, 1522—3 rooms, bath; decorated; $14.

DURANT, 4548A — 5 rooms, hardwood floors, tile walls and bath; screened porch; garage; rent $35; open this p. m.
E. W. FRANGE & CO. FR. 4262.

ELMBANK, 4664 — 3 rooms, furnace, garage; open; $21. EVergreen 6688.

EUCLID, 2824A N.—5 rooms, bath, furnace, garage; newly decorated; open. KORTE, 717½ Chestnut. MAin 4258.

FARLIN, 4853A—5 rooms and sunroom; modern; garage; $40.

GILMORE, 5539—Bungalow-flat, 4 large modern rooms, hardwood floors, tile bath, screened porch; garage; hot-water heat; all conveniences.

GILMORE, 5245A—5 rooms and garage; $25; redecorated.

GREER, 5132A—4 rooms, garage; good condition; $25.

HEBERT, 5523—5 rooms, modern; garage; reasonable. EVergreen 4071.

HIGHLAND, 5928—4 rooms, bath, furnace, garage; newly decorated.

LABADIE, 4508A—5 rooms, single flat, modern; adults only.

LEDUC, 4719A—5 rooms, modern, furnace, garage.

LENA, 6335A (5600 North on Goodfellow)—5 rooms, bath, furnace, garage; modern building to be painted, etc. NE. 0593.

LEXINGTON, 5127—Modern 4 large rooms; garage.

FLATS FOR RENT

Northwest

LOTUS, 5606A—5 rooms, bath, furnace; newly decorated; $20. CE. 1395.

MAFFITT, 4513—3 nice rooms, bath and toilet; good shape; $15. CH. 5955.
JOS. L. KOHNER R. CO., 814 Chestnut.

MAFFITT, 5027—Modern 5 rooms; oak floors; decorated; porches; $27.50 only.

MAFFITT, 4712 — 4 large rooms, bath; $16. FLanders 4703.

MAFFITT, 5143A—Bungalow flat; 5 large rooms; steam heating plant.

MARCUS, 4423—5 rooms, modern, garage, $35. CO. 6345.

NATURAL BRIDGE, 4979—3 rooms, bath, $17; 3 rooms, rear, $10; garage.

NORTHLAND, 5206—4 rooms, screened sleeping porch, hardwood floors; $25; garage, $2.50. Open.

NORTHLAND, 4969A—5 rooms and inclosed porch; newly decorated; garage; adults. FO. 8154.

PENROSE, 4828—5 rooms; modern; beautiful condition; adults only.

PENROSE, 4888—5 rooms, bath, screened porch. COlfax 5661W.

PLOVER, 4911—5 rooms, bath, garage, reasonable.

RUSKIN, 5402—5 rooms, modern flat; with garage.

PAULIAN, PL., 5244—5 rooms, hardwood floors, tile bath, newly decorated; rent reasonable.

ST. ENGELBERT PARISH
4247A Shreve, 4 rooms, sunroom; modern; decorated; garage; $30. MAin 4258.

ST. FERDINAND, 4545A—3 rooms, bath, garage; newly decorated.

5632 ST. LOUIS
5 rooms, furnace heat; convenient to school and transportation, $30.
JOHN P. HI. 2610 DOLAN REALTY CO. INC.

5619A St. Louis; 4 nice rooms; garage; cheap at $25.00. Call FL. 5600.

ST. LOUIS, 4848A—5 dandy rooms, bath, furnace; real bargain at $18. NE. 0593.

SAN FRANCISCO, 5150—3 newly papered rooms; painted; bath; garage.

SEMPLE, 1600—4 large rooms, furnace; rent reasonable.

TERRY, 5320—Nice, clean 4 rooms, hardwood floors; screen porch; garage.

TERRY, 5570A—3 clear, bright rooms and sun porch; $10.

THEKLA, 5947A—4 rooms, hallroom; reasonable. EVergreen 9764.

THEODOSIA, 5216—5 rooms and bath, garage; hardwood floors, shades and screens, $35.

THEODOSIA, 5824—5 rooms, hardwood floors, furnace, bath, garage; reasonable.

UNION, 2433—1st floor, modern, newly decorated; 4 bright rooms; Murphy bed; screened porch.

UNION, 2825A—6 rooms; modern. EVergreen 5265.

SEE TODAY
5962A WABADA
5 rooms, bath; convenient to school and business center, $22.50.
JOHN P. HI. 2610 DOLAN REALTY CO. INC.

WABADA, 5852—Splendid 3 rooms, furnace, bath; garage. Tieman, CH. 6776.

WOODLAND, 5707—4 rooms, modern very reasonable.

WREN, 5422—3 rooms, bath, electric, gas.

South

ALLEN, 2716A—4 rooms, bath, hot water heater; laundry; screens.

ANN, 2706—5 rooms, bath, furnace, garage; hot water; $25.

ANN, 2743A—5 rooms, bath, garage; reasonable; will decorate.

5910 Arendes Dr.; modern 3 rooms; heat furnished; garage. Call FL. 5600.

ARKANSAS, 2708A—6 rooms, modern, newly decorated; adults, $30. PA. 0543

ARSENAL, 3640—7 wonderful rooms; opposite park; sunrooms, reception hall; modern; artistic; only $35.

ARSENAL, 3500A—3 rooms, modern; heat and hot water furnished.

ARSENAL, 4026A—Fine, modern 6 rooms; garage; no dogs; $40.

$9 1324A Arsenal; 3 rooms.
STEINLAGE & SCHMID, CH.8085

ARSENAL, 3852A—Fine modern, 5 rooms; garage; $37.50; no dogs.

ARSENAL, 4064—Three rooms; good condition; $25.

ARSENAL, 3416-3416A—5-6 rooms; modern; garage. FR. 2322.

ARSENAL, 4124—4 rooms, sunroom, modern; hot-water heat, garage; open; $30.

ARSENAL, 4116A—3; bath; furnace; garage; $24. RI. 5254W.

ARSENAL, 3437A—5 rooms, bath, furnace; newly decorated; adults.

MONTH FREE
1904A Belt; 4 rooms, bath, furnace; $18. HACKMANN, MA. 4268.

BLAINE, 3836—3 rooms and bath, $16; open from 1 to 6.

BLAINE, 3869A—5 rooms, bath, furnace; $25. MULLIN-WALTERS R. CO., INC.

BOTANICAL, 3816 — 6 rooms, bath, furnace, garage; $25. LA. 5027.

BOTANICAL, 3652A—Attractive 5 rooms, newly decorated; tile bath; reasonable.

BOTANICAL, 3668 — 5 rooms, large porches; May 1st. PR. 5333.

8 Rooms, 2 Baths, $35.00
1934A S. Broadway. SHOSS R. & I. CO., 805 Chestnut st.

$10 4607A S. Broadway, third floor; 4 rooms, bath; newly decorated. RO. 0457.

$14 1728A S. Broadway; 5 rooms; bath, electric. H. M. Fine, CHestnut 8297.

BROADWAY, 4919A S.—4 rooms, bath, furnace, garage, $30. RI. 7390R.

BROADWAY, 1804 S.—Four large rooms, bath, $12.50. Inquire 1800.

CALIFORNIA, 3919 — Modern, 4 rooms, bath, furnace; $25. Open.
MULLIN-WALTERS REALTY CO., INC.

CALIFORNIA, 1309A—Five all large rooms, bath, gas, electric, heat, $20.
MORRIS AACH R. CO., 826 Chestnut st.

CALIFORNIA, 2620—Four rooms; bath; furnace; garage; newly decorated.

3507 CAROLINE—CONCESSION
Excellent 3-room flat, newly decorated; new linoleum on; $15.
MICHELSON REALTY CO., 820 Chestnut.

CAROLINE, 2701—2d floor, 3 rooms, good condition; see
ALBERT T. TERRY & SON.

CAROLINE, 3000—6 rooms, bath; good order; electric; $15. Key 1st floor.

CASTLEMAN, 4106—5 rooms, furnace and garage; $25.

CARLISLE ST. 2133 ST. 2134

CASTLEMAN, 4250—4 large rooms, bath, furnace; newly decorated; $21.
FRANCIS-PERRY-RUTH, 110 N. 7th.

CASTLEMAN, 4212—5-room single; garage; reasonable rent. FL. 5600.

CHIPPEWA, 3218—Modern 3 rooms, bath, screens, shades, furnace; $20.

CHIPPEWA, 2926—2 rooms, bath; decorated; reasonable; adults; ring bell.

CLEVELAND, 4221—First floor; 5 rooms; modern; hardowood floors; Frigidaire.

CLEVELAND, 3947—4 rooms, furnace, bath, rent $20.

COMPTON, 2623 S.—5 rooms, bath, furnace heat, etc., only $18.00; open.
HAUER-LUSTKANDL, CH. 6125.

COMPTON, 2258 S.—6 rooms, bath; heat furnished; reasonable rent; open.

COMPTON, 2916A S.—3 rooms, bath, hot-air heat; strictly modern. Call PR. 2101

CONNECTICUT, 3515A — 6 rooms, bath, furnace; garage; newly decorated.
FEDERER, 2610 Gravois. PR. 1519.

CONNECTICUT, 3837A—5 modern rooms, newly decorated; reasonable; garage; adults.

CONNECTICUT, 3651—Desirable upper flat; 6 rooms, modern; reasonable.

COUPLE—To share flat; must have some furniture. PRospect 8499.

DAVIS, 400 E. — 4 rooms, bath; will paper; reasonable.

DE KALB, 2107—3 large rooms, newly decorated; rent reduced. Key on premises

DELOR, 4654—5 rooms, garage, hot-water heat, medium; $35. April 15. Wm. Warren. CH. 7575.

DE TONTY, 4140—4 rooms, hardwood floors, tile bath, $25. CO. 1030.

DE TONTY, 4148A—4 rooms, sunroom, $27.50; garage. HEATH CO., GA. 3164.

DE TONTY, 4027—4 beautiful rooms, 2 sunrooms, modern; low rent.

DE TONTY, 4047—4 rooms, bath, furnace, $25. ANDERSON-STOCKE-BUER

FLATS FOR RENT

Southwest

ARDEL, 4566—4 rooms; steam heat; redecorated; garage; adults; $30.

IAMI, 4946—4 rooms; beautiful; sleeping porch; linoleum; garage.

NEOSHO, 5219A—3 rooms; modern; newly decorated; $22.50. LA. 1321.

EOSHO, 4927—6-room Southampton bungalow; rock bottom price.

OTTINGHAM, 4915-18A — Modern 5-6 rooms, $40-$45. Key at 4921.

4967 ODELL

large, light, attractive rooms and sunroom; front and rear porches; garages; large back yard; $42.50; good neighborhood; conveniently located for stores, schools, churches, transportation.

HAROLD E. DAVIS, AGENT,
512 Security Bldg. CH. 3823

DELL, 5423A—3 rooms, toilet, gas, electric; yard; $13.50. Open. GAr. 8348.

RNOD, 5042—3 rooms, bath, steam heat, garage. WANSTRATH, CE. 2940.

UINCY, 4985—3 rooms, bath, furnace; $22.50.

ANDERSON-STOCKE-BUERMANN.

UINCY, 4985—4 rooms, bath; sun porch; redecorated; garage; only $30.

OSA, 5191 — Beautiful 5-room corner bungalow-flat; very reasonable.

OSA, 5465A—Modern 5-room single; garage; nice location. FL. 5600.

UTHERLAND, 5323—Lower 5 rooms; modern; garage; screened porch. Flanders 1892.

AMM, 1547-1547A—2-3 rooms; water, gas, electric and toilet; $12. Thos. M. O'Gorman, Hiland 0787.

West

LAMO, 6432—Modern 5 rooms, sunroom, $27.50. Open Sunday 2 to 5 p. m.

MHERST, 1264—4 rooms, tile bath, furnace — — — $22.50

RENDES DR., 5916—3 rooms, modern, hardwood floors, tile bath, garage; $27.50.

W. WOOD REALTY CO. FR. 5656.

RLINGTON, 1381A—4 rooms; decorated; garage; furnace; $17. CA. 3144W.

RLINGTON, 1337—6 rooms; Al shape, Eisenberg. CH. 4377.

UBERT, 1124A—5 rooms, bath and furnace; will put in good shape; $40.

JOS. L. KOHNER R. CO., CH. 5955.

UBERT, 757A—4 rooms, furnace; $18.

B. A. THOMPSON R. CO. A. 0141.

ARTMEK, 6290A—3 bright clean rooms, bath, convenient; reasonable; adults.

AYARD, 1350 — 5 rooms, furnace, tile bath; newly decorated; $20.

AYARD, 1319—5 rooms, bath, furnace; good condition; $22.50; garage. CE. 1396

ELT, 1336—6 rooms, like new; $22.50. CHAUNCEY P. HEATH CO., GA. 3164.

ERLING PL., 4165A—3 rooms, newly decorated; bath; linoleum; $15.

LACKSTONE, 1447A—Corner flat, three rooms, bath; furnace; electric.

HACKMANN, 1900 Chestnut.

LACKSTONE, 1314A—5 rooms, modern; clean; decorated; low rent. Page bus.

RTHOLD, 4944—Five rooms; modern; hardwood floors; owner. FL. 6675.

5 ROOMS, $25.00

5044 Cabanne av.; newly decorated and in first-class condition. DUBINSKY REALTY CO., 504 Wainwright Bldg.

ATES, 5155 — 6 rooms, large screened porch; steam heat; electric; tile bath; will decorate to suit.

HOUTEAU, 4558 — Half block Forest Park; 5 and sunroom; decorated; hot-water heat; $40.

HOUTEAU, 4553—Modern 5-room lower flat; good transportation.

LAYTON, 6348—Up-to-date flat. HI. 6900.

ELMAR, 4608A—9 rooms, with steam heat, hot and cold water, janitor service included in rent; see janitor.

ELMAR, 4375—6 rooms, bath, furnace; newly decorated; well arranged; open. ROOTE, 7174a Chestnut. MAin 4254.

ELMAR, 4642—$25; 5 rooms, heat and hot water; open. CHestnut 6746.

M. KEANE JR., Inc., Wainwright Bldg.

ELMAR, 5043—4 rooms; bath, furnace, garage. Grochi-Senninger. $25

ASTON, 4808—3 nice rooms, bath, laundry; large yard; price $16.50.

ASTON, 4513A — 4 large, light rooms; bath; open; $15. COlfax 1030.

ASTON, 3959A—Six fine rooms, tiled bathroom, cement basement; $15.

ASTON, 4755—3 or 4 rooms; bath; good order; open; $15. COlfax 1030.

ASTON, 5715—3 nice rooms, newly decorated; $10. GHERTNER, MU. 1380.

LLA, 6112A—3 rooms, $12.50.

1380A Hodiamont; 3 rooms, $12.50.
H. B. SURKAMP CO., 6331 Easton.

NRIGHT, 5573A—7 rooms, modern; will decorate; rent $40.

MECHEL RLTY. CO., 305 Buder Bldg.

TZEL, 5562—5 rooms; bath, hot-water heat. GROEBL-SENNINGER. $22

TZEL, 6412A — 4 rooms; bath; $15.

BRUNE REALTY CO., 722 Chestnut.

TZEL, 5640—5 rooms, hardwood floors, furnace, garage. A-1; adults.

VANS, 4319A—3 nice rooms, bath and toilet, good condition. CH. 5955.

JOS. L. KOHNER R. CO., 814 Chestnut.

VANS, 4622-4624A—5 and 6 rooms, bath, furnace; rents $22 each flat.

H. W. J. WILLMANN, 119 N. 7th st.

VANS, 4570A—5 rooms, decorated, bath, gas, electric, garage, $20; concessions; maintenance work; open Sunday.

VANS, 3714—5 rooms, 2d floor, bath; $17. BOKERN, Fullerton Bldg. GA. 0106

VANS, 3619—4 rooms, bath, $12.50. O'REILLY R. E. CO., MAin 2437.

VANS, 3962—3 rooms and bath, $1 BRADLEY & QUINETTE. CH. 6528.

VANS, 4308—2 rooms, bath, furnace, nicely decorated; $19. CH. 3484.

INNEY, 3605—5 rooms, 2d floor, bath, $18.

OREST PARK, 3961—4 rooms, bath, etc., rent low. FARISH-KNAPP, 713 Chestnut. MAin 2686.

OREST, 1046A—5 rooms; screened porch; hardwood floors; $30. ST. 2668.

OUNTAIN, 4975—6 rooms, bath, $28. EDWARD L. BAKEWELL, CH. 5555.

IBSON, 4445A—5 rooms, bath, furnace. BRADLEY & QUINETTE. CH. 6528.

IBSON, 4222A—3 rooms, bath, $15. BRADLEY & QUINETTE. CH. 6528.

ODFELLOW, 1393—5 rooms, bath, furnace; $22.50. Open. MULLIN-WALTERS REALTY CO., INC.

AMILTON, 1461—6 rooms and glassed-in sleeping porch; all modern. HENRY H. HAFFNER R. CO. RO. 9706.

ERTING PL., 4171A—5 rooms, newly decorated, bath, toilet, electric, $20.

$18 HODIAMONT, 1308A—5 rooms, furnace, bath; key at corner drug store.

APEX REALTY CO., MA. 4860.

$20 1228 Hodiamont; 5 rooms, bath, furnace; newly decorated; open.

ILIAN, 5952 — 4 rooms; screened-in porch, $35. W. B. Shelp & Co. CH. 1238.

ENSINGTON, 5089—8 rooms, sleeping porch; $20; open Sunday, 2 to 5. 5448 Bartmer.

ENSINGTON, 5126A — 7 rooms, steam heat; modern; redecorated. FA. 6731.

ENSINGTON, 5162A—6 rooms, 4 and 2 baths; $25.

ENSINGTON, 4728—4 elegant rooms, reception hall, half rent beginning.

INGSBURY, 6008A—5 rooms, hot-water heat; redecorated; repainted. CA. 943

ACLEDE, 4208 — Modern 5 rooms, bath and hot water furnished; $30.

ACLEDE, 4551A—7 rooms, steam heat; janitor service; refrigerator, $40.

AUREL, 1484—4 nice rooms, bath, furnace, garage, $20. CH. 5955.

JOS. L. KOHNER R. CO., 814 Chestnut.

AUREL, 950—5 large, clean rooms, tiled bathroom, cement basement; $15.

INDELL, 7316 — 2-family, 5 rooms, screened porch; refrigeration; range; heat; garage; janitor.

INDELL, 4342 — 7 rooms, bath, heat, hot water, janitor; $55. CH. 3209.

cCAUSLAND, 1022—5 modern; garage; heat; vacant; lower flat.

cPHERSON, 4047—5 rooms, modern, newly decorated; heat furnished; open. KORTE, 7174 Chestnut. MAin 4254.

APLE, 5042A—7 rooms, bath, hot-water furnace; hardwood floors; newly papered; only $30.

JOHN L. McDOWALL, 722 Chestnut.

APLE, 5340—5 lovely, large rooms; heat; high; furnished; janitor; range, linoleum; Frigidaire. Noon, Sunday and week days.

APLE, 5662—5 rooms, decorated; reception hall, hardwood floors; garage.

APLE, 5662—5 rooms, bath, hardwood floors; garage; screened porch.

ARYLAND, 4149A—6 rooms; modern; tile bath; good location. FL. 1980.

ARYVILLE, 941—6 rooms, hardwood floors; heat, hot water; sleeping porch; garage; $40. Key at 943.

ARYVILLE, 5135—6 rooms, hardwood floors; heat, hot water; sleeping porch; garage; $40. Key at 5137.

ARYVILLE, 5137—6 rooms, hardwood floors; heat, hot water; sleeping porch; garage; $40. Key at 5137.

ARYVILLE, 5139—6 rooms, hardwood floors; heat, hot water; sleeping porch; garage; $40. Key at 5137.

ARYVILLE,

RESORTS

For Rent

MEMBERSHIP CLUB — Large cottage; Castlewood; Lincoln Beach; nicely furnished; shady and cool. Monday. RI. 3130.

MERAMEC COTTAGES—Cool, shady; electric, water; references required; Peerless Beach, Valley Park.

SUMMER COTTAGE—In Valley Park; sell or rent reasonable. Call MA. 5000.

TIMES BEACH—Furnished cottage; screened porch; electric. Open Sunday. MU. 2176

TO RENT—Furnished cottage on Maine coast; 6 rooms and bath. PA. 4357J.

TREECOURT FARM — Swimming pool; will be open Sunday, May 3rd.

For Sale

D.R.B REALTORS

JUST THINK ONLY $7900

Nine cottages completely furnished and store with 2 living rooms, at Crescent, Route No. 66, 30 miles from St. Louis, near Meramec. Money-making opportunity. May trade for cottage in County with cash. Office open Sunday.

DIMMITT-RICKHOFF BAYER, STer. 1314

NEW DISPLAY COTTAGE

Open for Inspection Today
IN BEAUTIFUL BIG RIVER HILLS
GOOD ROADS—NO OVERFLOW HAZARD

Cottages, sites, acreage; every plot a scenic spot; close-in family colony; restricted; electricity; ideal beach and river front; playgrounds; No. 30 to House Springs, 2 miles on Byrnes Mill rd.

KORTE, 717½ Chestnut. MAin 4258

WHY RENT?

We offer you a lot for $97.50 and will build your clubhouse, small monthly payments, Corisande Beach. Take Gravois road to Fenton, to new arrow.

ALMA COMPANY FRanklin 2955 3819 Olive St.

$150 DOWN—$15 MONTH

4 rooms; furnished; big porch; electric refrigerator. GA. 0852 or CA. 0555J.

10 ACRES—For sale; Calderwood Springs Lodge; Northern Wisconsin; wooded mineral spring; large lake frontage, stone lodge, cabins. C. A. Calder, 480 Shubert Bldg., St. Paul, Minn.

25 ACRES—Four cottages, excellent water, wonderful resort site or private ownership, at Lake of the Ozarks; personal calls interviewed only; $2500. C. J. Elliott, Old Linn Creek, Mo.

BEAUTIFUL summer cottage, in perfect condition; furnished complete, on restricted private estate on Big River, at Potosi Springs, 4½ miles south of Eureka, by way of Eureka; owner on grounds Sunday.

CASH GETS A BARGAIN. Inquire for C. G. Felts.

CLUB—Large, $800, $200 down; 2 acres on the Meramec River, with 3 good clubhouses; $2200, only $500 down. All with water and electric; on good road, 30 minutes from St. Louis. See Farmers' & Merchants' Bank, Eureka, Mo.

ON Current River, one of the finest resorts in the Ozarks; excellent condition; modern in every respect; 100 acres; a going business; clear; will trade for St. Louis flats. Louis H. Wissmann, Garfield 2204

30 ACRES—90-foot well; 4 furnished cottages, barn; ¼ mile from Lake Killarney, Arcadia, Mo. M. Pliss, St. Pelé's, Mo., highway 40; Dutchess Tavern.

CLUB HOME

All furnished; 3 rooms, complete; piano, radio; worth $700, consider $375 cash. O'Brien, 2834 Ohio.

ONE ACRE—Timber for cottage; interest in concession; all for $100 cash; on good road, 110 miles southwest St. Louis. Box K-8, Post-Dispatch.

CABIN SITES—Pharaoh Valley, Valley Park; $30 to $110 each; easy terms.

VALLEY PARK LAND CO., 813 Chestnut

BOURBEUSE RIVER—Near Beaufort, on Highway 50; furnished, 3 rooms, large porches, shade; boat; lease or sell. L. Gieselen, Ellisville, Mo. WAlnut 342.

CLUB — Furnished; 50 miles; screened porch, fireplace, lake, spring; hunting, fishing; sacrifice, $600. Box T-270, P.-D.

CLUB HOUSE on river front; also good business place. John's Place, Times Beach, Mo.

CLUBHOUSE—Small; furnished; Meramec frontage; near city. Box N-125, P.-D.

CLUBHOUSE—10 miles from Free Bridge, East Carondelet, Ill. 2114 S. Broadway.

CLUB HOUSE—Furnished; Cuivre River; electric; $800. Phillips, O'Fallon, Mo.

CLUBHOUSE—Times Beach, 25 miles; reasonable. Call Monday, FR. 8340.

CLUB HOUSE—2 rooms, electricity; Fenton on Meramec; terms. Box N-166 P.-D.

CLUBHOUSE—Sell or rent; make offer. Fenton, Mo. FLa. 4927.

CLUB SITES—Sale or lease, Cuivre River, Old Monroe. See 6507 Chamberlain.

CLUBSITES—40 miles; others. G. W., 2854 Henrietta. GR. 7574.

CLUB HOUSE—On Meramec; reasonable; near city. Box T-12, Post-Dispatch.

COTTAGE—Sell or lease; 4 large rooms, furnished, screened porch, water, electric, shower; near Lincoln Beach. Box F-36, Post-Dispatch.

COTTAGE—Times Beach; furnished; 100 feet north of Dahlia, on Groves; terms. 8Terling 0457.

FOR SALE OR RENT—4 summer cottages, 10 acres, Meramec River, Robertsville, Mo. F. R. Yancey.

BEST location near St. Louis for summer homes. Highway 66; sale, lease. Box N-420, Post-Dispatch.

COTTAGE—Big River, all conveniences; private ground; safe beach; Gentiles only. Box N-209, Post-Dispatch.

COTTAGE—In cool valley on Mississippi River, above Alton. PA. 5028.

HOOKER, MO.—2-room cottage, 2½ acres, to close estate. HI. 2201.

LOG CABIN—13¾ acres, ¼ mile from river; 48 miles on Highway 66; price $700; sell or rent. Box N-409, Post-Dis.

LOTS—$10 down, $10 month, well built club houses, monthly payments, why rent? Plenty shade, good roads, 9 miles out city. Tesson Ferry rd., to Butler Hill rd., Clark City Beach, Meramec River. Phone Warren Tonkins.

NICE HOME in Crescent, Mo., 60 minutes to city, furnished, electricity, schools, stores, churches, bathing, nearby, may trade. CH. 6973.

RIVER COTTAGES—For sale or for rent. Kieffer's Beach, Kirkwood, Mo. M. A. Clark, or phone Hilland 6405.

BUY your little farm ranch in Oak Forest Hills; every inch a scenic spot; 20 miles St. Louis, on hard road; 5-acre tracts for $235; 10 acres, $450; terms if wanted. See Maxwell, in High Ridge, Mo., 16 miles out Highway 30 from St. Louis.

SUMMER HOME—Lovely, furnished, on Meramec at Fenton, sixth house southwest end new bridge; Idle Hour; $1500. DIxon 6228.

40 ACRES—Unimproved; resort property; near Wesco. FOrest 4932.

YEAR AROUND cottage on Meramec; 3 rooms, furnished; $650. LA. 0250.

REAL ESTATE

REAL ESTATE CARDS

WHY

Are banks, insurance companies, other finance companies and the FHA after your real estate loans? Because they know the soundest investments. Are you still hesitating investing your money in real estate? Why wait until you have to pay two prices? Get our list of good real estate buys.

Eichenser Realty Co., 4021 W. Florissant.

HAVE YOU DECIDED TO SELL?

Let us move your property for you. Our sales force reaches real estate minded investors and prospective home owners. Don't delay. Call ZUCKER, FL. 5600. NAHN-HEBERER REALTY CO., 3415 S. KINGSHIGHWAY. OFFICE OPEN SUNDAY.

See VICTOR WM. REITZ, JR.,

6835 DELMAR BL., CAbany 9363. When you want to buy or sell lots.

HE SPECIALIZES IN LOTS

In University City, Clayton or Richmond Heights and county locations.

NEED LOT AND ACREAGE LISTINGS.

B — Experienced Real Estate Salesmen, needed immediately due to the great expansion in our business. Will pay drawing account.

BOEHMER REAL ESTATE COMPANY. 4 N. 8th St. Chestnut 9005.

LOANS	RENTS	SALES
C. B. & J. M. O'REILLY.		MAIN 2457

SEE Us for specialized property management to north and northwest.

LUND REALTY., 3014 Union. EV. 7067.

TO SELL, buy, exchange, finance or manage your property, be sure to see

FOSKIN GARBERT R. E. CO., FR. 8033. 3814 St. Louis.

WILL build 6-room brick bungalow, $3250. George, GRand 1080.

BIDS, PLANS, ESTIMATES

I BUILD completely modern 5-room brick home, $3600; frame, $2700; tile bath, kitchen; air conditioned; others in proportion. COlfax 0276J.

BUILD—Finance 5-room frame, $2750; brick, $3450. Daniels, ST. 1683.

WE are builders of fine homes; call us for plans and estimates. Royal Building Co., 16 N. 8th. CH. 3944.

WHEN in need of a good job, I build garages, porches, general repairs, reasonable. Geo. Sellers, 410 Oakwood. MU. 4438.

REAL ESTATE—EXCHANGE

EXCLUSIVE OFFERING

OPEN ALL DAY SUNDAY

4967 Tyrolean, just west of 6800 Gravois; well constructed 6-room modern home, just reconditioned; will make quick trade; inspect today.

O'ROURKE 5471 GRAVOIS RIV. 4310-11

FINE FOUR-FAMILY HOME AND INVESTMENT

5719 Maple; 4 rooms; breakfast rooms and screened porches; General Electric refrigerator; oil heat; 4-car brick garage; may take bungalow in part payment.

ANDERSON-STOCKE-BUERMANN. MAin 4593. 808 Chestnut.

10 OR 12 FAMILY FLAT OR APARTMENT WANTED

Have 2-4 family flats, 3 rooms and bath; clear; will assume. A. Torgove.

FRANK A. GILBERT REALTY CO. 824 CHESTNUT. GA. 3993.

ST. LOUIS HILLS HOME

3 bedrooms, 2 baths, sunroom, breakfast room, brick garage; trade for smaller house, bungalow or flat, South Side. Box K-285, Post-Dispatch.

DO YOU DESIRE A CHANCE?

We have practically every type of property to trade. Call us NOW for quick action in securing the property you want.

MEHLER 3216 S. GRAND **LA. 4000**

WE ADVOCATE QUICK ACTION
DIAGNOSE YOUR WANTS.

Buy, sell, trade or loan; farms, county or city. Jack DEAN, Clayton. RA. 8025.

240 ACRES—Clear, adjoining Conway, Highway 66; 175 acres in cultivation; good land; 2 sets improvements; plenty water; trade for city property. Box N-63, Post-Dispatch.

ACRES—719; clear; Stoddard County, Mo.; improved, cultivated; paved highway; $50,000. Goodman, 1020 Commerce, Kansas City, Mo.

ACRES—208; clear; Dunklin County, Mo.; improved, cultivated; price $20,000. Goodman, 1020 Commerce, Kansas City, Mo.

ACRES—8½, 53 miles from St. Louis, hunting and fishing resort. Inquire 1170 Hamilton av. ask for Harry.

ACREAGE—Clear, $3000; near lake, hard road, good land; want house. CA. 4404.

ACREAGE—Clear; near St. Louis; will exchange for city property. RI. 2526.

1 ACRE—In Kirkwood, want lot south or southwest. Apply 5826 Neosho.

W Ja. — BEAUTIFUL HOME.
8850 Alva av. (north of Natural Bridge); 6-room modern brick, tiled bath, hardwood floors, furnace, 2-car garage; large poultry house, fruit trees, vineyard; all on 1 acre. Will exchange for single 4 and 5 room flat.

GEO. WANSTRATH JR., INC., CO. 3700.

APARTMENT BUILDINGS—Two, 8-family, in exchange for large building; will pay cash balance. Apply office, 5250 Delmar; RO. 2613.

APARTMENT—6-family, south; trade equity for single or double. JE. 9003.

ARSENAL, 27xx—Two flats, 4 rooms each, bath; large brick garage. Want vacant ground or bungalow; only subject to $1500 first. Box K-44, Post-Dispatch.

BEACON, 54xx—4-room brick bungalow; want to trade for 6-room bungalow; same district.

APEX REALTY CO. MAIN 4860.

BEAUTIFUL Lake Forest home, just finished, owner will trade for older property, acreage or deeds of trust. Property clear. Box E-150, Post-Dispatch.

BONITA, 52xx—5-room modern bungalow; want 3-4 flat.

FEDERER 2610 GRAVOIS PR. 1519

BRAND-NEW home, St. Louis Hills, 6 rooms, strictly modern, gum trimmed throughout; extra tile wash room, tile roof; trade for good lot or small cottage. Box E-385, Post-Dispatch.

BRICK COTTAGE—4 rooms; hot-water heat; 2-car garage; 40xx Dunnica; want small frame cottage. Box K-187, P.-D.

BUNGALOW WANTED—COUNTY

4 OR 5 ROOM BRICK, HOT-WATER HEAT; HAVE BRICK COTTAGE CLEAR IN CITY.

3352 S. GRAND **ALTMAYER** PRos. 3535-36

BUNGALOW—WANTS BETTER HOME
● 23xx Sulphur av.; small loan; will pay $1000 more for larger place.

O'ROURKE 5471 GRAVOIS RIV. 4310-11

BUNGALOW — Builder's chance, 5-room frame, 1 floor, hardwood floors, A. F. C. O. steel furnace; garage; 140-foot front; fully improved; for new brick or vacant. 6455 McCune; owner will show.

BUNGALOW—5 rooms, very fine neighborhood, new small loan, wants farm close to city. RIverside 5150.

BUNGALOW—5 rooms; new hardwood floors, vitrolite bath and kitchen; trade for single 3-4 room, south. CORDES, 1928 S. 12th. CHestnut 9763.

BUNGALOW—North or northwest wanted for 5-room single at 4823 Labadie. GROEBL-SENNINGER CO., FO. 3133

BUNGALOW—For small country place. Box F-111, Post-Dispatch.

BUNGALOW—6-room; south; for flat. Box F-63, Post-Dispatch.

CALIFORNIA farm and home, clear; want St. Louis, J. N. Williams, 5861 Plymouth

NICE HOME
5732 CATES AV.

9 rooms and inclosed sleeping porch; hardwood floors, gas-fired furnace, 2-car garage; will trade for single flat or smaller home.

ANDERSON-STOCKE-BUERMANN, MAin 4593. 808 Chestnut st.

CHARLOTTE, 61xx—7 rooms, large lot, want bungalow, northwest. CH. 6288.

6068 CARLSBAD—Modern 5-room brick bungalow at beautiful Christy Park, large living room; trade for single near Grand or Cherokee.

MEHLER 3216 S. GRAND **LA. 4000**

BEAUTIFUL APARTMENT IN CLAYTON, 925 Concordia lane; 3-family; practically new; 67xx west, by Clayton bl.; arrange desirable trade or sacrifice for cash.

LARNER-DIENER CO.
722 Chestnut. CEntral 2965.

CLEAR clean tenement, North St. Louis, 13 flats and store; substantial building, good corner; want other type property. Pay cash difference. Box E-104, P-D.

CLEAR—Will trade my clear cottage for small farm near St. Louis. Write to 4139 S. Grand, or Riverside 2526.

CLEAR FARM Wtd.—For 4030-34 Meramec, bungalow and cottage. PR. 0956.

CONFECTIONERY — Including building; nice business, flat above; trade for a filling station or city property. 4139 S. Grand. RIv. 2526.

CONNECTICUT, 3515—5-8 single; want 3-room double.

FEDERER 2610 GRAVOIS PR. 1519

● 8-room home, wants smaller. 40xx Connecticut; brick; low price; wants 6-room place, city or county.

O'ROURKE 5471 GRAVOIS RIV. 4310-11

COTTAGE—Or bungalow wtd., city or county; in exchange for 3-3 duplex at 32xx Indiana, income $924 yearly or sell outright. Real bargain. Box F-44, Post-Dispatch.

COTTAGE—Or 4-room bungalow south, wanted for attractive 5 and 2 sunroom home located at 2006 North and South rd. Box K-82, Post-Dispatch.

COTTAGE Wtd.—4 rooms south; will trade clear 5-room bungalow. Box K-81, P-D.

COTTAGE—Frame; want lot or farm. 2116 Knox. 8Terling 2763.

DOUBLE FLAT Wtd.—For my modern new business property; live neighborhood. L. L. Draxer, 4317 Manchester.

EQUITY in residence, near O'Fallon Park, for vacant, Ferguson district. Box F-39, Post-Dispatch.

EQUITY modern 4-room bungalow, Richmond Heights; trade. 3635 Laclede.

EXCHANGE—4 or 7 acres and new 7-room home; 2-car garage; located near Ladue and Spoede rds.; high spot; a bargain; will trade for clear property. Box K-183, Post-Dispatch.

EXCHANGE 10-room frame, 4200 South; bath, hot-water heat, hardwood floors; want 2-family or 4-room brick bungalow near S. Grand, and assume. Box K-282, Post-Dispatch.

BIDS, PLANS AND ESTIMATES

Build Your Home or Garage



With a FEDERAL HOUSING LOAN

We will handle all the detail of getting the loan for you.

Write or Call for Free Plan Book.

Our service includes the designing of any type of home or garage you may desire to build. The Federal long-term financing is too good not to have your careful consideration. Let us talk it over with you.

Permanent, sectional or portable buildings erected on your lot.

MANCHESTER MFG. CO.
1210 S. Vandeventer NE. 2050

ATTENTION, LOT OWNERS
WE WILL BUILD ON YOUR LOT
BEAUTIFUL BRICK BUNGALOW
5 ROOMS—1 FLOOR—MODERN TILE BATH AND KITCHEN



$4350 ON YOUR LOT

$500 CASH DOWN

See Builder at Display House

4053 POTOMAC

Or Call PA. 3237-W for Appointment

REAL ESTATE—EXCHANGE

EXCHANGE 5 and 6 rooms single modern flat, located south and west of Kingshighway, for 7 or 8 rooms residence east of Shaw's Garden or west of Grand. BISCHOFF, FR. 2626.

EXCHANGE—Country playground; 20 miles; large acreage; improvements with city conveniences; river, lake, springs, beautifully wooded. Trade at $25,000. Box K-280, Post-Dispatch.

EXCHANGE for single flat; 8532 Church rd., 5 rooms and sun porch; 2 floors. C. BURGHOFF REALTY CO., COl. 3452.

EXCHANGE—Double flat, south side, want single flat, cottage or lot. Box N-363, Post-Dispatch.

EXCHANGE 50-ft. lot, want flat or cottage. LA. 7077.

60-ACRE FARM—Even trade on bungalow, or for sale; 2 miles southeast of Fenton; 25-minute drive to St. Louis. Call ST. 0814.

FARM—Improved; 47 miles St. Louis, 3 blocks off hard road, for single or bungalow southwest. Owner, 3919 Blaine, after 3 p. m.

FARM—120 acres, near Mt. Vernon, Ill.; good house and improvements; clear; trade for city property. Box E-241, P-D.

FARM Wtd.—For $2500 worth of saloon fixtures. 3839 Lincoln.

FARM—Clear; improved; good soil; will trade for St. Louis property. RI. 2526.

FARM—142; improved; 7 acres grapes; what have you? 9224 Manchester.

● 7-room home, wants flat. 38xx Flad; hardwood floors, hot-water heat; clear; quick deal on single. PHONE TODAY

O'ROURKE 5471 GRAVOIS RIV. 4310-11

FLAT—Single 5-5, Northwest. Clear. Want double 4, South or Southwest; will assume.

CARLISLE ST. 2133 ST. 2134

FLAT—New modern single, 5-8; want 5-room bungalow.

Keeney-Toelle, 5506 Nat. Bridge. MU. 7370.

FLAT—Single, 5 and 6 rooms, 60xx Suburban av., for bungalow, southwest or county. Call FL. 4820.

FLAT—North; with store; first mortgage only; want single or double. Box N-408, Post-Dispatch.

FLAT Wtd.—3 or 4 room single south; have modern 5-room clear bungalow. Box K-80, Post-Dispatch.

FLAT Wtd.—South; single; for 4-room modern bungalow. RI. 4300.

FLAT—4 rooms, bungalow style; will trade for bungalow, South Side. RI. 2526.

FOR SALE OR TRADE—5-room cottage; all improvements; for clear vacant lot, in or west of Clayton. PA. 7085J.

FOR SALE or trade, 4-4 room modern flat, for 5 or 6 room older bungalow, south. Owner, 3805 Osceola.

● Frame—wants single. 3250 Big Bend (Maplewood), 64-foot lot, 6 rooms; will assume $4000 on flat.

O'ROURKE 5471 GRAVOIS RIV. 4310-11

HAVE YOU a 3-4 room brick bungalow or cottage that wants a 4-5 single? Call us about 26xx So. Compton.

MEHLER 3216 S. GRAND **LA. 4000**

HAVE 5-room modern, 56xx Holly Hills, want residence or flat; reasonable distance from Miami and Ohio. Box K-69, Post-Dispatch.

HAVE 5-5 single; modern in St. Anthony Parish; want 5 or 6 rooms, new or nearly new bungalow, 2 flats, new or south-west. Box K-345, Post-Dispatch.

HAVE two modern residences, 7 and 9 rooms (both clear); West End; want 5 and 6 single flat and 4 or 5 room double flat. Box E-130, Post-Dispatch.

HAVE 6 rooms, 43xx S. Compton; modern; 60-ft. lot; brick garage; will take high-class 5-5 single south, southwest. Box K-34, Post-Dispatch.

HAVE 6-family flat with good income to exchange for farm.

EDW. L. KURS REALTY CO. JEf. 3500

HAVE 6-room residence in St. Louis Hills, will trade for bungalow or flat. Box K-95, Post-Dispatch.

HAVE 6-room frame cottage, 57xx Maffitt, want improved lot. Box K-338, P-D.

HAVE 5-5 SINGLE; trade for farm; close in. Call CEHAN, FL. 5600.

SALE OR TRADE
1228 Hodiamont
4-5 Rm. Single $3950

Dandy flat; baths; furnaces; $2750 first deed of trust; new loan.

SHAPIRO 722 CHESTNUT ST. CEntral 1911-12

HOLLY HILLS, 5410—Modern 3-family apartment; hot-water heat; oil burner; garages; consider bungalow, vacant or single flat. PA. 0364W or MAin 4182.

INCOME PROPERTY Wtd.—Trade east side business corner with old established physician's practice; also 12-acre farm nearby; both clear; will assume nominal deed of trust. CA. 8398.

ITASKA, 5404—Brick bungalow, 5 rooms, modern. Trade for single flat.

J. BONNER, 3724 Hydraulic. LA. 6648.

JEFFERSON, 2800-06 S.—9 flats, 4 stores, for clear property.

MULLIN-WALTERS RLTY. CO., INC.

LACLEDE, 43xx—Double flat; income $1200; want bungalow, cottage or residence. EAst 9075.

LOT — Southwest corner Florissant and Pamplin pl.; unrestricted and clear; for farm or city improved.

FRANK J. W. MASEK. GA. 3660. Wainwright Bldg.

LOT—Clear, in Bel-Nor, 50x150; trade on 5 or 6 room bungalow; will assume. Box N-108, Post-Dispatch.

LOTS—Four, 35-foot bungalow lots, for double 3-room flat of new construction. Box T-208, Post-Dispatch.

LOUISIANA, 3443—A 3-3 flat and bath, for $4000; may trade for small cottage; 4 rooms.

RENGEL WEBER. LA. 9543.

IN U. CITY, 7360 MELROSE.

A modern 7-room residence in good condition and good neighborhood, for large or residence near schools.

CARLISLE ST. 2133 ST. 2134

OWNER ANXIOUS TO TRADE

5617 Minnika; dandy modern 5-room brick bungalow; new $3500; 1st d. t. $ years; wants single or double flat.

SHAPIRO 722 CHESTNUT ST. CEntral 1911-12

MINNESOTA, 3436—Clear; 6 rooms, for 2 or 4-family, near St. Anthony's Church. GROEBL-SENNINGER CO. FOrest 3133.

MISSOURI, 28xx—5-5; income $58; 50-ft. lot; trade for cheap 3-3. PR. 2322.

REAL ESTATE—EXCHANGE

MODERN double flat of 3 rooms, hardwood floors, separate entrance. Trade for residence or bungalow. 4631-3 Greer.

ACME REALTORS, 722 Chestnut. CE. 1750

MODERN BUNGALOW—Of 5 rooms, on one floor, for residence with three bedrooms, northwest. Box E-91, Post-Dis.

MODERN 6-family apartment; 6 rooms; clear of mortgage; for home. PA. 5802.

FINE CORNER SOUTH.

3457-59 Morganford; 3 stores, modern; consider any reasonable trade.

LARNER-DIENER CO., CE. 2965.

MURDOCH, 53xx—5-6 and sunroom, very modern; will trade for 5-room bungalow south. Box K-92, Post-Dispatch.

NEOSHO, 5215—6-room bungalow; want single or double. FL. 5621.

NORTH SIDE—WANTS SOUTH SIDE
● 3 and sunroom single flat, 2 steam plants, 4721 St. Louis ave. Phone us.

O'ROURKE 5471 GRAVOIS RIV. 4310-11

36xx OHIO—Double flat, income $80, large lot, will trade equity for smaller property or farm.

MEHLER 3216 S. GRAND **LA. 4000**

OWNER will trade clear nearly new small home, extra lot, University City, for duplex or double west. CA. 5230.

OWNER 2 to 5 acres, 4-room modern bungalow, 5 miles out; Ringer rd. Box 560.

PAGE, 4059—Sell or trade, 10-room residence; modern; clear. A. McCourtney.

RESIDENCE—7 rooms; want bungalow. Single flat, 5-5, central west, clear; want single, Richmond Heights.

Residence, 9-room, in Pine Lawn, clear; want duplex.

Single flat, 4-4; want clear bungalow.

Residence, 7-room brick; want bungalow.

Keeney-Toelle, 5506 Nat. Bridge. MU. 7370.

RESIDENCE WTD. HOLLY HILLS DIST. OR SIMILAR

Must have 4 bedrooms, for clear small property and balance cash.

3352 S. GRAND **ALTMAYER** PRos. 3535-36

RESIDENCE or clear income wanted for my equity in my modern 15-family apartment; subject to new 5-year deed trust. Corner building. All rented. Box K-234, Post-Dispatch.

RESIDENCE—Clear; fine location, Kansas City, Mo.; 10 rooms, 5 baths, beautiful grounds; $35,000. Goodman, 1020 Commerce, Kansas City, Mo.

RESIDENCE—West End; 12 rooms, 3 baths; perfect condition; fine location; $12,500; clear for clear investment. Box K-16, Post-Dispatch.

RESIDENCE — 9-room stucco; 2 baths; 6600 block Washington; for smaller house county preferred. Robert Smith, 540 Warren, University City.

RESIDENCE—8 rooms; on boulevard, park drive; for bungalow or flat. Owner, FL. 3569.

RESIDENCE—7 rooms, 3-car garage; Hi-Pointe; want lot, small house or flat. Box K-6, Post-Dispatch.

6-ROOM residence, South; will trade for farm or small home place; close to city. Write to owner, Box K-284, P.-D.

SIEBERT, 4745—8-room modern frame home, hot-water heat, 50 foot lot. Will take lot as part payment.

HARTMANN-HEINRICH. LAC. 2165.

SINGLE FLAT Wtd.—East of Grand, south, for clear bungalow, south.

C. A. BELLER, 4105 S. Grand, RI. 3555.

SELL, trade, single flat; 3513 Missouri, for farm; near East St. Louis.

● Small farm wanted, for nice clear 4-room frame, Holly Hills district; cash for difference. OFFICE OPEN SUNDAY

O'ROURKE 5471 GRAVOIS RIV. 4310-11

SMALL restaurant for farm, near St. Louis, or stock; or sell. 4212 Manchester.

SPRING, 2422 N.—New store and 3 rooms in rear; modern; want bungalow, flat or lot. Open, Blumenfeld, CA. 8500.

STORE and flat building; 80 foot lot; bake shop; three ovens; will exchange; price reasonable.

APEX REALTY CO. MAIN 4860.

TAFT, 41xx—6 rooms, shingled, bath, furnace; want 4-5 rooms, south. Box K-289, Post-Dispatch.

TRADE FOR MODERN LOT

40x125; on McLaren. STerling 3537.

TRADE equity in 9-room modern brick city residence on good residential street for vacant lot in the county or suburbs. Phone FO. 7693.

TRADE FOR ST. LOUIS PROPERTY

13-acre home and ranch in Southern California. STerling 3537.

CLEAR COUNTY HOME WANTED

University drive, 6649—Corner Kingsland; fine 4-family, 5 rooms; exceptional; leased $2700 year. Owner, CAb. 7234.

VERNON, 5452—9-room residence, in fine condition; want 7-8 room residence, west to Hanley, Clayton to Delmar.

FEDERER 2610 GRAVOIS PR. 1519

EXCELLENT STORE—FLAT ABOVE

4439 VIRGINIA AVE.

WANT 4 OR 5 SINGLE FLAT—SOUTH

3352 S. GRAND **ALTMAYER** PRos. 3535-36

VIRGINIA, 4348—X nice 3-3 and sunroom flat; hot-water heat; 2-car brick garage; to trade for cottage or 3-4 double flat.

RENGEL WEBER, 3539 S. Grand. LA. 9543

WANDA, 6049—6 rooms, 2-car garage; will trade for smaller places.

Rengel-Weber, 3539 S. Grand. LA. 9543.

WASHINGTON, 41xx—Will trade this unincumbered house for large house in this city. Box K-235, Post-Dispatch.

WATSON RD., 3280—New 5-5 single; hot-water heat; garages; consider residence or bungalow; open. PArkview 0364W or MAin 4182.

WEBER RD., 5010—7 rooms, 2 bath, modern brick home; clear.

HARTMANN-HEINRICH. LAC. 2165.

WHAT have you for 7114 Vermont, single and cottage. PR. 0956.

APARTMENT WANTED

D.R.B REALTORS — WILL exchange fine brick residence with 5 bedrooms, 2 baths, over 100 ft. lot in Webster Groves for first-class apartment.

Office Open Sunday.

DIMMITT-RICKHOFF-BAYER, STer. 1314

WILL trade beautiful apartment building consisting of 7 apartments and 3 stores, located in South St. Louis with yearly income $4800, for good clear farm. Box F-320, Post-Dispatch.

WILL trade 300-acre farm, Cape Girardeau County; clear from encumbrance; for clear city income property. Box F-277, Post-Dispatch.

WILL exchange residence on Eads av. for South Side flat or bungalow. Box F-157, Post-Dispatch.

BIDS, PLANS AND ESTIMATES

Completely Furnished

MODEL COUNTRY HOME

Manchester and Mason Rds.

Combining the advantages of city and country life. Gas, Electricity, Sewers, Telephone, Schools, Churches, Transportation

Priced at **$4950** Includes 5 rooms, 1 acre; no furniture.

OPEN FOR INSPECTION

10 A. M. to 9 P. M. Daily

Will Duplicate on Your Lot for Less Money

Hardesty Rlty. Co. 7279 Manchester HI. 8870 Selling Agents

J. G. McKelvey Co. 3743 W. Pine JE. 0767 Builders and Owners

REAL ESTATE—EXCHANGE

5067 WINONA

Dandy 2-family flat, 5-5 rooms; will trade.

ACME REALTORS. 722 CHESTNUT. CE. 1750.

WYOMING, 3411—5-5 room modern; want bungalow or cottage, South; will assume. BRINKOP. LACLEDE 3040.

5-5 ROOM MODERN single flat, north, hot-water heat, subject to a. d. t.; offer cottage or bungalow; will assume loan. Box E-82, Post-Dispatch.

100 FT. corner lot and $1500 first deed of trust in Luxemburg for bungalow or cottage, south. Box T-302, Post-Dis.

4-4 SINGLE FLAT Wtd.—Modern; for 5-room modern brick bungalow.

EDW. L. KURS REALTY CO., JEff. 3500.

$50,000—First deed of trust for apartments; assume. Box K-10, Post-Dispatch

REAL ESTATE—WTD. TO BUY

Pay Cash for Property
ANSWER IN 24 HOURS
Archshoeffer & Skaggs
806 CHESTNUT. 3RD FLOOR

IT WILL PAY YOU

to list your property with us. The liveliest Sales Organization in South St. Louis. WE SOLD 10 PROPERTIES IN THE LAST 10 DAYS. OFFICE OPEN SUNDAY.

3352 S. GRAND **ALTMAYER** PRos. 3535-36

$100,000 TO INVEST!!

Will buy at once. Pay cash for business property, apartments, flats, cottages. Write full particulars for prompt action. Box E-18, Post-Dispatch.

WE WILL PAY CASH

YOUR Real Estate
MICHELSON REALTY CO.
820 Chestnut st. CHestnut 2177.

FOR A QUICK SALE "SEE US"
BRINKOP 3621 S. GRAND LAc. 3040

IF YOU WANT A

SOLD SIGN

On your property, list it with us.

ERECTOR RLTY., 6625 Delmar. CA. 8398

WE WILL PAY CASH

For your property, any size, any condition.

HARRY M. FINE REALTY CO., INC., 809 Chestnut st. CHestnut 8297.

SOLD OUT AGAIN.

We need property to sell and trade; have cash buyers and good property to exchange; a deal a day our goal for 1936.

Keeney-Toelle, 5506 Nat. Bridge. MU. 7370

PROPERTY BOUGHT

WE ARE SOLD OUT

ALL TYPES ALL CASH
GANNON-FRANKE CH. 6825

I WILL PAY CASH

For your bargain. But think this over—we can sell for you on commission for better price.

CHAUNCEY P. HEATH. GA. 3164.

WANTED FOR CASH.

South Side cottages, singles, doubles; will secure offer in 24 hours. Call

VERNON LAUX 4658 GRAVOIS RI. 7800

MINERAL LAND WANTED

Tiff or barytes to mine on royalty, by experienced tiff miner. State location and full details. Box F-90, Post-Dispatch.

SWITCH PROPERTY WANTED QUICK

Can use 30,000 sq. ft. or more, any place. Buy or lease. Give particulars, Box F-397, Post-Dispatch.

8-10-12 FAMILY FLATS OR APARTMENTS GRAND-GRAVOIS DISTRICT

Pay all cash for clean modern building; answer fully with data. Box N-415, Post-Dispatch.

CASH FOR YOUR PROPERTY; QUICK ACTION; NO COMMISSION. RE. 4362.

COTTAGE or cheap flat wanted; prefer under $1500. Box E-106, Post-Dis.

FILLING STATION LOCATION Wtd. — give full details. Box F-47 Post-Dis.

HAVE CASH buyers for cottages, flats, lots, apartments and business property.

BURIAN REALTY CO., 4016 Chouteau.

I AM ANXIOUS TO BUY PROPERTY OF ANY KIND; WILL PAY CASH. BOX F-86, POST-DISPATCH.

I WILL pay you all cash for any distressed property; no commission charged. Box K-85, Post-Dispatch.

I WILL pay cash for run-down income property; white or colored. Box K-271, Post-Dispatch.

INCOME property, tenement; must be clean. Box E-226. Post-Dispatch.

MODERN brick residence; must have 5 bedrooms, with an acre of ground or large lot in county. Box E-83, Post-Dis.

WANTED—Block of tenement; colored or white; condition no object; must be cheap; pay cash; correspondence invited from religious orders and estates, or will buy deeds of trust on same. Box E-125, Post-Dispatch.

WE have cash buyers for your property; also property to exchange.

EASTON-TAYLOR TRUST CO., 4915 Delmar. FO. 4233.

WE PAY CASH FOR PROPERTY.

Large or small, St. Louis or County. GLICK, Chestnut at 8th. MAin 4182.

WILL pay cash for small county acreage if cheap. Box F-367, Post-Dispatch.

50 FEET—Owners quote lowest cash price, private party. Box F-235, Post-Dis.

Bungalows, Cottages Wanted

COTTAGE or bungalow wtd.—South; 4-5 room, frame-brick; from owner. LA. 8153

COTTAGE Wtd.—South, from owner; pay cash. Box K-36, Post-Dispatch.

COTTAGE or small single wtd.—South; private party. RI. 0829J.

$600 CASH DOWN—Cottage, south. Box K-39, Post-Dispatch.

WANT to buy a frame or brick bungalow, located south or southwest; quick; have cash. Box K-94, Post-Dispatch.

LOT Wtd.—Large, with house and garage; about 100 feet on main street; prefer south or central district, to sell used cars; pay good cash price; consider lot only. Klink Motor, 2213 S. Grand. FR. 8922.

WANT SMALL BUSINESS PROPERTY. PETER KINTZELE, 5440 Gravois. RI. 6300

Flats and Apartments Wanted

DOUBLE FLAT WANTED

Prefer south side; no junk; clean building; pay cash or assume loan. Box E-386, Post-Dispatch.

APARTMENT Wtd.—6-family, west; must be cheap; pay cash. Box E-376, P.-D.

COTTAGE Wtd.—A 4 or 5 room brick; south, cash; must be reasonable. Call PRospect 3989 and give particulars.

DOUBLE FLAT Wtd.—3-room, bath, south or southwest; cash; want bargain. Box K-5, Post-Dispatch.

4-FAMILY Wtd.—4 rooms, in vicinity of Shaw's Garden; pay cash; like to deal with owners. Box K-86, Post-Dispatch.

FLAT—5 and 6 rooms, strictly modern, north or northwest; owners only. Box E-84, Post-Dispatch.

FLAT Wtd.—Double, south or southwest, from owner; will pay cash. Box F-306, Pos-Dispatch.

FLAT Wtd.—5 and 5 double; west or southwest; must have steam heat; modern; pay cash. Box E-121, Post-Dis.

FLAT Wtd.—Single, O'Fallon Park or Fairgrounds District; have cash. Box F-25, Post-Dispatch.

FLAT

RTY FOR SALE

LE OR LEASE

egarding any of the operties on our lists:

3564-70 Olive st. — —41,000 sq. ft.
3945-2062 Papin st. — 18,000 sq. ft.
210-12 N. Seventh st. —10,668 sq. ft.
Sixth and O'Fallon sts., southeast corner — —60,000 sq. ft.
432 N. Seventh st. — —24,000 sq. ft.
408-12 Valentine st. — 34,344 sq. ft.
Washington and Fifteenth, northeast corner — — 2,950 sq. ft.
1521-23 Washington av. 25,000 sq. ft.
Washington and Twenty-second, southeast corner — —67,500 sq. ft.

n, 1118 Chemical Bld.

ialty GArfield 3222

GARAGE — Large; with filling station and salesroom; used car, lot; now operating; well located; property includes 3-room modern dwelling; priced to sell quick. Box F-348, Post-Dispatch.

BUSINESS PROPERTY—For sale or trade. Box K-66, Post-Dispatch.

EASTON, 3216-18—2 stores, 6 flats, lot 50x126; $4950. SACKS, CE. 1395.

PROPERTY—Sell or lease centrally located on state highway, suitable for large gas station or truck terminal; 90x150; buildings on property. Box F-18, P.-D.

Central

FOR SALE OR LEASE
Market St. Bldg.
913-15 Market; 3 floors and basement, 33'6"x106', containing 14,300 sq. ft.; electric elevator, fine condition; low rent.
BREITT & NAUMER REALTY CO.,
106 N. 8th. CEntral 8484.

FRANKLIN, 917—A 3-story building; can be bought $5500; a real bargain. See DUKE-YOUNG, INC., 16 N. 8th. CH. 3944.

NORTHEAST CORNER Olive-Garrison; any reasonable offer. Owner, 5816 Waterman.

North

$10,000 WILL RETURN 7% NET. Substantial 1-story store building, leased to good tenant; in excellent business location. SECURE INVESTMENT.
OSLONIM B. CO., 815A CHESTNUT. CE. 5563.

RENTS $1200—WANT OFFER.
2901-03-05 Dodier, 2 stores, 2 flats above, 1, 2-room and one 5-room cottage.
BEN C. FINKE, 206 Title Guar. Bldg.

FLAT—Brick; business location; 1st floor with 2 rooms and bath; 4 rooms and bath upstairs. 3522 N. 11th st. Owner upstairs.

NEW ASHLAND PL., 3116—Fine business spot for sale, $1000 cash; for home or store.

Mortgage Liquidation Offer Wanted
1825 N. 9th st., one-story factory building; approximately 3000 ft. Rented steady at $300 month.
HERTNER R. CO., 5715 Easton. MU.1388.

STORE BUILDING and flat above; always rented; Baden business center; my equity $7000; also corner vacant; clear; 218x125; value $20 ft.; need cash for manufacturing; will take $7000 for both. Owner, 8473 N. Broadway.

WRIGHT, 1214—Bakery, with 4 living rooms, sacrifice, $1450. RI. 3118J.

Northwest

NATURAL BRIDGE AND LUCAS-HUNT—N. w. corner, well rented store building on lot 50x70x110; a growing corner. McDONALD, 1111 Chestnut. MAin 0142.

NATURAL BRIDGE BUSINESS LOT 100x125; east of Union; want offer. McDONALD, 1111 Chestnut. MAin 0142.

South

BAKERS, SEE THIS!
Established corner near Gravois; store and rooms on 1st floor, 2 flats above; fixtures and equipment complete. Price below $9000.
O'ROURKE 5471 GRAVOIS RIV. 4310-11

MR. BUSINESS MAN!
GRAND AVENUE FRONTAGE.
BOOMING BUSINESS SECTION.
Lot 50x200, with large brick building; worth considering; will sacrifice; see Sunday: open 2-5 p. m. HALBMAN, FL. 5400; NAHN-HEBERER REALTY.

BARBERS, ATTENTION
Store, 3 rooms, bath 1st floor, 7 rooms, bath, heat second floor. Near Virginia-Gates. VERY REASONABLE.
3532 S. **ALTMAYER** PRos. GRAND 3535-36

Well Located Business Property
stores, 2 flats, rents $1200, 30x108; priced to sell, 3216-18 Meramec st.
ACME REALTY CO., CE. 1750.

6633 BROADWAY
Corner building has 2 5-room flats; basement suitable for business; large lot adjoining used for automobiles; 105x165; priced to sell.
BUTTS REALTY CO., 803 Chestnut st.

BROADWAY, 1320 S.—Store and 4 rooms. Inquire within, bath, electric.

BUSINESS CORNER in South St. Louis; good renting property; stores and flats; a prominent corner; owner wants to sell or exchange may be considered. CAtalpa 5050.

DICHMANN, Grand and Arsenal.

CALIFORNIA, 1238—2 large buildings ideal for light manufacturing, with 6-room house and lot in front; bargain. Call GRand 3878.

HIPPEWA, east of Grand; large store and 5-room flat; suitable for tavern, etc.; real buy. "SEE US."
BRINKOP, LA. 3040. 3621 S. Grand.

FORCED to sell my 2 stores, 3 flats, fine South Side corner; sickness and finances in family. Box K-348, Post-Dispatch.

LARGE store with modern living room in good business location. RI. 3118J.

2611-15 GRAVOIS $9800
Stores, 4 Flats, 50-Ft. Lot
INVESTMENT BARGAIN
3532 S. **ALTMAYER** PRos. GRAND 3535-36

NEW STORE BUILDING and rooms, one floor; well built; easy terms; small down payment, 8641 Gravois. LA. 7441.

3147 MERAMEC
ACROSS FROM ST. ANTHONY'S CHURCH
Store With Flats Above
A. J MEYER & CO. 3606 Gravois PR. 5332

MORGANFORD, 6625—Established business corner; consider exchange. Brand 3425 Meramec.

NEBRASKA, 4700—STORE AND ROOMS; WANT OFFER; MUST BE SOLD; OPEN.
RENGEL-WEBER, 3838 S. Grand. LA. 9848.

STORE and flats, 3500-02 Utah, very good neighborhood for a successful retail business.
RENGEL-WEBER, LA. 9833.

STORES—2 flats above, opposite school; good condition, reasonable, 3324 Shenandoah, corner PR. 0280.

STORES and flats—Busy South Side corner; new loan; bargain. RI. 5180.

VANDEVENTER-McREE — Stores; sale, trade, lease. PA. 4239J.

VIRGINIA, 4720—Suitable for confectionery; may trade for other property.

Southwest

KINGSHIGHWAY, 6615 S.—7-room residence, slate roof, hot-water heat with very large lot, near Kingshighway-Gravois wedge. RENGEL-WEBER, LA. 9848.

LOT—Delor st., 30x125, next to 5742 Delor; $1250.
E. W. PRANGE & CO., FRanklin 4262.

STORE—And flat corner modern refrigeration equipment for grocery and market; make offer or will trade what have you? Open 5300 West av.

MUST sacrifice corner store, with 5-room flat above; very modern; includes ice box and other fixtures in store, located at corner of Wilcox and West avs. 5300 south; may consider trade.

JOHNSON RI. 5150

West

Bargain Business Property

Two stores and 2 flats; property rented and in excellent shape; a real investment.

JOHN P. DOLAN REALTY CO. INC. HI. 2610

SUNDAY, APRIL 26, 1936.

SUBURBAN PROPERTY FOR SALE

a message for you

If you are thinking of buying a home, follow the example set by many refined and cultured families who have made their home in La Hacienda. Here you will find beautiful, well-constructed homes, a priceless environment, mature landscapes, convenience and a price you can comfortably afford. La Hacienda is located at Ladue and Price Roads—just opposite the St. Louis Country Club. Drive out this afternoon and inspect the new homes.

Exclusive Representatives for Sales in La Hacienda

JOHN P. DOLAN REALTY CO.

Inspect the New Homes in—

LAKE FOREST

On Clayton at Hanley Roads

CARLISLE REALTY

1008 DeMun *STerling 2133-2134*

Exclusive Representative of the New Homes in Lake Forest for the LAKE FOREST DEVELOPMENT CORP.

BUSINESS PROPERTY FOR SALE

West

Submit Offer
3713 Cass av.; large shop, first floor; 4-room flat, second floor; can be bought right.
KNICKMEYER-FLEER, COlfax 3425.

RARE OPPORTUNITY
Page and Goodfellow; 3 stores, 2 flats; fine income; corner; wants flat.
O'ROURKE 5471 GRAVOIS RIV. 4310-11

N. E. COR. Plymouth and Delaware; 2 stores; annual income $780; will take $5000. 3 stores and 6 flats on Easton av.; annual income $1200; will take $9000.
HENDRICKS, 6228 Easton. MU. 6200.

HOSPITAL—75 patients; modern up-to-the-minute; new; must sacrifice at about half its cost. Box K-98, Post-Dispatch.

MANCHESTER, 4185—Fine building; must close estate; make offer. FR. 6230.

SUBURBAN PROP. FOR SALE

FINE HOME VALUES
Open Today for Inspection

710 MERAMEC—Davis pl., early American; 8 lovely rooms, 2 baths; air-conditioned; attached garage.
7361 TEASDALE—University Hills; new English residence; offering the finest in construction and designing. 9 rooms, 3 baths; air-conditioned.
473 CATALINA—Webster; new, early American; 6 exceptionally large rooms, conditioned air; provision for second bath.
7366 ARLINGTON—Richmond Heights; $500 cash, $51.90 a month will buy this lovely modern Colonial 6-room home.
7052 STANFORD—University Park; foreclosed; very low price.
820 AUDUBON—Moorlands; new Colonial, 8 rooms, 2 baths; finest construction in district.
7006 WATERMAN—Seven rooms; perfect condition.
7158 WATERMAN—New Colonial; 3 bedrooms, 2 baths, air-conditioned heat.
41 KINGSBURY PL.—4 bedrooms, 3 tile baths on 2d floor; thoroughly modern; want offer; will sacrifice.
7215 CLAYTON RD.—New English, 4 bedrooms, 2 baths; lot 279 feet deep.
7542 BUCKINGHAM—Moorlands; new duplex; 6 rooms, 2 baths each.
480 EDGEWOOD DR.—Wydown Forest; English, 6 rooms, beautiful location.

ALBERT G. BLANKE REAL ESTATE CO.
711 Chestnut MAin 3046

2 ACRES
ON ENNIS AV., NEAR CLAYTON
Beautiful building site, 225x350; real view.
24 ACRES
TO CLOSE ESTATE.
Seven-room house and outbuildings, located ½ mile north of Manchester rd. on the west side of Barrett Station rd.
OWNER WANTS OFFER
3.38 ACRES—OLIVE STREET RD.
7-room house, barn, 2-car garage; grapes and fruit; 2 miles west of North and South rds.; priced at $7950; property clear; make terms.
South Side Conway Road
WEST OF SPOEDE ROAD.
11½ acres, with 5-room house, bath and furnace. Will sell 5 acres and house or 4 acres at southern end.
25 ACRES
South side Dougherty Ferry rd., west of Barrett Station rd.
H. H. STOLTMAN R. E. CO.
4003 CHOUTEAU AV., NE. 1091.

Country Estate
St. L. Country Club Grds.
One of the finest homes in this exclusive section, having a large paneled living room, breakfast room, dining room, paneled den, powder room, butler's pantry, maid's dining room, kitchen and bath on 1st floor; 4 master bedrooms and bath and kitchen over the garage; 2 acres of ground. For full particulars on this modern, beautifully constructed home, see
Albert T. Terry & Son
Exclusive Agents.

2-ROOM COTTAGE
Garage with concrete drive, large lot with poultry house. Small payment down, balance less than rent.
Go out St. Charles Rock rd. to Calvert av., north 4 blocks to Roseland av., and ½ block west to house.

Spoede Rd.—New Home
4 or 7 acres north of Ladue road. Beautiful home of 7 rooms, 2 baths. High situation. Must be seen to be appreciated. "See."
Duke-Young, Inc., 16 N. 8th. CH. 3944

SUBURBAN PROP. FOR SALE

Buy A HOME NOW
—IN—
PASADENA PARK
"The Garden Spot of St. Louis County"
INSPECT TODAY
Never before has it been so easy to own your own home. These modern 5 and 6 room brick bungalows may now be bought with a small cash payment and easy monthly installments for the balance. No mortgage renewal charges. Come out today and inspect them.
Geo. N. McDonald, 411 North Hills Dr.
Office Open Daily Incl. Sunday. EV. 5550

HOME BUILDING SERVICE
WE will help you choose a lot, design and plan the home, arrange for a loan if necessary, build just what you want. Our complete home building service makes it simple for you to convert rent receipts into a livable, comfortable home that has your ideas and originality in it. Eleven homes now going up under this plan. Let us give you details.
Specialists in Better Homes
FRANKLYN E. MEYER CO.
6657 Enright, PA. 3390

No. 2 Schultz Road
Beautiful County Place
5 Acres of Ground
7-room residence, hot-water heat, oil burner; tennis court; one-half acre lake; modern stable and garage; flowers of all kinds; must be seen to be appreciated; open Sunday; first road west of Berry rd. and 500 feet north of Big Bend rd.
BREITT & NAUMER REALTY CO., 106 N. 8th st., CEntral 8484.

SEE No. 38
PICARDY LANE
Warson & Conway
LADUE VILLAGE

NEW RESIDENCE
Corner Price Rd.
And facing St. Louis Country Club grounds; 600 feet south of Ladue rd. on Price; 2½ acres; large oak trees; 4 master bedrooms, 4 baths, 2 maids' rooms; 3-car garage. Price on application. Open Sunday.
EDW. K. LOVE REALTY CO., 704 Chestnut. MAin 1207.

BREATHE FRESH AIR
OWN THIS COUNTRY HOME
ON HIGHWAY 61
Come out today; 12 miles south of City. See this 6-room modern bungalow, running water, 3 acres of ground; 2-car brick garage; out buildings; now vacant. Price reduced. Large sign on property.
DOERFLINGER
GRand 2400.

County Bargain, $2500
5 rooms, sleeping porch, bath, furnace; garage; large lot; block to car, school, church. STerling 1572.

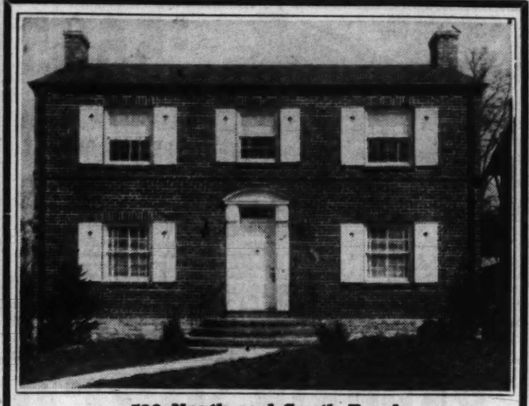
BEAUTIFUL ESTATE
20 ACRES OR LESS
East side Berry rd.; half mile south of Manchester rd.; main entrance on Lee av. from Rock Hill rd.; many varieties of fine shade and fruit trees, evergreens, shrubs, flowers; gray tile 10-room house, 3 baths, hot-water heat, screened porches, attached garage, nice surroundings. Open Sunday.
ROZDA REALTY CO.
4006 CHOUTEAU AVE. NE.0378

NEW HOME
AN ACRE OF LAND
SMALL CASH PAYMENT
Here is a chance for you to get started on the road to independence. A new bungalow, 4 rooms, can be made into 5 rooms, tiled bath and kitchen, up to the minute in every respect; over an acre of land. Situated in Kenneriy Acres on Kennerly rd. (1 mile south of Lindbergh) and ½ mile west of Tesson rd. Come out today. OPEN FROM 10 TO 5.
DOERFLINGER
GRAND 2400.

BEAUTIFUL COLONIAL
$12,500
Three bedrooms, 2 tile baths and screened-in sleeping porch 2d floor; large living room and dining room, tile kitchen, breakfast nook and extra lavatory first floor; rathskeller; 2-car garage; gas heat; phone for appointment to see.
OFFICE OPEN SUNDAY.
DIMMITT-RICKHOFF-BAYER, ST. 1314.

Phone or send your want ad to the Post-Dispatch in the morning and have the want filled that same afternoon or next morning.

SUBURBAN PROPERTY FOR SALE—University City



528 North and South Road
(ONE BLOCK SOUTH OF DELMAR BLVD.)
This brand-new Colonial has all the latest ideas and equipment, including air-conditioned heat, Venetian blinds; large porch surrounded by big oak trees.
QUALITY CONSTRUCTION—DESIRABLE LOCATION
PRICE $10,500
DIMMITT-RICKHOFF-BAYER
BIG BEND AND CLAYTON STERLING 1314

SUBURBAN PROP. FOR SALE

BUY AN ACRE OF LAND
Raise your own foods, put your spare time to profitable use; with an acre of land and a home on it your future is assured. Make the biggest part of your living right at home. Come out today between 10 and 5. On Kennerly rd. (1 mile south of Lindbergh) ½ mile west of Tesson rd. SMALL CASH PAYMENT. BALANCE TO SUIT.
DOERFLINGER
GRAND 2400.

D.R.B REALTORS
4 RES. AND TAVERN.
GLENCOE, MO.
Real money-maker, right at river, ideal for clubs; rented now at $80 month.
See us. Office open Sunday.
DIMMITT-RICKHOFF-BAYER, ST. 1314.

New House on 11-5 Acres
Beautiful 5-room house, surrounded by oak trees, tile kitchen and bath, furnace, priced reasonable. Drive out Telegraph rd. to Pottel ave., then east to Oakwood Acres. Open 2 to 5.
DOERFLINGER
GRand 2400.

Rock Mansion
Beautiful, most gorgeous home in county; 10 rooms, fireproof; all modern; 125-ft. porch; 22 acres; trees, spring-fed lake; all fenced; on car line.
1834 LOCUST. GA. 8145.

NEW—OPEN TODAY
June Drive; just off Bellefontaine rd., (½ mile north of Highway 66); 5-room English brick, tile bath and kitchen, oil burner, lot 75x190. Mr. Oberbeck.
Edw. L. Kuhs Realty Co. COl. 8200.

Exceptional Bargain
5 acres; 7-room modern brick Colonial bungalow; shrubs, evergreens, beautiful landscaping, well, water system, 80 fruit trees; double garage; air conditioning; oil burner; Skell gas. Death forces sale. Bargain terms.
Osterkamp ◆ Havlicek 5421 Gravois RI. 2542

6-Room Cottage, 2 Acres, $5000
High, fine view, large shade trees, bearing fruit, large barn; 280 feet road frontage; drive Big Bend to Barrett Station road, north to Shark View. See Payne cottage. Open Sunday.
RAYMOND M. HENLEY CO., Kirk. 800.

Near Meadowbrook
LINK AND BOOTH ROADS
Fine modern 5-room brick on 3 acres; street car, schools, etc., very close; subject to HOLC loan and priced for quick sale. Don't pass this up.
A. G. BLANKE R. E. CO.

NEW BUNGALOWS
5-room bricks; latest modern features; only $4500. Terms.
LAURA MAY BALDWIN
9116 Lackland rd. (near Woodson)

AN OPPORTUNITY
To purchase fine residence in exclusive county location, on acreage. Attractive modern brick residence, 9 rooms, 3 baths; can be bought at half cost, $23,700. To inspect, write Box F-386, Post-Dispatch.

5-ROOM BRICK
Bungalow, 5 large, spacious rooms, tile bath, hot-water heat; hardwood floors; large porch; lot 50x160; garage; a well-built home; cost $7500; will sell for $4500; must be sold. St. Charles rd. to Lackland; south to 8411. See Fred G. Borgschulte, WAbash 1109.

A GOOD BUY
Beautiful large modern bungalow; nice grounds, 3413 Longfellow.
H. AND K. REALTY CO., 3834 Lawler dr., EV. 8092.

5 ACRES
Improved with dandy 4-room bungalow; basement, furnace; 2-car garage; wonderful spring piped into house; near school; ideal for chickens. The price is low and will arrange terms. Box F-316, Post-Dispatch.

BEAT THIS!
Modern matl brick bungalow, 5 rooms, bath, garage, exceptionally large living room; dining porch; priced at $3950 and will arrange terms.
H. AND K. REALTY CO., 3834 Lawler. EV. 8092.

GET OUT OF THE SMOKE
See Colonial Hills on Spoede rd.; tracts of 1 acre and up; also lots facing beautiful parked driveway; finest location in county and lowest prices.
"See Eggers of Clayton"
12 N. Central av., Clayton. RA. 8155.

SPRINGTIME
Move to the county in time to see the fruit trees bloom; 2801 Carson rd., 5-room frame, concrete foundation, furnace, garage, chicken house, 9 fruit trees, all in best of condition. Price $4250. Call B. A. THOMPSON R. CO., FA. 0141.

$2150.00
4-room frame bungalow; bath, gas, water, electric, furnace, garage; lot 45x127; close to transportation; terms; reasonable; located at 9433 Muriel.
JOHN H. **ARMBRUSTER** AND CO., 8854 St. Charles

LA PALOMA TERRACE
5-room brick bungalows, $4500 up; just off Florissant road; also nice building lots for sale.
B. A. THOMPSON R. CO., 5872 Delmar.

CLUB HOUSE OR COUNTRY HOME
Two-story, 5-room home; 3 bedrooms; screened sun porch; about 2 acres; private; Morse Mill; about 45 minutes from city limits; priced to sell, or will lease. SHOSS R. & I. CO., CEntral 1242.

COUNTRY HOME
Near Glencoe, Mo.; 10-room home; every modern convenience; 18 acres; garage, barn and 3-room cottage; an ideal place on the crest of the hill. JEfferson 8400. McMENAMY R. E. CO., 1308 N. Grand.

MODERN BUNGALOW
KEMPER AV., ½ BLOCK FROM BELLEFONTAINE RD.; 5 ROOMS, CITY WATER, NEW CHICKEN HOUSE AND GARAGE; 1 ACRE; BARGAIN.
C. BURGHOFF REALTY CO. CO. 3452.

SUBURBAN PROPERTY FOR SALE—Webster Groves

WEBSTER ACRES



Another beautiful "Webster Acres" home—Just completed. Embodying the latest in design and equipment for the home of today. 7 individual, 1936 model homes open for your inspection.
Prices are low and quality high (Nahlik Lumber Co. materials used exclusively).
Drive out and be convinced that "Webster Acres" is *the place to live.*
Representatives on Premises Daily.
— — DIRECTIONS — —
No. 66 to Elm Ave.—5 blocks north; Big Bend to Elm Ave.—5 blocks south. Drive out today.
Webster Bldg. & Supply Co. REpublic 1556
Gannon-Franke Realty Co. CHestnut 6525

SUBURBAN PROPERTY FOR SALE—Vinita Park



See This Bungalow
8330 MONROE
$500 DOWN
5 rooms, tile bath and kitchen. Lot 50x165. Priced at $5450.
JOHN P. **DOLAN** REALTY CO., INC.
Hiland 2610

SUBURBAN PROP. FOR SALE

A BARGAIN
Old residence of 8 rooms and 9 acres on Meramec River bluffs; very high, inspiring views; 1 mile west of Valley Park on made road to house. Price $6000. Terms to suit. CH. 1238. W. B. SHELP & CO.

$1750
Frame bungalow, good condition; 3 rooms and bath and 3 rooms in basement; garage, side drive; small down payment; easy terms. CV. 8092.

5-ROOM BUNGALOW
Close to Gravois rd., just west of Weber rd.; hot-water heat; lovely tile bath; one year old; nice lot, with shrubbery.
MILTENBERGER & SON, 806 Chestnut.

BUILDERS, ATTENTION!
COUNTRY CLUB DISTRICT.
Lots 50x180; on car line; the finest in St. Louis County; $1000 each.
FEDERER 2610 GRAVOIS PR. 1519

TILE WALLS, KITCHEN AND BATH
Bungalow located in county; 5 rooms, 50-foot lot, side drive; only $4500. May trade for 3-room frame or brick. Call for details.
O'ROURKE 5471 GRAVOIS RIV. 4310-11

COUNTRY HOME
One hour from city; auto or train; 8-room frame; water, furnace, electric, garage, chicken houses, fruit trees; 1½ acres; will sell cheap or may rent. Phone CA. 0129W. Box F-212, Post-Dispatch.

BONUS BARGAIN
Buy now; make down payment when you get your bonus; 4-room frame; modern; $2300; 5-room brick; rathskeller; fireplace; $5000. 1205 Buckner (6900 west, off Page av.)

LOTS
$62.50—$75.00—$125.00 EACH
These desirable lots in St. Louis County can be bought on easy terms.
HENDRICKS, 6228 EASTON. MU. 6200.

$100 DOWN, $10 PER MONTH
And interest. 5.87 acres, 6-room house, electric, poultry house, orchard. KI. 1746

1½ ACRES
5-room modern brick bungalow; about 100 fruit trees and some grapes, close to school; real bargain. Box F-268, P.-D.

UNUSUAL 15 ACRES.
Well improved; beautiful view; bargain. McKelvey road, Creve Coeur car line, drive west to Rules car stop.

1 acre, 6 room-house, two-car garage, 4 chicken houses, lots of fruit trees, grape, shade trees, on car line.
Specialists in Better Homes
FRANKLYN E. MEYER CO.
6657 Enright, PA. 3390

1 TO 4 ACRES—Fronts 2 hard roads; electric; ¼ mile west of Kirkwood. OK Hatchery, Daugherty Ferry road and Essex av.

ATTRACTIVE bargains, farms, bungalow lots, acreage; 5-acre fruit farm, $2500; near city limits. Terry, 3 S. Meramec; RA. 8120.

ATTRACTIVE HOME on Mississippi River bluffs; exclusive Meramec; 7 rooms; modern conveniences. Telephone WATson 2126

42-ACRE gentleman's Jefferson County, estate; 2 miles west of Imperial; good improvements; for sale or trade.
WM. WARREN, Title Guar. Bldg.

1 ACRE with 4-room house, orchard and grapes and outbuildings, on Forder rd., half mile west of Telegraph rd.

11 ACRES—6-room frame, $12,000. B. Franklin, Olive and Graeser rds.

BEAUTIFUL modern, almost new brick residence, fireplace, best of condition; among fine homes; 1 acre; family orchard; owner must leave city; sacrifice price. Gettemeier, Florrisant road and Jean dr. Phone ATwater 821.

BELLEFONTAINE rd.; 4-room house, modern, 1 acre ground, fruit, berries. Edw. L. Kuhs Realty Co. COl. 8200.

BELLERIVE ACRES.
100-foot front, price $2500; North Point, 40 feet, $1200.
Keeney-Toelle, 5506 Nat. Bridge, MU. 7370.

BRITTIN, 8008—4 rooms, modern brick bungalow; lot 50x135; garage in basement; price reasonable.

BUILDING LOTS—Water, electric; reasonable. Wm. Goltermann, Sappington and Lindbergh. Dixon 712.

BUNGALOW—6-room brick; excellent condition; good location; nice neighborhood; all conveniences; price is right; ask to see it.
HENDRICKS, 6228 Easton. MU. 6200.

BUNGALOW—Beautiful red tile roof, on Butler Hill rd., between Kerth and Ames rd.; 1 acre evergreens, fruit trees; admission card only. E. A. Witkopf, 3742 Oregon. LA. 9481.

BUNGALOW—Frame; 4 rooms; finished basement; furnace; double garage; large garden; poultry house; 3d house west of Highway 61 on Highway 77, Mehlville, Mo.

BUNGALOW—2751 North Hanley rd., 4 rooms first floor; 3 rooms, basement, all new; beautifully finished; cheap for cash or terms if desired. Call owner, CAbany 3613W.

BUNGALOW—New, up-to-date, large brick, oil burner, 3-car brick garage on nice 4 acres of improved ground on highway south, 3 miles out. 300 S. Lindbergh.

BUNGALOW—Dandy; 5 rooms, full basement; furnace, double garage; side drive, plenty flowers and shrubbery; a real bargain. Owner, R. Decker, 9406 Liberty

BUNGALOW—All modern conveniences; 5 rooms, bath, Olive and Ballas rds.; Creve Coeur. Mo. Owner, WEstmore 311.

BUSINESS SITES.
100 foot or more fronting on Highway 66 near Laclede Station road; $5 per foot up. Yates, RI. 5577.

CHICKEN FARM
4110 Carson rd.; 6-room bungalow, large chicken house; will exchange.
EA-TON-TAYLOR TRUST CO., FO. 4233. 4915 Delmar.

CLEVEDON, 7801—In Lakewood; modern 4-room brick bungalow; real bargain. JOST, CH. 2575.

COUNTRY HOME—Beautiful; tile bath and tile wall kitchen with 10 acres of ground worth investigating. Box K-242, Post-Dispatch.

COUNTY HILLS AND LEONARD AV.
New 5-room brick bungalow; garage in basement; nice size lot; hot-air heat; transportation close. Call ZUCKER, FL. 5600 FOR INFORMATION. NAHN-HEBERER RLTY.

COUNTY LOTS—Meramec Heights, your price, $160. Box K-302, Post-Dispatch.

DANDY COUNTRY LOCATION.
Coburg dr. near Bellefontaine, 4-room house, lot 519x594, fruit trees.
HARTWIG DISCHINGER, FR. 2943.

1480 FERGUSON AV.
Fine brick bungalow; modern; 4 rooms, sunroom, tile bath, furnace; 2-car garage; lot 43x115.
STRODTMAN & STRODTMAN, CE. 8710.

SUBURBAN PROP. FOR SALE

FERGUSON AV.—West side, beginning about 200 ft. south of St. Charles; we have 750 feet here at a low figure; ripe for building.
JOHN DOCKERY & SON, 1002 Chestnut.

A BARGAIN
N. s. Gravois, just west of Denny rd.; 4-room modern brick bungalow with 1 acre of ground. Box N-144, P.-D.

HANLEY RD., 2751 N.—Bungalow; 4 rooms first floor; 3 rooms basement; all new; beautifully finished; cheap for cash, or terms if desired; call owner. CAbany 3813W.

HEIDELBERG, 4724—3-room frame, bath, furnace, side drive, garage; cheap.
DOERING, 5013 Gravois. RI. 5180.

HOUSE—4-room, with acre lot; furnace; bargain; $1800, only $600 cash. W. Florissant and Chambers rd. AT. 350.

3 LARGE lots in growing neighborhood, near Gravois in county. Will divide or trade for cottage or bungalow. Call MR. KALAFATICH, FLANDERS 5600.

KINGSLAND and Robbins; 29 lots; 50 feet each; $12 per foot. FRanklin 2626

KIRKWOOD RD., 901 N. (Lindbergh)—Fine new 7-room Colonial; large lot; beautiful trees and surroundings; priced right. See today. PA 4236.

LACKLAND and Oakland; new 5-room bungalows. H. A. Schneider, 6104 Easton

79 LAKE FOREST
Fine, spacious home of 9 rooms, 3 baths. Corner lot with large oak trees. Immediate sale desired. Call today, PArkview 2905.
Edward L. Bakewell
118 N. 7th St. CHestnut 5555.

LOOK at 7004 Robbin, 5-room modern; owner will sacrifice; terms.
H. AND K. REALTY CO., 3834 Lawler dr. EV. 8092.

LOTS—50x150, up to 100x290; in Lindy Heights, Fee Fee road, between No. 40 and Natural Bridge; little above assessed valuation; small payments; easy terms. E. Blackburn, owner. Pattonville, AVery 546.

LOT 50x150; this beautiful homesite, price cut in half now; 13 front foot on Rosalie av.; 1 block east of North and South road. Kirkwood 1804.

LOT—90x480; near Catholic church; 1¼ acres, with large oak trees; Schlueter av. and Chambers rd. Box F-211, P.-D.

LOT—100 feet, on Jean drive; near Highway 77 and Florissant rd. Box F-211, Post-Dispatch.

LOTS—35; excellent location; 50x132. Owner, 8701 Manchester. REpublic 2021.

LOT—In Orchard Hill; 50x176; on Midway av. 4146 Bates.

LOT in county, must sell within 2 weeks; real bargain. RI. 4030R.

LOTS—Bel-Nor, Darstdale; trade, sell. Central Label Co., 218 Walnut st.

MONROE, 8040 (Vinita Terrace)—Bungalow; 5 rooms and sunroom; tile bath, screen porch; air conditioned heat; insulated and weatherstripped; lot 50x165; drive out or call WAbash 973J.

$9.00 MONTHLY.
And interest; $200 cash buys 3-room brick and tile on rear with basement; good cistern, electric, beautiful shade trees, shrubbery, large lot; near Lindbergh and St. Charles road. No refinancing; balance $538. Smith, 720 Aubert.

OLIVE STREET RD.—9 rooms; modern; 3 acres. O'REILLY R. E. CO., MAin 2457.

OWN beautiful 4-room modern, well-built brick bungalow on Gravois rd., just west of Deany rd., with 1 acre ground, that I will trade for improved property in city. Box N-145, Post-Dispatch.

PICTURESQUE home, 3 to 15 acres; high on Mississippi, 13 miles south. FR. 5917.

RESIDENCE — 7-room frame, nearly new, large bath, second floor, lavatory first floor; lavatory and shower in basement; 2-car garage; lot 175 or 275x150 feet; liberal terms. E. Blackburn, owner. Pattonville. AVery 546.

RESIDENCE—New 6-room, sun porch, tile kitchen and bath; hardwood floors, strictly modern; on Forder road, one-half mile west of Telegraph road. Watson 2175.

ROBBINS, 6805 (1 block north of Page) —8-room modern brick home; 2 baths; also 4-room frame cottage, 10-car brick garage; lot 85x256.

THE EDWARD GLIK CO.
RO. 0611 5154 DELMAR

SEE this country home; 2½ acres; many large trees, evergreens; shrubs, etc.; regardless of price you intend paying for a home, look this offering over first; located in Florissant, Mo. Oscar O. Aydt, ATwater 335M.

8906 TUDOR AVE.
6-room frame; bath, gas, water, electric, furnace, garage; lot 40x160; close to schools and transportation; price $3975. Terms. Reasonable.
JOHN H. **ARMBRUSTER** AND CO., 8854 St. Charles

MOST attractive 18 acres in county; located at Pond rd. and Bonhomme Creek. Natural swimming pool, 4-room bungalow, telephone, electric, water.
LUND RLTY., 3014 Union. EV. 7067.

THORPE AV.—6-room modern frame, large lot; 50 fruit trees; last house west of Ashby rd. See Mr. Kimball.
GROEBL-SENNIGER CO. FO. 3133.

SUBURBAN PROP. FOR SALE

LOTS—100; all parts of county; clear; for flat, home or business; $300 up. BLUMENFELD, CAbany 8500.

Acreage
HOMESITES
$500 PER ACRE
Electric. Convenient to downtown St. Louis. Beautiful oak trees. IDEAL for small home and garden. Drive out Telegraph rd. to Pottel ave., then east to Oakwood Acres. Representative will be on grounds from 2 to 5.
DOERFLINGER
GRand 2400.

LINDBERGH BLVD.
SUBDIVISION TRACT
Most attractive in St. Louis County; ½ mile south of Clayton rd. Opposite Huntleigh Village; 105 acres; 1700 ft. frontage on Lindbergh, 1000 ft. on Warson.
CLOSING ESTATE—MAKE OFFER
1834 LOCUST GArfield 8145

13 ACRES
5 blocks from city limits; faces 4 streets; 1 car fare; electric, gas and water; over 3000 front feet; located 3700 block of Bayless av.; ripe for subdivision; small chicken farms or small homes. See owner, 3715 Bayless, or SHOSS R. & I. CO., 805 Chestnut. CE. 1242.

GARDENWAY ACRES
ONE-ACRE HOME SITES
WATSON RD. Highway 66, 4½ miles from city limits. EASY TERMS.
3352 S. Grand **ALTMAYER** PROS. 3535-36

4 Acres, 7-Room House
Best buy in county; located 8700 west; 4 blocks north of St. Charles Rock rd., ½ block east of McKibbon rd.; modern house; fruit trees, etc. Owner, GArfield 9124, or SHOSS R. & I. CO., 805 Chestnut.

Warson Rd. Acreage
Beautiful improved 8½ acres; 900' front; ½ mile south Clayton rd.; bargain; closing estate. WY. 0669.

78 Acres—Clayton Rd.
Bargain $250 per acre
N. W. Corner Clayton & Baxter Rds.
DR. J. D. POE, OWNER
1492A HODIAMONT AVE.

COUNTY ACREAGE
For county acres or farms, any size, any place or any location.
"See Eggers of Clayton"
12 N. Central, Clayton. RA. 8155.

D.R.B REALTORS
STRAUB ROAD
4 acres, plenty of fruit trees, grape vines; west side of road, 300 ft. north of Clayton rd.
DIMMITT-RICKHOFF-BAYER ST. 1314

162 ACRES, WILL DIVIDE
ON WEST FLORISSANT AV., ADJOINING NORTH HILLS CLUB AND ON WABASH R. R.; LOW PRICE.
FLETCHER R. HARRIS REALTY CO.
200 N. 4th st. MAin 5509.

1507 LAY RD.—LISTEN
½ block south of Litzinger, arranged for 1 or 2 families, 8 rooms, 2 baths; extra 3-room apartment; all conveniences; lot 100x200; wading pool; bargain. Look. CHAUNCEY P. HEATH CO. GA. 3164.

70 ACRES.
Clayton Road and Woodsmill
JAMES P. MANNION, GAr. 4248.

FINE HOME SITES
Acre tracts or more, in best central west location; Price School District; restricted to homes of $10,000 or more; price $3250 per acre. WENZLICK, CH. 6900

ROCK HILL AND LACLEDE STA. RDS.—25 acres; very desirable, rolling.
J. HALLER R. CO., 705 Chestnut.

20 ACRES ON OLIVE STREET ROAD.
West of Lindbergh bl., about one-half mile. Lies beautifully and the Olive Street road is a State maintained road leading onto the new bridge under construction at Chesterfield which, when completed, will be the short route to Kansas City.
MA. 2457. O'REILLY CO. CH. 6327.

4 ACRES—ASHBY PL.
For only $1900; located on newly made street; electric, and short distance from water main.
EDWARD GOCKE REAL ESTATE CO., Ninth and Chestnut.

20 ACRES.
Beautiful country home site on Carmen rd., 2 miles west of Kirkwood; fruit trees, electric, priced to sell, $250 acre; inquire at Des Peres Motors, Manchester-Ballas rd. KI.

SUBURBAN PROPERTY FOR SALE—Normandy

Beautiful Normandy Home

3704 ST. ANN'S LANE

(OLD NORMANDY GROVE)

Attractive Seven-Room Residence With Large Lot and Garage

½ Block to St. Ann's Catholic Church and 1 Block to Normandy Public School
Excellent Opportunity for Large Family at Sacrifice Price.

- 13-Inch Walls
- Lifetime Asbestos Roof
- Copper Guttering
- Tile Walls in Bath and Kitchen
- 7 Rooms & Maid's Room
- Additional Recreation Room on 3rd Floor
- Bus & Street Car ½ Block

SMALL CASH PAYMENT

BALANCE LESS THAN RENT

COME OUT TODAY — OPEN ALL DAY

Trade In Your Lot On

New Brick Colonial

Superior Workmanship Throughout

3 large rooms on first floor including beautifully finished living room with fireplace, large dining room, tiled lavatory and model tiled kitchen with General Electric stove and refrigerator, dinette set and Hoosier kitchen cabinet with dishwashing and drying arrangement built in.

3 large airy bedrooms, 6 spacious closets (1 cedar) and tiled bath with finest fixtures and direct entrance from master bedroom on second floor. Many other delightful features.

White enameled brick basement with complete automatic air-conditioning. Torrid Zone steel furnace. Front drive to 2-car garage. A healthy, convenient location.

3508 MANOLA AVE.

6600 West and Half Block South of Natural Bridge Road. The best built on the market. Open.

FRANCIS-PERRY-RUTH — 110 N. 7th Street

Carsonville

FLAVIA, 8923—Cottage, 5 rooms, modern; garage; lot 50x135.

LOT—50x140, water, gas, electric, sidewalk. Inquire 4410 Manchester.

MABELLE, 3212 — Modern 4-room brick bungalow; reasonable.

SHIRLEY, 8835—Modern, 5 rooms; 2-car garage; $900. Fulwiler.

Clayton

Hand-Painted Dome HAND-PAINTED RATHSKELLER 65 Lake Forest

We boast that this is one of the finest homes in this exclusive subdivision. Built with utmost care to appeal to the discriminating home-buyers. Rooms are large, walnut trim. The very newest and finest home feature. Beautiful sunken garden leading from rathskeller with 3 elevations; 3-car garage with ample servants' quarters above.

We invite you to see the various outstanding features. Bring your engineer or builder for thorough inspection. Space prevents us from further description of this charming home. Modestly priced. Will trade.

Walter Jones—Builder

GLICK CO., Inc., Agents
MAin 4182

Special Low Price TO THE **First Buyer** IN THIS **New Subdivision**

We offer two of the finest new homes on the market today. Each has 6 rooms and 2 baths; all the very latest architectural ideas and equipment including tile kitchen and baths, air-conditioned, slate roof; 2-car brick garage; drive out Clayton to Lay rd., and south to Parkridge Subdivision, opposite new city park. One home on White av., the other on the corner of Pine and Hatton. Open today.

Dimmitt-Rickhoff-Bayer
BIG BEND AT CLAYTON RD.
STERLING 1314.

BARGAIN HOMES
CLAYTON DISTRICT

3 ABERDEEN PLACE
9 rooms, 2 baths; garage.

78 ABERDEEN PLACE
2-story; 8 rooms; garage; 75-ft. lot.

50 BROADVIEW
7 rooms, 2 baths; garage.

6390 FORSYTHE BLVD.
Five master bedrooms, 3 baths; 3 sleeping porches; 3 maids' rooms, 2 baths; rathskeller; 100-ft. lot; garage.

7112 WYDOWN
5 bedrooms, 2 baths; garage.

Henry R. Weisels Co.
8th and Chestnut.

---

44 BROADVIEW

Beautiful new residence in Claverach Park, containing 4 bedrooms, sleeping porch, 2 baths, extra lavatory; recreation room. Buy before completion and finish to suit the individual taste.

Arthur Goldman
102 N. 7th st. — CH. 3680.

NEW, DAVIS PLACE
5 Bedrooms, 3 Baths
$17,500.00

Open Sunday 2 to 5. 8045 Crescent drive, corner of Oleta, 1 block north of Clayton rd. Also sunroom and rathskeller. 80-foot lot. Air-conditioned gas heat.

CORNET & ZEIBIG
719 Chestnut Street.
MAin 4560.

---

61 RIDGEMOOR
60 BROADVIEW — **Claverach Park**

Two new homes, one of English and one Colonial design; each has 8 rooms, 3 baths, extra lavatory; fireproof 1st floor; air-conditioned; unusual architecture; inspection invited; open and lighted until 9:30 p. m. DUKE-YOUNG, INC., Chestnut 3944. 16 N. 8th.

TODAY'S BEST BARGAIN

Beautiful 4 bedroom home. Large living, dining, sun and breakfast room, kitchen. Toilet and lavatory 1st floor; tile bath and shower 2d floor; hot-water heat, oil burner; everything that should be in a fine home is here, and the price is right. 6342 San Bonita. Open Sunday 2 to 5 p. m.

APEX REALTY COMPANY, MA. 4860

Unusual English Residence

Beautiful residence, located near Clayton rd.; lot 117x165. Priced right and will trade for smaller property in West End.

JOHN P. HI. 2610 DOLAN REALTY CO. INC.

CARSWOLD, 7636 — 6-room residence; modern; bargain. Owner, PA. 0138W.

Clayton

Nothing Finer Offered at This Price

Hampton Park residence; one of the most attractive home and grounds in this country estate location. Construction of the residence the very best; thousands of dollars spent on landscaping. Drive by and see 1030 Hampton Park, Clayton and Hanley rds., then phone for appointment to see the attractiveness of the interior.

JOHN P. HI. 2610 DOLAN REALTY CO. INC.

No. 39 Broadview Dr.

In beautiful Claverach Park. See this wonderful home Sunday; 5 bedrooms, 3 baths, 2 lavatories; studio living room, terrazza floors; corner 250 ft. front; you can buy it for much less than cost. Don't fail to see it.

WENZLICK, CHestnut 6900.

B — BEAUTIFUL HOME

One of the finest in Moorlands Addition, practically new, located at 625 Audubon av., 135-foot front; 9 rooms, 3½ baths; 2-car garage in basement; well landscaped and in perfect condition in every way. Open Sunday 2 to 4 P. M.

Boehmer Real Estate Company
4 N. 8th St. — CHestnut 9005

CHEVY CHASE

Just completed, 4 bedrooms, 2 screened porches, living room, dining room, kitchen, breakfast room, 2 baths and extra washroom; priced right from owner and builder. ALBERT STEIN, CA. 6575.

ANNIE, 8709—5-room new modern brick bungalow, basement garage; lot 50x200; large trees; $3100; $150 cash, $28.50 monthly, includes interest. MU. 0518.

---

35 ARUNDEL

Four bedrooms, 2 baths, sunroom; priced to sell; newly decorated.

ARTHUR GOLDMAN
103 N. 7th st. — CHestnut 3680.

---

53 ARUNDEL HILLCREST
7 ROOMS—2 BATHS

Wash room first floor, screened porch; Colonial type; beauty; asking $14,000.

CHAUNCEY P. HEATH CO. GA. 3164.

BEMISTON, 112 N.—6 rooms, lavatory 1st floor; 3 bedrooms, bath second floor; hot-water heat, oil burner; 2-car garage; newly decorated, painted; Maryland School. Clyde-Pumphrey, owner. RO. 2915

7683 CARSWOLD DR.—$8500
Beautiful 6 rooms, strictly modern; about 4 years old; a real buy. Terms. GLICK, MA. 4182.

D.R.B. REALTORS — **WE OFFER YOU**

507 Central; a bargain without question, 6-room and sleeping porch; fine condition throughout. Large yard with shade trees. See today.

DIMMITT-RICKHOFF-BAYER, STer. 1314

7576 CLAYTON ROAD

Fine 10-room colonial home, extra large lot; beautiful large trees; an ideal home; open today 2-5 p. m. May trade for income property. A. E. SCHLUETER, FL. 5606. NAHN-HEBERER, 3418 S. Kingshighway.

6361 Clayton Road

Splendid residence, 7 rooms, breakfast room, inclosed sleeping porch; hot-water heat; 2-car brick garage; lyot 40-140; terms; open 2-5 Sunday.

JULIUS HALLER R. CO., 705 Chestnut.

---

66 CRESTWOOD DRIVE

Corner Claverach Dr. A most beautiful interior; large lot; high elevation; owner leaving city; inspection by appointment only. RE. 1829.

7527-29 Cromwell Dr.

Beautiful 7-room duplex; 2 lovely full tile baths each; open today.

CARLISLE ST. 2133 ST. 2134

7419 CROMWELL

This is the finest constructed home in the Moorlands. Consisting of 4 bedrooms, 2 full tile baths, screened porch second floor, living room, library, dining, breakfast room and tile kitchen, recreation room, air-condition heat.

CARLISLE ST. 2133 ST. 2134

---

456 EDGWOOD
(WYDOWN FOREST)

Beautiful studio living room, breakfast room, sunroom, 3 large bedrooms, 2 baths, rathskeller. By appointment only.

ARTHUR GOLDMAN
102 N. 7th st. — CH. 3680.

FINE COLONIAL

401 Edgewood, Wydown Forest; 7 rooms, 2 baths, extra washroom 1st floor; lot 115 ft. front; rathskeller; see the General Electric Magic Kitchen; open; asking $7.

CHAUNCEY P. HEATH CO. GA.3164

LOTS—2; York village Woodlands. Call CO. 1908R.

Biggest Bargain in Clayton

7370 MARYLAND

PRICE $13,750.00
Newly Decorated.

4 bedrooms, 2 baths, sunroom; 75-foot lot. Open today.

ARTHUR GOLDMAN
102 N. 7th St. — CH. 3680

---

448 OAKLEY DR.—WYDOWN FOREST
Beautiful 6-room residence; reasonably priced; terms.
EICHENSER, 4021 W. Florissant. CO.1036.

SUBURBAN PROPERTY FOR SALE—Kirkwood



BEAUTIFUL IVY LODGE—500 N. TAYLOR AVE.

Situated on one acre of beautifully landscaped ground, the charm of this truly delightful stone residence must be seen to be appreciated. For further details call Kirkwood 210 or

See THE TRUST COMPANY OF KIRKWOOD



TAYLOR, 745 N.—East of Highway 77, 1 block south of Manchester; beautiful shaded lot, 150'x312'; 68 shade trees, formal garden and garden patch. A quiet and cool spot, 30 minutes from Seventh st.; City-Kirkwood water and sewerage. And old white pine house remodeled; beautiful hardwood floors throughout. Here's a place to raise a family and really enjoy life. Open Sunday.

SUBURBAN PROPERTY FOR SALE

FORECLOSURE BARGAIN
4-ROOM BUNGALOW

Hardwood floors, furnace, gas and electric. Large sized lot; few minor repairs needed. Open all day today.

$2250 ONLY $250 Cash Balance $20 Per Month

SEE 310 MADISON TODAY

Here's your big chance to get a dandy home cheap. Only ½ mile south of Manchester off Rock Hill Road.

HIland 7410 — ED. COFF — FLanders 9664

Clayton

AN AIR OF REFINEMENT

Is found in this brand-new Colonial Duplex, with wood-burning fireplaces in living rooms, 3 bedrooms, rathskeller; even the floors, as well as the roof, are insulated; 4-car garage.

7551 OXFORD DRIVE

The 1st Floor Is Leased for $130

7515 Wellington Way

the 2nd floor is leased for $142.50. Both buildings are clear and can be financed.

In the Moorlands
Open 2 to 5

FRANCISCUS-MAGINN, Inc.
MAin 4407

---

441 OAKLEY DRIVE

In Wydown Forest—Wydown at Hanley road. Charming 6-room English colonial, $10,500.

A Real Bargain. Terms.

WM. J. ABBOTT REALTY CO. CH. 8935.

7449 OXFORD
(MOORLANDS ADDITION)

New home; beautiful living room, dining room, sunroom, breakfast room and rathskeller; 4 bedrooms, 2 baths, lavatory; 75-ft. frontage; open.

ARTHUR GOLDMAN
102 N. 7th st. — CH. 3680.

---

419 POLO DR.

Want fair offer; 9 beautiful rooms, 3 baths, sun parlor, washroom, beautiful landscaping; terms. Let us show you.

CHAUNCEY P. HEATH CO. GA.3164

POLO DRIVE, 85x155 feet; very reasonable. A. T. TERRY & SON, 111 N. 7th.

RESIDENCE—Brand-new, built to your plan and specifications on beautiful Davis place lot; investigate.

RENGEL-WEBER, 3539 S. Grand, LA. 9543

RESIDENCE—7 rooms, hot-water heat; 2 blocks from courthouse; real opportunity; will trade. RAndolph 8289.

Have You Seen This Beautiful New Colonial Home?

55 RIDGEMOOR DR.

This is not a speculative building; finished just 4 months ago, by the owner; perfect condition; tasteful decorations, Venetian blinds; 8 lovely rooms, 2 baths; vanity on 1st floor; everything it takes to make a real home; phone for appointment to inspect. Office open Sunday.

DIMMITT-RICKHOFF-BAYER, STer. 1314

D.R.B. REALTORS — **MOORLANDS BARGAIN**

7447 Somerset dr., 3 bedrooms, tile bath, stairway to third floor for maid's room, extra lavatory first floor, sunroom. This is a lovely home and in perfect condition; just like new, and the biggest bargain we have on our list. Open Sunday.

DIMMITT-RICKHOFF-BAYER. ST. 1314

D.R.B. REALTORS — **7437 Somerset 4 Bedrooms, $12,750**

A real surprise awaits you when you investigate this unusual offering. Phone, office open Sunday.

DIMMITT-RICKHOFF-BAYER
STERLING 1314.

TERRACE DR., 1112—Private place; entrance at 7700 Clayton rd.; charming new home; 7 rooms, 2 baths; air conditioned. Call Public, STerling 0712. Price $8450; open daily.

ON DISPLAY

8027 Venetian dr., Davis pl.; see this for substantial construction and the last word in beauty. H. A. Schulenburg. GR. 3275.

WARSON TER., 6—Conway and Warson roads; FHA model home, 8 rooms, 3 baths. RAndolph 8289.

7120 WYDOWN

FACING BEAUTIFUL BRENTMOOR

7 rooms, 4 bedrooms, 100x200. Biggest bargain this district; only $3500 cash, balance 1st deed of trust. Open 2 to 6. Price $16,900.

CHAUNCEY P. HEATH CO. GA. 3164

Clayton

7530 WESTMORELAND

Colonial gem; 8 rooms, 2 baths, 3-car garage, oil burner. Asking $12,500. Secure admission card.

CHAUNCEY P. HEATH CO. — GA. 3164

D.R.B. REALTORS — **7425 York Dr.**

A very substantial residence of 7 rooms, 2 baths, kitchen, oil heat, basement garage. 80-ft. lot; will exchange for smaller 3-bedroom home. Office open Sunday.

DIMMITT-RICKHOFF-BAYER. ST. 1314

YORK DRIVE, 7456—6 rooms, sunroom; breakfast room, all-tile kitchen and bath; deal with owner, on premises.

D.R.B. REALTORS — **MOORLANDS (BARGAIN)**

7437 YORK DR.; 4 bedrooms, tile bath; this is truly a lovely home, just like new and a real bargain; owner leaving city; must be sold. See Sunday sure.

DIMMITT-RICKHOFF-BAYER, STer. 1314

Deer Creek Village

NEW RESIDENCE

WARSON ROAD, SOUTH OF CLAYTON ROAD—3 ACRES

New white brick colonial residence; 8 rooms, 3 baths, 3-car garage; lovely view.

Edward L. Bakewell
118 N. 7th St. — CHestnut 5555

East Side

ACRES—65, on East Side; right for subdivision or will divide to suit; 15 minutes from downtown St. Louis. J. B. Rolle, R. R. 4, East St. Louis, Ill.

TAVERN and dance hall; fully equipped; A1 layout; going concern; really a buy. R. L. Vogt, Waterloo, Ill., or RIv. 4194J.

Fenton

LIVE AWAY FROM CITY DIRT!

Investigate this modern 4 and sunroom frame bungalow on the Brock rd., Fenton; 1¾ miles off Highway 30; a bargain. Open 2-5 Sunday.

HERMLE, FL. 5600.

Ferguson

LESS THAN LOAN
5-ROOM MODERN BRICK BUNGALOW
$4850—TERMS TO SUIT

Go out Florissant rd. to Randolph, then left 2 blocks to 401 Hern av.; English style; large living room; brick fireplace; garage; large corner lot; shrubbery of all kinds; ½ block from car and bus; open today, 2 to 4.

ARCHSHOEFER & SKAGGS
806 Chestnut. — Third Floor.

---

1 acre; 4 rooms and sunroom; chicken house; transportation; $3500.

2 acres; 3-room cottage; outbuildings; transportation; $2250.

6 acres; beautiful forest trees; restricted neighborhood; real buy.

See us for bargains in homes, lots and acreage tracts.

YORKTOWN REALTY CO., Ferguson, Mo. 106 S. Florissant rd. ATwater 277.

BUNGALOW—4-room, modern, new; large living room, interior of English finish; lovely bath; $3000.

5-room modern brick bungalow; near school; $4500.

7-room modern frame residence; large lot; beautiful trees; $5500.

YORKTOWN REALTY CO., Ferguson, Mo. 106 S. Florissant rd. ATwater 277.

BUNGALOWS—2; 5-room; near public school; built 1930; in Ferguson, Mo. Box F-211. Post-Dispatch.

DADE, 33—5 rooms, frame, modern, furnace, gas, electric; garage; chicken house, fruit trees, ¾ acre. CA. 4913W.

DADE, 4.—New, 5 rooms, first floor, tile bath, 2 rooms second floor; air-conditioned; lot 50x500; open. CA. 4913W.

ELIZABETH AV.—1½ blocks north of Chambers rd.; 50x120; $500. MA. 2383

GEORGIA, 22—5 large rooms, all modern, tile bath, model kitchen, 2-car basement garage; lot 110-foot frontage.

HOUSE—6-room; porches; garage; chicken yard; acreage; owner non-resident; cheap. REpublic 4420.

LAWRENCE PL., 117 — 5-room modern bungalow; 50-ft. lot, side drive; $500 cash, no financing. Call Mr. Pennington. A. E. FEUERBERG, 2914 Union. EV. 4900.

LOT—50x125, on Forest av., adjoining new bungalow; sacrifice for $600; ready to build on. Box F-313, Post-Dispatch.

ROBERTA, 305—Offered at $5750 for quick sale for cash; 1½-story brick bungalow; 5 rooms, 1st floor; 2d floor semi-finished; shower, garage, shade trees; other desirable features.

SUBURBAN, 366—Modern 6-room frame; lot 100x275; fruit; garden; bargain.

Florissant

MODERN 5-room brick bungalow, garage; henhouse; lot 80x300; sacrifice, $3750 terms. Gettemeier, ATwater 821.

Glendale

6 HIGHLAND PL. $?

Listen, 5 large rooms, fine porch, 100 feet. It's a gem; off Sappington. Want offer.

CHAUNCEY P. HEATH CO. GA. 3164.

SUBURBAN PROPERTY FOR SALE—University City



$500 CASH DOWN

$5685

COMPLETE INCLUDING TERMS

OPEN ON DISPLAY

7741 HOW

1 Block West of North and South Rd., 2 Blocks South of Olive Street Rd.

Five Rooms—One Floor
Living Room Across Front
Beautiful Rathskeller
Two Real Fireplaces

FEATURES:
Large Screened Sleeping Porch
Colored Tile Bath and Kitchen Walls
Shades, Venetian Blinds, Screens
Sodding, Shrubs, Driveway and Garage

BALL LUMBER & SUPPLY CO. WY. 0666

SUBURBAN PROPERTY FOR SALE

BARGAIN $3750



5-ROOM BRICK BUNGALOW

$300 DOWN

1512 ENGELHOLM

HALF BLOCK NORTH OF ST. CHARLES ROCK RD. 7000 West.

Glendale

GLENDALE

Frederic Lane near Berry and Manchester. Large trees and attractive garden. 4 bedrooms, 2 tiled baths, servant's room and bath. Lot 250x150. All in best taste. Very low price.

Mary Potter Love
23 N. Meramec :: Clayton
RAndolph 8152

---

107 AUSTIN PLACE

Seven-room residence; lot 75x200; beautiful trees, large enclosed porch; 2-car garage with studio, Bryant air conditioned gas heating; fine location for schools, churches and transportation.

MORESI-NAUMAN-O'NEILL,
FRanklin 4242. — 2700 N. Grand.

BIG BEND RD., 721 W. (Just beyond Berry rd.)—Lot 50x231; 5-room bungalow; only $3250; terms. RENGEL-WEBER, LAcIede 9543.

---

15 EDWIN AVE.

CLOSE TO WESTBOROUGH CLUB.

6 rooms, bath, furnace, beautiful lot 80x160 with large trees; sacrifice.

MILTENBERGER & SON, 806 Chestnut.

6170 KINGSBURY

Owner waiting to leave for Texas. 4 bedrooms, 2 baths on second floor; playroom, 2 bedrooms and bath third floor. Beautifully decorated. Venetian blinds.

Mary Potter Love
23 N. Meramec :: Clayton
RAndolph 8152.

IF you want a real home with a pretty garden, see 25 Edwin av.; 6 rooms, large sun porch, garage, convenient to transportation, schools and stores; lot 50 or 100 by 160. Two-thirds fenced in. Priced right for prompt sale.

LOTS—2; lovely, Glendale; good neighborhood; all improvements, including sewerage; $600 cash. EV. 3330.

LOTS—12; Glendale; water, gas, electric; reasonable. Box N-210, Post-Dispatch.

BEAUTIFUL GLENDALE HOME ACROSS FROM WESTBOROUGH

Modern 9-room home with ¾ acre of landscaped grounds, at 1321 W. Lockwood bl.; priced to sell. APEX REALTY CO. MAin 4860.

HOME AND 5 ACRES

Sappington rd., near Kirkwood-Ferguson car. 9-room residence. Beautiful trees. Near school. Want offer.

3352 S. **ALTMAYER** PRos. GRAND — 3535-36

SAPPINGTON AND VICTORIA—S. e. cor., 8-room bungalow; on 1 acre; big trees; small down payment, balance like rent. GRand 5124.

Grantwood

SALE OR TRADE
NO. 48 GRANTWOOD TERRACE
In Beautiful Grantwood Terrace

New modern brick residence, of 7 rooms and sunroom, with beautiful rathskeller and bar; Airconditioned heat; 3 baths; toilet and shower in basement. Lot 100x260. See this building today and submit us offer of purchase or trade. Open Sunday from 1 to 5 p. m.

R. MEDERACKE, INC. — LAcIede 6573 — HIland 3181

A REAL HOME

4 Grantwood Hills; a beautiful lot 170x100; 4 bedrooms, rathskeller, 4 garages; or will trade for income property.

O. J. McCAWLEY R. CO., MAin 2813.

BEAUTIFUL restricted homesites. See today. Diehl, Laclede-Gravois. FL. 2990.

Jennings

$2950 **5257 Janet Av.**

5-room bungalow; furnace; bath; attic unfinished; corner lot.

L. K. SCHMOLL, 818 Chestnut. GA. 3164.

COZENS, 8822—Bungalow, 4 large rooms; 13-inch matt brick; tile bath; attic; sun porch; furnace; hardwood floors; lot 40x168; bargain. Deal with owner only.

COZENS, 8838—Modern 5-room bungalow; lot 40x160; bargain.

HUISKAMP, 8947 (Jennings) — 4-room modern bungalow; screened porch; A1 condition; sacrifice for quick sale.

SWITZER, 2061—6-room frame residence; modern. EVergreen 8374.

Kimmswick

CORNER brick building; 6 rooms, suitable for any kind of business; formerly bakery; reasonable; account of death. Wm. Fischer, Kimmswick, Mo.

Kirkwood

SEVEN ROOMS
ONE ACRE
Beautiful Grounds
3-CAR GARAGE
OIL BURNER
TIP-TOP CONDITION

S. W. Cor. Dickson & Essex
Dubinsky Realty Company
5TH FLOOR WAINWRIGHT BLDG.
MAIN 2757.

Lovely Old Colonial Home

Lot 277x363, fronting on Woodlawn Country Club grounds with this charming home of 8 rooms, 2 baths, 30-foot living room with large fireplace, library with fireplace, 4 bedrooms and dressing room; grounds beautifully embellished with large shade trees, shrubs and flowers. See 335 E. Adams, Sunday, 2-5 p. m.

RAYMOND M. HENLEY CO.
111 W. Washington av. — KIrkwood 800.

ROLOFF-BUILT HOME

306 Altus pl., overlooking the foothills of the Ozarks, in beautiful Kirkwood; lot 100x160; 6 rooms, rathskeller, gas heat; large brick porch and deck; 2-car garage; all conveniences; ready for occupancy; reasonable terms. Also home under construction on Jewel av., west of Geyer and Jefferson av., at Holmes. Kirkwood 1234.

NEW 4-ROOM GEM

Distinctive 1½-story English brick bungalow; lot 75x400; basement garage, hot-water heat, 316 W. Manchester, ¼ mile west of Lindbergh. Only $4700; terms.

CHAUNCEY P. HEATH CO. GA. 3164.

Kirkwood

NEW COLONIAL HOME, 6 ROOMS

White painted brick; 3 bedrooms, tile bath, large living room, fireplace; air conditioning, insulation, linoleum, weatherstripped; screens; garage; high lot, 48x174; landscaped; transportation, schools; $5950; TERMS. 440 S. COUCH, Kirkwood. Take Lindbergh bl. to Rose Hill av. (1st street south of high school); go west 5 blocks to Couch av., turn north. E. C. SCHISLER, Kirkwood 211.

This 5-Room Bungalow

Bath, furnace, good condition; lot 50x300 ft.; $350 cash and E Z terms. See 414W Monroe, then see us. Bargain price. CE. 9666. SILVERBLATT R. CO., 705 Chestnut.

---

8 ROOMS. LOW PRICE

Nice lot, large trees; hot-water heat; streets made. Price under $6500.

FRANK H. BROWN — REALTY CO. — 7184 Manchester — HIland 0486

---

13 PONCO TRAIL, OSAGE HILLS
CHOICE 6-ROOM BUNGALOW

Modern throughout, hot-water heat, garage in basement, beautiful shrubbery; lot 118x130; sell or exchange for city home.

MORRIS AACH R. CO., 826 CHESTNUT.

LOVELY HOME FOR CHILDREN

Colonial cottage of 5 rooms and bath on 1 floor, room for 2 more on second floor; lot 150x168; completely fenced; trees, shrubs, flowers and lots of bearing fruit.

RAYMOND M. HENLEY CO. Kirk. 800.

LOVELY KIRKWOOD HOME

9 large rooms, sleeping porch; 2 baths; 2 acres; beautifully landscaped; shade trees; 3-car garage. 533 E. Argonne dr., Kirkwood, Mo. Kirkwood 410.

---

4 ACRES—With cottage. J. Frisch, Adams and Sugar Creek rd.

BEAUTIFUL LOT—Large trees; will build 5-6 room residence, $5000 cash; balance like rent. Box R-346, Post-Dispatch.

BEAUTIFUL 8-ROOM RESIDENCE

On Big Bend, at Quinette; priced to sell. EICHENSER, 4021 W. Florissant. CO. 1030

BUILDING—Suitable for tavern or grocery. 2311 West Big Bend. Kirkwood.

BUILDING LOT—Choice corner, 81½x150; $1200. Inquire 330 Way, Kirkwood.

HARRISON, 801 N. (Corner Peek)—Nicely located 6-room frame; modern; garage; a real bargain. Open 1:00 to 3:30.

GROEBL-SENNIGER CO., FO. 3133.

---

653 HAWBROOK
(Lockwood Gardens—Kirkwood)

8-room early American residence; large lot; see today; house under construction; could finish to your specifications.

CAbany 6000 — Carl G. Stife Realty

IROQUOIS TRAIL—Lot 60x121; improved. JOST R. CO., 113 N. 10th. CH. 6755.

LONGFELLOW, 484—Modern 5 rooms. PR. 5415. Manager, 3807 Keokuk.

LOT—200x300, by owner; conveniences. KI. 0944.

LOT—1138 ft. on Morningside dr.; high location; suitable for bungalow. FL. 0885.

MANCHESTER RD., 319 (3 blocks west of 77—3-room frame cottage in fine condition, $1000; $200 cash.

MEYER, 452—4-room bungalow; lot 100x308; garage and chicken house; price $1550. BISCHOFF. FRanklin 2626.

NIRK, 624—4-room cottage; 2-room house in rear; small down payment.

Ladue Village

D.R.B. REALTORS — **No. 1 Lorenzo Dr. Stone Residence**

Just west of McKnight on Ladue rd.; beautiful stone residence of 8 rooms, 3 baths, hot-water heat; lot 153x583. Phone for appointment to see this ideal home. Office open Sunday.

DIMMITT-RICKHOFF-BAYER. ST. 1314

Luxemburg

VETERANS, REALIZE SOMETHING FROM YOUR BONUS
ONLY $750 CASH

For 6-room modern home; corner lot; 75x125'; right on highway; can pay balance easy terms.

SEE 944 LEMAY FERRY RD.
HENRY H. HAFFNER R. CO., RO. 9706.

MAN, 119 (just east of 9400 S. Broadway)—5 rooms, tile bath, hardwood floors; lot 38x129; make offer and call

RENGEL-WEBER, 3539 S. Grand, LA. 9543

Maplewood

New Brick Bungalows
OPEN FOR INSPECTION
7566-68 BRUNO

Just west of Big Bend; 5 rooms, tile bath and kitchen; hot-water heat; side drive. Every convenience to make a home complete. COME OUT TODAY.

DOERFLINGER
GRand 2400.

BIG BEND AND ALICIA—(Corner); two stores, 2 apartments; bargain price; terms. J. HALLER R. CO., 705 Chestnut

---

BUNGALOW — 6-room modern brick; across from Lyndover School; priced for quick sale. MERRILL VINCENT, Agent, ST. 1234, eve. and Sun. HI. 2201.

EDGAR, 3133—6-room bungalow, 5 rooms on first floor, tile bath, hardwood floors, steam heat; screened ... porches, garage, side drive; price $6500. Owner.

7319 FLORA

6-room modern residence; excellent condition; lot 50x140; bargain.

TO CLOSE ESTATE.
Wm. J. Abbott Realty Co. CH. 8935.

LOT—49x100; paved street; $450, $50 cash, $10 month. MU. 0518.

LOT—78xx Folk, 40x140, with garage; paved street; $750. KAMP, CH. 8342.

LOT 84x120

See 2020 McCausland; 5-room house included at about ground value.

VICTOR WM. REITZ JR.
CABANY 9363. — 6635 DELMAR.

7216 MOLLER AV.

4-5 room flat; furnace; will sell cheap.

BUTTS REALTY CO., 803 Chestnut st.

3511 OXFORD, $4700

6 large rooms; like new; terms; open.

CHAUNCEY P. HEATH CO. GA. 3164.

REASONABLE OFFER

Takes this 5-room bungalow, 3565 Manhattan. Bath and furnace. Your bonus acceptable as down payment. Balance long time to pay.

FRANK H. BROWN — REALTY CO. — 7184 Manchester — HIland 0486

SARAH, 7220—6 rooms, modern; $300 cash, $10 monthly. HI. 2601.

SUBURBAN PROPERTY FOR SALE

Beautiful New Colonial Home
IN WELLSTON HILLS SUBDIVISION

Three bedrooms. Attractive living room to the south. | Fine for a physician. Our representative in attendance.

ATWATER AVE.

● 7600 St. Charles Rock Road ●

NEAR NORMANDY GOLF CLUB

Cyrus Crane Willmore Org., Inc. 4723 Donovan Ave. FLanders 0460

8333 JACKSON AVENUE

4 blocks north of Page or ½ block west of North and South Road)



$4650

See this beautiful brick bungalow. All modern; 5 rooms, tile bath, tile kitchen, hardwood floors, etc. Live out in the sunshine away from the heat and dirt of the city. Open for inspection all day today.

SEE THESE TOO!

Goodale Ave. 6-room modern brick; price $5550.
Chaucer Ave.—5-room modern brick; price $4850.
2338 South Mitten—5-room modern brick; price $4500.
6772 Edison—5-room modern brick; price, $6000.

JOHN H. 8854 **ARMBRUSTER** AND CO. St. Charles

Maplewood

WILLIAMS, east of 7638; lot 40x121; only $950. McDonald, Main 0142.

YALE, 2237—2-story, 5-room bungalow; modern; 2-car brick garage; lot 60x121; $6000; make offer.

WISSMATH, 722 Chestnut.

Normandy

FINE HOME IN NORMANDY

Large 7-room home; all modern; tile walls kitchen and bath; hot-water heat, house surrounded with large trees; lot 165x210. All conveniences.

CALL STOECKER. EV. 0319.

Nothing Finer Offered at This Price

7410 Augusta av.; beautiful Normandy Grove bungalow of 5 rooms, all on one floor, floor space on second floor for 2 rooms, oil heat; tile bath; price $7500; open all day Sunday. EV. 8259.

BEL-NOR in 3055 Bellerive dr.; see before buying a home. Call owner only. FOrest 9184.

OPEN—5-ROOM BUNGALOW

627 Bermuda; oil-heated home; garage; beautiful wooded lot; priced to sell. CA. 4753. RALPH S. DUKE, 7640 Delmar.

BUNGALOW—Pasadena Park; 345 Tower Grove dr.; 5 rooms, sunroom, 2 bedrooms, tile bath, kitchen; open.

CORNER RESIDENCE—7 rooms, bath, lavatory first floor, hot-water, gas heat, modern; wonderful location for doctor; must see to appreciate. Owner. Box T-400, Post-Dispatch.

D.R.B. REALTORS — **BARGAIN $11,000**

7336 Country Club drive; 6 rooms and sunroom, breakfast nook, tile bath, extra lavatory first floor; beautiful lot; this is truly a lovely home, about one year old; when you see this you'll say it's the biggest bargain in St. Louis.

Office Open Sunday
DIMMITT-RICKHOFF-BAYER, STer. 1314

7426 FLORISSANT RD., NORMANDY GROVE

New, modern 6-room residence; priced to sell; by owner and builder; save commission; open for inspection from 2 to 5. Wm. F. Glauert, 7100 North Market st. EVergreen 5027.

LEXINGTON, 7009 — See my display houses; the price is right.

MODERN 5-ROOM EFF.—$3750.

Maywood, 3514 — Tile bath, furnace, garage, fruit trees.

A. K. FEINBERG, 2914 UNION. EV. 4900

NORMANDY HEIGHTS—Normandy; lot No. 75, on the circle, 65 ft. front; average 3-5 acre; sacrifice, $2600. Box N-113, Post-Dispatch.

3742 OAKMONT DR.

7 rooms, modern.* Beautiful trees. 80-foot front. MU. 6672.

5-ROOM EFFICIENCY, MODERN, $3250
7626 Santa Monica; tile bath, furnace, garage; all newly painted.

A. K. FEINBERG, 2914 Union. EV. 4900.

D.R.B. REALTORS — $3350 BUYS 4-ROOM BRICK

3810 West place, just east of Lucas and Hunt rd., south of Natural Bridge. Tile bath, furnace, hardwood floors. Office open Sunday.

DIMMITT-RICKHOFF-BAYER, STer. 1314

WOODROW, 7002—See this display house offered by S. J. Phegley & Sons.

Overland

MARION, 2430—6-room, 2-story, Colonial home on large lot, 100x237; easy terms.

THE EDWARD GLIK CO. RO. 0611 — 8154 DELMAR

MUST SELL

Modern brick bungalow, 4 rooms, bath, garage, side drive; nice lot. See 8824 Argyle; easy terms. Call EV. 8092 for card of admission.

WHAT AM I OFFERED?

Attractive 7-room California-style bungalow; 7 rooms on 1 floor, 2 baths, rathskeller in basement, double garage; lot 81x320; fruit trees and well shrubbed; must sell; leaving city; see owner. 9015 Sherwood pl., Wab. 1759W.

24xx ASHLAND.

Six rooms, all on one floor; modern; lot 50x150; garage. Owner must sell. Box F-21, Post-Dispatch.

BUNGALOW—4-room matt brick, oak floor, tile bath and side drive, fronting on Page av.; now a State highway; also 2-car garage; $3850. Also 2134-178 vacant, $6.50 per ft.; other large tracts. Thos. J. Leonard, owner, 9393 Page. WA. 8853.

BUNGALOWS—3, 4, 5 rooms, prices reduced as much as $1000 to $2000; terms $150 to $300 cash; balance like rent. Reasor Rity Co., Branch office, 9508 St. Charles road.

BURNS, 2326 — 5 rooms, furnace, garage, $22 month buys it. FRanklin 4787.

COLES, 34xx—4 rooms, bath, furnace,

ERTY FOR SALE

Colonial Home
LS SUBDIVISION
Fine for a physician. Our representative in attendance.
R AVE.
s Rock Road
GOLF CLUB
Org., Inc. 4723 Donovan Ave. FLanders 0460

SON AVENUE
block west
ad)
$50
utiful brick All modern; bath, tile wood floors, in the sun- from the irt of the for inspec- today.
SEE THESE TOO!
Goodale Ave. 6-room modern brick; price $5500.
Chaucer Ave.—5-room modern brick; price $4650.
2338 South Milton—5-room modern brick; price $4500.
6772 Edison—5-room modern brick; price, $6000.
RUSTER AND CO. St. Charles

Pasadena
PASADENA HILLS HOME
4505 Overbrook dr.; beautifully well constructed; slate roof, brick 7-room home; tiled bath with shower, steam vapor heat, oil burner, 2-car garage attached. Will sacrifice and your inspection is invited.
GEO. WANSTRATH JR., Inc., 3500 A Grand. COL. 3700.
BUNGALOW—Pasadena Park; 6 rooms; bargain. WAbash 1082.

7266 Country Club Drive
Extra well-built and well-designed home; 4 bedrooms, 3 tiled baths; oversized looking park. Drive up Roland bl. turn right at fountain. Open.
MORESI-NAUMAN-O'NEILL CO.
FRanklin 4242. 2700 N. Grand

Pine Lawn
BUNGALOW BARGAIN
PINE LAWN
3805 Salome av.; 5 rooms, matt brick screened porch, hardwood floors, bath; furnace; garage; inspection by appointment only.
ANDERSON-STOCKE-BUERMANN.
MAin 4593. 808 Chestnut St.
BEACHWOOD, 4108—7 rooms; A1; $2800; small down payment, $25 month. Owner. MU. 2341.
BUNGALOW—5-room modern brick; $2 month; small down payment; 6105 Richman, east of 4300 Jennings rd.
EDISON, 7015—Foreclosure; 5-room modern bungalow; $250 cash, balance like rent. BLUMENFELD, CAbany 8500.
$3500
7028 Edison; 5 rooms, hardwood floors. HARRY D. McCABE, 801 Chestnut

STOCK SON REALTY CO.
6506 GLENMORE
6-room attractive bungalow; hot water; 2-car garage; $1500 will handle; office open 9-1 Sunday; Monday until 9 p. m.
4712 NATURAL BRIDGE. EV. 4990

NNINGS, 4318—5 rooms; brick; bath; sleeping porch; garage.
LEXINGTON, 62xx—Modern 4-room frame bungalow; terms. HI. 5866.

OPEN TODAY—LOW PRICE
3528 Maywood; south of 6900 Natural Bridge; 5-room matt brick, modern. Mr. Gerwitz.
Edw. L. Kuhs Realty Co. JEff. 3500.

MELBA, 38xx—Modern 1 story brick bungalow; 4 rooms, 50-ft lot, $3800; terms. CEntral 9419 Monday.
3508 OAKDALE
Fine bungalow of 4 rooms, sunroom, unfinished 2d floor; lot 50x170; inspect DUKE-YOUNG, INC. 16 N. 8th. CH. 3916

3804 OAK RIDGE
Modern 4-room bungalow, in splendid condition; offered at a very special price. Inspection by card only.
THE RALPH D'OENCH CO. JE. 3780

PHILBROOK, 3900—Beautiful modern 4-room brick bungalow; reduced; $3200; sacrifice; owner.
FINE GROVE, 3631—In lovely restricted district, 6-room brick, large sunroom and screened porch; modern in every detail; lot 100x190; plenty room for another home; beautiful shrubbery, large shade and fruit trees; priced to sell; $3000 cash, balance monthly; owner.
$50 CASH.
BALANCE LIKE RENT BUYS
5-ROOM BUNGALOW
3720 Sylvan pl.; in perfect condition; tile bath furnace; lot 50x150; side drive to garage. Open today.
FRANCIS-PERRY-RUTH, 110 N. 7th

Richmond Heights
TWO WEEKS AGO OUR AD READ
DON'T COME OUT!
But now if you don't you will again miss an opportunity to buy one of these low priced 5-room brick bungalows, at 7711-13 Snowdon, as there are but two left. Open Saturday and Sunday.
FRANK H. BROWN REALTY CO.
Hiland 0486 7184 Manchester

$5250.00—$5450.00
$500 DOWN
New attractive 5-room bungalows. bath and kitchen. Drive out today. 7601-3 ALICIA AV.
9 blocks south of Clayton rd. on Big H
JOHN P. HI. 2610 DOLAN REALTY CO. INC.

BUICK SALE WANTED
7461 Hiawatha av., 7-room modern; car garage; lot 100x150; fruit trees, shrubs; bargain.
O. J. McCAWLEY R. CO., MAin 2813.

ONLY $5500
For this attractive 5-room and sunroom bungalow; hot-water heat; on 50-ft lot in best section; to see it, WENELICK. CHestnut 6900.
SEE this beautiful 6-room Spanish bungalow; bedroom on first floor; vapor heat; garage.
7413 ARLINGTON DR.
JOHN P. HI. 2610 DOLAN REALTY CO. INC.

A COLONIAL TYPE HOME
LITTLE FLOWER PARISH
7532 Harter, attractive 2-story brick; bedrooms; 50-foot lot; $6250.
PAUL J. JARZEMSKY, REALTOR.
1502 St. Louis. CEntral 9418.

YOUR OPPORTUNITY
8727 ANTLER PL., $4950.
6-room modern brick bungalow, at terms that satisfy; real buy; Al condition. Open for inspection; ½ block west of North and South rd., 5 blocks south Clayton.
KRATZ-FISCHER, 2620 Cherokee. GR. 45

DO NOT BUY TODAY
This beautiful 6-room, 2-bath home, $9500. 1117 Hillside drive (just west of Lake Forest); watch this home being built; best materials and construction; tiled walls, bath and kitchen; rathskeller with fireplace; fireplace in living room, stone foundation, air-conditioned heat; fine transportation; excellent schools.
TRIANGLE CONSTR. CO., HI. 7161

BELLEVUE, 1931—Five room brick; it today.

SUNDAY, APRIL 26, 1936.

SUBURBAN PROP. FOR SALE

Richmond Heights

7543 BRUNO

New 5-room brick bungalow, one block west of Big Bend. See. Open today.

CARLISLE ST. 2133 ST. 2134

7249 BRUNO AV.

5 rooms, tile bath, craftex walls, gas heat, insulated; fireplace; awnings; garage. JOST R. CO., 113 N. 10th. CH. 2575.

EDWARDS TER., 1114—New 5-room bungalow; modern. Owner, FA. 0758M.

ETHEL, 7320—6 rooms, bath, lot 50x150, bargain. CHestnut 6288.

4-FAMILY, 4 rooms and sunroom; hot-water heat; rent $140; owner. Box F-328, Post-Dispatch.

7532 HOOVER AVE.
A RARE BARGAIN, $7500

2-family flat; 6 rooms and breakfast room; modern; refrigeration, hot-water heat; oil burner; 3-car brick garage.

Morris Aach REALTY CO. 828 CHESTNUT ST.

HOOVER, east of 7314 and just west of Bellevue, 50x158; only $1250. McDONALD—1111 Chestnut—MAIN 1042.

LOT—Commodore dr., just south of Clayton rd.; ripe for 4-family. Call CA. 3728.

LOT—Vacant ground, 200 ft. St. Albans av.; make offer. Flanders 5853.

LOT—On Bellevue; across from St. Luke's School. VINCENT, HI. 2201.

LOTS, 2; 60-foot; Dale and Bredell; bargain. RI. 9538.

LOT—Northwest corner Yale and Dale; offer wanted; bargain. JE. 4463.

1702 McCREADY

Two-story English residence, 3 bedrooms. One block west of Big Bend Blvd. at Hiwatha. Open today.

CARLISLE ST. 2133 ST. 2134

MODERN 6 rooms, convenient location; fruit trees, garden; bargain. HI. 4624.

1180 MOORLANDS DR.

Brand-new 5-room bungalow, water heat, 99-in. sink, kitchen-maid cabinet. Darr Buildings since 1880. FL. 3185.

CHARMING ENGLISH DUPLEX
1216 Moorlands dr.; splendid investment property 2 blocks south of Clayton rd. Very stylish. Breakfast nook, tile baths, oil burner, electric refrigeration, inside garages. Beautiful landscaping. See owner today.

RESIDENCE—Seven-room, modern; large grounds; interior newly decorated. Hiland 2632.

NEW BRICK BUNGALOW
OPEN FOR INSPECTION
7726 WISE

5 rooms, tile bath and kitchen; 45-ft. lot; 2-car garage; rooms can be finished on 2d floor. Nothing overlooked to make this a real home.

DOERFLINGER
GRand 2400.

EXCELLENT 6-room bungalow with sleeping porch and hot-water heat; 2-car garage. Property subject to HOLC loan. 7552 WISE.

JOHN P. HI. 2610 DOLAN REALTY CO. INC.

D.R.B REALTORS

7738 Wise
Practically New

A red brick Colonial residence of 6 large rooms and breakfast room, tile kitchen and bath, oil heat, insulated, Venetian blinds, large screened porch; phone for low price. Office open Sunday.
DIMMITT-RICKHOFF-BAYER, STer. 1314

DUTCH COLONIAL

WISE, 7487—5 rooms, sunroom; brick; hot-water heat; inside garage; lot 50x158; garden. HI. 2636.

WOODLAND, 1339 — Modern 5-5 single flat; 2-car garage; rents $780; low price. JULIUS HALLER R. CO., 705 Chestnut.

St. John's Station

MARSHALL, 3353—5-room frame; freshly painted and decorated; large garden; fruit trees. Owner, Hiland 2334.

Shrewsbury

LET THIS HOME EARN YOU MONEY

It should increase in value continually for the next few years. 7730 Devonshire av., comparatively new 2-story English home with 3 bedrooms and maid's room, modern in every detail, unusually well built, situated on two lots high on a hill-top. Open 1 to 5 P. M.
PRICE VERY LOW, WITH GOOD TERMS
KORTE, 717½ Chestnut. MAin 4258

EXCLUSIVE OFFERING
7541 MURDOCH—OPEN
5-room brick bungalow; 50-foot lot. $500 down. HOL financing, $4950.
O'ROURKE 5471 GRAVOIS RIV. 4310-11

5 ROOMS, Holland furnace, bath, and a lot 100x150; $250 to $300 cash, balance time.
FRANK H. BROWN REALTY CO. Hiland 0486 7184 Manchester

NOTTINGHAM, 7418—Four-room modern frame bungalow; good buy; garage.
BREWSBURY—Brunswick and Mitchel; 2 lots 35x135 each; streets made; bargains.
WACHTER, 4433 Gravois av., Riv. 6810.

University City

QUALITY HOME PRICED TO SELL
Beautifully built, finely landscaped; 8 rooms, large tile floor sun room; paneled walls; 2-car garage; 6919 Columbia; 3 blocks north of 6900 Delmar, City; price $12,500; open 2 to 6. Look.
CHAUNCEY P. HEATH CO. GA. 3164

LOW PRICED HOMES
6820 Etzel, 5 rooms — — — — — $5750.00
1230 Waldron, 7 rooms — — — — 7250.00
6319 Washington, 5 rooms — — — 5000.00
6121 Vernon, 9 rooms — — — — 5600.00
1341 Lynn, 4 rooms — — — — — 3350.00
Specialists in Better Homes
FRANKLYN E. MEYER CO.
6657 Enright, PA. 3390

Builder Wants Offer

Truly attractive. Well-constructed residence; 6 rooms, tile bath and kitchen; extra lavatory; rathskeller; air-conditioned gas heat; see 7421 Stanford and make offer.

JOHN P. HI. 2610 DOLAN REALTY CO. INC.

$4000.
5-room brick bungalow at 6520 Corbitt av. 2-car garage.

A RARE BARGAIN
IN UNIVERSITY CITY
A beautiful 6-room Dutch Colonial type bungalow; painted brick; large living room, hot-water heat, 3-car concrete garage; can be bought at price that will truly surprise you. CAbany 4540.

NO MONEY DOWN
To a responsible party will sell 909 N. 60th, 6800 west off Olive st. rd., in U. City, 6 rooms, oak floors, tile floor bath, furnace, lot 50 feet; large stable in rear good for workshop; all for $2250; principal payments plus interest $37.50 per month. GLICK, Chestnut at 8th. Ma. 4182.

New Modern 5-Room Home

7357 Elmore av., block north of Olive Street rd.; 5 large rooms, tile floor and walls in bathroom; tile walls in kitchen; steam heat. Open for inspection Saturday afternoon and Sunday, or by appointment.
CONCANNON REALTY CO., 723 Wainwright Bldg.

REAL BARGAIN $?
LOVELY 7-ROOM HOME

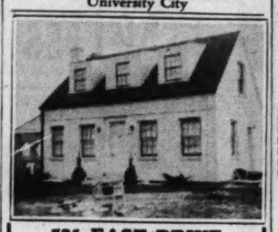
Large sunroom, 2-car garage; 6328 Washington, Parkview; priced very low.
CHAUNCEY P. HEATH CO., GA. 3164.

OWNER LEAVING TOWN
U. CITY HILLS HOME
7392 Stratford, bungalow type house, Ladeve tile roof; 6 large rooms; near Flynn Park School.
DIRECTOR RLTY., 6625 Delmar. CA. 8398

MORE THAN YOU EXPECT
7365 Pennsylvania, ½ block north of Olive Street rd., 5-room brick bungalow; nice yard, side drive; 2-car garage; all in nice condition. Open.
R. A. THOMPSON R. CO., FA. 0141.

SUBURBAN PROP. FOR SALE

University City



531 EAST DRIVE
OPEN TODAY
$7850

One block south of Delmar bl., 3 blocks west of North and South rd.

DIMMITT-RICKHOFF-BAYER
STERLING 1314.

New Duplex Homes--Open

7255 and 7339 DELMAR BL.
Six rooms, beautifully decorated; 2 baths, air-conditioned; indirect lighting system; insulated roof; all latest features; 10 per cent cash will finance.
ALSO
7425 Amherst; beautiful 7-room home.
7020 Amherst, 2-family 6 and 6.
7058 Camden court; 6-room residence.
7155 Dartmouth, 2-family, 5-5.
1225 Eastover, 4-room cottage, $1750.
7024 Tulane; 2-family, 6 and 6 room.
7225 Northmoor drive; 6-room residence.
7058 Waterman, beautiful 6-room home.
6900 Princeton, 6-room residence; beauty.
BLUMENFELD, CA. 8500.

7457 KINGSBURY

6 rooms and sunroom; open porch, 1 bath, also extra lavatory; excellent location. Open today.

Houts-Grossman-Hocker
RA. 8023

EXCEPTIONAL BARGAIN

Imagine a beautiful 6-room Dutch colonial brick, painted pure white, set off by green shutters and roof; picture this home on the crest of a hill, with a beautiful yard, trees and shrubbery and a 3-car concrete garage, and you'll begin to take interest—but that isn't all. The rooms are well arranged, bright and cheerful; large living room with open fireplace; hot-water heat and many other features; but here's the big point —$6500 will buy it; don't delay; see 1412 Partridge, 2 blocks south of Page, one block west of Big Bend; open Sunday. WENZLICK, CHestnut 6900.

U. City Bungalow, $4250

5-room modern brick; side drive, 2-car garage; large lot; may consider good lot part pay. WENZLICK, CH. 6900.

BRAND NEW HOMES—NEAR HANLEY ROAD
6 ROOMS; NEAR DELMAR; $10,750
Very livable homes near completion.
SLONIM R. CO., 815A CHESTNUT. CE. 5563.

CLOSE TO HIGH SCHOOL

Modern 6-room; lavatory and bath; oil heat; 2-car garage. See 7356 Ahern av. WENZLICK. CHestnut 6900.

U. CITY home. Out-of-town owner says, "Sell." 7xxx Cornell. Priced right. Hurry! Harry Newman, Inc., 4301 S. Kingshighway

D.R.B REALTORS

2 Brand New Residences

7330 and 7334 AHERN
Each has 6 rooms, tile kitchen and bath, the best buy in U. City for only $8000. See them today; sure. Open.
DIMMITT-RICKHOFF-BAYER, STer. 1314

7379 AMHERST

We offer this new, beautiful 7-room duplex; 2 baths, 3-car garage; oil and steam heat; corner location. May exchange. Admittance by card only.

JOHN P. HI. 2610 DOLAN REALTY CO. INC.

AMHERST, 74xx—40-foot lot at sacrifice. B. A. THOMPSON R. CO. PA. 0141.

8226 BUCHANAN

6 rooms and 2 sunrooms; hot-water heat with oil burner. Open. $5250.

CARLISLE ST. 2133 ST. 2134

BUNGALOW—Attractively furnished six rooms; near University City High School. PA. 0319R.

BUNGALOW—6 rooms, very attractive interior; near University City High School; bargain; leaving city. PA. 0319R.

CHOICEST lots in University City; Cornell and Stanford; fully improved; priced right. APEX REALTY CO., MA. 4860.

D.R.B REALTORS

BUY THIS BARGAIN

7343 Colgate av.; 6 rooms, tile bath, hot-water heat; close to University City grade and high school; also park and transportation. Will sell cheap. Office open Sunday.
DIMMITT-RICKHOFF-BAYE4, STer. 1314

NEW 7805 CORNELL

Beautiful 6-room Colonial home, in University City, highest lot in section. Good construction. Large rooms, plenty of closet space throughout. Rathskeller, 2-car garage; an ideal home. Completely landscaped. Inspect this beautiful home.

A. J. MEYER & CO. 3606 Gravois PR. 5322

7364 CORNELL

Here is a very attractive 7-room residence across from Jackson Park that can be bought at real price. 2 tile baths, gas, heat, 70-foot lot.

BARNGROVE RLTY. CO.
112 N. Seventh St. MA. 2185

7837 CORNELL

Six beautiful rooms; exceptionally well constructed. Unusual interior. Best buy in this new section.

JOHN P. HI. 2610 DOLAN REALTY CO. INC.

HOME BARGAINS

7356 CORNELL—7 ROOMS.
7175 PERSHING—6 ROOMS.
LOW PRICE, LONG TERM LOANS.
E. A. BOKERN 122 N. 7TH GA. 0108.

70xx Cornell, $12,750
CLOSING ESTATE.
4 bedrooms; 2 baths; delightful; livable home; UNUSUAL BUY!
SLONIM R. CO., 815A Chestnut. CE. 5563

7811 CORNELL

Just completed; 6-room home, rathskeller, air conditioned, enclosed porch. Open. Builder, WEb. 25.

LOOK—$1100
6504 Crest; 3 rooms; nice lot; made street; real chance.
FRANKLYN E. MEYER CO. PA. 3390.

D.R.B REALTORS

6948 Dartmouth
REDUCED TO $7150
This cozy 5-room bungalow; lot 50x125; side drive; brick garage; oil heat; studio living room. Hardwood floors. Owner will show or call office.
DIMMITT-RICKHOFF-BAYER ST. 1314

DARTMOUTH, 71xx—5-5 room flat, hot-water heat, 2-car garage; excellent condition; cash or trade. Box N-311, F.-D.

DELMAR, 73xx—Apartment lot, 69x120. Offer wanted. Clayton Hotel, Clayton.

7320 FORSYTH BLVD.

7 rooms, hot-water gas heat, 2-car brick garage; will consider clear vacant in exchange.

JOHN P. HI. 2610 DOLAN REALTY CO. INC.

7722 GANNON

Beautiful 2-family flat; 5-good-sized rooms each; 2 modern, steam heating plants with oil burners; garage, 2 cars. Rents $1560. Close to bus, stores.
$14,500.
A real bargain at this price. Terms. Admission by card only.
WM. J. ABBOTT RLTY. CO. CH. 8935.

SUBURBAN PROP. FOR SALE

University City

4 ROOMS, BATH, FURNACE, $1750
1216 Fairview, at Olive st. road, frame, but a real snap; terms.
CHAUNCEY P. HEATH CO. GA. 3164.

REAL BUNGALOW BARGAIN—OPEN.
7460 Gannen, 6 rooms, hot-water heat; garage; FHA loan.
CA. 4753. RALPH S. DUKE, 7649 Delmar.

BUNGALOW SNAP

738 Harvard; 5 large rooms, sun room; cash up; open today; $6750.
CHAUNCEY P. HEATH CO. GA.3164

IRMA, 1026—4-room brick; all modern; A1 condition. CAbany 7573.

MODERN BRICK BUNGALOW, $3950
7050 Julian. Lot 50x125. ST. 3537.

SPECIAL BARGAIN
ATTRACTIVE HOME
6905 Kingsbury Blvd.

Attractive 2-story Colonial; 5 bedrooms, 3 baths, 2 sun pariors; 2-car garage; open today 2 to 5.

Henry R. Weisels Co.
Eighth and Chestnut.

D.R.B REALTORS

7041 Kingsbury

This is one of the finest built homes in University City; modern plan and equipment; 4 master bedrooms, 3 baths; 2 servants' rooms, sunroom breakfast room; conveniently arranged for large family. Will sell for less than half of original cost. Phone for appointment to inspect. Office open Sunday.
DIMMITT-RICKHOFF-BAYER. ST. 1314

KINGSBURY, 7453—Modern 7-room brick, hot-water heat with gas, two-car garage, large screened porch; excellent condition; bargain for quick sale; open.

7336 KINGSBURY

8 rooms, 4 bedrooms; price right.
SHONS R. & I. CO., 805 Chestnut, CE. 1242

LOT—40x100, adjacent to 7237 Tulanea bargain; owner. Hiland 2730.

LOT—58 ft., Stratford and Jackson; make offer. BISCHOFF, FRanklin 2626.

OPEN 2 TO 5
7144 MARYLAND
New colonial, 4 bedrooms, 2 baths, sleeping porch. Good price.
Mary Potter Love
23 N. Meramec :: Clayton
RAndolph 8152

D.R.B REALTORS

A PERFECT HOME
7301 Melrose

One block north of Olive Street rd., at Midland bl.; 6 large rooms, tile kitchen and bath; decorated throughout; air-conditioned heat; corner lot; 58x158; price $11,500; open Sunday.
DIMMITT-RICKHOFF-BAYER ST. 1314

U. CITY'S BEST BUY!.

MELROSE, 7508—4-room, fairly new bungalow, bath, furnace, near school, etc. Only $4800. Terms. Open. PA. 5094.

Exquisite Colonial Home
427 Midvale, Cor. Kingsbury

Facing Flynn Park and school; 4 master bedrooms, 2 beautiful tile baths; 3-car garage; 80-foot lot; vacant; open today, 2 to 5.
HENRY R. WEISELS CO., Eighth and Chestnut.

$750 CASH—BALANCE AT 5 PCT.
7547 Milan, like new, 7 rooms, garage, lot 65x166; many features including hot-water heat; craftex walls, fireplace; price $5250. See today. Open 2 to 5.
McDONALD, 111 Chestnut, MAin 0142.

MOUNT OLIVE, 1345—Bungalow, 5-room brick; modern; price $2500. Make offer. MAin 4182.

MY matt brick bungalow, 8200 west; 5 rooms, tile bath, shower, garage; leaving city; sell for $3500. Box K-352, F.-D.

THE MASTER BEDROOM
is 19 ft. long and 17 ft. wide.
7045 Northmoor Drive
is a 5-room, 2-story brick residence, well designed; and a 2-car garage.
For particulars call
FRANCISCUS-MAGINN, Inc.
MAin 4407

7275 NORTHMOOR, $9750

Lady of Lourdes Parish; 7 rooms, vitrolite bath, 4 bedrooms, oil heat; garage.
HARRY M. FINE, 4609 Chestnut. CH. 8297.

D.R.B REALTORS

6827 Pershing

Small amount of cash will handle this attractive 8-room residence on lot 50x175 in Ames Place. Convenient to transportation and Washington University. Admission by card only.
DIMMITT-RICKHOFF-BAYER. ST. 1314

6940 PERSHING

8 rooms, maid's room, 2 baths, extra lavatory, oil heat. Open.

CARLISLE ST. 2133 ST. 2134

7 Rms., 2 Baths, $11,500

68xx PERSHING; delightful 2-story home; MUST BE SOLD IMMEDIATELY; OUTSTANDING BUY!
SLONIM R. CO., 815A Chestnut. CE. 5563

NEW BUNGALOW, $5950

1415-17 Quendo; 2 blocks north of Olive Street rd.; block east of Midland; 5-room efficiency; all modern; air-conditioned heat; best of construction; open. Or call CAbany 3728.

7118 STANFORD

If you are in the market to buy a house, don't fail to see this house today. The biggest bargain in University City. Open for inspection. Drive out to see this wonderful opportunity. Four bedrooms, tile bath, oil burner. Beautiful yard. At a ridiculously low price.
CAbany 6000 Carl G. Stife Realty

D.R.B REALTORS

University Park Home

7268 Stanford Ave.

3 bedrooms, 2 baths, 2-car garage. Almost new and modern. A real buy in a small home. See this.
DIMMITT-RICKHOFF-BAYER ST. 1314

7700 STANFORD

A new, modern 6-room Cape Cod home; open for inspection; large lot; terms.
CAbany 6000 Carl G. Stife Realty

7264 STANFORD

7 rooms, modern in every respect. See this today.
A. J. MEYER & CO. 3606 Gravois PR. 5322

TODAY'S OUTSTANDING BUY.
74xx Stanford, 7 rooms, vitrolite bath, hot-water heat, craftex walls; 2-car garage, side drive; $8500. Box F-340, F.-D.

D.R.B REALTORS

NEW COLONIAL

7250 STANFORD AV.; 6 rooms, tile bath, extra lavatory 1st fl.; air-conditioned gas heat, rathskeller, 2 screened porches; open Sunday.
DIMMITT-RICKHOFF-BAYER, STer. 1314

TWO NEW HOMES.
7619-23 Stanford; 7 rooms, 2 tile baths, tile kitchen, rathskeller; $13,000. CLAYTON REALTY CO. RA. 8127.

D.R.B REALTORS

587 Purdue
Cor. Teasdale

Beautiful University Hills home surrounded by 17 matured trees and shrubbery on the highest and choicest corner. Designed and built by owner (not speculator), 9 rooms, 3 baths, strictly modern; too large for owner, who will sacrifice at half of original cost. Must be seen to be appreciated. Open for inspection today 2 to 6 P. M. If you desire a real built home at a bargain see this today.
DIMMITT-RICKHOFF-BAYER ST. 1314

BUNGALOWS FOR SALE—North

FAIRGROUNDS PARK BUNGALOWS
Visit Display Bungalow Today!
4243W SAN FRANCISCO

- 5 Beautiful Rooms
- Air-Conditioning Heat
- Garage
- Holy Rosary Parish
- Near Schools
- Near Shopping, Transportation, etc.
- Every Modern Appointment

BEST BUNGALOW SECTION IN ALL ST. LOUIS
TERMS . . . . . TRADE
OPEN EVENINGS TILL 9

WALTER JONES BUILDER **GLICK REAL ESTATE CO., Inc.** CHESTNUT at 8th MAin 4182

BUNGALOWS FOR SALE—Northwest

THEY ARE SELLING RAPIDLY

Those who saw these beautiful bungalows last week were eager to buy! Drive out today and see for yourself. Go out to 2400 McLaren Ave., turn right one short block. Builder on premises daily.

New 5-Room Brick Bungalows
Amazing Values at $4350

50-foot lots, hardwood floors, tile bath and kitchen, built-in cabinet, inlaid linoleum in kitchen, steel furnace, plenty of closet space. Water, gas, sewers, electricity.

EDW. L. KUHS REALTY CO.
2831 N. Grand JE. 3500
8114 N. Broadway CO. 8200

SUBURBAN PROP. FOR SALE

University City

RESIDENCE—6 rooms; modern; bargain. PArkview 6238W.

73xx SHAFTSBURY.
Six large rooms, strictly modern; lot 50x150; garage. Owner will sacrifice. Box F-28, Post-Dispatch.

7449 TEASDALE

6 rooms, sun parlor; sleeping porch; Dutch Colonial; oil burner; 2-car brick garage; want fair offer.
CHAUNCEY P. HEATH CO. GA.3164

7048 TULANE
New 6-6 Duplex—$10,500

Rented for $130 per month. A home and investment. Drive out and look at this marvelous buy.

JOHN P. HI. 2610 DOLAN REALTY CO. INC.

TULANE, 7101—5-5 rooms, hot-water heat; garages; $9000. HI. 8436.

7452 University Drive

Just completed; 3 bedrooms; conditioned air heat; surprising value. Open.
ARTHUR C. YOUNG. FR. 0461.

HERE'S one you will buy quick—1230 Waldron—7 lovely rooms, modern in every way, beautiful trees, quiet street, near car and school; price way low; let us show you through today.

Specialists In Better Homes
FRANKLYN E. MEYER CO.
6657 ENRIGHT PA. 3390

U. HILLS, $13,900

BEAUTIFUL 8 ROOMS, 3 BATHS
509 Warren; just everything; 1st floor living room with fireplace, oil burner, tilebaths; a real bargain.
Secure Admission Card.
CHAUNCEY P. HEATH CO. GA.3164

D.R.B REALTORS

8320 Washington

This dandy 6-room bungalow has been nearly reconditioned. Beautiful lot with shade trees; big location 2½ blocks from Bristol School, near Swon av. Key at 225 South Elm.
TREMBLEY-WILSON. REpublic 0308.

9 ROOMS—$9750

63xx WASHINGTON; substantial livable home. MUST BE SOLD AT ONCE!
SLONIM R. CO., 815A Chestnut. CE. 5563

WESTMINSTER, 6311—$30,000 Colonial home; $12,950; newly painted, decorated; open.
E. A. KAMP, CR. 8342.

WESTOVER, 1334—3 rooms, electric, bath; lot 90x140; all concrete garage. Small payment, balance like rent.
PAPE 4139 Grand RI. 2525

$7000—New 6-room home; 6 others being built; will sell first at cost. See 6725 Julian today. Call Clayton U. City Realty Co., CA. 2580.

IN University Hills; most beautiful location in West St. Louis; 9 rooms, 2 baths, 4 lavatories; will rent furnished or unfurnished.
GEO. J. WANSTRATH,
CE. 2940. 715 Chestnut. EV. 3295.

Valley Park

BUNGALOW—5 rooms, modern; brick; furnace; with 6 or 12 acres; reasonable. 314 Jefferson av., Valley Park, Mo.; telephone 157.

Vinita Park

MATCH IT FOR $5200

8313 Washington—New 5-room brick, with insulated attic, lot 50x165, stone foundation, concrete garage, screen sun porch, tiled bath and kitchen, beautiful fixtures, nice neighborhood. RI. 6047W.

2146 PENFIELD, VINITA PARK
Modern 5-room bungalow, low price; 1 block west of North and South road; or will build modern bungalow at above location on 20-year monthly payment plan.
MORRIS AACH R. CO., 826 Chestnut.

VINITA TER., $?

Dutch Colonial, 8023 Monroe; 6 rooms, 22-ft. living room; open; asking $5900.
CHAUNCEY P. HEATH CO. GA. 3164.

WASHINGTON, 8008 (Vinita Terrace)—Bargain; attractive modern brick bungalow; hot-water heat, screened porch. WA. 1164W.

Webster Groves

CENTER HALL COLONIAL

Large living room, dining room 13x15 plus breakfast room, modern equipped kitchen; master bedroom has two large closets; two other good-size bedrooms; tile bath with shower; automatic heat; house well insulated; 2-car garage in basement; lot 120x167; high location, large shade trees; Bristol district, near Rock Hill; owner means business about selling because he can't afford this fine home now; might trade equity for equal equity in lower-priced property.
TREMBLEY-WILSON. RE. 0308.
For Sunday inspection phone WEbster 4098J or REpublic 0776.

JOY HOME

1½-story bungalow, containing living room, dining room, sun parlor, kitchen, bedroom, sleeping porch and tile bath on first floor; den and large bedroom on 2d floor; Sherwood Forest district; close to transportation; this is a beautiful home and can be bought for $8750.
HEMMELMANN-SPACKLER R. E. CO., 7th and Chestnut. MAin 1224.

JOY HOME

New English house; large lot, shrubs, trees, garden house, pool.
New features, insulation, air conditioning, ventilation, General Electric kitchen; 4 bedrooms, 3 baths.
East side of Berry rd., south of Lockwood and opposite Westborough Country Club. Open Sundays and week days from 2 to 5 p. m. RE. 4084.

D.R.B REALTORS

NEW COLONIAL
No. 38
Algonquinwood

Just north of Algonquin Country Club, on the Berry rd.; be sure to see this beautiful new Colonial residence; here's just the home you have been waiting for. Office open Sunday.
DIMMITT-RICKHOFF-BAYER. ST. 1314

6-Room Dutch Colonial

If you want to see a real buy, come out Sunday to HARDITH HILLS, (4 blocks south of Manchester, west side of Rock Hill rd.) See No. 15 Hardith Hills ct., a very attractive home on corner lot, at the lowest price of any similar home in St. Louis County; get prices on new homes being built.
WENZLICK, CHESTNUT 6900.

SUBURBAN PROP. FOR SALE

Webster Groves

HOMELIKE

This congenial looking, brown Colonial bungalow on an attractively planted lot, in the midst of other well-kept homes, offers much as a background for the happiness and contentment of those who occupy it. There are 4 rooms and center hall first floor, 5 bedrooms and bath second floor. Also lavatory and toilet first floor, and complete bath in basement. Hot-water heat, oil burner. Garage. Special price. 341 S. Maple Ave. Call REpublic 2400.

WEBSTER GROVES TRUST CO.

CHOICE HOMES

237 South Elm; brick colonial; oil heat; lot 126x273. $ —
212 Bristol rd., 6 rooms; oil heat $10,000
102 Portland ter., 7 rooms; oil heat; lot 89x160; 2-car garage 7,000
574 North Laclede Station rd.; 6 rooms, 1½ baths — — — 6,000
701 North Forest; 6 rooms, bath; lot 87x226 — — — — — 5,000
1020 Brownell; 5 rooms, bath; lot 50x150 — — — — — — 4,800
706 West Big Bend; 6 rooms and bath; lot 80x130.
TREMBLEY-WILSON RE. 0308
Sunday Call RE. 0776.

D.R.B REALTORS

$5250 Buys 110 N. Bompart

One block north of Lockwood, opposite Eden Seminary. A rare opportunity to buy a bargain in this exclusive section. A few dollars in repairs will make this a real home. Office open Sunday.
DIMMITT-RICKHOFF-BAYER, STer. 1314.

TWO-BALL COLONIAL

Four bedrooms, sleeping porch; in elegant shape; automatic heat; large lot filled with shade trees; high location 2½ blocks from Bristol School, near Swon av. Key at 225 South Elm.
TREMBLEY-WILSON. REpublic 0308.

Modern Brick Bungalow

642 N. Forest, 5 rooms, bath, 2 inclosed porches on first floor; 3 finished rooms on second floor; all rooms are good size; everything in good condition; Frigidaire; gas-fired hot-air heat; 2-car garage; lot 75x314; garden, fruit, shrubs. Open 2 to 6. E. A. KAMP, CR. 8342.

YOUR OPPORTUNITY

534 Garden; beautiful lot; 165x400 ft.; 8 rooms, screened porch; want quick cash deal.
CHAUNCEY P. HEATH CO. GA. 3164.

ALGONQUINWOOD

No. 93; a magnificent fairly new stone home; 7 rooms, 2 baths. Bank says sell.
CHAUNCEY P. HEATH CO., GA. 3164.

A HOME

Is a nice house on a good lot. See 625 Newport. Lot 100x336.
TREMBLEY-WILSON. RE. 0308.

COZY 5-ROOM HOME

703 Atalanta, modern, with garage; $750 cash and E Z terms. CEntral 9666.
SILVERBLATT R. CO., 705 Chestnut.

FOR SALE OR LEASE.
703 S. Berry rd.; large bungalow; 3 full bedrooms; automatic heat; large lot.
361 Hillside; 6 large rooms, large lot, beautiful trees; close to cars and schools.
306 Clark; 6-room bungalow, large lot; beautiful trees. H. O. L. C. loan.
FIRST NATIONAL REALTY, RE. 3881.

BEAUTIFUL building lot, 50x275; large trees. 238 Baker av., Webster Groves. WEb. 4253.

BUNGALOW SNAP
BERRY AT MANCHESTER RD.

Fine brick 6-room bungalows; sacrificed; 2d house south of Manchester; asking $5250.
CHAUNCEY P. HEATH CO. GA. 3164.
603 BRAINARD.

Fine bungalow of 5 rooms and bath; about an acre of ground, with fruit trees. It's cheap.
OREON E. & R. G. SCOTT, 800 Chestnut.

BUNGALOW—Large, roomy; 6 rooms and sunroom, large lot; Government loan; small cash payment; balance monthly.
FIRST NATIONAL, RE. 3881.

BUNGALOW—Brick; 5 rooms, oil burner; great reduction for quick sale. 924 Leonard. Floyd Davis, RE. 0400.

BUNGALOW—4 rooms; lot 50x140; $3250; $250 cash, $32.50 monthly. WE. 2086W

CEDAR, 17 W.—7-room modern residence; every convenience; Government loan; will sacrifice; easy terms; by owner.

CHESTNUT, 317—Bargain; residence, newly decorated; 7 rooms, bath, sleeping porches; 2 lots 100x400; beautiful landscape; chicken houses, garages, tool house; easy terms; owner.

CHESTNUT, 316—6-room bungalow; tile bath; lot 100x250.

DESIRABLE 55-ft. lot, Webster Hills; improvements; $1650. YATES, RI. 5577.

WHY PAY RENT? INSPECT
Elm and Pearl; 5-room new bungalow.

FAIRVIEW, 528—2-story stucco Dutch Colonial; 3 bedrooms, oil burner, trees, shrubs, $5800; Home Owners' Loan. $32.26 monthly; owner there.

FAIRVIEW, 528—2-story Dutch Colonial 6 rooms, oil burner; 5 per cent Government loan.

FIRST NATIONAL REALTY, RE

At Last!!

"HER DREAM HOME AT HIS PRICE"

SELECT YOUR LOCATION ON JTASKA, WALSH, NOTTINGHAM OR DELOR, NEAR ST. LOUIS HILLS



5 ROOMS ONE FLOOR & ATTIC

Furnished Display House **5766 DELOR** *Open Till 9 P. M. Every Day*

THE FIRST REASONABLY PRICED HOME WITH ALL THE CHARACTER OF A SMART, DISTINCTIVE, EXPENSIVE HOME.

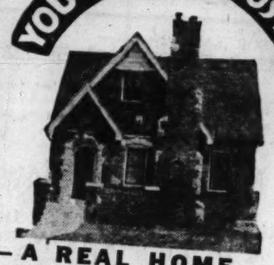
3615 S. Grand **Harry Brinkop** **LAclede 4416**

BUNGALOWS FOR SALE—Southwest

HERE'S HOW to **Invest YOUR BONUS Wisely**

YOU GET THE MOST FOR YOUR MONEY HERE....

DON'T WAIT! COME OUT TODAY



$6450 Complete Including Terms

$645 CASH DOWN

$30 Per Mo. & Int.

5449 THOLOZAN

3 Bl. No. of Chippewa

OPEN TODAY

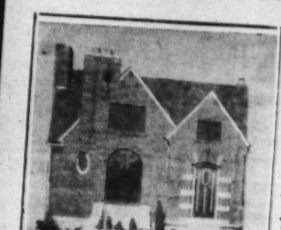
5 large rooms, large screened-in sleeping porch, concealed radiation, 2 real fireplaces, knotty cypress paneled rathskeller, beautiful colored tile bath and kitchen, copper guttering, utility kitchen sink. Shades, screening and sodding.

—A REAL HOME—

BALL LUMBER & SUPPLY CO. FL. 9664

BUNGALOWS FOR SALE—Southwest

$750 Less 5241 WINONA



Look—Look—Look

- ★ Brand-new.
- ★ 5 Large rooms.
- ★ Space 2 rooms 2d fl.
- ★ 18-in. stone foundation.
- ★ Rathskeller-fireplace.
- ★ Air-conditioned.
- ★ Gum trim; garage.
- ★ Concrete rear porch.
- ★ Tile kitchen and bath.

SEE TODAY

Northwest

PRICE $4500

6311 Dardenelle av.: 5-room matt brick, hot-water heat, hardwood floors, 45-foot lot; stucco garage; $1000 down, balance $42 month, including everything. EV. 8259.

Price $3600, $750 Down

7006 Edison av., Natural Bridge to Lucas and Hunt, then 3 blocks south; 4 rooms and sunroom, modern brick; beautiful condition. EV. 8259.

NEW BUNGALOW—$5950. OPEN 3 TO 5 P. M.

4546 Elmbank; 5-room modern; hardwood floors; furnace, bath. HARTWIG-DISCHINGER, FR. 2943.

5362 Emerson Ave. $3900

Dandy brick bungalow; modern, 4 rooms, reception hall, garage, oak floor; brick. EDW. KEHLENBRINCK REALTY CO. 2720 N. Grand FR. 4040

MODERN SIX ROOMS, $6000. 5522 Emerson, tile bath, furnace, garage; oak floor; brick. A. K. FEINBERG, 2914 Union. EV. 4900

EMMA, 7048—5-room modern bungalow, 78x160; 2-car garage; conveniences; opposite school; or trade for farm northwest. EV. 7733.

5925 ERA

Practically new 5 rooms, breakfast rooms, vitrolite bath, 2-car garage. FOSKIN-GABBERT, FRanklin 5033.

ERA, 5925—5 rooms, breakfast nook, bargain; open 1 to 5 p. m. HAAKE, FO. 2284.

EUCLID, 3462 N.—6 rooms; modern home; corner lot; card needed. HAAKE, FOrest 2284.

LARGE 5-ROOM BUNGALOW, $4500. 8926 FERRIS AV., 1 block north of Natural Bridge and west of Goodfellow; modern, matt brick, 1 floor; cost $7500. A. K. FEINBERG, 3914 Union. EV. 4900

STOCK SON

5712 FLOY AVE.

One block east of Goodfellow at Florissant av.; modern, 5 rooms, matt brick, all weather-stripped, caulked, side drive, garage. Open today 2 to 6. 4712 NATURAL BRIDGE. EV. 4990.

OUTSTANDING BARGAIN

MODERN BUNGALOW, $4650

5721 Floy; 5 rooms, matt brick; hardwood floors; tile walls in bath; garage; a wonderful opportunity at this low price. E. W. PRANGE & CO. FRanklin 4262.

FLOY, 5701—Bungalow; 5 rooms; good condition; bargain; easy terms.

FLOY, 5721—5-room modern; get our sacrifice price. GLICK, MAin 4182.

WALNUT PARK BARGAIN

3235 Genevieve; 3-room frame cottage; bath, furnace; finished basement; 2-car brick garage; low price and easy terms.

INSPECT THIS TODAY

5437 Geraldine; 5-room frame, bath, hot-water heat, garage, Mark Twain and St. Philip Neri schools close by, cash payment, balance like rent. Edw. L. Kuhs Realty Co. JEff. 3500.

Price $3500, $300 Down

1605 Gleneckert drive, 1 block east of Normandy School; 6 rooms, matt brick; hardwood floors, 2-car garage. EV. 8259.

5-ROOM BRICK HOME

PRICE $2950

4645 Greer; inside like new; large closets; bath, furnace; garage; open.

GREER, 5554—Nice 3-room cottage, modern; $2000; make offer. MA. 4182.

5253 HAMILTON—$3150

Five-room efficiency bungalow, hardwood floors, tile bath, garage; terms; open. PA. 6364W or MAin 4182.

RARE OPPORTUNITY.

6019 Harney; 4-room frame; bath; furnace, large basement. $2700. EV. 2207

HIGHLAND, 5658—Modern 4-room brick; garage; owner; offer wanted.

SACRIFICE $4250

8845 HILLER PL.; 5-ROOM MODERN BRICK BUNGALOW; WANT QUICK SALE. C. BURGHOFF REALTY CO. CO. 3482.

HIGHLAND, 4968—6 rooms; consider 5-room bungalow, Richmond Heights. HAAKE, FOrest 2284.

B

5622 Labadie Ave. Owner Says "Get Quick Sale"

Brick bungalow, 5 rooms and sunroom, 3-story; garage; wonderful condition; small cash payment or will trade for 6 rooms in Bel-Nor or Normandy. Boehmer Real Estate Company 4 N. 8th St. CHestnut 9005

6343 LENA AVE.

Fine 5-room modern; tile-wall bath; furnace; garage; or trade for 5-room bungalow, south. O. J. McCAWLEY R. CO., Main 2813.

4966 LEAHY

5-room brick; garage; fine condition. F. J. SLATTERY REALTY CO., JE. 3332.

4559 LEXINGTON

4 rooms, glassed and screened porch, tile bath, hardwood floors; tile roof; like new; large lot; $3950; terms. Open Sunday, 2 to 5.

Duplex Bungalow

6049 Lucille av.; 3 and 3 rooms, furnace; garage; price $3500. KNICKMEYER-FLEER, COLFAX 3425.

HOME—OPPORTUNITY

3204 Maffitt; 5-room brick bungalow; furnace; lot 25x134; low price; small cash payment, balance like rent. FLETCHER R. HARRIS R. E. CO., 300 N. 4th st. Main 3509.

STOCK SON

4554 MAFFITT

Only $1400. Three-room brick cottage. Excellent condition.

4712 NATURAL BRIDGE. EV. 4990. Sunday 9 to 1. Monday Until 9 P. M.

MAFFITT, 5526—4-room modern brick bungalow; frame garage; newly decorated; clear; easy terms. Call Laclede Bond & Mortgage Co., Chestnut 6912.

MAFFITT, 4929—Beautiful 6-room bungalow; hardwood floors; tile bath; hot-water heat; garage; a buy. HARTWIG-DISCHINGER, FR. 2943.

MAFFITT, 4544—3-room frame, bargain, leaving city for health.

GOOD CORNER BUNGALOW—$3750

5608 Marcus; 4 rooms, tile bath, furnace. A. K. FEINBERG, 2914 Union. EV. 4900

Northwest

5234 MIMIKA AV.

CHOICE MATT BRICK BUNGALOW

5 ROOMS, MODERN THROUGHOUT.

$3500 $250 DOWN PAYMENT

BALANCE LIKE RENT

MORRIS AACH R. CO., 826 CHESTNUT.

2 MODERN BUNGALOWS

6333 and 6340 Woodland av.; 4800 north on Goodfellow; price right; bus and school handy. MAin 4527.

TODAY'S REAL BUY

6015 North Pointe bl.; see this beautiful 5-room bungalow; partly finished 2nd floor and containing every modern convinence. Open 2 to 5. E. W. PRANGE & CO. FRanklin 4262.

$500 CASH BUYS COTTAGE.

1431 Ogden, 10 years old; matt brick cottage, 6600 west, near Page boulevard; cost $5000; sell for $2450; perfect financing. LARNER-DIENER CO., CE. 2965.

NO CASH NEEDED

4650 Palm, block south of Natural Bridge; 5 rooms; garage, brick; newly papered and painted; all streets and alley made. NO INTEREST ON MONTHLY PART PAYMENT.

HACKMANN, MAIN 4268.

ST. ENGELBERT PARISH

4666 Penrose, 5 beautiful spacious rooms; strictly modern; large lot.

4817 Besale; 5 rooms, modern.

4605 Anderson; 5 rooms; modern.

Also see 5727 Era, 4 rooms; modern.

5659 Terry; modern 5-room; bargain. KORTE, 7174 Chestnut. MA. 4258.

FLOVER, 5203—Five rooms, bath, furnace, garage, bargain, $2250; worth $3000. BURIAN REALTY CO., 4016 Chouteau.

A REAL HOME

5440 QUEENS AV.

6 beautiful rooms; marvelous condition; lot 172 feet deep; really worthy of inspection; the outstanding home in this desirable location. HAROLD C. SIMON & CO. CO. 4703.

ROOSEVELT, 5643—4 large rooms, fine condition; furnace heat; terms. Use rent money to buy this.

FRANKLYN E. MEYER CO.

6657 ENRIGHT AV. FA. 3390.

COZY HOME BARGAIN

4947 Rosalie, just east of Kingshighway; 4 rooms, bath and furnace; lot 50x135; side drive; $2750.

STOECKER, EV. 0319.

RUSKIN, 5034—5 rooms, tile bath, modern; card needed. HAAKE, FO. 2284.

RUSKIN, 5029—4-room frame, bath, hot-water heat; garage; open.

BRAND-NEW BUNGALOW

1114 ST. EDWARD—$6750

$7500 value; 5 beautiful rooms, strictly modern; a real value; terms or will trade. GLICK, MAin 4182.

$2450

4526 St. Louis av.; 4-room brick cottage; 2-car brick garage; will exchange. EASTON-TAYLOR TRUST CO., FOrest 4233. 4915 Delmar.

ST. LOUIS, 4948—5-room brick, bath, furnace, large lot; easy terms.

Hilmer-Dutton, 3519 N. Grand. CO. 5572-73.

SACRAMENTO, 4701—8-room, bath, Holland furnace; garage; $4400; convenient location; near schools and church, terms. NORTH ST. LOUIS TRUST CO.

SAN FRANCISCO, 4710—$3250; 4-room brick bungalow, furnace, hardwood floors, bath, garage. HARTWIG-DISCHINGER. FR. 2943.

COTTAGE SACRIFICE

This 4-room modern cottage, 2-car brick garage, lot 50x172, sacrifice price $2650. CARL G. STIFEL R. E. CO., CE. 4770.

NEW, MODERN, 5 ROOMS, $4250. 2927 Semple; just completed; trade for lot. A. K. FEINBERG, 2914 Union. EV. 4900.

LOOK AT 4621 SHIRLEY PLACE

6 rooms, tile kitchen and bath; steam heat; modest price. KORTE, 7174 Chestnut, MAin 4258.

SIXTY-SEVENTH, 2147—Modern 4-room stucco bungalow, bath, furnace, hardwood floors, bargain price; $2750. EV. 8259.

SUMMIT, 5969—Beautiful 5-room bungalow and sunroom; hardwood floors, tile bath, furnace, garage; a buy; open 2 to 5 p. m. HARTWIG-DISCHINGER. FR. 2943.

REAL BARGAIN—$5500

49xx TERRY AVE.

6 large rooms, tile bath, hot-water heat, oil burner; garage; terms to suit.

Julius S. Feydt Jr. 3521 S. Grand LA. 3841

TERRY, 5554—Bungalow, 5 rooms, brick; modern; make offer. MAin 4182.

4605 Anderson; 5 rooms; modern; light trade. Also see 5727 Era, 4 rooms; modern.

THEKLA, 4924—5-room modern brick bungalow; see this well-built bungalow; will trade for small farm near St. Louis. STRODTMAN & STRODTMAN, CE. 8711.

THEODORE, 5976—Bungalow, 4 rooms, modern; $2500; make offer. MA. 4182

THRUSH, 4706—Frame, $3500, $200 down; bargain. Owner, REpublic 3852.

DANDY CORNER BUNGALOW, $4750. Walnut Park, 5076 Thrush; 5 rooms, modern; oil burner. A. K. FEINBERG, 2914 Union. EV. 4900

SUBMIT OFFER

4900 Trush av.; 3-room shingle over frame cottage, corner lot; newly repaired. A real buy. KNICKMEYER-FLEER, COLFAX 3425.

6-ROOM COTTAGE

3021 N. Union $2850

Bath, furnace; business street; good location. MICHELSON REALTY CO., 820 Chestnut

2-STORY BRICK BUNGALOW, $4000. 3859 Wabada, 6 rooms, tile bath, hot-water heat; garage. A. K. FEINBERG, 2914 Union. EV. 4900

5383 WABADA, $3800

5-room brick, garage, fine condition.

South

ALEXANDER, 4714—4 rooms, modern frame bungalow with attic; garage; near St. John's Church and schools, $3400. Riverside 3118J.

ALLEMANIA, 4819—5 rooms, bath, furnace, $2250. FL. 9839.

THE BIGGEST BARGAIN IN SOUTH ST. LOUIS.

3558 Bamberger, modern 5 rooms, sun parlor, 2-car garage; inspect same; for terms and price see Lee-Schermen, 3432 Gravois, Riverside 6083.

Owner Left City—Must Sell

4436 Beethoven, modern brick bungalow; 5 modern rooms, including large sunroom; will consider all offers and terms. Open today, 2 to 5. YECKEL-EARICKSON, 3542 Gravois.

South

GET OUR LIST.

6927 Marquette, nice 5-room brick.
4966 Nagel, 4-room brick, modern.
3728 S. Spring, 5-room, hardwood floor, etc.
2158 Esther, 5 and sun, very cheap.
6624 Parkwood, 6-room; one floor.
424 Wilmington, 6-room brick, modern.
3751 Gravois, bungalow, price cut.
823 Wilmington, 5-room, very nice.
3706 O'Meara, dandy 5 rooms.
4121 Bowen, 5 rooms, modern frame.
6052 Wanda, 5 room, real bargain.
3231 Liberty, 3 rooms, modern, brick.
5015 Grace, 5-room modern, frame.
2215 Cherokee, 6 rooms, hot-water heat.
3841 S. Compton, 3-room brick, $2700.
4558 Ray, 5 rooms; want offer.
4711 Idaho, 5 rooms, brick; cheap.
4937 Hummelsheim, 5 rooms; bargain.
3845 Salena, 3 rooms, brick; only $1800.
31xx Neosho, 3-room brick, $2100.
5015 S. 37th, 2 rooms, toilet; $1100.
6124 Hoffman, 4 rooms, brick; terms.
3943 Tholozan, 5 rooms, low price.
4479 Delor, 7 rooms, modern; very cheap.
820 Haven, 8 rooms; will trade.
4834 Sigel, 6 rooms; want offer.
5524 Grant Court, dandy 5 rooms.
21xx Stansbury, 5 rooms, brick; trade.
4171 Itaska, 6 rooms, brick; one floor.
56xx Devonshire, 5 rooms; modern, brick.
7507 Yeramont, 3 rooms; very nice.
4022 Schiller, 5 rooms; E-Z terms.
7218 Virginia, 6 rooms; want offer.
5342 Robert, 4 and sun.; brick.
6313 Idaho, 3 rooms; modern; $1950.
4140 Taft, 5 rooms; frame; $2900.
4608 Varreliman, 4 rooms, brick; cheap.
Bungalow, 4 rooms, hot-water heat; $2700.
Bungalow, 5 rooms, frame; dandy; $1950.
4917 4898. JOLLY, 5713 GRAVOIS.

THE HOUSE OF REAL BARGAINS

1000 EXCLUSIVE OFFERINGS

TO CHOOSE FROM

Look at these super specials and then phone for complete list of cottages, bungalows, and flats for sale or exchange.

$3200—5-room brick cottage, newly painted and decorated—5410 Virginia. Must settle estate.

$4850—Brand-new 5-room brick bungalow—3461 Macklind; 2nd Period; 3 blocks w. of Kingshighway.

$5750—5-rm. brick, $750 down. Federal financing—5317 Bancroft.

$7250 — 5-room brand-new "Better Bungalow"—5422 Gresham.

MR. GRAVES and MR. LAMBUR AT OFFICE ALL DAY SUNDAY

O'ROURKE 5471 Gravois Riv. 4310-11

Buy Now—Don't Wait Building Cost Going Up

SEE

3836 French Court

You'll be amazed at what is offered here at the price. A new 5-room bungalow; steam heat; everything a home should have and should be. At Caronelet Park (French Court is one block south of Loughborough, 3800 west.) See it today.

FEDERER 2610 GRAVOIS PR. 1519

YOUR CHANCE TO BUY BUNGALOWS SMALL CASH PAYMENT

1019 Curren, 5 rooms, modern.
2845 Sulphur, 4 rooms, modern.
6106 West Park, 5 rooms, hot-water heat, sleeping porch.
6444 Marmaduke, 6 rooms.
6408 Oleatha, 5 rooms, modern.
7174 Wellington dr., 5 rooms, large lot.
2544 Circle dr., 5 rooms.
2168 Clifton, 5 rooms.
2912 Clifton, 5 rooms.
8905 Olden, 4 rooms, 2-car garage.
25 Blakemore pl., 5 rooms, 2-car garage.
23 Blakemore pl., 5 rooms, 2-car garage.
MULLIN-WALTERS REALTY CO., INC. MAin 2636.

TO OWN THIS FLAT AT THIS LOW PRICE IS PUTTING MONEY IN A SAVINGS BANK

$3850 ON TERMS **3913 Russell Ave.**

MODERN SINGLE FLAT 4-5 ROOMS, HARDWOOD FLOORS, BATH, FURNACE

Morris Aach REALTY CO. 826 CHESTNUT ST.

4125 ALMA AVE.

New 5-room brick colonial, all the latest features; master bedroom 18½x11.6; large closets throughout; lot 35x150; open today.

M. A. RUST & SONS R. CO., MAin 4551.

6 rooms and sunroom; hot-water heat; 2-car garage; newly decorated; reasonable. Box K-276, Post-Dispatch.

FOUR FIVE ONE-S

Bargain—Price Reduced

Beautiful new English home, 5208 S. 37th st.; 5 lovely rooms, tile kitchen and bath, hot-water heat, large sleeping porch. Open daily. 2 blocks west of Grand.

SOUTH SIDE BUNGALOWS

Several small homes at bargain prices; small cash payment; write or call office.

Julius S. Feydt Jr. 3521 S. Grand LA. 3841

LOOK! DEAR.

Let's go see Phil Hasterok at 3716 French av. between 2-5 p. m., Sunday. He is with Nahn-Heberer Realty Co., 3415 S. Kingshighway, or call him and invest my home in a home. FL. 5600. LA. 9698.

CASH TALKS ONLY $2500

5 rooms, bath and furnace; large lot; paved street; an excellent buy; act quick. See 4544 Ray today sure.

YECKEL-EARICKSON, 3542 GRAVOIS.

MODERN BRICK FACING PARK, $5750. 5, sunroom, 80-ft. lot; garage; easy terms; trade older property part pay. C. A. BELLER, 4105 S. Grand, RI. 3555.

HOME IN HOLLY HILLS

6 rooms and sunroom, hot-water heat, 2-car garage, newly decorated; reasonable. Box K-276, Post-Dispatch.

ADKINS, 4644 — 4 rooms; hardwood floors; garage; 1½ blocks to St. John the Baptist Church; $3200.

J. W. WOOD REALTY CO., FR. 5656.

ADKINS, 4612 — 3 rooms and sunroom; modern; asbestos shingles; first-class condition; St. John Baptist Parish.

J. W. WOOD REALTY CO., FR. 5656.

OWNER LEAVING TOWN

6929 Alabama; strictly modern brick; 5 rooms; steam heat, tiled walled kitchen and bath; real bargain. "SEE US." BRINKOP, 3621 S. Grand. LA. 3040.

4636 ALASKA

5-room brick. $3950.

South

3-ROOM COTTAGE, $1850

4136 Bates st.; bath; garage; lot 30x237. Small payment. SEE TODAY.

O'ROURKE 5471 GRAVOIS RIV. 4310-11

BEETHOVEN, 4465—5 rooms, 1st floor; 2 second floor, tile bath, hardwood floors, hot-air heat; lot 35x125; only $5500

RENGEL-WEBER, LA. 9543.

BEETHOVEN, 4465—5 rooms, tile bath, RENGEL-WEBER, 3539 S. Grand. LA. 9543

WHERE YOU REALLY LIVE.

3671 BELLERIVE BL.

Beautifully parked street. Just a step from Grand. A spacious home of 7 rooms; modern in every respect. It's solid and substantial because it was built that way.

FEDERER 2610 GRAVOIS PR. 1519

612 Bellerive (Bargain)

Beautiful bungalow; 8 rooms; strictly modern and up to date; investigate this bargain. "SEE US."

BRINKOP, 3621 S. Grand. LAc. 3040.

BELLERIVE BLVD., 1150 —Well arranged; 8 rooms; **$10,800** modern; hot-water heat; 2 garages. GROEBL-SENNINGER CO., FO. 3133

BOWEN, 3947—6 and sun room, oil burner; side drive; very low price; want action, will trade for small home south. RI. 5430.

BRICK—4-rooms, bath, hot-water heat; garage; $3750; near Cleveland High School. LA. 3040. BRINKOP R. E. Co., 3621 S. Grand.

Like the County—South? 9920 S. BROADWAY

Will appeal to you; 6 rooms, hot-water heat; large well kept lot; fine home for any family; particularly good for a doctor.

FEDERER 2610 GRAVOIS PR. 1519

VERY MODERN BUNGALOW

7-room, corner; 2 beautiful baths, oil burner, rathskeller, bar; every modern feature; brick garage. See 5501 South Broadway today.

Osterkamp ◆ Havlicek, 5421 Gravois RI. 2542

BUNGALOW—Owner leaving city, forced to sacrifice alm st new modern 5-room matt brick bungalow; tile kitchen, bath, shower, steam vapor heat, 2-car garage; Box F-319, Post-Dispatch.

BUNGALOW—FOR SALE, MY MODERN BUNGALOW; 6 ROOMS AND SUN ROOM; 2-CAR GARAGE; NEAR SHAW'S GARDEN; LOW PRICE; EASY TERMS. Box K-226, POST-DIS.

BUNGALOW—5 rooms, sunparlor; hot-water heat; double garage. Shaw's Garden district. PR. 6719.

BUNGALOW—5 rooms, strictly modern; Holly Hills; a real bargain. Box F-26, Post-Dispatch.

BUNGALOW—7-room; 2-car garage. 4057 McDonald.

BUNGALOW—5-room brick, modern; good condition; owner. Box F-375, P.-D.

BUNGALOW—7-room, modern frame; 50-foot lot; garages; $3900. PR. 2322.

ST. STEPHENS PARISH

3921 BURGEN (BARGAIN)

Price slashed on this lovely home; 5 rooms, hot-water heat, tile walls, kitchen and bath, sunroom, etc.; only 3 years old. "SEE US."

BRINKOP 3621 S. GRAND LAc. 3040

ST. ANTHONY'S PARISH, $2100

4422 S. Compton; 3 rooms, bath, SP. 3537

Modern 4-Rm. 4063 Concordia $1675

Made street, excellent location; building only 9 years old.

MICHELSON REALTY CO., 820 Chestnut

4243 CONNECTICUT

You can pick up this 4-room frame with 3-car garage at a mighty low price. Doesn't take much cash.

FEDERER 2610 GRAVOIS PR. 1519

4 ROOM BRICK **COTTAGE, $2100**

BATH, Nr. CHIPPEWA, SETTLE ESTATE

3352 S. GRAND **ALTMAYER** PRos. 3535-36

COTTAGE—3 rooms, garage, furnace, bath; owner; terms. 4409 Tennessee av.

5-ROOM BRICK, $3950

4359 Delor; bath, furnace, hardwood floors, tile roof, garage; open 2 to 5.

FRANCIS REALTY CO. RIV. 4300.

Cleveland High and Scruggs Grade School; convenient transportation; $4750. Box K-340, Post-Dispatch.

3955 DOVER.

Well-built 5-room bungalow in St. Stephens parish; hot-water heat, vitrolite bath and kitchen For card of admission call LAc. 6921.

DRESDEN, 5128—4, sunroom; modern; part cash, balance like rent; bargain.

C. A. BELLER, 4105 S. Grand, RI. 3555.

New Duplex Bungalows 41xx FAIRVIEW, W. OF OAK HILL

OPEN TODAY 1 TO 5 P. M.

Inspect today; beautiful 4 and 4 rooms; furnaces, vitrolite bath; latest features; the last word in duplex living. Open today 2 to 5 p. m. "SEE US." Open today

BRINKOP 3621 S. GRAND LAc. 3040

4142 FAIRVIEW

NEW BUNGALOW. OPEN TODAY.

Lovely 4 rooms, hot-water heat, tile walls, kitchen and bath; nice, high attic; big cut in price. Open today.

BRINKOP 3621 S. GRAND LAc. 3040

EXCLUSIVE OFFERING

3972 FEDERER DRIVE

Superior 6-room and sunroom home with all modern appointments at about ¼ original cost. One block from park. OPEN ALL DAY SUNDAY.

O'ROURKE 5471 GRAVOIS RIV. 4310-11

EXCLUSIVE OFFERING

3801 Federer, corner Arendes drive; 6 rooms and sunroom, vitrolite bath and kitchen and extra lavatory. Trade, below $9000. OFFICE OPEN SUNDAY.

O'ROURKE 5471 GRAVOIS RIV. 4310-11

FOLSOM, 3826—3-room brick bungalow; priced to sell today. Open for inspection.

E. PAUL SMITH, 209 N. 8th st. CEn. 5290

GANNETT, 4345—Bungalow; suitable for 2 families; 7 rooms; garage. OPEN TODAY.

GARDENVILLE SCHOOL DISTRICT—8-room bungalow; $3150. LAclede 7440.

4306 GERTRUDE

4-room brick; $4250.

South

SAVE $$$$$$$! BUY NOW!

YOU WILL NEVER BUY FOR LESS

Goener, 6266; only $4250; modern 4-room brick bungalow; large attic; brick porch across front; 2-car garage; small down payment, balance like rent; 1 block of 6200 Gravois. Open Sunday 2-5; or call SEITZ, FL. 5601.

GOENER, 5735—5 rooms, vitrolite bath, double garage; excellent condition; priced right. RENGEL-WEBER, LA. 9543.

GOENER, 6230—5 rooms; lot 100x135; a real bargain. See. Riv. 4898.

GRAND, 6046 S.—7-room, strictly modern, fine built bungalow; bargain. BRINKOP, LAclede 3040.

GRAVOIS, 4640—Bungalow, brick, eight rooms, $3500. Owner.

2635 GURNEY COURT

Corner Magnolia, Opp. Tower Grove Park Lovely bungalow, 7 rooms, hot-water heat, strictly up-to-date, tiled wall bath, sunlight room facing park, green tint roof, beautiful location; "SEE US." BRINKOP, 3621 S. Grand. LA. 3040.

'STOP LOOKING, HERE IT IS'—Rosemary and Gravois, brick 5-room modern brick bungalow at a price you can well afford.

MEHLER 3216 S. GRAND **LA. 4000**

THE PERFECT HOME IS OPEN— IN A MORE BEAUTIFUL SETTING. 8531 PILOT, ST. LOUIS COUNTY. 9000. HOWARD E. KEARNEY, FL. 9839.

4082 HOLLY HILLS, $9000

Owner of 7-room bungalow in financial distress; $1300 cash; balance 15 years; open daily, 9-5.

HUMPHREY, 3959—4 rooms, bath, hot-air heat; good buy for $3500; owner leaving city. Open. RENGEL-WEBER, LA. 9543.

6208 IDAHO AVE.

1-story brick cottage, 4 rooms and sunroom, bath, hot-air heat; frame garage in rear. Lot 27x125 feet.

MERCANTILE-COMMERCE BANK & TRUST COMPANY

8th and Locust sts. CEntral 3500.

55xx IDAHO

5-ROOM BRICK HOT-WATER HEAT

3352 S. GRAND **ALTMAYER** PRos. 3535-36

KINGSLAND CT., 3901—5-room modern bungalow, garage, lot 48x156½, near Resurrection Church; also brick building in rear used for conte' onery store; good location. ROSEN, 1807 Gravois. GR. 2236.

LAWRENCE, 1819—6-room bungalow; tile roof, tile bath, steam heat; priced to sell.

BUY IT BEFORE PRICES RISE

5712 LEONA ST.

One of the best bargains in Holly Hills; 5 dandy rooms, vitrolite kitchen and bath. Right at Woerner School.

FEDERER 2610 GRAVOIS PR. 1519

LOUGHBOROUGH, 4156—Brick bungalow; 4 and sunroom; fine home for conservative family. For card of admission call CEHAN, FLanders 5600.

LOUGHBOROUGH, 44xx—5 rooms, modern; $2950; terms. RI. 2000.

LOUISIANA, 4735—5 rooms, bath, lot 50x142; open today, 2 to 5 p. m.

JOHN J. REARDON, INC., 111 N. 10th.

LOUISIANA, 3626—4 rooms, tile bath; hot-water heat; double garage; $3650. Open. RENGEL-WEBER, LA. 9543.

BEAUTIFUL BUNGALOW

See 3882 McDonald; 5 rooms, oil burner, hardwood floors; 2-car garage; entirely reconditioned; 50-ft. lot. Call for special low price.

HIEMENZ REALTY CO., CH. 8452.

MAGNOLIA, 2804—Cor. California—4-room brick cottage, lot 55x175; bargain.

WACHTER, 4433 Gravois. RI. 6810.

HOLLY HILLS

5947 Marwinette; nice 5 rooms and sunroom, brick. Strictly modern bungalow, near Woerner and parochial schools. Leaving city; must sacrifice. RI. 6083.

MIAMI, 4035—6 rooms, vitrolite bath; ultra modern; exceptional bargain. EWERS, 3190 S. Grand. FR. 2020.

4316 MICHIGAN AVE.

Dandy brick bungalow, containing 5 rooms, bath and furnace; St. Anthony's parish; price $4800.

HEMMELMANN-SPACKLER R. E. CO., 7th and Chestnut sts. MAin 1224.

MICHIGAN, 35xx—5-room cottage, modern, good condition, $4500. Box K-281, Post-Dispatch.

MORGANFORD, 6804—5-room; modern throughout; owner leaving city; open for inspection.

RENGEL-WEBER, LA. 9543.

MORGANFORD, 4511—Bungalow, 5 rooms, modern, $4500. LA. 7441.

3742 NEOSHO ST.

New brick bungalow; 5 rooms, tile wall bath and kitchen, hardwood floors, hot-water heat; open today.

M. A. RUST & SONS R. CO., MAin 4551.

NEOSHO, 3712—Modern 5-room brick bungalow; must sell; $5600 or offer.

M. A. RUST & SONS R. CO., MAin 4551.

NEOSHO, 3206—Brick cottage; 5 rooms; modern; $3750; $750 cash. RI. 08293

3725 OHIO

5-room brick; $2400.

MAKE YOUR OFFER ON 6807 PARKWOOD PL.

6-room bungalow, which will be "home sweet home" to you; may trade. One block west of Morganford at Loughborough.

FEDERER 2610 GRAVOIS PR. 1519

BUNGALOW BARGAIN—$6500

OFFER WANTED—TERMS

4049-53 Parker av.; modern 5 rooms, sunroom first floor; 1 finished room and attic, second floor; 40-ft. lot; built in 1929. A. JAY KUHS.

SEE THE MODEL HOME

4020 Parker; 5-room modern brick; air-conditioned heat; completely furnished. Open daily.

SMALL DOWN PAYMENT

BALANCE LIKE RENT

6813 Pennsylvania av.; 3-room cottage; A1 condition; vacant.

FOTOMAC, 3115 — 6-room, hardwood floors; slate roof; garage; $3600.

FOTOMAC, 41xx—3 rooms, modern double. RI. 2000.

QUINCY, 4120—Bungalow, 5 rooms, modern; bargain for quick sale; terms; inspection by appointment. RI. 1380.

QUINCY, 4137—Brick; 4 rooms; garage; offer wanted. Apply 8826 Neosho.

ROSA, 4759—6-room bungalow, tile floor, bath, hardwood floors, hot-air heat, garage; convenient transportation, schools and churches; OPEN TODAY.

RENGEL-WEBER, 3539 S. Grand. LA. 9543

South

4649 Rosa **$3950**

5-Room Brick

Bath, furnace, hardwood floors, garage; A1 condition. Open 1 to 5.

FRANCIS REALTY CO. RI. 4300

SALENA, 3736—3-room cottage, sun porch, bath, hot-air heat.

4449 SHAW AV.—6 ROOMS

Fine home of 6 rooms, hot-water heat, hardwood floors, tile bath; 2-car garage; slate roof. Price $5000. "See."

DUKE-YOUNG, INC., 16 N. 8th. CH. 3944

6 ROOMS, BATH, $2150

4079 Schiller pl., St. John's parish; $250 will handle; open 2 to 5.

SCHILLER, 4214—Frame; 5 rooms; bath; garage; South Side.

4427 S. Spring; beautiful 5-room frame; furnace; bath; only $3650; make offer. BRANNER, RI. 5330.

TAFT, 4146—6 rooms and reception hall; frame; shingled; bath, furnace; priced right. S. Grand.

RENGEL-WEBER, LA. 9543.

TENNESSEE, 5411—Brick bungalow, 5 rooms, modern; garage; dandy place; bargain; tedms.

J. BODNER, 3724 Hydraulic. LA. 6648.

TENNESSEE, 8313-15—3-3-room duplex; closed-in porches; like new; only $11 mlo; see today; open. BRINKOP, LA. 3040.

TENNESSEE, 8514 THOLOZAN—$3950

5 beautiful rooms, tile bath, oak floors; garage; about 7 years old; perfect condition; $300 down. GLICK, MA. 4182.

THOLOZAN, 40xx—Beautiful 4 and sunroom brick bungalow; $7500. LA. 8153.

Best Buys $5950—E-Z Terms

$1000 Cash. Balance E-Z Terms.

4309-15 Toenges—New 5 Rooms

Open today from 2-5:30. Inspect.

RENGEL-WEBER, 3539 S. Grand. LA.9543

TYROLEAN, 4157—5 rooms, modern; garage; 1 block Carondelet Park; convenient terms; bargain price.

BRINKMANN, 4910 Gravois. Riv. 3010.

EXCLUSIVE OFFERING

Nothing can equal this value at $3200; 5-room brick cottage, just reconditioned and ready for sale. 5410 Virginia. OPEN.

O'ROURKE 5471 GRAVOIS RIV. 4310-11

WALLACE, 4417—Bungalow; 5 rooms; sacrifice; quick sale. LAclede 7440.

WALLACE, 4363—Bungalow, 4 rooms, modern; sell cheap. LA. 7440.

EXCEPTIONAL VALUE

6054 Wanda. Inspect this fine modern brick of 5 rooms, 2-car brick garage; all improvements in; first-class location; $4500.

BRINKMANN, 4910 Gravois. Riv. 3010.

WANDA, 5982—Bungalow; garage in basement; may trade cottage. LA. 7441.

WANDA, 60xx—Beautiful 5-room bungalow; $4750; A1 condition. Box K-344, Post-Dispatch.

MATT BRICK—4 rooms; new hardwood floors; $3800. LAclede 8153.

WANTED—A couple ambitions to own their home. The price is right, the terms you'll like. A modern 3-room brick bungalow, decorated in the latest trend. Open for inspection, 3826 Folsom.

E. PAUL SMITH, 209 N. 8th st.

4707 WILCOX.

Dandy 6-room modern home; hot-water heat; slate roof; opposite parkway; double garage. Will sacrifice for cash.

HARTMANN-HEINRICH CO. LA. 2165.

WILMINGTON, 1115—2-story 7-room bungalow, hardwood floors, hot-water heat, oil burner, instantaneous water heater; built-in wash trays; beautiful yard, shrubbery and large fish aquarium; 2-car garage.

4-ROOM modern, $1500. Some buy.

SERVICE R. E., 1112 Bates, RI. 2511.

Southwest

BUNGALOWS

6 FULL ROOMS

5244 Lindenwood; 3 bedrooms with plenty of closet space, tile walls in kitchen and bath, with shower; concealed radiation with hot-water heat; hardwood floors, linoleum in kitchen; 1-car frame garage; priced for quick sale; owner leaving city.

52xx Loughborough; 5 full rooms, hardwood floors, tile bath, hot-air heat; lot 35x125; price $5250.

7564 Rannels; 6 rooms, hardwood floors, tile bath, hot-air heat; price $4500.

R. STOLTMAN R. E. CO.

4003 CHOUTEAU. NEWSTEAD 1091

FRAME COTTAGES

6436 Arthur; 5 rooms, bath, lot 50x125; $2500; terms.

6303 Arthur, 4 rooms, bath, garage; $2300; terms.

6418 Fyler av., 4 rooms, garage; lot 50x125; $1700.

5544 Elizabeth, 3 rooms, bath; 35x123; $1200; easy terms.

TONY HURLEMAN, Realtor. LA. 9092

NEW BUNGALOWS 6217-21 MARQUETTE $4950 AND $5250 O

SALE—Southwest

5241 WINONA

Look—Look—Look

- ★ Brand-new.
- ★ 5 Large rooms.
- ★ Space 2 rooms 2d fl.
- ★ 18-in. stone foundation.
- ★ Rathskeller-fireplace.
- ★ Air-conditioned.
- ★ Gum trim; garage.
- ★ Concrete rear porch.
- ★ Tile kitchen and bath.

ODAY

5618 HOLLY HILLS, $6150
IN OUR LADY SORROWS PARISH CONVENIENT TO BUSSES
A conveniently arranged 5-room bungalow-cottage; tiled walls in bath with shower; can finance up to $4500. Owner show. EUGENE J. ALTHEIMER, WILLIAMS & CALMER, INC., 817 Chestnut st.

HOLLY HILLS, 5631—5 rooms, vitrolite bath, hot-water heat. FL. 0918.

TASKA, 5637—Open for inspection; new 5 rooms. Riverside 02373.

TASKA, 5506—Brick bungalow, 7 rooms, double garage, clear, $6500.

INGSHIGHWAY DISTRICT—Nearly new 5-room brick bungalow; out of work; cheap. LAclede 8153.

2125 KNOX AVE.—$3950
4-ROOM MATT BRICK BUNGALOW
years old; tiled bath, hardwood floors, furnaces; 2-car garage; 30-foot lot. EASY TERMS OR EXCHANGE FOR LOT
Morris Aach
REALTY CO. 826 CHESTNUT 3130

5231 LINDENWOOD
rooms, tile bath, 2 lavatories, rathskeller, 2-car garage; lot 40x135, 2 years old, sacrifice, open Sunday.
A. J. MEYER & CO. 3606 Gravois PR. 5322

LISETTE, 5220—5 rooms and sunroom; 2-car garage; reasonable; open from 2 to 5. Potolsky, RI. 6500.

LARGE CORNER BUNGALOW—$7500
McCausland, 1901; corner of Mitchell; 6 rooms; modern; hot-water heat; tile bath. K. FEINBERG, 2914 Union. EV. 4900

EXCLUSIVE OFFERING
5-Room Brand-New Brick Bungalow
$4350 $500 DOWN
3461 MACKLIND—OPEN
W. of Kingshighway—N. of Fernod
O'ROURKE 5471 Gravois Riv. 4310-11

Price Just Reduced to $6750
4663-73 Macklind, fine duplexes, 3 with 4-room efficiency; open 2-5:30 today.
RENGEL-WEBER, LA. 9543.

6019 MAGNOLIA AV.
deal 5-room brick bungalow and sunroom; bargain.
A. RUST & SONS R. CO., MAin 4551.

AGNOLIA, 5374—3 rooms, sunroom; bath; modern; make offer.

ARMADURE, 6215—2-room frame on rear of 55-foot lot; garage; $2500; can be bought on terms or will take late model car as down payment. Owner, 6545 Hancock. HI. 4884.

S. CANOVA, BUILDER
5733 Milton; don't fail to see new 5-room tile bath, kitchen; very exclusive; priced right; terms. Also 5-room bungalow; strictly modern; low price. 5421 Rhodes.

MUSGROVE, 55xx—Brick bungalow; 4 rooms; modern; $4200. LAclede 7440.

5707 NEOSHA
today visit this new, most livable, refined 5-room bungalow you've ever seen priced for the man of moderate income.
NOW IS THE TIME TO SEE
4948 Neosho—5-room brick bungalow. Phone us for exceptional bargain price.
O'ROURKE 5471 GRAVOIS RIV. 4310-11

SOMETHING DIFFERENT AND MODERNISTIC
5506-08 Nottingham; ultra modern bungalows; close to school, stores, church and transportation. Open daily.
JOE A. MUELLER FL 5600
John-Herberer Rity, 3415 S. Kingshighway.

5314 NOTTINGHAM
OPEN TODAY AND ALL WEEK, 2-5
6 ROOMS, $5900
3527 S. GRAND **ALTMAYER** PRos. 3535-36

NOTTINGHAM 5727—N w 5 rooms, tile bath and kitchen, hot-water heat, unfinished attic, garage, price $6700.

DELL, 6245—4-room bungalow, tile bath, hot-air heat; 2-car garage; bargain. Bichoff. FR. 2626.

SEE THIS BARGAIN
5506 Oleatha av.; modern, up-to-date 6-room brick; 2-car garage; wonderful location and lot; $6250; small improvements; immediate possession; terms way below cost. If you want an extra well built home at a low price, examine this. Open today, 2 to 5 p. m.
HAUER-LUSTKANDL, Realtors, 806 Chestnut st. CHestnut 6125.

EATHA, 6401—Corner brick bungalow, 4 rooms, strictly modern; garage; must be seen to be appreciated. J. BODNER, LA. 6648.

CCADILLY, 7131—7 rooms, arranged for 2 families, $2500. FL. 9839.

EW 5-ROOM BUNGALOWS
36 Plateau (1600 McCausland); bargain; hot-water heat, rathskeller; unfinished 2d floor; high elevation, deep lot, fireplaces, schools, library, transportation.
ANN B. J. DARR, Builder. RE. 1828.
ATEAU, 7031—5 rooms; frame; modern; $600 cash, balance Government loan. Hiland 5938.

Buy Now! Don't Wait!
Construction Costs Going Sky-High
COME OUT TODAY
SEE
6056 Potomac St.
5-ROOM RESIDENCE BUNGALOW
Exceptionally large rooms, plenty of closets, 40-ft. lot. Best buy in St. Louis.
OLLY HILLS 6024 S. GRAND

New Bungalow—Bargain
5018 Potomac St.—Terms
Large rooms, brick fireplace, hardwood floors, beautiful tile bath with shower, tile kitchen with built-in metal cabinets, Venetian blinds, all air conditioned, insulated roof; fine large porches; garage; low price; terms to suit; open.
J. CORNWELL, R. E. CO., MAin 2258.

6404 POTOMAC; BARGAIN.
Andy bungalow; new, modern; vitrolite bath. "SEE US" for card to inspect.
BRINKOP 3621 S. GRAND LAc. 3040

INCY, 5307—Brick bungalow; 4 rooms, bath; modern; bargain.

INCY, 4938—3-room brick cottage; offer considered.

NEW—AMAZING VALUE
07 Rhodes; see today this 5 large rooms with unfinished 2d floor; hot-water heat. May trade.
FOSKIN-GARBERT, FRanklin 5033.

HODES, 54xx—Modern 5-room, one-floor bungalow; will trade for cheaper house. Box K-279, Post-Dispatch.

HODES, 5426—5-room frame bungalow, bath, furnace; bargain; terms.
WACHTER, 4433 Gravois. RI. 6810.

5 ROOMS—$1750
22 St. James Square; bath, furnace; 40-foot lot. GLICK, MAin 4182.

OPEN TODAY, 1 TO 4.
5-room brick bungalow, tile bath, 1-car garage; 33' lot; only $4950. See today, 6104 Southwest av.
DICKMANN MAin 4111 804 Chestnut

FLATS FOR SALE

ATTENTION INVESTORS!
Buy FOR FUTURE PROFITS
Rents Are Increasing—Property Values Going Up

4963 LINDENWOOD—Modern 4-family flat; 4 steam heating plants, 4-car brick garage; corner building; in excellent Kingshighway-Chippewa District.

N. E. CORNER CALIFORNIA AND MAGNOLIA—Modern 4-family flat; 4 modern stores; annual rental $1980.

4158 WEST PINE BL.—Modern 4-family; steam heat; 4-car garage; large deep yard; all rented; building only 9 years old; can be bought for less than 1st deed of trust.

WEST END 6-FAMILY APT., $8950—In residential neighborhood; all rented; this is a real buy; no telephone information.

1226-28 LENOX (Shrewsbury)—Modern 6-6 room duplex residence; beautiful large lot; rent $690 year; close to St. Michael's Church; only $5950.

S. E. CORNER MARCUS & COTTAGE — 7 4-room flats; 2 stores; price a sensation.

5859-61 MAFFITT AV.—8 years old, 4-family, 4-room efficiency flat; screened porches, separate entrances; rent $1080 year; only $8950.

5815-17 TERRY AV.—Modern 4-family, 4-room efficiency, 4-car brick garage; this was builder's display building; only 7 years old, deed of trust holder's cashout.

MICHELSON REALTY CO.
CHESTNUT 2177 820 CHESTNUT CENTRAL 2577

BUNGALOWS AND COTTAGES For Sale

Southwest

SOUTHWEST, 6115—6 rooms, bath, furnace, garage; a nice home for only $3600. Will consider exchange for 3 or 4-room cottage.
LUPPER-ACKER, INC., CH. 8905.

SOUTHWEST, 5312—5-room frame; bath, furnace; 3 garages; large work shop; to close estate; $2300. HI. 4884.

STERLING, 9414—5 rooms, modern, brick bungalow; bargain; block east of 9500 Gravois. May trade.

SUTHERLAND, 5048 (corner 70 feet)—7 rooms, nitra modern; real price.
FOSKIN-GARBERT, FRanklin 5033.

SUTHERLAND, 7052 — Bungalow; 5 rooms modern; frame; $3000; terms; owner.

THOLOZAN, 6973—6-room modern bungalow; bargain price. LAclede 7441.

LATEST TYPE matt brick bungalow; 5 large rooms; Southampton location; tile walled bath; hot-water heat; double garage; cost $12,000; sell less than half. LAclede 7348.

$3800—MODERN BRICK—$500 CASH. 4 rooms, 35 ft. lot; terms. RI. 3555.

NEW 5634-5638-5651 ROSA
4 and 7 room bungalows; latest features. See these beautiful homes today. Open.
A. J. MEYER & CO. 3606 Gravois PR. 5322

5650 ROSA AV.
Just completed, $6950.
Five rooms—open daily.
J. C. LAMPING, Builder, Riverside 7181.

2 BRICK COTTAGES, $6500
7132-34 Southwest, ideal home and investment; occupy one and collect $25 month from the other; each has 4 rooms and bath on one floor; furnaces, $1000 each. CE. 9419 Monday.

5417 SUNSHINE
4-room brick. $3500.
FAMM, 3124—5 rooms; vitrolite bath; 2-car garage; reconditioned. GR. 5124.

New Brick Bungalow
OPEN DAILY
5632 WALSH
Five rooms, tile bath and kitchen, air-conditioned heat; every modern convenience. INSPECT THIS BEFORE BUYING.
DOERFLINGER
GRand 2400.

5345 WALSH
New 5-Room Bungalow
ONLY
$5450

SEE THIS FIRST
BUY DIRECT FROM BUILDER
3208 WATSON RD.
New 5-room brick bungalow; tile kitchen and bath; kitchen cabinet pantry; fruit cellar and lots of closets. Air-conditioned heat and all hot-water; garage. Many other features. Lot 35x125. Near schools, churches, transportation.

WATSON AND ARSENAL SECTION
3209 Childress, 5-room brick bungalow; hardwood floors, steam heat, craftex walls; garage; about 7 years old; occupied by owner; price $5250; terms.
Archshoefer & Skaggs
806 Chestnut. Third floor.

D.R.B. REALTORS
Near St. Louis Hills—Brand New, $6500
6313 Winnebago; ½ block off Watson; five lovely rooms, one floor, tile kitchen and bath, hot-water heat; 2d floor available for 2 rooms. Open all day.
DURBITT-RICKHOFF-BAYER, STer. 1314

$9750 IS THE PRICE WORTH A LOT MORE
LOOK AT
6427 WINONA
and you'll agree that this latest type 6-room house, with its rathskeller and all its other trimmings is offered below replacement cost, in the newest section of the beautiful southwest.
FEDERER REALTY CO.
2610 GRAVOIS PR. 1519

BUNGALOWS AND COTTAGES For Sale

West

6317 PAGE, 30x125, $2100
Five rooms, bath, furnace. ST. 3537.

FLYMOUTH, 6828 — Beautiful, new 5-room ultra-modern bungalow; tile kitchen and bath; see this before you buy.
STRODTMAN & STRODTMAN, CE. 8710

INVESTIGATE THIS BARGAIN
5 ROOMS — $2050
6510 Ridge av., a frame cottage of 5 rooms, toilet, furnace; lot is 65x125; can give quick possession and very easy terms. Tell us how much cash you can pay down.
HAUER-LUSTKANDL, Realtors, 806 Chestnut st. CH. 6125.

RIDGE, 5573—5 rooms; Al condition; small down payment, balance like rent. Eisenberg, 418 Olive.

$3950 1457 SPROULE AV.
5-room brick bungalow; steam heat, hardwood floor; like new. Open.
L. K. SCHMOLL, 818 Chestnut, GA. 3164.

1264 WAGNER TERRACE.
4-room brick cottage with bath, furnace, only $1800.
BUTTS REALTY CO., 803 Chestnut st.

6933 WEST PARK
This fine 5-room modern, steam heat, oil burner, tile roof, 2-car garage; side drive; can be had at bargain price; see today.
O. J. McCAWLEY R. CO., MAin 2813.

WEST PARK, 6441—5 rooms, modern; 4-car garage; lot 50x199; open. Ewers, FRospect 2020.

D.R.B. REALTORS
4-ROOM BRICK WITH EXTRA LOT, $3800
6817 Wise av.; bath, furnace, 2-car garage; fine location. Office open Sunday.
DIMMITT-RICKHOFF-BAYER, STer. 1314

WOODRUFF, 1320 (6600 Page) — Like new; brick; $35 monthly; no cash; open.

FLATS, APARTMENTS, FOR SALE

ARE YOU LOOKING FOR A DOUBLE FLAT?
We have a large list to select from. Now is the time to investigate our properties for your advantage. Call ZUCKER, FL. 5600; NAHN-HEBERER REALTY CO., 3415 S. KINGSHIGHWAY. OFFICE OPEN SUNDAY.

Central

6-FAMILY FLAT, $2975
Annual rent $600; centrally located; good condition. Owner wires "sell." It's a snap. Call MAin 4527.

12-FAMILY APARTMENT—$22,500
Central west; practically new building; clean; good condition; $4220 income; fine investment. GLICK, MA. 4182.

North

WORKINGMAN'S OPPORTUNITY
2630 Palm st., 4-5 single, well built, modern, 3-car garage.
1909 Decatur, 3-4 single.
1834 Mullanphy, 4-4 double, baths.
AT UNUSUALLY LOW PRICES.
KORTE, 7171½ Chestnut. MA. 4258.

AGNES, 1823-25—4-family 3-3; also 2-2 room flats; baths, toilet; garage; a real buy.
HILMER-DUTTON, 3519 N. Grand.
COlfax 5572-73.

3105 NEW ASHLAND
3 AND 3 ROOM FRAME FLAT
INSIDE TOILETS—2-CAR GARAGE
RENTS $312—SACRIFICE $1675
MORRIS AACH R. CO., 826 CHESTNUT.

BESSIE, 44xx—4-family, 4 rooms, sunroom, modern; 4-car garage; about 10 years old; bargain. SACHS, CE. 1395.

BARGAIN FOR QUICK SALE
3965 Cote Brilliante, 3-4 brick single, large corner lot, baths, hot-water heat, 2-car garage, terms.
Edw. L. Kuhs Realty Co. JEff. 3500.

TWO 2-FAMILY BRICK FLATS, $2500
1807-09 N. 18th; must be sold this week to close estate; 3 flats of 3 rooms, one of 5 rooms and bath; 2 garages; 45-ft. lot; income $47; low rents; $1500 cash.
PAUL J. JARZEMSKY, REALTOR, 1503 St. Louis. CE. 9419.

SINGLE FLAT BARGAIN
Fine 5-6 room modern; hardwood floors; A1 condition. See 3915 Palm st. today.
O. J. McCAWLEY R. CO., MAin 2813.

DOUBLE FLAT—All modern; will sacrifice to close estate. Box F-159, P.-D.

EAST FAIR, 21xx—5-6 rooms; sale or trade for cottage. Owner, 4273 Kossuth.

EAST GRAND, 1119-21—4, 3-3; baths; furnaces; clean-cut investment.
HILMER-DUTTON, 3519 N. Grand.
COlfax 5572-73.

ELLIOTT, AT ST. LOUIS—For $600 cash you can own fine 4-family brick and 7-room house; total price $3500; rent $62 per month; should easily carry it.
G. B. & J. M. O'REILLY, MAIN 2457.

FARLIN, 4169—4 and 5 rooms, steam heat; hardwood floors; 2-car garage; priced right.
KNICKMEYER-FLEER, COlfax 3425.

FLAT—Modern single, brick, 4-5 rooms; hot-air, with brick auto shop; bargain; 2624 N. 21st st.
M. A. RUST & SONS R. CO. MAin 4551.

FLAT—My 4-room four-family; rents $2380; at a price. Box N-62, Post-Dis.

GREER, 3507-09 — Beautiful 5-6-room flat; hot-water heat, bath, hardwood floors, 2-car garage; must be seen to be appreciated; a good buy.
HARTWIG-DISCHINGER, FR. 2943.

HEBERT, 25xx W.—3 and 3 room double, tile bath, hardwood floors, hot-water heat; 4 new plants; 4-car garage; modern plumbing.
KNICKMEYER-FLEER, COlfax 3425.

BARGAIN IN 4 FAMILY
1623-25 Helen; ½ block south of Madison st.; 3 rooms rents $528.00 yearly.
Edw. L. Kuhs Realty Co. JEff. 3500.

4407 HOLLY.
5-3 brick, tile baths, hardwood floors; hot-water heat; 2-car garage. Bargain.
HILMER-DUTTON, 3519 N. Grand.
CO. 5572-73.

NORTH SIDE HOME
1108 Hornsby av., 5-room brick bungalow; bath, furnace and large attic, space for 2 rooms; side drive; 2-car garage; price $6000; small amount cash, balance monthly; 15 years. HAUSCHULTE R. E. CO., 2407 N. Broadway.

SELL OR TRADE
4142 Kossuth, 4 and 5 room single; convenient location; easy terms.
J. M. LEVI & CO., MAin 2968.

4-5 SINGLE, $4200
4464 Labadie, bath, furnace; 3-car garage; large lot; easy terms.
KORTE, 7171½ Chestnut, MAin 4258.

4484 LABADIE $3900
4 AND 5-ROOM SINGLE
Bath and furnace; excellent condition.
J. M. LEVI & CO. MAin 2968.

LABADIE, 4130—5 and 6 rooms, 2 rooms, 3rd floor, hot-water heat; bath; in good condition.
KNICKMEYER-FLEER, COlfax 3425.

A REAL BUY
PRAIRIE, 1433 E.; 3-4 AND SUNROOM AND BATH; OUT-OF-TOWN OWNER MUST SELL.
C. BURGHOFF REALTY CO. CO. 3452.

1416 E. PRAIRIE.
4-5 brick, bath, furnace, garage 2 cars.
HILMER-DUTTON, 3519 N. Grand, CO. 5572-73.

BUNGALOWS AND COTTAGES For Sale

West

6317 PAGE, 30x125, $2100
Five rooms, bath, furnace. ST. 3537.

FLYMOUTH, 6828 — Beautiful, new 5-room ultra-modern bungalow; tile kitchen and bath; see this before you buy.
STRODTMAN & STRODTMAN, CE. 8710

INVESTIGATE THIS BARGAIN
5 ROOMS — $2050
6510 Ridge av., a frame cottage of 5 rooms, toilet, furnace; lot is 65x125; can give quick possession and very easy terms. Tell us how much cash you can pay down.
HAUER-LUSTKANDL, Realtors, 806 Chestnut st. CH. 6125.

RIDGE, 5573—5 rooms; Al condition; small down payment, balance like rent. Eisenberg, 418 Olive.

$3950 1457 SPROULE AV.
5-room brick bungalow; steam heat, hardwood floor; like new. Open.
L. K. SCHMOLL, 818 Chestnut, GA. 3164.

1264 WAGNER TERRACE.
4-room brick cottage with bath, furnace, only $1800.
BUTTS REALTY CO., 803 Chestnut st.

6933 WEST PARK
This fine 5-room modern, steam heat, oil burner, tile roof, 2-car garage; side drive; can be had at bargain price; see today.
O. J. McCAWLEY R. CO., MAin 2813.

WEST PARK, 6441—5 rooms, modern; 4-car garage; lot 50x199; open. Ewers, FRospect 2020.

D.R.B. REALTORS
4-ROOM BRICK WITH EXTRA LOT, $3800
6817 Wise av.; bath, furnace, 2-car garage; fine location. Office open Sunday.
DIMMITT-RICKHOFF-BAYER, STer. 1314

WOODRUFF, 1320 (6600 Page) — Like new; brick; $35 monthly; no cash; open.

FLATS, APARTMENTS, FOR SALE

ARE YOU LOOKING FOR A DOUBLE FLAT?
We have a large list to select from. Now is the time to investigate our properties for your advantage. Call ZUCKER, FL. 5600; NAHN-HEBERER REALTY CO., 3415 S. KINGSHIGHWAY. OFFICE OPEN SUNDAY.

Central

6-FAMILY FLAT, $2975
Annual rent $600; centrally located; good condition. Owner wires "sell." It's a snap. Call MAin 4527.

12-FAMILY APARTMENT—$22,500
Central west; practically new building; clean; good condition; $4220 income; fine investment. GLICK, MA. 4182.

North

WORKINGMAN'S OPPORTUNITY
2630 Palm st., 4-5 single, well built, modern, 3-car garage.
1909 Decatur, 3-4 single.
1834 Mullanphy, 4-4 double, baths.
AT UNUSUALLY LOW PRICES.
KORTE, 7171½ Chestnut. MA. 4258.

AGNES, 1823-25—4-family 3-3; also 2-2 room flats; baths, toilet; garage; a real buy.
HILMER-DUTTON, 3519 N. Grand.
COlfax 5572-73.

3105 NEW ASHLAND
3 AND 3 ROOM FRAME FLAT
INSIDE TOILETS—2-CAR GARAGE
RENTS $312—SACRIFICE $1675
MORRIS AACH R. CO., 826 CHESTNUT.

BESSIE, 44xx—4-family, 4 rooms, sunroom, modern; 4-car garage; about 10 years old; bargain. SACHS, CE. 1395.

BARGAIN FOR QUICK SALE
3965 Cote Brilliante, 3-4 brick single, large corner lot, baths, hot-water heat, 2-car garage, terms.
Edw. L. Kuhs Realty Co. JEff. 3500.

TWO 2-FAMILY BRICK FLATS, $2500
1807-09 N. 18th; must be sold this week to close estate; 3 flats of 3 rooms, one of 5 rooms and bath; 2 garages; 45-ft. lot; income $47; low rents; $1500 cash.
PAUL J. JARZEMSKY, REALTOR, 1503 St. Louis. CE. 9419.

SINGLE FLAT BARGAIN
Fine 5-6 room modern; hardwood floors; A1 condition. See 3915 Palm st. today.
O. J. McCAWLEY R. CO., MAin 2813.

DOUBLE FLAT—All modern; will sacrifice to close estate. Box F-159, P.-D.

EAST FAIR, 21xx—5-6 rooms; sale or trade for cottage. Owner, 4273 Kossuth.

EAST GRAND, 1119-21—4, 3-3; baths; furnaces; clean-cut investment.
HILMER-DUTTON, 3519 N. Grand.
COlfax 5572-73.

ELLIOTT, AT ST. LOUIS—For $600 cash you can own fine 4-family brick and 7-room house; total price $3500; rent $62 per month; should easily carry it.
G. B. & J. M. O'REILLY, MAIN 2457.

FARLIN, 4169—4 and 5 rooms, steam heat; hardwood floors; 2-car garage; priced right.
KNICKMEYER-FLEER, COlfax 3425.

FLAT—Modern single, brick, 4-5 rooms; hot-air, with brick auto shop; bargain; 2624 N. 21st st.
M. A. RUST & SONS R. CO. MAin 4551.

FLAT—My 4-room four-family; rents $2380; at a price. Box N-62, Post-Dis.

GREER, 3507-09 — Beautiful 5-6-room flat; hot-water heat, bath, hardwood floors, 2-car garage; must be seen to be appreciated; a good buy.
HARTWIG-DISCHINGER, FR. 2943.

HEBERT, 25xx W.—3 and 3 room double, tile bath, hardwood floors, hot-water heat; 4 new plants; 4-car garage; modern plumbing.
KNICKMEYER-FLEER, COlfax 3425.

BARGAIN IN 4 FAMILY
1623-25 Helen; ½ block south of Madison st.; 3 rooms rents $528.00 yearly.
Edw. L. Kuhs Realty Co. JEff. 3500.

4407 HOLLY.
5-3 brick, tile baths, hardwood floors; hot-water heat; 2-car garage. Bargain.
HILMER-DUTTON, 3519 N. Grand.
CO. 5572-73.

NORTH SIDE HOME
1108 Hornsby av., 5-room brick bungalow; bath, furnace and large attic, space for 2 rooms; side drive; 2-car garage; price $6000; small amount cash, balance monthly; 15 years. HAUSCHULTE R. E. CO., 2407 N. Broadway.

SELL OR TRADE
4142 Kossuth, 4 and 5 room single; convenient location; easy terms.
J. M. LEVI & CO., MAin 2968.

4-5 SINGLE, $4200
4464 Labadie, bath, furnace; 3-car garage; large lot; easy terms.
KORTE, 7171½ Chestnut, MAin 4258.

4484 LABADIE $3900
4 AND 5-ROOM SINGLE
Bath and furnace; excellent condition.
J. M. LEVI & CO. MAin 2968.

LABADIE, 4130—5 and 6 rooms, 2 rooms, 3rd floor, hot-water heat; bath; in good condition.
KNICKMEYER-FLEER, COlfax 3425.

A REAL BUY
PRAIRIE, 1433 E.; 3-4 AND SUNROOM AND BATH; OUT-OF-TOWN OWNER MUST SELL.
C. BURGHOFF REALTY CO. CO. 3452.

1416 E. PRAIRIE.
4-5 brick, bath, furnace, garage 2 cars.
HILMER-DUTTON, 3519 N. Grand, CO. 5572-73.

FLATS, APARTMENTS, FOR SALE

North

KENNERLY, 3831—3 and 3 rooms, bath; garage. FA. 6726W.

ST. FERDINAND, 4046-48—4-family, 3 rooms each; fine condition; sell, or trade for 5-room bungalow, south.

FRANKLYN E. MEYER CO.
6657 ENRIGHT AV. FA. 3390.

ST. LOUIS, 4271—4-4 SINGLE; A DANDY; $3800.

TWENTIETH, 4219 N.—3-3, NICE BRICK SHOP IN REAR; OFFER WANTED.

C. BURKHOFF REALTY CO., CO. 3452.

SHERMAN PL., 3907—Beautiful home, single flat, 4-4 rooms, near park.

FLAT BARGAIN
2432 N. Spring; 3 and 4-room single; 3 basement rooms; for particulars call EVERGREEN 8259.

SULLIVAN, 1304—3 rooms, inside toilet; newly decorated; adults only, $13.
1305A St. Louis, 3 rooms, bath, $13.
1300A Hebert, 3 rooms, $11.
2515A Dodier, 3 rooms, bath, $16.
2912A Palm, 6 rooms, modern, $30.
NORTH ST. LOUIS TRUST CO.

SULLIVAN, 3856-58—4-4, 4-family, rents $1440 year; price $7950. Card needed. HAAKE, FO. 2284.

TENTH, 2607-09 N.—2-family brick, 6-6 rooms, bath; bargain, $2500.
M. A. RUST & SONS R. CO. MAin 4551.

STOP AND LOOK
3256 N. 20th st., 4-family flat, 3 rooms, garages; rents $625; only $3750; want offer. REALTY SALES, SERVICE, 306 Wainwright Bldg. MAin 1968.

Northwest

ANDERSON, 47xx — Modern 4 rooms; Murphy bed; St. Engelbert's parish. EVergreen 5776.

ASHLAND, 4711—Nice 5-5, modern; $4500; make offer. MAin 4182.

3504 BELT.
5-5 matt brick, tile baths, steam heat, hardwood floors; garages; terms.
HILMER-DUTTON, 3519 N. Grand.
CO. 5572-73.

BUNGALOW-FLAT — 5-5; bargain; 50xx St. Louis. WAbash 1082.

CORA, 3614—3-4 rooms, garage, good condition; price $3950; on terms.
GLICK R. E. CO., 8th at Chestnut. MAin 4182.

CLEAN SINGLE FLAT BARGAIN
5237 Cote Brilliante, 4-5 rooms, 2-car garage; building in fine condition; $5500; must be seen; first floor open.
A. K. Feinberg, 2914 Union. EV. 4900.

A BARGAIN—$8500.
4528 Durant, 5-5-room flat, bath, furnace, hardwood floors; garage.
HARTWIG-DISCHINGER, FRanklin 2943.

STOCK SON **4662 Elmbank Ave.**
Modern single flat; 2-car garage; 3 down, 4 up; only $3750. Office open Sunday
9 to 1, Monday until 9.
4712 NATURAL BRIDGE. EV. 4990.

4607-9 ELMBANK
Excellent double 3 rooms and sunroom modern. Separate entrances; garages.
EDW. KEHLENBRINCK REALTY CO.
2730 N. GRAND AVE. FR. 4040

FLAT—5 and 6 rooms, $8700. Owner. CO. 3895M after 5 p. m.

FLAT—New 3-room modern double; want quick sale. CO. 4433W.

GILMORE, 5416-18—3 rooms; tile wall bath. GLICK. MAin 4182.

4-Family Flat Bargain
56xx Labadie, 3 and 3 rooms, hardwood floors, furnace, 4-car brick garage; shows good income.
KNICKMEYER-FLEER, COlfax 3425.

LOOK TODAY—MAKE OFFER
4613-15 Labadie av., duplex bungalow, 4 rooms each.
EASTON-TAYLOR TRUST CO.,
4915 Delmar. FO. 4234.

LOTUS, 5951—5-5 room single, exchange for 2-room residence. HAAKE, FO. 2284

PALM, 5568—Flat; 5-room modern; single entrance; cost $15,000; bargain, $9000.

TERRY, 4942—6-6 modern brick, single; hardwood floors; H. O. L. C. loan.
EDW. L. KUHS REALTY, JE. 3500.

WABADA, 5058—5-5 rooms, very modern; card needed. HAAKE, FO. 2284.

South

5-ROOM DOUBLE
4518-20 Cleveland Ave.
Separate entrances; steam heat; hardwood floors; 4-car brick garage. Will make terms. Call for card of admission.
Anderson-Stocke-Buermann
MAin 4593. 808 Chestnut St.

$8500 DOUBLE STEAM HEATED 4 AND 4 ROOMS
Tile bath, garage; separate brick porches.
VERNON LAUX 4658 GRAVOIS RI. 7800

SINGLE FLAT $2250
3-3—CLOSE ESTATE
3352 S. GRAND **ALTMAYER** PRos. 3535-36

ARSENAL AND ARKANSAS
Modernized 10-family; steam heat; all rented; big return on investment.
FEDERER 2610 GRAVOIS PR. 1519

4 AND 5 ROOM SINGLE, $4750.
One-half block from Grand bl. Good condition and rented.
DICKMANN MAin 4111 804 Chestnut

WHY PAY RENT
$300 down and balance like rent buys modern bungalow, St. John's parish.
Osterkamp ◆ Havlicek RI. 2542

MODERN SINGLE—$5750—EASY TERMS
Fine condition; St. Cecelia's Parish; may trade older property.
HILMER-DUTTON, 3519 N. Grand. COlfax 5572-73.

MODERN DOUBLE—$7750—RENT $90.
4 rooms, tile bath, furnace, 4 brick garages, all rented; terms. RI. 3555.

ACCOMAC, 27xx—3-4 single, bath, furnace; very nice rooms; 2-car garage; sacrifice for cash deal. Phone GR. 2649.

$3850
For a nice 4 and 5 room flat with baths; 2743 Allen av.
LUPFER-ACKER, INC. CHestnut 8905.

APARTMENT—14-family, for less than original first deed trust. Box E-107, Post-Dispatch.

AN ESTATE TO CLOSE
MEANS A BARGAIN FOR YOU
2131 ANN AVE.
A solid, substantial, everlasting 5-6 single; modern when built and left modern; no shoddy speculative construction about it.
FEDERER 2610 GRAVOIS PR. 1519

HOLLY HILLS DISTRICT DOUBLE
5910-12 Arendes drive; separate entrance; 3-3 rooms, steam heat; oak floors; price is right; may trade. Submit what you have, then 2-5 p. m.
GRANTE; RI. 5600 or Riv. 3935W.

ARENDES, 60xx — 4-family modern 3 rooms; garages; $2600 cash; balance long term; 1st deed; rents $1290.
GROEBL-SENNIGER CO. FOrest 3133.

ARSENAL, 38xx—Make offer.
SERVICE R. E., 1112 Bates. RI. 2511.

BATES, 5417—4-5 single, modern, half block from Gravois; near churches and schools; make us an offer.
J. W. WOOD REALTY CO. PR. 5656.

3915 BLAINE—DOUBLE
Fine double flat; low price; investigate; see; price $8750.
DUKE-YOUNG, INC., 16 N. 8th. CH. 3944.

BEAUTIFUL 5-5 single in Tower Grove Heights at an attractive price. Box K-277, Post-Dispatch.

BOTANICAL, 3622-24—5 and 6, brick garage; close to Grand bl.; $500 cash.
G. B. & J. M. O'REILLY, MAin 2457.

CALIFORNIA—Near Cherokee; 4-5 room; baths; $3750; rent $480. SACHS. CE. 1395.

CAROLINE, 3546—single, modern, $5500 equity $2500; rented. 6456 Arsenal.

6-Family Apt. $13,750
May Trade
3911 Castleman is a modern apt. bldg., with electric refrigeration, 100 per cent rented at $2500. Even at this sensationally low figure, owner may take other property as part payment. CE. 4881.

4 Double Flats on Chippewa; just west of Grand; 5 rooms each; modern; with oil burners; A1 condition; brick garages. For further details call
DICKMANN MAin 4111 804 Chestnut

FLATS, APARTMENTS, FOR SALE

South

Three-Family Flat—$4500
Cherokee, 21xx, 3-4 rooms, good income.
YECKEL-EARICKSON, 3542 GRAVOIS.

5423 CHRISTY
4-4, tile wall bath, hot-water heat; refrigerators, weather-stripped and caulked. Very good flat; faces park.
A. J. MEYER & CO. 3606 Gravois FR. 5322

5419 CHRISTY
6-6, tile wall bath, hot-water heat, refrigerators and caulked. Very modern flat facing park. Inspect upstairs.
A. J. MEYER & CO. 3606 Gravois FR. 5322

4112-12 CLEVELAND AV., DOUBLE
Fine double of 4 rooms, breakfast room; screened porches; separate entrances; Al condition; a bargain. Call
DUKE-YOUNG, INC., 16 N. 8th. CH. 3944

HERE IS A REAL BUY
Compton Heights District; dandy double flat, 3234-36 Geyer; inspect and make offer. ACME REALTORS, CE. 1750.

COMPTON, 3423 S.—Double 3 rooms; bargain. Owner, RI. 6787M.

MODERN 4-FAMILY
4053 DE TONTY **$8850**
4 full rooms, hardwood floors, tile bath, separate entrances. Nice matt brick building. A real investment.
MICHELSON REALTY CO., 820 Chestnut

DELOR, 3230—A modern 4-4 flat, tile bath, hardwood floors, in very good condition, LA. 9543.

DEWEY, 6121—5 and 5 single flat, good location and transportation; reasonable; save commission.

DEWEY, 6111—5-5 modern single; will take $2500 for my equity. RI. 6505J.

DOUBLE 3-3 on Wyoming, very cheap. Call FRospect 3989.

4-FAMILY FLAT, $2500.00
2741 Eads; small amount cash.
HARRY M. FINE, 809 Chestnut. CH. 8297

FASSEN, 6xx—3-4 single, bath, to close estate; bargain. LAc. 6921.

4122 FLAD — $3950
Nice 4 and 5 flat; modern; good condition; $500 down; terms. GLICK, MA. 4182.

FLAD—Near Grand; 6-7 rooms; furnace, bath; $3850. SACKS, CE. 1395.

FLAT—Single 4-4, modern, 8 years old; $6500; near Grand and Arsenal; $1000 down will buy it. Owner. Box N-47, Post-Dispatch.

FLATS—14-family, 100 pct. rented, good income, almost new, large corner lot; terms; may trade. Box K-420, P.-D.

FLAT—2-family; Wyoming near Grand; low price; consider cottage or lot. Box N-60, Post-Dispatch.

FLAT—5-5; modern, sunrooms; ideal location; will trade. 2043A Alfred.

FLATS—This address, sell; trade; offers wanted. Simon, 2005 Menard.

FLAT—3-3; all rented; very good shape; a real investment; $2200. RI. 5150.

FLAT—Fine 5-5 single, hot-water heat; Lady Sorrow parish. Box F-351, P.-D.

FLAT—Single 3-3, $5000; modern, Box F-183, Post-Dispatch.

FLAT — 3-4 rooms; bath; near St. Anthony's Church. Box N-292, Post-Dis.

FLAT—Dandy 3-3 modern; double brick garage; $8850. Box F-304, P.-D.

FLAT—New 4-family; always rented; good location. Box E-88, Post-Dispatch.

FLAT—Will sacrifice 6-family; 3 rooms, bath; garages. EVergreen 1792.

FLAT—3-3 double, baths, rents $72; price $3800; want offer. Box F-251, P.-D.

GILES-GRAVOIS—Single 4-4, closing estate; $5700. Box K-38, Post-Dispatch.

GRACE, 34xx—Single 4-4, modern; very clean; $4900. LA. 8153.

4-5 SINGLE FLAT **$4650**
BATH, FURNACE
West of Grand-Gravois—$850 Cash
3352 S. GRAND **ALTMAYER** PRos. 3535-36

3843 GRAVOIS—$5500
4-4 r

RESIDENCES FOR SALE—South



$6250 TILE ROOF HOT-WATER HEAT TWO-CAR GARAGE

5 rooms, oak floors, tile bath, extra toilet on 1st floor, 2 extra bedrooms on 2d floor. Instant hot-water heater. Open fireplace. Weatherstripped throughout, copper gutters, and screens. ½ block to bus, street cars and service car. Cleveland high school district and Resurrection Parish.

Inspect 3649 Meramec Today—Open 10 to 5

VERNON LAUX RIVERSIDE 7800 4658 GRAVOIS

3906 BOTANICAL AV.
9-ROOM RESIDENCE.
A real bargain in a comfortable home; hot-water heat; garage; in fine condition. Open.
BREIT & NAUMER REALTY CO., 106 N. 8th st. CE. 8484.

Look! Look! What a Buy?
9 Rooms, Bath, Furnace
See 3507 California, just overhauled, perfect shape, $750 cash and E Z terms. Open.
SILVERBLATT R. CO., 705 Chestnut.

3660 Castleman Avenue
A 9-room dwelling; gas water heater; all modern improvements; $5500.
OTTO TIETJENS, 722 Chestnut st.

3833 CASTLEMAN
Lovely home; 6 rooms; hot-water heat. "SEE US."
BRINKOP 3621 S. GRAND LAc. 3040

OPEN SUNDAY
3501 CRITTENDEN STREET
- Beautiful home.
- 8 rooms and tile bath.
- Hot-water heat.
- Lot 50x127.
- LOW PRICE—TERMS.

4315 DELOR **$3375**
6 Full Rooms, ONLY
This dandy residence; 2-story; hardwood floors 1st floor; bath, furnace; this building in perfect condition; is a real value.
MICHELSON REALTY CO., 820 Chestnut

3654 FLORA PLACE
9 rooms, 3 baths, modern; special low price.
HIEMENZ REALTY CO., CH. 8452.

GRAND CHIPPEWA DIST.
7-Rm. Residence $5750
HOT-WATER HEAT, HARDW'D FLOORS
3352 S. **ALTMAYER** PRos. GRAND 3535-36

COPELIN, 3245—9 rooms, steam heat; close to schools and churches; an ideal home.
JOHN J. REARDON, INC., 111 N. 10th.

3548 Crittenden Ave.
8-room brick residence; marble bath on 2d floor, lavatory in basement; hardwood floors on 1st and 2d floors; furnace heat, 1-car frame garage; lot 50x127. Owner anxious to sell.
MERCANTILE COMMERCE BANK AND TRUST COMPANY
8th and Locust St. CEntral 3500.

729 DOVER PLACE
Modern brick residence; hot-water heat; real buy at $4750; investigate.
BRINKOP, LAc. 3040.

MODERN SOUTH ST. LOUIS HOME
3927 FLAD AV.
7 rooms, bath, perfect condition.
MULLIN-WALTERS REALTY CO., INC.

SOUTH ST. LOUIS BARGAIN
3900 Utora pl.; 7-room modern residence.
MULLIN-WALTERS REALTY CO., INC.

FOR SALE—Or trade, 917 Wilmington; 6-room modern residence; very reasonable.
HOHENSTEIN REALTY CO., 6411 Michigan. RI. 0291.

MUST SELL TO CLOSE ESTATE
2139 Geyer; 7 rooms, 2 baths, hot-water heat; garages. KAMP. CH. 8342.

4141 Holly Hills Blvd.
Beautiful 7-room residence. This fine home has tile kitchen, full tile bath and extra lavatory. Open.
CARLISLE ST 2133 LAC 2134

3438 HALLIDAY
Excellent neighborhood, beautiful home; modern, close to all schools and churches and transportation; fine lot, 75x125; 7-car garage; easy terms, very low price. Call LAclede 5050. DICKMANN, Grand and Arsenal.

COMPTON HEIGHTS
3506 Hawthorne bl., at Grand. Beautiful home at a big bargain. It will pay you to look at this. Open today.
HAAS REALTY CO., 103 N. 9th st.

3443 HUMPHREY 6-ROOM RESIDENCE
$850 cash, balance 1st deed of trust, see.
EUGENE J. ALTHEIMER, WILLIAMS & CALMER, INC., 817 Chestnut st.

3666 HUMPHREY $7
9-room home; owner wants offer.
CHAUNCEY P. HEATH CO. GA. 3164.

JEFFERSON, 2272 S.—6-room brick; all conveniences; sell, trade small home.

OPEN FOR INSPECTION 2:30 TO 6 P. M.
3719 Juniata, beautiful 9 rooms, hardwood floors throughout; new tile bathroom and new lighting fixtures; hot-water heat; owner wants to sell.
RENGEL-WEBER, LA. 9543.

4018 JUNIATA—OPEN 2-5:30.
6 rooms, oil burner, double garage.
Rengel-Weber, 3539 S. Grand. LA. 9543.
KENNETT PL., 1825—Sell cheap or will trade. Owner, 1725A Oregon.

4229 LAFAYETTE
Lovely home; real bargain; 6 rooms, sunroom; hot-water heat, oil burner, hardwood floors; tile bath. SEE US.
BRINKOP 3621 S. GRAND LAc. 3040

3832 LAFAYETTE
8 rooms, tile bath, hot-water heat, asbestos roof, Kelvinator. Bargain.
A. J. MEYER & CO. 3606 Gravois FR. 5322

LAFAYETTE, 3836—8 rooms; hot water heat; near Grand; for a nice home; reasonable; don't overlook. Open.

LAFAYETTE, 32xx—11 rooms; hot-water heat; Government loan; garage. Box F-78, Post-Dispatch.

LEMP, 3117—Well-built 9-room brick; bath, furnace, garage; corner lot; low price; may trade.
LUPFER-ACKER, INC., CH. 8905.

LONGFELLOW AND RUSSELL (S. W. Cor.)—Beautiful residence, 12 rooms, 2 baths; 3-car garage; to liquidate estate.
APEX REALTY CO. MAIN 4860.

LOUISIANA, 46xx—Brick residence; hot-water heat; $3700; terms. FL. 5621.

YOU CAN'T GO WRONG
6-room brick home, 3824 McDonald, a spectacular value at $4000.
O'ROURKE 5471 GRAVOIS RIV. 4310-11

McDONALD, 3653—A 7-room residence, price just reduced to $4750; will make a fine home; open 2-5:30 today.
RENGEL-WEBER, 3539 S. Grand, LA.9543

D.R.B. REALTORS — 3637 MICHIGAN
Residence; 5 rooms; glazed and screened rear porch; hardwood floors; 2-car garage; 37½x135 lot. Sell or trade for bungalow south or southwest.
DIMMITT-RICKHOFF-BAYER ST. 1314

2930 MILTON AV.
Very fine residence, 8 rooms, finished third floor; hot-water heat, oil burner; 2 baths, tiled-wall bath.

MINNESOTA, 44xx—6 rooms, bath; sell or trade; write or see Wm. J. Boettcher, Bland, Mo.

NEBRASKA, 2125 — 7 rooms, 4 sun parlors. Bargain, owner. GRand 7246.

OSAGE, 3462 — 7-room brick residence; with all conveniences; 2-car garage. RI. 2717M.

RESIDENCE—Tower Grove Heights at a bargain. Investigate. Box K-343, Post-Dispatch.

RESIDENCE—6 rooms, Tower Grove district; $1000 will handle. Box F-184, Post-Dispatch.

OSAGE, 3462—7-room brick residence; all conveniences; 2-car garage. RI. 2717M

RESIDENCE—7-room; good location for students; very reasonable. Box K-67, Post-Dispatch.

ONE DOLLAR FOR FIFTY CENTS.
2856 Russell bl. (s. s. corner Russell and Nebraska); 8-room 2-story brick house; lot 35x105; that can be bought for $2750; half its value in this market.
MA. 2457. O'REILLY CO. CH. 6327.

RUSSELL, 4221—8 rooms, hardwood floors, hot-water heat, double garage; slate roof; good location; reasonable; $4000.

RENGEL-WEBER, 3539 S. Grand.LA.9543

4449 SHAW AV.—6 ROOMS
Fine home of 6 rooms; hot-water heat, hardwood floors, tile bath, 2-car garage; price $5000. Inspect.
DUKE-YOUNG, INC., 16 N. 8th. CH. 3944

SHAW, 4160—Brick, 7 rooms; bath, furnace, garage; big bargain. "SEE US."
BRINKOP, 3621 S. Grand. LA. 3040.

6-RM. BRICK Hot-Water Heat $2450
2636 Shenandoah is in perfect condition from the basement to the roof and even at this very low figure it can be bought on easy terms. CE. 4801.

$3950
3501 Shenandoah av., 7-room brick residence; good terms; will exchange.
EASTON-TAYLOR TRUST CO., FOrest 4233, 4915 Delmar.

SIDNEY, 34xx—8 rooms and bath; modern garage, large lot; real bargain, $4750; terms. Yates, Riverside 5577.

BEAUTIFUL RESIDENCE IN UTAH PL.
3720 Utah; extra well built; hardwood floor throughout, tile bath, hot-water heat, lot 50x180, double brick garage, selling account of death; real honest to goodness buy. Rengel-Weber, La. 9543.

A TREE-LINED STREET IS ONE ADVANTAGE OF 4024 WYOMING ST.
Dandy 6-room residence; Tower Grove Heights. A buy for the man who acts quickly. Close to schools and churches. Open today. Priced to sell; terms.
FEDERER 2610 GRAVOIS FR. 1519

RESIDENCE—11 rooms; hot-water heat; Government loan. Box F-78, Post-Dis.

RESIDENCE—6 rooms and reception hall; modern. 4622 Tower Grove pl.

RESIDENCE—Beautiful 8-room; in Holly Hills district. Box K-244, Post-Dispatch.

RESIDENCES FOR SALE—West

SUPERIOR QUALITY In This BERGFELD-BUILT HOME
78 LAKE FOREST
OPEN 2 TO 5 TODAY
10 Rooms, 3 Baths, Powder Room, 3-Car Basement Garage, Terrazzo Floors, Concealed Radiation.
Lot 105x150.
Beautifully Landscaped.
Reasonable Price—Terms.
GEO. F. BERGFELD CO., INC. 3832 WEST PINE. JE. 1437.

Closed Bank Property
9-room brick residence, 50' lot, side drive, garage.
Low Price. 5223 Raymond.
DICKMANN MAin 4111 804 Chestnut

SACRIFICE BARGAINS—5- Room Homes
203 S. Van Buren, Kirkwood.
410 W. Madison, Kirkwood.
827 Brownell, Glendale.
6933 West Park, St. Louis.
ROLOFF DEVELOPMENT CORP.
KIRkwood 1234 or CAbany 2245.

6349 ALAMO—$8500
8 rooms, bath, hot-water heat, garage; red tile roof; easy terms. Open Sunday, 3-5. MAin 1195, CEntral 2181.

BARTMER, 57xx — 10 rooms; glass sun porch; new double garage, side drive; furniture optional; owner's home; will sacrifice. PArkview 1172.

BARTMER, 5714—10 rooms; glass sun porch; new double garage; side drive; furniture optional; owner's home; will sacrifice. PArkview 1172.

BARTMER, 5634—Beautiful 12-room modern residence; large lot; exceptionally low price. EWERS, PR. 2020.

D.R.B. REALTORS — 2111 BLENDON PLACE
Six-room modern frame residence; near transportation. Property is clear. Sell or trade for five-room one floor bungalow. Office open Sunday.
DIMMITT-RICKHOFF-BAYER, STer. 1314

5353 CABANNE
11 rooms, furnace, 2 baths, large lot, 4-car brick garage; side drive; bargain.
MULLIN-WALTERS REALTY CO., INC.

CABANNE, 6006—10 rooms, 2 baths; 2-car garage; very low price; your own terms. Call Mahler, PA. 0118.

CABANNE, 5127—11 rooms; modern; will sell at a sacrifice.
JOHN DOCKERY & SON, 1002 Chestnut.

938 CATALPA—$3250
8 rooms, brick, oak floors, oil heat, side drive; garage; schools, church. Open. GLICK. MAIN 4182.

7342 Chamberlain—English Colonial
Convenient to Schools, Transportation.
Your inspection will convince you that this should be your home. Too much to describe; 50-foot frontage; 2-car garage. Owner leaving city. Priced right.
EUGENE J. ALTHEIMER, WILLIAMS & CALMER, INC., 817 Chestnut st.

A Desirable Residence. See
5557 Chamberlain; large lot; 2-car garage; side drive. Call it today. Terms.
EUGENE J. ALTHEIMER, WILLIAMS & CALMER, INC., 817 CHESTNUT ST.

6727 Chamberlain, Price, $5850
6 rooms, hot-water heat, lot 40x142.
EUGENE J. ALTHEIMER, WILLIAMS & CALMER, INC., 817 CHESTNUT ST.

CHAMBERLAIN, 5656—10 rooms, 3 baths, hardwood floors; bargain. CAb. 3571W.

EXTRA BIG VALUE
6321 CLAYTON RD.
OPEN TODAY
RESIDENCE—WEST OF SKINKER
7 ROOMS, 2 BATHS
HOT-WATER HEAT, OIL BURNER
SPECIAL PRICE, $7950
Morris Aach REALTY CO. 826 CHESTNUT ST.

CLAYTON, 6721—East of McCausland; 7 rooms, lot 70x180.

5646 CLEMENS AV.
Fine 10-room home; side-drive 2-car brick garage. Owner must leave city; says slash price to speculative basis.
OREON E. & R. G. SCOTT, 800 Chestnut.

7339 COLGATE, Price, $13,500
1st floor; 6 rooms, tile bath, stall shower; 2d floor, two rooms and bath, tile walls; garage, side drive. See it today.
EUGENE J. ALTHEIMER, WILLIAMS & CALMER, INC., 817 CHESTNUT ST.

Claverach Park Home
27 Crestwood dr.; beautiful home; semi-fireproof construction; terazzo floors in living room, dining room and breakfast rooms 3 garages; owner has left city; priced to sell quickly. Open every day 9 a. m. to 5 p. m.
HAUSCHULTE R. E. CO.
2407 N. Broadway.

DE GIVERVILLE, 5836 — 7-room modern brick residence, heat. Good condition. Anxious to sell.
DICKMANN MAin 4111 804 Chestnut
SEE THIS TODAY
5800 De Giverville (corner); 7 rooms; hot-water heat; hardwood floors; 2-car garage; priced for quick sale; $5950.
DOUGHERTY R. E. CO., 109 N. 7th.

$5800 BUYS 7 ROOMS
5774 De Giverville; perfect shape; oil heat, 2-car garage.
RALPH S. DUKE, 7649 Delmar.

Cor. Res. Delmar **10 Rooms** **$3950**
4202 Delmar; S. W. corner Whittier; fine home; splendid condition; unrestricted. Terms. See today.
FRANK A. GILBERT REALTY CO.
824 Chestnut. GA. 3993.

DELMAR, 4052—Price $3000.
5025 Raymond; price $4100.
DUKE-YOUNG, INC., 16 N. 8th. CH. 3944

SEE THIS TODAY
5865 Enright; Colonial home; 2 baths, air-conditioned; lovely lot; modern. See to appreciate.
Cyrus Crane Willmore Organization, Inc.
4723 Donovan Av. FLanders 0460

EVANS, 4217 W.—Offer wanted to close estate; 7 rooms, furnace, bath.
MULLIN-WALTERS REALTY CO., INC.

FOUNTAIN AV. HOME
4911 Fountain av.; 8 rooms, bath, furnace, hardwood floors; across from Fountain Park; price reasonable; easy terms.
HAUSCHULTE R. E. CO.,
2407 N. Broadway.

1272 Goodfellow, $3950
Newly re-conditioned, 9 rooms, hardwood floors, modern, 2-car garage, side drive; open today.
SACKS R. E. CO., 705 Chestnut. CE. 1395

3706 GRANDEL SQUARE (Delmar).
LOCATION WITH A FUTURE
17 rooms, hot-water heat; 2 baths; 1 lavatory; brick garage with 3 rooms above; 50x147; low price of $10,000.
WENZLICK. CH. 6900.

$2975
Buys 1433 Granville; modern 6-room home.
MOSS R. & I. CO.
805 Chestnut. CE. 1742.

1081 Jackson—Old English
A CITY AND COUNTRY HOME.
NEAR UNIVERSITY SCHOOLS.
You will find this lovely residence with 80-foot frontage a place you will want to own. Go today. Owner show through. Priced right.
EUGENE J. ALTHEIMER, WILLIAMS & CALMER, INC., 817 Chestnut st.

63 RIDGEMOOR MOORLANDS
2 new homes; 8 rooms each.
DUKE YOUNG, INC.
16 N. 8th. CH. 3944

ARUNDEL PL.
Sun room, strictly modern; a real bargain. Box F-27, Post-Dispatch.

TODAY'S BEST BARGAIN
YOUR RENT FREE—INVESTIGATE
1643 Semple; 14 rooms; modern.
Ghertner R. C., 5715 Easton. MU. 1380.

RESIDENCES FOR SALE—Southwest

See These New Ones
Two, Three and Four Bedroom Homes in St. Louis Hills
Are open for inspection. Excellent values. Visit today and see for yourself.
6434-6462 5314
DEVONSHIRE TAMM 4709 VIENNA
Cyrus Crane Willmore Organization, Inc.,
4722 Donovan Av. FLanders 0460-61

ST. LOUIS HILLS
6521 Itaska; best part of the Hills; 200 feet from park; brick Colonial built less than two years ago; excellent condition; 6 rooms, bath, lavatory, spacious entrance hall; insulated; lot 55 foot frontage, 137 feet deep. Owner leaving the city. Open 2 to 4.

Albert T. Terry & Son
111 N. 7th st.

4959 COLUMBIA AVE.
A beautiful 8-room home, newly reconditioned; lot 40x160; everything in first-class condition; now vacant and open for inspection. Price $7250. Terms. MAin 2660.

5755 Delor—A Prideful Home
WHERE YOU WANT TO LIVE.
New, modern, 5 rooms, with lovely bath, Neo-Angle tub; good-size kitchen, also attic, which can be used. Go today. Owner show through. Priced right.
EUGENE J. ALTHEIMER, WILLIAMS & CALMER, INC., 817 CHESTNUT.

Match This Bargain, $4250
8 rooms, newly decorated, painted; 2 baths; hot-water heat; lot 60x125; no agents. Box K-70, Post-Dispatch.

ST. LOUIS HILLS
Beautiful new 6-room residence, oil burner, rathskeller, hot-water heat, Venetian blinds. Call FL. 7065.

6-ROOM RESIDENCE
6578 Hoffmann av.; bath, furnace, extra toilet in basement; double garage; vacant. Open today. A bargain at $4000.
HAASE REALTY CO., 103 N. 9th st.

D.R.B. REALTORS — ST. LOUIS HILLS 6229 ITASKA
One of the most attractive homes in this popular subdivision; two tiled baths; finished to please the most discriminating. Phone for appointment.
DIMMITT-RICKHOFF-BAYER. ST. 1314

$3950—1501 McCausland—$3950
OPEN FOR INSPECTION 2 TO 5.
Residence, 6 rooms, sunroom, bath, furnace, hardwood floors, garage; large corner lot.
WACHTER, 4433 Gravois, RI. 6810.

MITCHELL, 6815—Near Roe school playgrounds; 6-room house, modern, 50x172; hot-water heat; garage; $4500.

6236 Walsh, St. Louis Hills
WE INVITE YOUR INSPECTION
See what a beautiful home we have to offer you. Compare it to others. Open every day. Reasonably priced for value.
EUGENE J. ALTHEIMER, WILLIAMS & CALMER, INC., 817 CHESTNUT ST.

DISPLAY HOUSE
6262 Walsh st., St. Louis Hills; see this colorful interior and modern construction. H. A. Schulenburg. GR. 3275.

WILL you buy a fine home in Holly Hills for just half of what it cost to build? Write to owner at once. Must sell.
FEDERER 2610 GRAVOIS FR. 1519

RESIDENCES FOR SALE—West

CASH UP
OWNER TRADED FOR APARTMENT.
7 ROOMS, MODERN, $7950.
This desirable home is only 10 years old, extra lavatory on 1st floor; all tile bath, tile roof, garages; terms. See today 5572 Bartmer.
FRANK A. GILBERT REALTY CO., 824 Chestnut. GA. 3993.

7-ROOM modern residence, brick, near McCausland and Clayton transportation. Shopping district within 1 block. Sacrifice for quick sale.
DOERFLINGER GRand 2400.

63 RIDGEMOOR MOORLANDS
2 new homes; 8 rooms each.
DUKE YOUNG, INC.
16 N. 8th. CH. 3944

ARUNDEL PL.
Sun room, strictly modern; a real bargain. Box F-27, Post-Dispatch.

TODAY'S BEST BARGAIN
YOUR RENT FREE—INVESTIGATE
1643 Semple; 14 rooms; modern.
Ghertner R. C., 5715 Easton. MU. 1380.

RESIDENCES FOR SALE—West

Hand-Painted Dome HAND-PAINTED RATHSKELLER 65 Lake Forest
We boast that this is one of the finest homes in this exclusive subdivision. Built with utmost care to appeal to the discriminating home-buyers. Rooms are large, walnut trim. The very newest and finest home feature. Beautiful sunken garden leading from rathskeller with 3 elevations.; 3-car garage with ample servants' quarters above.

We invite you to see the various outstanding features. Bring your engineer or builder for thorough inspection. Space prevents us from further description of this charming home. Modestly priced. Will trade.
Walter Jones—Builder
GLICK CO., Inc., Agents MAin 4182

LINDELL SNAP
4305 Lindell; 10 rooms; is going to be sold quick; want offer.
CHAUNCEY P. HEATH CO. GA. 3164.

BUSINESS AND RESIDENCE
4722 McPherson, 9 rooms, 3 baths, oil burner; perfect condition; high-class retail district; excellent for combined business and residence.
JOHN B. BLAKE & BRO., 815 Chestnut.

ESTATE MUST SELL
4948 Maple av.; 9-room brick; slate roof; $2950. Open; see it quick.
4154 Delmar; 10-room brick; 3-car garage; 3650; get admission card. See it.
JOHN A. WATKINS & CO., 722 Chestnut.

5328 MAPLE, $4450
Newly reconditioned, 10 rooms, hot-water heat, hardwood floors, 3-car garage, lot 60x135; open today. CE. 1395.

LARGE 9-ROOM RESIDENCE, $4500
5641 Maple; steam heat, 50-ft. lot; admission by card; 2-car garage.
A. K. FEINBERG, 2914 Union. EV. 4900.

MAPLE, 5023—8 rooms; furnace; bath; price $4500. E. PAUL SMITH, CEntral 5290.

7055 Maryland, Lovely Home
OUT-OF-TOWN OWNER WANTS SALE.
In this lovely residence all convenient appointments are included; lot 75x90. Your opportunity to get a real home.
EUGENE J. ALTHEIMER, WILLIAMS & CALMER, INC., 817 CHESTNUT ST.

MARYLAND, 4225—8 rooms, brick bldg. in rear; $4700. Twin Gables, highway 66, Meramec River.

MINERVA, 5910—7 rooms, low price.
K. A. SCHNEIDER, 6104 Easton.

MINERVA, 51xx—8 rooms, modern, 2-car garage; schools, church. RO. 1594.

$250 down will buy any of these homes, 1415-17 Monticaire; newly reconditioned; may trade.
Ghertner R. C., 5715 Easton. MU. 1380.

MY 7-room house with bath; large lot; $1500. CA. 0252.

UNUSUAL BARGAIN
9-ROOM MODERN HOME **$3250**
Newly reconditioned. 4632 Newberry.
SACKS R. E. CO., 705 Chestnut. CE. 1395

OAKLAND, 6690—Want offer; must be sold; across from beautiful park; 9 rooms; built; investigate.
RENGEL-WEBER, 3539 S. Grand, LA.9543

OWNER offers well-built 9-room home, St. Louis, Parkview; ideal location; comfortable in every respect; good condition; reasonable. Box N-367, Post-Dispatch.

OWNER has reduced 7029 Bruno to $5500; 6-room modern brick; garage; convenient Terms. KAMP. CH. 8342.

PAGE, 4341—6-room modern, $3500.
KOETTKER-JOHNSON, PR. 2832.

MUST DISPOSE OF 7027 PERSHING
Offer Wanted This Week
well-built 6-room residence; hot-water heat; 2-car garage; not a home built for speculation, but one built by owner who is forced to sacrifice right now, on account of poor health; no reasonable offer refused. An opportunity that prevails only once in a lifetime; owner will gladly show through.
SHAPIRO 722 CHESTNUT ST. CENTRAL 1911-12.

RANKIN DR., 1443—Richmond Heights; modern 1½-story; dining room, kitchen, 1 bedroom and bath down; 3 bedrooms and bath up; fine yard; priced to sell. APEX REALTY CO. MAIN 4860.

5205 RAYMOND
Low price will surprise you; 8-room residence, hot-water heat; 50-foot lot. Easy terms.
FLETCHER R. HARRIS REALTY CO., MAin 5509. 200 N. 4th st.

31 RIDGEMOOR DRIVE
Attractive, well-built home; four bedrooms, 2 bathrooms and maid's room; gas burner; 2-car heated garage; a perfect home in every detail and priced reasonably.
BUTTS REALTY CO., 803 CHESTNUT.

RIDGE, 5350 — 7-room brick, hot-water heat; bargain; E-Z terms.
LUPFER-ACKER, INC., CH. 8905.

LESS THAN ½ OF COST
6219 SAN BONITA
Block north Clayton road, just west of Skinker; practically new, fine residence, consisting of living room, dining room, breakfast room, kitchen and lavatory first floor; second floor has 5 bedrooms, two baths, large sunroom; hot-water heat; oil burner; easy terms. Open Sunday, 3 to 6.
ANDERSON-STOCKE-BUERMANN, MAin 4593. 808 Chestnut.

5351 VERNON
Brick residence of 10 rooms, bath and extra lavatory; steam heat, oil burner; large garage; priced to sell. For inspection call
Edward L. Bakewell, 118 N. 7th CHestnut 5555

HOME AND INCOME—$5500.
Rooming house and 2 floors furnishings. 50xx Vernon. Income $83 month.
3352 S. **ALTMAYER** PRos. GRAND 3535-36

6163 WASHINGTON—$6750
7 beautiful rooms; oak floors, tile bath, gas heat, reconditioned completely; like brand-new; biggest bargain in this section; $500 down. GLICK. MAin 4182.

WASHINGTON, 4960—12 room, 4 garages, $1000 cash, balance terms. Owner.

BIG RESIDENCE BARGAIN!
5314 WATERMAN AVE.
SOUTHWEST CORNER UNION.
Price $15,000.
Attractive residence, 11 rooms, 3 baths, hot-water heat, oil burner; 2-car garage; 175-ft. lot with sunken garden. Cost over $50,000.
HENRY R. WEISELS CO., Eighth and Chestnut.

RESIDENCE BARGAIN
TO CLOSE AN ESTATE
6621 Waterman, 10 rooms, 2 baths, 2-car garage; hot-water heat, near churches, schools, car lines and busses.
McMENAMY R. E. CO., 1308 N. Grand.

West End Residence Bargain
5806 Waterman; modern 6-room residence; 2-car garage. Make offer. Terms to suit. Owner will show.
CONCANNON REALTY CO., 724 Wainwright Bldg.

DUPLEX RESIDENCE
5250-52 Waterman; 7 rooms each, tile baths; garages; lot 50x190; priced right.
KNICKMEYER-FLEER, COLFAX 3425.

FINE 8-ROOM RESIDENCE
7100 Waterman—2 baths, oil burner, 2-car garage, large lot, priced low for quick sale; see this before you buy.
A. K. FEINBERG, 2914 Union. EV. 4900.

PARKVIEW RESIDENCE
Nine rooms, oil burner. 427 Westgate.

$6500.00
Will buy 5026 Westminster Place, 12 rooms, baths.
Albert T. Terry & Son
111 N. 7th St.

RESIDENCES FOR SALE—West

4312 WESTMINSTER
Buy this beautiful home at a fraction of the original cost. This street is highly restricted and these homes are good for years.
For full information call CAr. 6000.
Carl G. Stifel Realty

WESTMORELAND DRIVE
One of the best buys we have ever offered; a 6-bedroom home on the prettiest and widest street in University City; large allndscaped lot; a an unbelievably low price. WENZLICK, CH. 6900.

4381 WEST PINE
TODAY'S BEST BARGAIN
Lot 60x175; 12-room residence; good condition; side drive; large brick garage with rooms above; was offered $27,000 in 1929; will take $5850 today; ground alone worth more.
MICHELSON REALTY CO., 820 Chestnut.

6609 WISE—$2950
6 rooms, bath, hardwood fls., steam heat, very good shape.
McDONALD, 1111 CHESTNUT, MA. 0142.

WYDOWN FOREST
7679 Carswold dr.; 7 rooms, 3 baths; large sleeping porch, tiled sunroom, concealed radiation; look at this home.
BUTTS REALTY CO., 803 Chestnut.

REAL BARGAIN to close estate; brick residence, 14 rooms, 2 baths, 5-car brick garage; 50-ft. lot; used as rooming house; good income; well located; must be cash. Box N-339. Post-Dispatch.

59xx WEST—8 rooms, 2 baths, oil burner, large lot, clear, take older residence; flat vacant as part pay. Quick deal. Box K-390, Post-Dispatch.

RESIDENCE—7-room modern, hardwood floors, hot-water heat, 3-car garage, 2 nice sunrooms, Frigidaire, near Kingshighway and Forest Park, $5950; no agents. Box F.290. Post-Dispatch.

FARM LANDS

FARMS WANTED

FARM Wtd.—Will pay cash for 20 or 30 acre farm within 20 miles St. Louis on good road; must have good year-round creek or springs; must be ideal site for country home; with or without buildings; Ozark region preferred. Box N-212, Post-Dispatch.

FARM Wtd.—Chicken, large, 40 or more acres, equipped to handle 5000 to 15,000 chickens; give full details; reliable private party. Box N-338, Post-Dispatch.

FARM LAND Wtd.—On river, or with lake; over 30 acres; within 2-hour drive of St. Louis; all weather road; full details first letter. Box F-185, P.-D.

FARM—$25; 48 acres; near Maxwell; furnace heat; and chicken house. Call for information Monday. RI. 9259J.

FARM Wtd.—Small, clean; will trade equity 5-room bungalow, Southwest; HOLC. Box N-329, Post-Dispatch.

FARM Wtd.—10 to 30 acres of good rich land, Illinois or Missouri; state terms. Box F-40, Post-Dispatch.

FARM Wtd.—20 to 40 acres; Southern Illinois; improvements. Box N-117, P.-D.

FARM Wtd.—5 acres, electric, poultry house; near city. 3317 Missouri.

WANT spring-watered farm on good road, near city. J. N. Williams, 5861 Plymouth.

FARMS FOR RENT

CLAYTON RD. FARM
34 acres; house, barn, chicken house; $25 month; references. 1834 Locust Sunday.

3 ACRES, 3-room house, cistern, garage, chicken house, brooder house, 50 fruit trees, fine location, 25 minutes' drive from St. Louis on Gravois highway, 1 mile off highway, on Hawkins rd.; $15 per month rent. Owner John J. Green, Fenton, Mo.

ARKANSAS farm for rent; cheap; must finance self. Box F-278, Post-Dis.

FARM — 3 miles southeast Municipal Bridge; rock road; water, electric; all or part 40 acres, $5 acres; cash in advance. 3949A Shenandoah.

FARM—15 miles from city; near Gravois rd.; owner. 1808 S. 11th.

COTTAGE—Small, partially furnished; near Bellefontaine-Lucas St. rds.; lovely summer home, beautiful woods, park, $100 year. Hampson, RO. 3168.

COTTAGE—2-room; 4 acres; cistern water; S. Broadway. RI. 6870.

HOUSE—For rent; 5 acres; 15 miles south; $20 month. Box N-316, P.-D.

FARMS FOR SALE

40 ACRES—5 miles from Malvern, Ark., 14 to Hot Springs; log house; $200 takes it. EV. 4682.

AMPLE RAINFALL, well distributed, in Central South; abundant grazing and feed crops; good general farming and early truck region. Write E. J. Hoddy, General Development Agent, Dept. D-158 Louisville & Nashville Railroad Co., Louisville, Ky., for free copy "The Southland."

EQUIPPED 40 acres, blue grass, bottom land, fine water, includes 75 poultry, 9 hogs, cow, calf, mule, tools; 12 acres level bottom, blue grass pasture for 20 head, orchard 30 peaches, 12 plums, grapes; all-weather road, 3 miles town, Eastern Missouri; cozy house, barn, 2 poultry houses; full price only $700. Free monthly catalogue. United Farm Agency, 1198-D Arcade Bldg., St. Louis, Mo. Main 1058.

FARM—22 acres, Highway 66; over 1000 feet on highway; ideal place tourist camp; fruit trees; large house; electric, water. Box K-83, Post-Dispatch.

160 ACRES, 100 CULTIVATED.
60 in timber, spring water, 65 miles from St. Louis; 2½ miles from town; bargain.
MICHELSON REALTY CO., 820 Chestnut.

Arkansas

CLAY COUNTY, ARK.—1800 acres bottom land; fenced; no overflow; good grazing; partly cut over; 22 miles from Poplar Bluff; 15 miles to Pigott; ¾ miles Frisco railroad; gravel highway on one side; 8 houses. Apply 712 Madison av., Madison, Ill.

200 ACRES — Improved; highway; $600. Charley Jones, Calico Rock, Ark.

California

IN CALIFORNIA SMALL FARM HOMES beat the depression; less working hours per week make it possible to derive a good part of the living for the average family from a small tract. California offers this opportunity where many varieties of fruit and vegetables are grown the year 'round. The Santa Fe Railway has no land to sell, but offers free information service to help you get the right location; low fare to California. Write for illustrated Southern California folder and other farm paper. "The Earth," free for six months. Santa Fe Railway, 934 Railway Exchange, Chicago, Ill.

Florida

FLORIDA LAND OPENING—5 to 40 acres on State highway; best combination land; famous Peace River country; Florida's best; price $25 to $50 per acre. Terms. Foster's Farms, Arcadia, Fla.

Illinois

FARM—120 acres on slab; electricity; rural delivery; cream route available; 6-room house, good barn; fine productive soil; near good town; will accept small stock of groceries, or cash as down payment. Jerseyville Realty Co., Jerseyville, Ill.

FARM—Grain, dairy; 200 acres; improved; 25 miles St. Louis; all-weather road; horses, tractor, cattle, equipment with farm if desired; priced to sell; immediate possession. Hoaskins Bros., Alhambra, Ill., R. R. No. 2.

FARMS—2, 113 acres bottom land; good improvements; 120 acres improved stock and grain farm; 14 miles from St. Louis. Apply Herbert Ostermeier, Collinsville, Ill., Route 2.

FARMS—Fruit, dairy, chickens; stock and grain; 10, 40, 300 acres; bargain prices; Bond County. J. F. Johnston, Greenville, Ill.

FARM—320 acres; well fenced; good buildings; spring water; graveled road; third of 1936 crops; $20 acre; bargain. Wehrle & Welch, Vandalia, Ill.

FARM—Nice, improved, 520 acres, 10 room house, barn 50x64; good state cultivation; $20 acre; ½ down, easy terms. Loren Atteberry, Fairfield, Ill.

FARM—3½ acres at edge of town; 4-room house with electric; will sacrifice. R. L. Vogt, Waterloo, Ill., or Riv. 41947.

ACRES—40; good improvements; bargain; terms. C. C. Kissel, Mt. Vernon, Ill.

FARMS FOR SALE

Illinois

FARM—2¼ acres, 6-room house, garage; chicken house, etc.; 18 miles from St. Louis; $550. A. A. Miller, 14 Public Square, Belleville, Ill.

FARMS—40 to 1000 acres, located in East Central Illinois; high-class income farms owned by insurance company. Guy S. Little, Farm Supervisor, Sullivan, Ill.

FARM—100 acres, with stock and machinery; ½ mile from Columbia. George F. Eckert, Box 146, Columbia, Ill.

FARM—160 acres, improved dairy farm; near Highland, Ill.; bargain. E. Bellm, 8611 Henry, St. Louis, Mo.

10 ACRES—4-room house, cellar, other buildings; sprinX; alfalfa; $800; also 62 acres; concrete road; 5-room house, cellar, barn; 12 acres various fruit; $2650, terms; other bargains. Write W. R. Wolf, Freeburg, Ill. Phone 26J.

103 ACRES near Highland; modern brick bungalow; large barn; many other buildings; trade for flat or residence. Box K-93, Post-Dispatch.

240 ACRES—Level, fine improvements; north of Alton; foreclosure price. Apply 1503 Main, Alton, Ill.

30 ACRES — Near Mt. Vernon, Ill., $22 acre; terms. Mrs. P. Miller, 2512 North Market.

FOR 10 days I offer my improved 80, hard road, electric line, 1½ miles city, orchard, timber, water, 4-room house; barn; $2000; $1200 down. V. W. Horton, Albion, Ill.

ILLINOIS RICH 120—Houses, barn, fruit, springs, $500 down; EZ terms. GR. 1067

SMALL VALLEY FARM—And buildings; good home, or outing, etc.; terms; private only. Give possession at once. Box 135, Batchtown, Ill.

Missouri

Sportsmen, Don't Pass This Up
Unquestionably the best site in the Ozarks for a large private lake and power site; 437 acres located in Shannon County; 160 miles from St. Louis, 10 miles from Eminence near Current River; 4 miles from Hi; 1 mile from Farm-to-Market highway; survey, on county highway; accessible at all times; approximately 50 acres in cultivation in valley, balance timber; oak and pine predominating. The astonishing feature of this property is that it is watered with a large spring-fed stream which flows through a natural shut-ins of solid porphyry stone. A concrete dam 10 feet high, 30 feet long would create a lake

FARMS FOR SALE

Missouri

FARM—29 acres; 13 miles out; fair improvements; possession. 3655A Easton.

FARM—18 acres; 4-room rock house and barn; 90 miles out. Box N-111, P.-D.

40 ACRES—Arnold, Mo.; 10 miles out; 4-room house, barn, 3 springs; good condition; bargain; will trade.
PAPE ■ ■ 4139 S. Grand. RI. 2525.

ACRES of fine land near King's Lake and river; real location; also small strip river-front; 25 large pecan trees; 45 miles north, 1 mile east of Foley, Mo.; gravel road. E. H. Crenshaw, Winfield, Mo.

ACRES—30; south side of Yeager rd., 1 mile west of Telegraph; modern home; electric, barn; outbuildings; all kinds fruit; all in good condition; no agents. Watson 2091.

30 ACRES—Near Winfield; 6-room home; wired; orchard, 120 tillable; deep well; trade for bungalow or residence.
PAPE ■ ■ 4139 S. Grand. RI. 2525.

NO. 66 HIGHWAY FARM
21 ACRES—¾-mile on highway; big future; good ground; bargain.
JOHNSON 4540 GRAVOIS RI. 5150

ACRES—11 miles from city at Maxville; 2 large chicken houses, garage, electric; cistern, fruit; $1800.
PAPE ■ ■ 4139 S. Grand. RI. 2525.

0 ACRES—20 elcared; 12 bottom; fertile; timber; dwelling, cellar, smokehouse, hen-house, barn, cistern, springs, creek; mail; $650. Farms any size. List. Drum & Hastings Lutesville, Mo.

2 ACRES—On Lemay Ferry rd. at Antonia; 3-room frame; cline lake stocked with fish; will divide; real bargain.
PAPE ■ ■ 4139 S. Grand. RI. 2525.

0 ACRES—Good land, near Leasburg, good 5-room house, county road, fences, cisterns, 5 good outbuildings, 2 acres, fruit, poultry equipment, small garden tools, berry boxes with immediate possession; sacrifice price. Box F-311, Post-Dispatch.

⅝ ACRES—On Gravois, 13 miles; new 5-room log and rock home, electric, rock fireplace. Dandy for week-ends.
PAPE ■ ■ 4139 S. Grand. RI. 2525.

0 ACRES—Handsome cobblestone house, near town, electricity available; good barn and farm; only $3100, $500 down; 100 free 112-page catalog. Strout Agency, 920A Chemical Bldg., St. Louis, Mo.

32 ACRES—Near Cattawissa; 5-room frame, outbuildings, 2 springs, cistern, fruit and berries. Bargain.
PAPE ■ ■ 4139 S. Grand. RI. 2525.

5 ACRES ridge land at $30 per acre; located on T road ½ mile west of Highway 25, six miles south of Jackson, Mo. Apply to J. E. Porter, Piattin, Mo.

0 ACRES—Near Fenton; new 4-room house; new barn, chicken house, spring; will trade for small acreage close in.
PAPE ■ ■ 4139 S. Grand. RI. 2525.

ACRES—6-room house; 2-room house; 2-car garage; fruit trees, grapes and electric; 200 feet of Highway 50 at Grover, Mo., 24 miles out; priced right. See owner, C. F. Johnson, Grover, Mo.

0 ACRES—Near Big River and Cedar Hill, 28 miles from city; $30.
PAPE ■ ■ 4139 S. Grand. RI. 2525.

ACRES—Near White River; unimproved; tree list and literature sent promptly. Grossman Realty Bldg., Kansas City, Mo.

3 ACRES; Right at Mattese Church; can be bought as a bargain; wonderful for chicken farm; 20 minutes from Grand and Gravois. Renger-Weber, LA. 9543.

60 ACRES—5-room house and other buildings; 50 miles from St. Louis; ½-mile from Bird road; cheap. Whyman, 7250 Chestnut. CH. 8500.

5 ACRES IN DE SOTO, MO.
House, fruit, water, electric, $100 down, $5 monthly. Owner, 4655 Cottage.

ACRES wooded hills; good roads; 17 miles out; will divide.
YATES, RIv. 5577. 4109 S. Grand.

ACRES—4-room house, electric, outbuildings, fruit; 13 miles south on 61. FR. 8596. Roy Yates, Bees.

115 ACRES—Good improvements; close-in, crops, stock, implements, immediate possession. Gettemeier, Florissant, AT. 821.

80 ACRES—Good improvements; 25 pasture, 2 springs, electric; fine farm; auxious to sell; 18 miles.
RI. 3392.

ACRES—13½ miles south, near highway; 5-room bungalow; $1000; terms. Yates, 4109 S. Grand, RI. 5577.

5 ACRES on Highway 61, can be bought right, laying high; good location for summer home. Renger-Weber, LA. 9543.

0 ACRES—Real bargain; springs, creek, deep wells, near Farmington, good roads. 3815 West Pine.

ACRES—5-room house; electric, hard road; spring; no dealers. Lorens, Hillsboro, Mo.

0 ACRES, CABIN NEAR BIG RIVER
20 down, $5 monthly. 4655 Cottage.

ACRES—11½ miles south.
YATES, 4109 S. Grand, RI. 5577.

ACRES—Near university, modern buildings; hard road; $450 per acre. CA. 4404.

-ACRE CLUB SITE, $720—Terms. 38 W. Devant, Memphis. 7-66.

ACRES—Lgo house; good road; $1600; terms. Phillips, O'Fallon, Mo.

ACRES—5-room house; spring; 40 miles. G. W., 2854 Henrietta. GR. 7574.

ACRES—50 miles on Highway 66; 6 rooms; poultry houses. HI. 6185.

½ ACRES, finest summer home on high way, 17 miles. Gibson, 8479.

ACRES—Large timber, fine building site; 19 miles. RI. 3392.

0 ACRES—Salem, Mo.; clear; $2500; terms. Pierre, 4464 Russell.

REAL FARM—628 acres, 325 acres fine cleared, 3 acres in pasture, 3 sets improvements; Lincoln County only 40 miles from St. Louis; $20,000. Terms.

FRANKLYN E. MEYER CO.
6657 Enright, PA. 3390

BARGAINS—2 acres on Mississippi River, 50 frame near city 80 near St. Clair; Meramec and Indian creek. GR. 5669. Mr. Dunuven.

CHICKEN RANCH—488½ acres, 30 cultivation; timber; spring; new 3-room house, 3 chicken houses; on county road; 4½ miles from De Soto; was $15000, reduced to $12500 for quick sale, cheap. T. B. Evans, De Soto, Mo.

CLEAR improved 80, $1000 down; 10 to 80, near Arcadia Lake; easy terms. Botanical. FR. 5817.

ARDINE, MO.—3-room house, fruit trees, grapes; good well; $350. EV. 4682.

ND—13 acres, on 61 highway, 43 miles South; electric, $765. CA. 5323.

ARGE FARM—Taken in trade; sell at sacrifice. Box K-7, Post-Dispatch.

OUNT VERNON suburban properties, low prices, easy terms. Williams Realty, Mount Vernon, Ill.

RY-TO-BUY FARM—62 acres; on State highway; handy to big market town, county seat; woven wire fenced pasture, plenty land for feed and forage crops, small orchard, A1 fruit land; neat frame house, small barn, poultry house; make good home; $1000; only $300 cash, special terms to veterans. Free monthly catalogue. United Farm Agency, 1198-D Arcade Bldg., St. Louis, Mo. MA. 1058.

ND—110 acres, 40 acres cleared, Mississippi upland; good fruit land, high altitude; spring; 58 miles south of St. Louis; $10 per acre; $300 down and balance $10 per month. John Herter, Ste. Genevieve, Mo.

TTLE FARMS—5 acres, $235, one mile Big River; near Highway 30; beautiful trees; part rich garden land; creek, spring near; terms if wanted; $50 down, balance $5 month. Also 10 and 20 acre tract bargains. See Maxwell in High Ridge, Mo., 16 miles out Highway 30 from St. Louis.

SSOURI POULTRY FARM—42 acres; good buildings; sacrificed. 4224 Evans.

SL CHANCE — FORECLOSED — 160 acres, 8-room home, outbuildings. Some bottom land; real spring; 30 miles. $2750.
JOHNSON 4540 GRAVOIS RI. 5150

UGH TIMBER LAND—Fine scenery; lots of water; buildings; 31 miles out; 30 minutes south; low taxes; no smoke; choice sites, on monthly payments. JAMES McCAUGHEY, Pacific, Mo.

AALL FARMS—Two 20-acre tracts with new log houses, spring, rich soil, good timber; real summer homes; $1200 each; 10 or 28 acres, $35 per acre, terms; all on good road 45 minutes from St. Louis. Wm. Oberhaus, Eureka, Mo. Inquire at Boome's Garage in Eureka, now 66.

T SELL to settle estate; 77 acres fenced; outbuildings, orchard, good roads; close to school. Gettemeier, Florissant. Atwater 821.

St. Louis County

Olive Street Road Bargain!
6-room brick house; finished basement, smoke house, barn; 336 acres of good soil; all tillable; located on the north side of Olive Street rd., ¼ mile west of Lake; $25,000; terms ½ cash. See Mr. Hueske.

JOHN H. ARMBRUSTER AND CO., 8854 St. Charles

SEE-US-FOR
Farms, Acre Tracts, or Lots—We lead in St. Louis County. Can finance your home. Honest, courteous service our motto. All kinds of insurance.
JOHNSON 4540 GRAVOIS RI. 5150

CLOSING ESTATE
7½ acres, Ferguson, corner Florissant and Stein ave.; 250 fruit trees, 600 grape; 4-room brick; pretty ho

ALMA COMPANY 7 Franklin 2855 3819 Olive St.

FARM—15 acres, on Gist road, west of the airport; small house, barn, well, spring, electric; plenty fruit; may trade. Hoehn, 1502 Union. RO. 9706.

FARM—5½ acres, on Carson road, 7-room house, bath, furnace, water, electric, gas; plenty fruit; may trade. Owner, HOEHN, 1502 Union. RO. 9706.

FARM—6-room house, with furnace; 4 acres; shade trees and chicken house; will rent; 2 miles South Manchester, Mo., on Sulphur Springs rd.

15 ACRES—4-room brick, Telegraph rd., 5 miles, all rich land; owned, by real old lady; must sacrifice; $6000.
JOHNSON 4540 GRAVOIS RI. 5150

ONE ACRE—6 rooms on one floor, very modern; on Sappington road; 5 blocks south of Gravois. Open 2:00-5:00.
JOHNSON 4540 GRAVOIS RI. 5150

3 ACRES—At Mattese; small house; garage, chicken house, cistern; bargain.
PAPE ■ ■ 4139 S. Grand. RI. 2525.

15 ACRES—16 miles out, Gravois School; electric; $1700. Have a very large selection of farms, country homes and acreage. Werner, 5416 Gravois. RI. 0295.

10 ACRES—On Theiss road, very rich land; electric; fine for home.
JOHNSON 4540 GRAVOIS RI. 5150

10 ACRES—On Meramec bluffs; near Grays Summit; improvements; fine soil. WM. WARREN, Title Guar. Bldg.

3 ACRES—5-room house and orchard; Fordor rd., McMville, second house from 61.

ACRES—30; Kirkwood corner; 2 main roads, fine country home site; bargain; $5500. 4968 Maffitt.

ACRES—18; first house on Carrico road; 5 rooms, chickens, cow-house, pig-pen, water, fruit, electric. Rosedale 0441, Ida, Telegraph rd.

ACRES—Fruit and poultry. Cliff Cave Baptist Church road—½-block from Gravois; modern up-to-the-minute 5-room brick bungalow, large lot; bargain.
JOHNSON 4540 GRAVOIS RI. 5150

CASH OUT—Small home, large lot; nice garden; a bargain at $400.
JOHNSON 4540 GRAVOIS RI. 5150

NEAR Jefferson Barracks, about 7 acres, well improved with dandy home; outbuildings, running water, electric; need cash; sacrifice. Also 2 acres with 75 fruit trees on ground. Riverside 3118J.

100 acre. Gettemeier, Florissant road and Jean dr., Florissant. ATwater 821.

SMALL cash payment buys dandy place; large lot, large chicken house; ideal home; real buy at $2800.
JOHNSON 4540 GRAVOIS RI. 5150

Oklahoma

FARMS—3 small, Oklahoma, 2 rented. Phone owner, Kirkwood 641.

IMPROVED PROPERTY FOR SALE

HOMES—FLATS—INVESTMENTS
PRICES REDUCED

1411 McLAREN—(In new subdivision); brand new; 5 rooms, rathskeller, air conditioned. Extra well built. Open for inspection.
3969 ASTRA—(in North Point); new; 5 rooms, steam heat, rathskeller, screened porch; strictly up to date. Price $6150.
4733 NORTHLAND—6-room brick; bath, furnace. Price cut to $4000.
4832 FARLIN—(St. Engelbert's Parish); 5-room brick, fine condition; like new inside. Owner wants offer.
7446 TRENTON—Corner Lamb (University City); 5 rooms, strictly modern; large lot, beautiful shrubbery. Owner will show, $6900.
4149 KOSSUTH—(Opposite Fairgrounds Park); 7 rooms, strictly modern; 2-car brick garage; plenty shrubbery; ideal home. No admission without card.
3720 MARIETTA—Corner Augusta (Normandy); lot 100x200; 8 rooms, strictly modern; 2 lavatories. Must be seen to be appreciated.
3412 ABNER PLACE—(Near Chevrolet); 5-room frame; bath, furnace, $2500. Owner very anxious to sell. Wants best offer.
4715 WOODSTOCK—50-foot lot; 4 rooms, bath, furnace, $1750.

FLATS
2118 ADELAIDE—5 and 6 rooms; baths, furnaces, garage, $6250.
4963 COTE BRILLIANTE—Beautiful almost new 5 and 6 room brick flat with all latest and most up-to-date conveniences. Must be seen to be appreciated.
3909 MAGNOLIA—(Opposite Tower Grove Park); 5 and 6 rooms, tile baths, hot-water heat. Owner upstairs will show you through.
3934 THEODOSIA—5 and 6 room brick; baths, furnaces; 2-car garage. Owner non-resident and will sacrifice for quick sale.

INVESTMENT PROPERTY
S. W. COR. MISSOURI AND MIAMI—Lot 80x125; store building with 2 flats above and 4-room brick in rear. Also single flat of 4 and 5 rooms and baths, furnaces and 2 family brick in rear. Good renting property. Will sacrifice or trade.
EASTON AVE.—4-family brick; 4 and 5 rooms; baths; always rented; $864 a year, or asking $4500. We want best offer.
2405-11 N. VANDEVENTER—Two 4-family brick flats of 3 rooms each. Owner very anxious to sell. Wants best offer. Will trade.
1318 RENTON—3-family brick of 3 rooms each and 2-family brick in rear. Rent $444. Price cut way down.

GEO. J. WANSTRAH
715 Chestnut EV. 3295
GEa. 2940

FARMS FOR SALE

Missouri

SPRING—BIG LAKE EASY MADE
Including 80-acre farm; 10 in smooth cultivation; 200 feet off 66 Highway; hard road through land; 1 mile Cuba; building sites; ideal surroundings; choice timber; $850.

3 acres, on Meramec River; long river frontage; high bank; no rock; wonderful spring; best fishing and boating; 2-room clubhouse, screened porch, all furnished with boat; 6 miles Cuba; hard road; $900. E. O. GREEN, Cuba, Mo.

TIMBER LAND—320 acres; in Franklin County, Mo.; price $2.50 per acre. 25 acres; improved farms, on U. S. 66; price $3200.

35 acres, improved farm, on U. S. 50; price $4000.
See L. D. WILKERSON, St. Clair, Mo.

WE have all kinds of farms for sale, trade, or rent.
SERVICE R. E., 1112 BATES, RI. 2511.

5-ROOM cottage on 2 acres, beautiful grove, fine water; chicken house; 12 miles St. Louis; yours for $785; terms if wanted. See Maxwell in High Ridge, Mo., 16 miles out Highway 30 from St. Louis.

Oklahoma

FARMS—3 small, Oklahoma, 2 rented. Phone owner, Kirkwood 641.

St. Louis County

Olive Street Road Bargain!
6-room brick house; finished basement, smoke house, barn; 336 acres of good soil; all tillable; located on the north side of Olive Street rd., ¼ mile west of Lake; $25,000; terms ½ cash. See Mr. Hueske.

JOHN H. ARMBRUSTER AND CO., 8854 St. Charles

SEE-US-FOR
Farms, Acre Tracts, or Lots—We lead in St. Louis County. Can finance your home. Honest, courteous service our motto. All kinds of insurance.
JOHNSON 4540 GRAVOIS RI. 5150

CLOSING ESTATE
7½ acres, Ferguson, corner Florissant and Stein ave.; 250 fruit trees, 600 grape; 4-room brick; pretty ho

ALMA COMPANY 7 Franklin 2855 3819 Olive St.

FARM—15 acres, on Gist road, west of the airport; small house, barn, well, spring, electric; plenty fruit; may trade. Hoehn, 1502 Union. RO. 9706.

FARM—5½ acres, on Carson road, 7-room house, bath, furnace, water, electric, gas; plenty fruit; may trade. Owner, HOEHN, 1502 Union. RO. 9706.

FARM—6-room house, with furnace; 4 acres; shade trees and chicken house; will rent; 2 miles South Manchester, Mo., on Sulphur Springs rd.

15 ACRES—4-room brick, Telegraph rd., 5 miles, all rich land; owned, by real old lady; must sacrifice; $6000.
JOHNSON 4540 GRAVOIS RI. 5150

ONE ACRE—6 rooms on one floor, very modern; on Sappington road; 5 blocks south of Gravois. Open 2:00-5:00.
JOHNSON 4540 GRAVOIS RI. 5150

3 ACRES—At Mattese; small house; garage, chicken house, cistern; bargain.
PAPE ■ ■ 4139 S. Grand. RI. 2525.

15 ACRES—16 miles out, Gravois School; electric; $1700. Have a very large selection of farms, country homes and acreage. Werner, 5416 Gravois. RI. 0295.

10 ACRES—On Theiss road, very rich land; electric; fine for home.
JOHNSON 4540 GRAVOIS RI. 5150

10 ACRES—On Meramee bluffs; near Grays Summit; improvements; fine soil. WM. WARREN, Title Guar. Bldg.

3 ACRES—5-room house and orchard; Fordor rd., McMville, second house from 61.

ACRES—30; Kirkwood corner; 2 main roads, fine country home site; bargain; $5500. 4968 Maffitt.

ACRES—18; first house on Carrico road; 5 rooms, chickens, cow-house, pig-pen, water, fruit, electric. Rosedale 0441, Ida, Telegraph rd.

ACRES—Fruit and poultry. Cliff Cave Baptist Church road—½-block from Gravois; modern up-to-the-minute 5-room brick bungalow, large lot; bargain.
JOHNSON 4540 GRAVOIS RI. 5150

CASH OUT—Small home, large lot; nice garden; a bargain at $400.
JOHNSON 4540 GRAVOIS RI. 5150

NEAR Jefferson Barracks, about 7 acres, well improved with dandy home; outbuildings, running water, electric; need cash; sacrifice. Also 2 acres with 75 fruit trees on ground. Riverside 3118J.

100 acre. Gettemeier, Florissant road and Jean dr., Florissant. ATwater 821.

SMALL cash payment buys dandy place; large lot, large chicken house; ideal home; real buy at $2800.
JOHNSON 4540 GRAVOIS RI. 5150

REAL ESTATE—COUNTRY

BUNGALOW—3 rooms and bath, electric and furnace; 3 acres, high location on Highway 30, 24 miles out; $1800. See F. A. Sodar, Hillsboro, Mo.

COUNTRY HOME—7 acres; fruit; barn; 8-rooms; electric, bath, furnace; fronting Highway 30 and black top road; excellent location; grade and high school ½ mile; St. Clair, Mo. Charley Smith.

BUNGALOW—3 rooms and bath, electric and furnace; 3 acres, high location on Highway 30, 24 miles out; $1800. See F. A. Sodar, Hillsboro, Mo.

FIVE ACRES—Arcadia, Mo.; modern; will trade for improved acreage closer to St. Louis. Box K-336, Post-Dispatch.

REAL ESTATE—OTHER CITIES

FOR SALE OR LEASE—10-room house; basement, recreation room, checkroom, sun porch, steam heat, bath, showers, deep well, two cisterns, automatic water system, electric; four acres; beautiful location for summer home, club or small hospital; in town of Hillsboro, 35 miles south of St. Louis, on Highway 21. See owner Sunday. J. L. Bechler, Hillsboro, Mo.

12 ACRE country home, Highway 40; 65 miles out; 7 rooms, real buildings, and chard. M. Van Nort, Jonesburg, Mo.

FOR SALE—6-room house, fair condition, on ⅞ acre ground; outbuildings; some fruit trees; very reasonable. Call or write Eugene C. Grob, Leslie, Mo.

HOUSE—10 lots; 4 rooms; everything modern; outside of city limits, at Desoto, Mo.; plenty of water; excellent for poultry farm. Call JE. 6417.

APARTMENT—Colonial; in Hot Springs, Ark. Address owner, 702 Park.

BUNGALOW—New 5-room rock; 7 acres; modern, Rolla, Mo. Box R-68, P.-D.

WILL trade choice Milwaukee income property for St. Louis real estate. What have you? Box K-147, Post-Dispatch.

REAL ESTATE—FOR COLORED

CHEAP
4-family brick flat; easy terms; $1500. 2010 Wash st. EVergreen 1686.

SARAH, 1817 N.—4-room frame cottage, hardwood floors; garage; clear; cheap. HENRY H. HAFFNER R. CO., RO. 9706. (*)

START building that home with your bonus money at Hanley and Dale, Richmond Heights, Texas Lumber and Supply Co., 1615 S. Hanley rd. HIland 4024 or WEbster 4873.

ST. FERDINAND, 4255W—6-room cottage, arranged for two families; $200 cash. SILVERBLATT R. CO., 705 Chestnut. (*)

TAYLOR, 1216 N.—8-room residence; modern.

$6500 BUYS 4-family, 18xx N. Sarah; well built; owner. MU. 5173.

IMPROVED PROPERTY FOR SALE

To Liquidate
SAVINGS TRUST CO. AND WEST ST. LOUIS TRUST CO., ALL REAL ESTATE MUST BE SOLD.
J. S. LOCKETT,
SPECIAL DEPUTY COMMISSIONER, 4101 EASTON AV., ST. LOUIS, MO.

1293-95 OAK COURT
5-6 rooms, tile and brick front porches, 2 steam heating plants; concrete side driveway; owner 2d floor; price and terms most alluring.
JOHN S. BLAKE & BRO., 815 Chestnut st.

5201 RAYMOND
Corner lot; finest construction; 9 rooms; hot-water heat; hardwood floors; 2-car garage; open today, 2 to 5 p. m.; attractive price and terms.
JOHN S. BLAKE & BRO., 815 Chestnut.

INVESTMENT PROPERTY

GOOD INCOME
1314-16-18 FRANKLIN AVENUE.
60 feet front; 3 stores and flats. Investment on terms.
Edward L. Bakewell
118 N. 7th. CHestnut 5555.

TRANSFER CORNER.
N. e. corner Easton and Mareus; stores and flats. Must be sold quickly.
JOST R. CO., 113 N. 10th. CH. 2575.

LARGE PIECE of property; heart of East St. Louis; always rented; over $6000 yearly income; sell cheap account sickness. Box K-212, Post-Dispatch.

A GOOD double 3 or 5 room flat for investment. Box K-403, Post-Dispatch.

DOLMAN, 1839-41-43—6-family tenement, $72 month; $4500. Call FL. 2929.

GARAGE—For sale or lease; 10,000 square feet; steam heat; no posts; concrete floor; office space. Box N-169, P.-D.

ST. LOUIS, 2265—Lot 60x150; 22 rooms; suitable for boarding house; corner property; quick sale necessary. CO. 9444.

SELLING out my investment properties, preparatory to leaving this country; any one wanting good investment here's your chance. Phone CEntral 7086 after Monday.

ANIMALS

ANIMALS WANTED

BOSTON TOY Wtd.—Male; not over year old; house broke; give description and price. Box F-34, Post-Dispatch.

DOGS Wtd.—To board or train, by week or month, at Roadview Kennel, Staunton, Ill. Rt. 4.

MOUNTAIN BURROS Wtd.—Several; not too old. M. E. Rickhoff, New Florence, Mo.

ANIMALS FOR SALE

COW—1 fresh Jersey. WEstmore 8894.

FRESH JERSEY COW—And calf. 6414 Page.

GUERNSEY COWS—Springers, high producers. Ben Koester, Rt. 1, Florissant.

FRESH Jersey cows; young calf. 8339 Manchester.

JERSEY COW—Young; gentle and good milker. PArkview 2694W.

MILK COW—623 McKinley av., Kirkwood, Mo.

ANIMALS FOR SALE

Dogs and Cats For Sale

MOSEL KENNELS
Scotties and Cocker Spaniels, Wire Hairs, Police Dogs and puppies, etc.; pedigree; low prices. Dogs boarded. Also stud service. Manchester and Berry rds.

VETERINARY DOG SPECIALIST
Calls, with medicine, $2, day or night. DR. SHAFFER, 2736 Olive. JE. 5749.

ANIMALS FOR SALE

Dogs and Cats For Sale

AMERICAN PIT BULL—Female, registered 18 months old. Call Sunday a. m. Cheap, or trade for small dog. 2561 W. Sullivan.

BEAGLE HOUNDS — 2, partly broke; cheap, call after 3 p. m. Sun. 8916 Huiskamp, Jennings.

BEAGLE PUPS—Small size; black saddle. 4307A S. Compton.

BEAGLES—Young, excellent breed; cheap. Call 6700 St. Louis av.

BLACK AND TAN TOYS—Pedigreed, registered, full markings. BOSTON TERRIERS, small, classy, pedigreed. 7421 Madge, 1 block north of 7460 Manchester.

BLACK AND TAN TOYS, pedigreed; cheap. BOSTON TERRIERS, small, pedigreed; cheap. 7421 Madge, 1 block north of 7460 Manchester.

BOSTON TERRIER PUPS—Pedigreed; cheap; beautiful markings. 5433 Arlington.

BOSTON—Pedigreed; brood matron; perfect marked. Also Kennels, 5572 St. Louis.

BOSTON BULL TERRIERS—5761 Cote Brilliante. MU. 6420.

BOSTON TOYS—Nicely marked, pedigreed; reasonable. 5248 Nagel. 7000 Gravois.

BOSTONS—Little beauties, full collars; also grown, housebroke. 4609 Westminster.

BOSTON PUPPIES—3 months, thoroughbreds; reasonable. 3043 Easton.

BOSTON BULL PUPPIES—Males, $8; little beauties. 2314 Kienlen av.

BOSTON PUPS—Flashy markings, screw tails, pedigreed, cheap. 5520 Partridge.

BOSTON TOYS—Perfect matched, guaranteed proven brood matron. RI. 5024R.

BOSTON — At stud; registered; breed for puppy. Call GA. 2800, Room 206.

BOSTON BULL PUPPIES—Pedigreed; $10 each. 2628 Scanlan. HI. 3627.

BOSTON PUPPIES—Beauties; $10; perfectly marked toy stud dogs. 3422 Park.

BOSTON TOYS—7 months; choice female, 5 lbs.; also male. 87. JE. 8087.

CHOW BUYERS—Get free copy of "Chow Standard" and worth-while information. Write Greater St. Louis Chow Chow Club, L. W. Scharrill, Sec., 5533 Davison av.

CHOWS, cockers, Kerry blue terriers; beautiful puppies; pedigreed; reasonable prices. Woo-Fang Kennels, Troy, Ill.

CHOW PUPPIES — Member Chow Club, Easton). 7332 Grand dr. (2 blocks South 7300 GA. 7274.

CHOW PUPPIES $3 up. East of Link rd., on Page av.

CHOWS—All ages, 75 blue, black, red, $6 to $45. Gessing, 9901 Natural Bridge.

CHOW—Female puppies; registered stock. 2408A N. 9th. CE. 3773.

CHOWS — Pedigreed red males. 6811A Michigan.

CHOW PUPS—$5; son Ch. Yang Fu Tang at stud, $5. 8024 Washington. WI. 0880.

CHOW PUPPIES—And mother; also electric dog clippers. MU. 2446.

CHOW PUPS—Bred female; selling out; cheap. 2126 East Warne.

COCKER SPANIEL PUPPIES—Large selection; future winners; best of blood lines. 1521 North and South rd., Brentwood, Mo.

COCKER SPANIELS—Wire fox terrier puppies; registered. 6777 Dale.

COCKER SPANIELS—Black and red, rare stock, 3 months old pups. FO. 0790.

COCKER SPANIEL PUPPIES—Chesterfield, Manchester and Mason rds.

COCKER PUPPIES—Silver Maple Farm, Ballas rd., mile south Clayton rd.

COCKER SPANIEL PUPPIES—Starnes on Lindbergh, mile south Olive Street rd.

COLLIE PUPPIES—Beautifully marked; pedigreed; registered. 4736 Goethe.

COLLIE PUPPIES—Registered; low price. 787 East Big Bend.

COLLIE PUPPIES—Pedigreed, registered. WAbash 1046.

DOGS—At stud, smooth fox terrier, Black Mike; best of breed; arena, wire and smooth puppies for sale. 10,000 Olive Street rd.

ENGLISH SHEEP DOG—Fine pet; house broke, watchdog; male. 4918 Rosalie.

FOX TERRIER—At stud; Black Mike; best of breeds St. Louis show; wire and smooth puppies for sale. 10,000 Olive Street rd.

FOX TERRIER PUPS—Real toys; also 5-lb. male at stud. 5579 Clemens av.

GREAT DANES—2 males, 9 months old. MU. 0918.

KITTENS—Beautifully pedigreed Persians. 7248 Chase, 3609 Nebraska.

PEKINGESE—Toy; sacrifice; registered; housebroke. 6900 Princeton, University City.

PEKINGESE PUPPIES—Reasonable. 4324 Beethoven. RI. 0925J.

PEKINGESE—All ages; 2 dogs at stud. EV. 1917. 9 Blakemore.

PERSIAN KITTENS — Pedigreed blues, 10 weeks old. CA. 1225.

PERSIAN KITTENS—Pedigreed; diamond ring; perfect; sacrifice. RI. 5510J.

POINTER—Liver and tucked, June 7, 1935; sire Tips of Joy, 191017; dam Beauty Belle, 232525; natural retriever; sold for board, $20. Fred Boedefeld, Rt. 1, Florissant. Mo. Jamestown road.

POINTER puppies; pure-bred; bargain. Call from Friday to Monday. 5240 Maple.

POINTERS—Pedigreed puppies; 10 weeks; reasonable. 5240 Maple.

POLICE DOGS—Male and female, sold for boarding charges, $5 each. Manchester and Berry rds.

POLICE DOG—Good home wanted rather than price. 3518 California.

POLICE PUP—Female; to be given away. Box F-62, Post-Dispatch.

POMERANIAN PUPPIES—2 months old; cheap. 4256 Lindell, 3d floor.

PUPPIES—Most all breeds; 50 select from; priced to sell. Puppy Land, 3111 Olive.

SCOTTIE PUPPIES—Silver Maple Farm, Ballas rd., mile south Clayton rd.

SCOTTY PUPPIES—Pedigreed. Mrs. Arivello, 4542A Gibson, JE. 7153.

SCOTTIES—Quality pups; black brindles; beauties; at stud. 4055 Page.

TOY BLACK AND TAN—8212 Flora, Vinita Park, North and South rd.

TOY BLACK AND TAN PUPS—Thoroughbred; reasonable. 3315 Pennsylvania.

WIRE-HAIRED TERRIER PUPPIES—Beauties; house broke; cheap. 6336 Laura.

ANIMALS FOR SALE

Dogs and Cats For Sale

WIRE HAIRED PUPS—Pedigreed; classy males, females; reasonable; stud service. 4618 Dewey. RI. 5246R.

WIRE-HAIRED TERRIER — Male; 10 months old; pedigreed. MU. 5726.

WIRE PUPS—Pedigreed; beauties; reasonable. 5721 Floy; EV. 4915.

Dog Clipping
WE trim wire and Scotties. Daruth Kennels, 10000 Olive st. rd.

WE trim all terrier breeds. Daruth Kennels, 10,000 Olive Street rd.

AQUARIUMS, FISH, ETC.

AQUARIUM—Used, 8-gallon, 20 and 40. 4602A Evans.

BROESEL HATCHERY
Large goldfish for pools, water lilies, many kinds of tropical fish. Open every day. Webster Groves, Big Bend to Tuxedo st., Cornelia to 521 Greeley.

BETTAS, Redtail Mollies, Platy Variatus, Vallisneria; foods. 4671 Louisiana.

BLACK MOLLIES, 25c each; blood red moons, 20c; all breeds; new shipment of beautiful bettas, all colors; gold fish and water hyacinths; bargains in new and used aquariums. Vick's Aquarium. 7248 Gravois.

EASTER SPECIAL—Angel fish, 20c; Rosy barbs, 15c; 2 aquariums, 35-gal., $5 each. Vick's Aquarium, 7248 Gravois.

MOONS and other varieties, 5c and up; white worms. 21 N. Boyle, JE. 6309; cheap; no fish. 3023 Obear.

THE largest selection in town of gold fish and fancy imported Japanese fish for aquariums and outdoor pools; you will always find at the Central Bird Store, 515 Franklin av.

TROPICAL FISH — 1936 catalogue free. Beldt's Aquar., 2141 Crescent, Wellston.

BEES AND BEE SUPPLIES
BEES—Queens, supplies, professional services. 812 N. Broadway. CE. 4552.

BUSINESS OPPORTUNITIES

BUSINESS OPPORTUNITIES

★ ★ ★

AN OPPORTUNITY
FOR AN EXECUTIVE

Position as a vice-president to handle financial affairs. A real opportunity to become associated with a fast growing organization with unlimited field. Must be in position to make an investment of $10,000 or more. A satisfactory deal will be worked out.

This Is a Clean Proposition

Give past 10 years' experience, five character references, age, address and phone number.

Box F-194
Post-Dispatch

★ ★ ★

WE are entering the St. Louis market with a new self-contained air-conditioning unit priced at less than $200; this unit is designed for professional and business offices, home, hospital and hotel rooms. We can use several men with proven sales ability. Refrigerating experience preferred. Lief-Mathews Air Conditioners, Inc., Boatmen's Bank Bldg.

REGULAR SALARY ASSURED
Six working men who can invest $300 each with services in an established business on equal profit sharing basis; limber men and truckers only; meeting Sunday, April 26, 2 p. m. only. 2002 Papin st., or write.

A NUMBER of clients want $5000 to $10,000 for expansion, with or without services. Daniel A. Ruebel Co., CA. 0012.

A TOURIST camp, 100 acres, river front, 29 cottages; other business opportunities. Dick Jeffries, Joplin, Mo.

BARBECUE CONCESSION—To let; fully equipped; wonderful opportunity for right party. Stumble Inn, 9205 Gravois.

BONUS with 6 per cent interest and security for $1500 quick loan; borrower has steady position with salary. Box F-81, Post-Dispatch.

BRILLIANT HUMORIST—Creator; invites financing of satirical News-Digest; ingenious marketing; $600 launches; services optional; confidential.

BULK SALE at auction, Thurs. April 30 at 1:30 p. m., all the remaining stock consisting of shoes, dry goods, ready-to-wear, furnishings, notions, etc., stock and fixtures will be sold separately. Jokerst Yeary Merc. Co., Ste. Genevieve, Mo.

BUY scrap iron, metals, rags. Earn $25-$75 weekly. Write for guaranteed price list. A. B. C. Co., 1200 Gratiot.

CHANCE for willing worker to get in meat and vegetable business; $1000 to $1250 required; experience not necessary; good earnings. Prospect 6504.

COMPETENT person capable of supervising and directing efforts of others, for permanent, fast repeating cash business; $70 to $70; with unlimited possibilities; only $200 required. Phone CHestnut 3568.

DRUG STORE BUILDING for sale or lease, completely equipped, in best location in Ozark town of 900 population; good chance for hustling young druggist; no old stock to buy. Box J-212, P.-D.

ESTABLISHED FIRM needs trustworthy men in each county to render important service used by all finance and insurance companies; fair education; no selling; we solicit the business; investment $36. Address personal attention R. E. Carr, Marshall Square Bldg., San Francisco, Cal.

EXECUTIVE—As general manager of 15 years' established well known carbonated beverage company; an exceptional opportunity; $5000 to $7500 desired; attractive salary; company has no debts whatever. Box T-81, Post-Dispatch.

EXECUTIVE position with nice salary requiring investments of $10,000, properly secured, excellent opportunity for right person. Box T-108, Post-Dispatch.

FRUIT AND VEGETABLE MAN—Experienced; would like to rent space in busy grocery and meat market. Box F-32, Post-Dispatch.

GOOD MECHANIC with enough tools to take charge of repair department in storage garage, on commission; no rent; references, W. D. Miller, Garage, 112 W. 4th st., phone 2613, Alton, Ill.

HARD ROAD filling station and tavern, new building and equipment; 6 acres ground; $2500. Wehrle & Welch, Vandalia, Ill.

IF YOU HAVE A RESTAURANT, GROCERY OR RETAIL FOOD SHOP IN A GOOD LOCATION, write for details about an exclusive non-competitive franchise for a nationally popular food product combined with a unique, animated window display; builds your business and increases your profits. No obligation. Full details available by writing. Box K-301, Post-Dispatch.

IF you are financially fixed to handle all or part of one of the finest merchandising routes in the city, we can show you the way to an independent income. Snacks Co., 1518 Market.

MAN—Open butcher shop in grocery; excellent location; good chance for right man. 4059 California av.

MAN—Wholesale egg and poultry, West End retail; established 5 years, $1500 required, active or silent. Box N-85, P.-D.

MAN—Proposition offering a good position requiring investment of $10,000. Amply secured. Box T-115, Post-IDs.

MANUFACTURERS—National scope, extensive merchandising, marketing; position executive; might invest. Box N-337, Post-Dispatch.

MEN wanted with tractor and trailer equipment, or men financially able to purchase equipment. See Mr. Steven regarding contract, between hours of 10 and 12. Anderson Motor Service Co., 1516 N. 14th st.

MRS. M. M. earned $267 in 3 weeks (sworn statement) raising mushrooms for us in her cellar. Exceptional? Yes; but YOUR cell

MONEY TO LOAN



"I don't ask favors from anyone"

. . . that's what a customer told us the other day. He said he comes to us when he needs money because he gets it *quicker* . . . can repay it *easier* and feels more independent when he doesn't ask favors. You, too, can use this money-service. Single or married, you may get up to $300 on your own signature and have a year or longer to pay. Need cash? Come in TODAY.

Average Monthly Cost Each $100 Only $1.31; or 2½% Per Month on Unpaid Balance.

PERSONAL FINANCE CO.

DOWNTOWN OFFICE 215 Frisco Bldg., 9th and Olive Phones GA. 4567-GA. 4568 ⟷ 6200 Easton, Above State Bank Bldg. WELLSTON OFFICE Phone MU. 1000

LOANS ON AUTOMOBILES



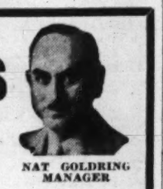
J. A. GREEN ASST. MGR.

WE MAKE **AUTO LOANS** OTHERS REFUSE

$5 to $500

HERE'S HOW YOU REPAY

$ 25 Loan —25c Weekly	$200 Loan —$2.00 Weekly
$ 50 Loan —50c Weekly	$300 Loan —$3.00 Weekly
$ 75 Loan —75c Weekly	$400 Loan —$4.00 Weekly
$100 Loan —$1.00 Weekly	$500 Loan —$5.00 Weekly
$150 Loan —$1.50 Weekly	$600 Loan —$6.00 Weekly



NAT GOLDRING MANAGER

REFINANCING—LAWFUL RATES—BALANCE PAYABLE IN 1 YEAR

FRANKLIN FINANCE CO.

Open Nites 3801 Washington Cor. Spring

MONEY TO LOAN

For Quick Money Help

PHONE for a **LOAN**

On your OWN signature

Single persons or married couples are eligible. Loans made with or without furniture or automobiles. Repay in small monthly instalments.

CONVENIENT—CONFIDENTIAL

2½% on unpaid balances only (No Notary Fees Charged)

—3 OFFICES—

909 AMBASSADOR THEATRE BLDG. 7TH and LOCUST STS. GARFIELD 2650

404 MISSOURI THEATRE BLDG. 634 N. GRAND—JEFFERSON 5300

1951 RAILWAY EXCHANGE BLDG. 19TH FLOOR, OVER FAMOUS-BARR OLIVE NEAR 7TH—CENTRAL 7321

HOUSEHOLD FINANCE CORPORATION

Hear Edgar Guest Tues. Eve., KWK. Katherine Cravens Tues. Thur. Afternoons, KMOX

GLOVES OR MONEY

Whichever you buy, to get the utmost satisfaction you must have a perfect fit. Commonwealth guarantees you satisfaction. Nearly fifty years' experience has taught this well-known company the secret of fitting their entire financial service to the needs of the individual borrower. Borrow from Commonwealth and be assured of payments to suit your purse.

2½% MONTHLY ON UNPAID BALANCE

3—OFFICES—3

1024 AMBASSADOR BLDG. GARFIELD 3861

3809 N. GRAND BLVD. JEFFERSON 2627

3115 S. GRAND BLVD. LACLEDE 3124

COMMONWEALTH LOAN CO.

Business Established 1887

MONEY IN 1 DAY on Your Name Only $5 to $300

- SINGLE OR MARRIED PEOPLE
- 1 TO 25 MONTHS TO REPAY

The Easiest Way to Pay Your Bills!

- FURNITURE LOANS ON SIGNATURE OF HUSBAND AND WIFE ONLY.

Only 2½% monthly on unpaid balance.

3612 Gravois Ave.—PRospect 2323
7170 Manchester—Hiland 4500
1105 Ambassador Bldg.—GArfield 1070
E. St. Louis, Granite City and Alton

PUBLIC LOAN

GET CASH $5 to $25

On Your Name Only
Immediate Service
Average Cost 38c a Month
5 Months to Repay

PERSONAL FINANCE CO.

315 FRISCO BLDG., 9th and Olive Phone GA. 4567, GA. 4568
WELLSTON OFFICE—6200 Easton Phone MU. 1000, Above State Bk. Bldg.
Charge 2½% a Month on Unpaid Bal.

$5 to $25 Loans on any model Car does not have to be fully paid. No red tape or embarrassing investigation. Very low cost. Bring your license number and get cash. Larger loans made on late model cars.

Sterling Finance Co.

S. E. Cor. 8th & Market. CHest. 6798. Business Established 1920.

MUSICAL WANTED

BABY GRAND PIANOS
WANTED FOR COUNTRY SHIPMENT
Phone GArfield 6228—Sundays and Evenings—CAbany 5294

BUNGALOW PIANO Wtd.—Reasonable, private party. NE. 0171.

CASH paid for second-hand musical instruments. TONY PLACHT, 1001 Pine.

HIGH prices paid on band instruments, shotguns and pawn tickets. Central Pawnbrokers, 202 N. 6th st.

PLAYER-PIANO Wtd.—In fair condition; cheap. FRanklin 7742. Call Monday.

WILL pay cash for small size baby grand; must be in good condition and price cheap. Box N-109, Post-Dispatch.

MUSICAL FOR SALE

Musical Instruction

VOICE instruction; had winners at Ambassador Theater contest. LA. 9408.

Tuning and Repairing

PIANO TUNING, $2; repairing; reasonable, guaranteed; conscientious service. M. Feldman, 5016A Oleatha. FL. 4040.

EXPERT PIANO TUNING—$1.50; repairing guaranteed. Chas. Sturm. RI. 3568J.

EXPERT PIANO TUNING—$1.50; repairing; guaranteed. H. Kautz, GR. 0618.

OSCAR STEINBACH—New and used pianos, 3736 Cote Brilliante; repairing. JE. 9037.

PIANO TUNED—$1.50; guaranteed; 22 years with Beyer & Son. RO. 3816.

Musical Employment

CORNET PLAYER Wtd.—For German band. Call 3335 Klein st.

MALE VOICES for octette; German preferred; booking assured. CO. 1697.

Instruments For Sale

LARK Introduces the **Third F Hole**



Most amazing advancement in years, say radio artists.

Harps
Strings
Trumpets
Accordions
Saxophones
Drums
Banjos
Violins
Reeds
Clarinets
Mandolins

See IT Try IT

SOLD ON EASY PAYMENTS AT

NEWELL MUSIC CO., 1627 S. Broadway
GRAVOIS MUSIC SHOP, 4650 Gravois
STAFFELBACH & DUFFY, 918 Franklin

SPECIAL OFFER
New Soprani Piano Accordion
With 20 Private Lessons — $45

St. Louis Band Instrument Co.
1113 OLIVE ST.
OPEN EVENINGS

NEW & USED—Extremely low prices and large selection. Easy terms. Send for latest bargain list and catalog.
WE RENT INSTRUMENTS.
LUDWIG MUSIC HOUSE, 709 PINE.

ACCORDIONS RENTED

Brand-new, 120-bass, $117, including 52 private lessons, carrying case, instruction book and music stand; easy terms, trade; open Sunday and evenings.
LA PIENO ACCORDION SCHOOL, Established 24 Years. 3175 S. Grand

ACCORDION—Like new. 4001ax 7520R.

ACCORDION — $45, 120 bass; trade. KEMPER, 3844 S. Broadway.

ACCORDION—120 bass; like new; $45; free lessons. La Pieno, 3175A S. Grand.

BANJO—Gold plated Gibson, cost $220. CEntral 8750, room 616.

GUITAR—$120; Martin; sell $40 cash. 1008A Morrison av.

PIANO ACCORDIONS—All sizes; standard makes; priced form $10.95; terms; open evenings. WURLITZER, 1006 Olive st.

PIANO ACCORDION—120 bars, Wurlitzer; reasonable. 2135A Russell.

SAXAPHONE—E flat alto; $25. 5326 Claxton.

VIOLIN—Old Mittenwald, excellent tone; original varnish; price $350. Box F-73, Post-Dispatch.

Pianos and Organs For Sale

Clearance Sale of **Used Grands**

Typical Values

BRAMBACH	$195
LINDEMANN	$315
ESTEY	$279
SARGENT	$335
KINGSTON	$235

Reconditioned—Guaranteed
Trade-In Accepted

BALDWIN PIANO CO.
1111 Olive Open Eves.

STORAGE WAREHOUSE SALE.
Crown upright piano; mahogany — —$95
Werner player-piano; mahogany— — 45
Slightly used; good condition; guaranteed. Terms as low as $1 per week. Fleming Storage Co., 3140 Park av.

BALDWIN HOWARD GRAND, LIKE NEW; RARE BARGAIN.
KIESELHORST, 5851 EASTON.

DUO-ART PIANOLA PLAYER—Also 48-inch gate leg table. 3623 Montana.

ELECTRIC PIANO—Nickel slot; reasonable. 4947 Lansdowne.

HOWARD, $25; Knabe, $50; Steinway, $125. HUNLETH, 516 Locust st.

HUNTINGTON PIANO—Good condition; reasonable. 5926 McPherson. PV. 0592J.

KNABE AMPICO — Reproducing grand, XIV; case ebony; cost $3950; $700 takes it. 4318 Holly Hills.

KNABE GRAND — Splendid condition. 1298A Hodiamont, Sunday and evenings.

STEINWAY GRAND—Rebuilt; $650. Bechstein grand $350. RO. 4074.

WEAVER PIANO — Plain walnut case; good condition. LA. 9816.

BABY GRAND—Like new; sacrifice; see today at 3941 S. Grand, Apt. 304, after Sunday. Call LAclede 2288.

BABY GRAND—Standard make; sacrifice. Thuner, 3844 S. Broadway.

GRAND PIANO—Used; apartment size; close-out price; $98; terms; open evenings. WURLITZER, 1006 Olive st.

PIANO—Upright; good condition; bench; cheap; other furniture, 5858 Nina, 2d west.

PIANO—Steinway Baby Grand; A1; no dealers. 3609 Nebraska, Apt. A.

MUSICAL FOR SALE

Pianos and Organs For Sale

PIANO—Automatic upright, with bench and music; $15. 1045 N. Grand.

PIANO—Upright; $45; almost new. 3852 Lindell.

PIANO—$25; good condition; dresser, chifferobe. 5567 Vernon.

PIANOS—Uprights and players, $15 to $25. Sloan's, 1167 Hodiamont.

PIANO—Cheap. 4910 St. Louis.

STUDIO PIANO—A real buy for only $95; terms; open evenings. WURLITZER, 1006 Olive st.

UPRIGHT PIANO—Small; excellent condition; $40. Call WEbster 4073J.

UPRIGHT PIANO—$5; mahogany. Thuner, 3844 S. Broadway and studio.

SACRIFICE—Small studio size upright, well known make. 3660 Blaine.

RADIO

Wanted

CASH PAID for radio apparatus. Radio Market, 1516 Olive.

For Sale

ATTENTION!
CLUBHOUSES—HOTELS—TAVERNS
Here Is Your Chance
FIX UP YOUR PLACE
BARGAINS! BARGAINS!
We are clearing some damaged-in-transit, left-on-hand for repair charge, repossessed trade-in radios on which small sums of money are required, to clear the books. This makes the sale price very attractive.
NEW AND USED
5, 7, 9, 11 TUBES
Beautiful Console Cabinets. Table Models, Midgets, Values up to $50
$5 $6 $8 $11
AT MY HOME
2149 S. GRAND

STORAGE WAREHOUSE SALE.
ATWATER KENT radio, 7 tubes, $28 00
RCA Victor radio, 1935 model— 37 50
Columbia Kolster, comb., 11 tubes 75 00
Slightly used; perfect condition; guaranteed. Terms as low as $1 per week. Fleming Storage Co., 3140 Park av.

RADIO BARGAINS
Table models, midgets and consoles, $3 up.
MONARCH, 2305 HOWARD.

RADIOS, $8.75
Midgets, consoles and table models; all makes. SPECIALTY, 1017 Franklin.

ATWATER KENT — Table model, $5.95. Central Music, 2303 Cherokee.

AUTO RADIOS—$15; latest model; like new; real bargain; 1926 S. Broadway.

AUTO RADIO—Latest 1936 model; bargain; $15. General, 3419 S. Grand.

AUTO RADIO—Stewart-Warner, good condition; 5 tubes, reasonable, 5819A Page

AUTO RADIOS—New, $15 up; all guaranteed. Arrowsmith, 1054 Hodiamont.

18-WATT amplifier, complete, at a sacrifice. Ray's Radio Service, 1004 Madison. CE. 4459.

MAJESTIC—Cabinet model, $15. 4453 San Francisco.

MIDGET radio, 1936 model; Majestic, $8.95 complete. 3419 S. Grand.

MOTOROLA—$19.50, and one $12.50; late model Philco, $20. King Radio Co., 6660 Delmar.

PHILCO—Table model — — — **$5.95**
CENTRAL, 2303 Cherokee.

PHILCO—Radio console; plays perfect; $8. Dealer, 2506 S. Jefferson.

RADIOS—Table and cabinet models, $12 to $1. Sloan's, 1167 Hodiamont.

RADIOS—All-electric, all makes, new and used, $4-$12. 4217 N. 20th st. Dealer.

RADIO—Majestic, Model 90; good condition; bargain. Box F-19, Post-Dis.

REPOSSESSED HOME RADIOS, $4.95. REPOSSESSED AUTO RADIOS CHEAP. Reliable Acceptance Co., 2138 E. Grand.

USED AUTOMOBILES

	Price	Down
CHEVROLET—'32 roadster	—$219	$34
'33 Plymouth coupe— — —	249	49
'34 Plymouth coach— — —	295	49
'35 Packard 120 sedan— —	689	95
'35 Ford sedan— — — —	359	59
'35 Ford coach— — — —	349	59
'34 Chevrolet sedan — —	339	59
'33 Ford sedan — — — —	249	49
'29 Essex coupe — — — —	$29	cash
'35 Ford pickup — — —	319	39
'31 Olds coupe— — — —	149	39
'34 Plymouth coupe— — —	339	49
'34 Pontiac sedan— — —	359	59
'32 Ford roadster — — —	195	39
'34 Chrysler airflow sedan —	489	89
'29 Ford sedan — — — —	49	25

No down payment required to responsible people keeping house Average charge $1.35 a month on $100. Always open. Trade. KLINK, 2213 S. Grand.

See MONARCH Ford FOR A NEW or a good used car KINGSHIGHWAY and ENRIGHT

SEVERAL CHEAP CARS
Prices Slashed
Choice of Several for $35.
MONARCH Kingshighway, Just North of Delmar

Accessories, Parts—For Sale

AIR COMPRESSER — Automatic, Curtis, with tank, $50; air spreader; foot-spreader; buffer, 6 molds; many spot tires; bargain. GR. 0550, 1712 Lafayette

FENDERS and parts from late model cars. Parts for most any car old or new. GR. 0550. Modern, 1712 Lafayette.

Auto Bodies Wanted

PANEL BODY Wtd.—For 1929 ½-ton Ford. EV. 4560.

Auto Bodies For Sale

FORD, Chevrolet bodies, 75; all styles. Salvage, 7330 N. Broadway.

Motor Busses For Sale

BUSSES—Several large and small; priced right for cash buyer. Some 1935 models. 4055 Page.

Auto Trailers For Sale

COVERED WAGON HOUSE TRAILERS —Trade, terms. Display, Effingham, Ill.

TRAILERS—2-wheel; well constructed; with canvas all-weather top; hauling load 1500 lbs. FL. 7215.

TRAILER—18-20-22 ft., beautiful streamline; quick delivery; terms. Bailey, 1320 S. Grand.

TRAILER—4 WHEELS; SUITABLE FOR LARGE BOATS, VEGETABLE GARDENING; SACRIFICE. FO. 9246.

TRAVELO—1936 coach; the home on wheels; on display.
South Side Buick, 3641 S. Kingshighway.

TRAILERS—With tires, $10 up; also stake and house trailers. 6407 Wells av.

TRAILER—Good for business; built like bungalow; reasonable. 3152 Easton.

Tractors

CHEVROLET—'34 tractor and trailer; sacrifice for quick sale only $395.
FRANKE AUTO SALES, 4811 Delmar.

6 FORDSON TRACTORS—1 McCormic Deering 10-20; 1 John Deere 15-30; Fordson parts, new and used, at discount prices. General Salvage & Supply Co., New Haven, Mo.

WHITE—Tractor, 1½-ton, 1934; sleeper cab, gas tanks; mechanically good; sacrifice, $295.
BILGERE CHEVROLET,
4304 NATURAL BRIDGE

Tires For Sale

TIRES and tubes; used; from wrecked car; all sizes, $1 up. GR. 0550, Modern, 1712 Lafayette.

TIRES—TUBES—TIRES—Batteries, used; all sizes; like new. 3948 S. Broadway.

TRUCK TIRES—Used; all sizes, including 9.75x22, 9.00x22, 8.25x22; also passenger car tires; no breaks. White Tire Co., 524 S. Vandeventer.

Tops For Sale

ROADSTER—Coupe, $10 up; curtains, carpets, cushions, covers. 6264 Olive St. rd.

Chassis For Sale

FOR SALE—1934 PE Plymouth chassis; 1933, 1934 and 1935 Ford chassis; 1933 Ford truck chassis, and many others; 1935 Chevrolet master motor; 1934 and 1933 Dodge motors; 1934 PF Plymouth motor; 1931 Buick 8 motor and many others. General Salvage & Supply Co., New Haven, Mo.

CHEVROLET—1½-TON CHASSIS AND CAB, 1935, 10-PLY TIRES, LIKE NEW, 34,000 MILES, TERMS; TRADE.
BILGERE CHEVROLET, 2840 S. Grand.

USED AUTOMOBILES

Wanted

ALL Cars bought; top prices paid. Call any time. 3911 Bates. RI. 4107W.

ALL AUTOS bought; cash; we need them. 2213 S. Grand. FRospect 8022.

ARE you about to lose your car, will trade 1929 Ford rumble seat, coupe and take over notes for late Ford or Plymouth sedan. RO. 0142, Sunday A. M.

AUTOS Wtd.—100 late models; see us before selling or making loans. LAclede 5910. 2819 Gravois.

AUTOS Wtd.—Any condition; call Sunday mornings and all week. Tannenbaum, 4023 Easton. FRanklin 8342.

AUTO Wtd.—Cash for a bargain. 4645 Labadie. CO. 5481J.

CARS Wtd.—Bring title, get cash. Ost Motor, 3620 S. Kingshighway. FL. 6390.

COACH Wtd.—'30 or '31; cash; no dealers. 6583 Tholozan.

DODGE Wtd.—Or Plymouth sedan; 1935; with trunk; bargain; private party; cash. Box F-146, Post-Dispatch.

FORD Wtd.—Or Chevrolet, '34-'36; will buy equity and assume payments. PA. 3606.

FORD OR CHEVROLET Wtd. — Pickup truck, Smith Bros., 4500 St. Charles rd.

I WILL pay high cash prices for your automobile. Don't sell till you see me. Mr. Jack, 3615 Page. JEfferson 6440.

TRUCK Wtd.—½ to 1½-ton. 709 South Taylor.

WILL give '31 1½-ton Ford truck, stake body, and $50 for good used car. 3209½ Laclede. Studio.

OLD autos wanted; any condition. 3657 Easton. Sterling 3279.

WANTED—Best car $100 cash will buy. Box N-165, Post-Dispatch.

For Hire

TRUCKS FOR RENT
GARFIELD 3131. 15TH AND DELMAR

MOTORCYCLE SIDECAR—Part time delivery. 12 noon to 5 p. m. GR. 0274.

TRUCK—Long wheelbase, new stake body, reasonable. Fitzpatrick. FR. 9763.

Automobiles For Sale—Miscellaneous

$150 CREDIT on Buick automobile; will sacrifice for $75. FO. 2164.

Broughams For Sale

STUDEBAKER—1933 brougham; built-in trunk; $285, $60 down; trade. St. Louis Motor, 4526 Easton.

Cabriolets For Sale

'33 Auburn Cabriolet custom model. Dual ratio. Free wheeling; an excellent buy at — — — $450

AUBURN DIST. CO.
2329 LOCUST CHESTNUT 2326

'32 Cadillac Cabr't, Fleetwood body a dream. MENDENHALL, 2323 Locust. $245

SNAPPIEST CAR ON LOT
Chevrolet sport cabriolet, '33; black, chrome trim; side mounts, spotlight, etc.; only 15,000 miles. Priced for quick sale.
MacCARTHY FORD, 6153 Delmar

'34 CHEVROLET CAB.
In wonderful condition; $450.
CLAY GOODLOE AUTO, 5841 Delmar.

FORD—'34 cabriolet, good shape; only $100 down.
ROBERTS CHEVROLET, 5877 DELMAR.

FORD—Cabriolet, late 1931, good condition, $165 down; trade. Universal, 4619 Delmar.

FORD—1935 cabriolet, $100 cash, you carry balance note. 6031 Leona.

NASH—'32 convertible coupe; a real bargain.
VOLLMER-SLAWSON, 3330 S. Kingsh'way

'32 Plymouth "PB" Cab.; side mounts, rum. seat. MENDENHALL, 2323 Locust. $275

STUDEBAKER—Dictator cabriolet coupe, 1935; side mounts; radio, heater; very snappy; $100 down, 18 months; trade. Ray Dohle, 4835 Easton.

Coaches For Sale

COACHES.

'35 Ford	— —$475	
'30 Essex	— — 130	
'29 Oakland	— — 125	
'32 Ford	— — 225	
'31 Pontiac	— — 225	
'29 Buick	— — 125	
'33 Chev. Town	365	
'32 Essex	— — 225	
'33 Ford	— — 345	
'31 Chevrolet	— — 260	
'29 Pontiac	— — 60	
'34 Ford	— — 350	

Warner-Walsh Chevrolet Co.
5146 NATURAL BRIDGE.

AUBURN—Coach, 1932, side mounts, trunk, white wall tires, $225, $50 down; trade. Missouri Motor, 4454 Easton.

'29 BUICK $84
STANDARD COACH
REMEMBER ADDRESS
3145 LOCUST ST.

BUICK—1928 standard coach, $75. Brown, 6505 San Bonita. CA. 5323.

'35 CHEVROLET COACH
Like new, only 7000 miles; previous owner will verify low mileage; $475; will trade.
MacCARTHY FORD, 6153 Delmar

$95
1929 CHEVROLET COACH
FREUND MOTOR CO.
3806 So. KINGSHIGHWAY

'31 CHEVROLET COACH
Blue, cream wheels, new Goodyear tires, seat covers; motor reconditioned; real clean; $225; will trade.
MacCARTHY FORD, 6153 Delmar

CHEVROLET—Coaches, sedans, roadster and coupes; 25 all models; priced for quick sale; terms to suit; all cars must be sold Sunday.
HARRIS-GILLIAM CHEV., 6411 Easton.

CHEVROLET—1936 coach; $5500; repossessed; driven 6000 miles; this car looks brand new; 18 months to pay; see today.
HARDY CHEVROLET, 5616 Gravois.

'34 Chev. Master Coa. $385
Original finish; above average; $75 down; trade; 18 months. 4666 Easton av.

CHEVROLET—1935 Master coach; slightly used; A1 condition; large saving; terms.
4930 EASTON STATE MOTORS

'30 Chevrolet Coach $140
A1 condition; above average; $40 down; trade, terms. 4666 Easton av.

CHEVROLET—1934 Master Coach; perfect condition; original paint; good rubber.
4930 EASTON STATE MOTORS

'31 Chevrolet coaches; a selection. $215 JOHNSON CHEVROLET CO. 3655 Olive St.

CHEVROLET—Coach, 1935, brand-new; built-in trunk. See this car to appreciate; big saving; $100 down, balance in 2 years. City Motor Sales, 4761 Easton.

CHEVROLET—1930 coach; exceptionally clean; real buy; come early.
4930 EASTON STATE MOTORS

'34 Chevrolet Master coaches; a selection. $425 JOHNSON CHEVROLET CO. 3655 Olive St.

CHEVROLET—'36 Master coach, demonstrator, low mileage, large discount, new car guarantee. See Mr. Townsend.
HARRIS-GILLIAM CHEV., 7915 Forsythe.

'35 Chevrolet coach; clean; a bargain. $445 JOHNSON CHEVROLET CO. 3655 Olive St.

'30 Chevrolet Coach, $125
Extra nice car. 3611 CHIPPEWA.

CHEVROLET—'34 coaches; above average; $395 to $450.
ROBERTS CHEVROLET, 5877 DELMAR.

CHEVROLET—Coach; 1932; best buy in town; $235, $45 down, balance to suit; trade. Missouri Motor, 4454 Easton.

USED AUTOMOBILES

Coaches For Sale

CHEVROLET — '32 coach, outstanding; $285.
ROBERTS CHEVROLET, 5877 DELMAR.

CHEVROLET—Coach, 1935, brand-new; built-in trunk; real buy; $100 down; trade. Missouri Motor, 4454 Easton.

CHEVROLET—'31 coaches, overstocked, real buys, $195.
ROBERTS CHEVROLET, 5877 DELMAR.

CHEVROLET—1934 COACH, LIKE NEW; RADIO, HEATER; REAL CLASS; $75 DOWN. 3631 EASTON AV.

CHEVROLET—Coaches, 1934 master; beautiful cars; 5 to choose from; $50 down. Universal, 4619 Delmar.

CHEVROLET—'32 coach; Oldsmobile '31; side mounts; perfect condition; trade; terms. 3700 S. Kingshighway.

CHEVROLET—'33; new paint; motor overhauled; like new; only $45 down; trade, easy terms. 1644 S. Jefferson.

CHEVROLET—33; perfect in every respect; see this before you buy; only $365. BOYD-GIONI, 530 DE BALIVIERE.

CHEVROLET—1935 touring coach; built-in trunk; low mileage; $95 down. St. Louis Motor, 4526 Easton.

CHEVROLET—Coach, 1935; built-in a beauty; $495, $100 down, 18 months. Ray Dohle, 4835 Easton.

CHEVROLET—Coach, 1934, master; very clean; $385, $85 down, 18 months; trade. Ray Dohle, 4835 Easton.

CHEVROLET—1935 master de luxe coach, 11,000 miles; like new; trade; terms. 5328 Quincy. FL. 5470.

CHEVROLET—Coaches and sedans; 10 all models; priced for quick sale; terms.
HARRIS-GILLIAM CHEV., 4047 Chouteau.

CHEVROLET—'34 master de luxe coach; trunk, fender wells; many extras; $395; many others. 1915 N. Ninth.

CHEVROLET—1933 coach; first-class condition; private party. 1421 Missouri

CHEVROLET—'35; 13,000 miles; very clean; $445. 4051 Gravois.

CHEVROLET—Coach, late 1934; almost new; $375; terms. 2704 McNair.

CHEVROLET—1928 coach, coupe, sedan. $68 each; terms. 2506 S. Jefferson av.

CHEVROLET—'30 coach, $125; $25 down or trade. WELFARE, 1029 N. Grand.

CHEVROLET—1928; real buy; $35 cash. Hurry. 4454 Easton.

CHEVROLET—1931 coach; bargain; $145. Trade, terms. 2700 Gravois.

CHEVROLET—'35 coach, $395; $75 down or trade. WELFARE, 1029 N. Grand.

CHEVROLET—Coach, '35; like new; $435; trade, terms. 2860 McNair.

CHEVROLET—Coach, '34; trunk; like new; $395; trade, terms. 2860 McNair.

CHEVROLETS — Coaches, 1935, 1934, 1931, 1930. Orange Front, 2209 Lynch.

CHEVROLET—'33; bargain; '35; very clean; $395. 3907 Easton.

CHEVROLET—'32 coach, $225; $50 down or trade. WELFARE, 1029 N. Grand.

CHEVROLETS—Coaches, 15 small cars; cheap. Orange Front, 2209 Lynch.

CHEVROLET—1932 coach, $245, $50 down. St. Louis Motor, 4526 Easton.

CHEVROLET—Coach, '33; perfect; new tires; $295; trade, terms. 2860 McNair.

CHEVROLET—1928; runs good; $45. 8500 S. Broadway.

CHEVROLET—'34 coach; exceptional car; $375; trade, terms. 2819 Gravois.

CHEVROLET—Coach, 1927; good running condition; cheap; $37. 926 Russell.

CHEVROLET—Sport coach, 1933; 6 new tires; $315. 4710 Easton.

CHEVROLET—1933 coach; very clean. PR. 9584. 3815 Oregon.

CHEVROLET—'33 coach, $295; $60 down or trade. WELFARE, 1029 N. Grand.

CHEVROLET—Coach, '28; clean, $75; private. 4427 Wilcox av.

CHEVROLET—'34 coach, $325; $75 down or trade. WELFARE, 1029 N. Grand.

CHEVROLET—Coach, '30; A1 condition; real buy, $145. 3943 Easton.

CHEVROLET—Coach 1929, sacrifice, $65. 2338 S. 12th st.

CHEVROLET—'31 coach, $165; $40 down or trade. WELFARE, 1029 N. Grand.

CHEVRLET—1933; good family car; cheap; trade, terms. 2700 Gravois.

CHEVROLET—Late '30, wire wheels, good shape, private, sacrifice. 2625 Indiana.

CHEVROLET—1934 coach; real bargain, $365; trade, terms 2700 Gravois.

CHEVROLET—Coach, '31; perfect; new tires; $185; trade; terms. 2860 McNair.

'33 DODGE de luxe coach, $325; best buy in town; easy terms.
OLIVE MOTOR
GRAND AND EASTON.

DODGE—Late '35 coach; A-1 condition; 6 months full coverage insurance left in force; call before 10 a. m., Apt. D, 6010 Maple.

DODGE—Senior, 1929; good running condition; $75. 7263 Richmond. HI. 2112. Maplewood.

DODGE 6—1935 coach; built-in trunk; $100 down; trade. St. Louis Motor, 4526 Easton.

DODGE—'34 de luxe coach, original polychromatic finish.
VOLLMER-SLAWSON, 3330 S. Kingsh'way

DODGE—'35 coach, $525; $95 down or trade. Radio. 18 months to pay.
WELFARE FINANCE, 1029 N. Grand

DODGE—'33; $295; clean; 1935, $435; terms. 3907 Easton.

DURANT—1930 coach; $85, $30 down. St. Louis Motor, 4526 Easton.

ESSEX—'31; like new; only $75; many other makes and models; including Fords, Chevrolets and Buicks; trade; terms. 1644 S. Jefferson.

ESSEX—Coach; 1931; like new; $125, $25 down. 4454 Easton.

ESSEX—Coach; '28; exceptionally clean; sacrifice, $45. 7721 Dale.

ESSEX—1929; private; rebored; clean. Call 10 to 1, 2213 N. 9th st.

'30 FORD COACH $140
REMEMBER ADDRESS
3145 LOCUST ST.

'33 FORD TUDORS
All reconditioned; can't be told from new; regular and de luxe; some with trunks and radios; $275 up; real bargains. Will trade.
MacCARTHY FORD, 6153 Delmar

'31 FORD COACH $165
REMEMBER ADDRESS
3145 LOCUST ST.

Prices Slashed on Model A Ford Tudors
1929-30-31. Drastic cut in prices.
MONARCH Kingshighway, Just North of Delmar

Ask for Mr. Reid's Car
1936 Ford Tudor; $100 down; $575; used as demonstrator.
MONARCH Kingshighway, Just North of Delmar

FORD—1935 de luxe coach; original throughout; bargain; guaranteed; trade, terms.
4930 EASTON STATE MOTORS

FORD TUDOR, 1936
Guaranteed same as new today.
MONARCH Kingshighway, North of Delmar

1935 FORD TUDOR
$459. $100 down. $25 a month.
MONARCH Kingshighway, Just North of Delmar

FORD—De luxe '34 touring coach; new paint and tires, trunk model; $365.
Downtown Chevrolet Co.
2300 OLIVE.

FORD TUDORS—'29, '30, '31, '32, '34's; excellent every way, $45 to $125 down.
WEBER-DEIBEL
(FORD DEALER)
2555 N. GRAND ALWAYS OPEN

'35 Ford De L. Tudor with money-back guarantee. MENDENHALL, 2323 Locust. $450

'34 Ford de luxe tudor; very clean. $385 JOHNSON CHEVROLET CO. 3655 Olive St.

FORD—1935 tudor; R. and G. value; $150 down; 6 per cent plan.
CLIFTON HEIGHTS MOTOR,
5970 Southwest. STerling 3100.

'35 Ford De L. Coach $495
Built-in trunk; 7000-mile car; $100 down; trade; two years. 4666 Easton av.

AUTOMOBILE TIRES FOR SALE

Motorola Auto Radio on EASY TERMS

TIRES ON TIME NO CASH DOWN

RIDE ON Firestone 4 TIRES as low as 50c A WEEK

TRADE IN YOUR OLD RADIO
On a Brand-New All Metal Tube
GENERAL ELECTRIC
NO CASH DOWN

FREE
4 BARS of Ivory Soap with every 10c package of CHIPCO Snow Flakes, at 3100 Locust St. Store. ONLY 4 Bars to a customer.

S & L's 24 LARGEST CREDIT TIRE STORES

3100 Locust	4101 W. Florissant	E. St. Louis—7th and Missouri
Grand and Page	6300 Easton	Belleville—Main and Church
Jefferson & Chouteau	5420 Gravois	Alton—Broadway and Henry
2701 Washington	7700 S. Broadway	Mt. Vernon—22 S. Ninth
Jefferson & Chippewa	1400 North Market	St. Charles—112 S. Main

Open Every Evening Till 9. Sun. Till 1

Coaches For Sale

'34 Ford V-8 Tudor, reconditioned, fully guar. MENDENHALL, 2323 Locust. $345

FORD—1934 de luxe coach; original finish; A1 mechanically; runs perfect.
4930 EASTON STATE MOTORS

'32 Ford V-8 Tudor; original fin.; priced to sell MENDENHALL, 2323 Locust. $225

FORD—1931 de luxe tudor; square deal value; $75 down.
CLIFTON HEIGHTS MOTOR,
5970 Southwest. STerling 3100.

FORD—1935 touring tudor; R. and G. value; $180 down; 6 per cent plan.
CLIFTON HEIGHTS MOTOR,
5970 Southwest. STerling 3100.

FORD—1935 de luxe coach. This car original throughout; radio, heater, new white wall tires; low mileage; $465, $60 down. Trade, City Motor Sales, 4761 Easton.

FORD—1936 demonstrator, tudor touring; like new, $640.
BARRETT WEBER, 3122 S. Kingshighway

FORD—Coach, 1935; excellent condition; $100 down, 18 months; trade. Ray Dohle, 4835 Easton.

FORD—1935 de luxe coach; nice car; $445; $85 down. St. Louis Motor Sales, 4526 Easton.

FORD—De luxe coach, 1933, beautiful condition; new motor; sacrifice; $295, $60 down. Missouri Motor, 4454 Easton.

FORD—Coach; latest 1932, 4-cylinder; like new; $225, $50 down; trade. Missouri Motor, 4454 Easton.

FORD—1932 coach; like new; $195; $40 down; trade. St. Louis Motor Sales, 4526 Easton.

FORD—1936 demonstrator, tudor, like new, $560.
BARRETT WEBER, 3122 S. Kingshighway

FORD—TUDOR, 1930, LIKE NEW, $175, $60 DOWN, $12 MONTH, TRADE.
BILGERE CHEVROLET, 2849 N. Grand.

FORD—Tudor; late 1931; good condition; 30-day guarantee; $25 down; trade. Universal, 4619 Delmar.

FORD—1935 tudor; privately owned; exceptionally clean; A1 condition; need money; will sacrifice. 2626 N. 9th st.

FORD—1930 tudor; first-class condition throughout; private party; must sell. PArkview 5387W.

FORD—Coach, 1934; one owner; radio; see this one before buying; $385; terms. 4710 Easton.

FORD—Coach, 1935; unusually clean; real chance to save; $450, $65 down; trade. Missouri Motor, 4454 Easton.

FORD—Coach, latest '35; beautiful condition; driven very little; $50 down; trade. Universal, 4619 Delmar.

FORD—1934 coach; like new; $335; $65 down, trade. St. Louis Motor, 4526 Easton.

FORD—Coach; latest '34; de luxe; radio, beautiful condition; $50 down. Universal, 4619 Delmar.

FORD—Coach, late 1934; almost new; $345; terms. 2704 McNair.

FORD—Coach, '34; like new; $325; also late 1933 Ford coach; perfect; $265; trade, terms. 2860 McNair.

FORD—'32; new paint; real bargain; $175; trade, terms; real bargain; see me and save money. 3323 S. Broadway.

FORD—1934 de luxe coach, almost new; $345, $45 down; trade. City Motor Sales, 4761 Easton.

FORDS—Coaches, 1931, $125; 1929, $70. Orange Front, 2209 Lynch.

FORD — Coach, 1934; like new; bargain; terms, trade. 2819 Gravois.

FORD—De luxe coach; 1934; private owner; $400. 2738A Ann.

FORD—'34 coach, $345; $75 down or trade. 3001 Locust, corner Garrison.

FORD—'35 tudors; 5 de luxe models; $395 up; terms, trade. 2819 Gravois.

FORD—Coach, late 1934; almost new; $355; terms. 2704 McNair.

FORD—1935 Tudor; like new; $445. 1915 S. Kingshighway.

FORD—Tudor,

ES FOR SALE

Auto Radio

ERMS

N TIME DOWN

4 TIRES 50c A WEEK

FREE

4 BARS of Ivory Soap with every 10c package of CHIPCO Snow Flakes, at 3100 Locust St. Store. ONLY 4 Bars to a customer.

LARGEST CREDIT TIRE STORES

E. St. Louis—7th and Missouri
Belleville—Main and Church
Alton—Broadway and Henry
Mt. Vernon—22 S. Ninth
St. Charles—113 S. Main

Till 9. Sun. Till 1

Coaches For Sale

LDS 1935 6-cylinder coach; a beautiful black car; can't be told from new; Sunday, $645. GREBE, 3600 S. Kingshighway

Oldsmobile Tudor, 1934
cylinder; clean as a pin; $145 down $25 per month.

ONARCH Kingshighway, Just North of Delmar

DSMOBILE 6—Coach, 1935; built-in unk, beautiful black finish; real saving, $675, $125 down, balance to suit; trade, Missouri Motor, 4454 Easton.

DSMOBILE—Two 1929 coaches; $60 nd $95 for immediate sale; motors and aint good. Hicks Service Station, 2701 S. Broadway.

DSMOBILE 6—1935 touring coach, al-most brand-new; built-in trunk; original inish; $625, $100 down, 2 years bal-ance. City Motor Sales, 4761 Easton.

DSMOBILE 6—1934 touring coach, built-in trunk; black original finish; spotless; 465, $75 down, 2 years balance. City Motor Sales, 4761 Easton.

DSMOBILE 6—Coach, 1935; built-in runk, radio, spotlights; low mileage; a eauty; $125 down, 18 months; trade, ay Dohle, 4835 Easton.

DSMOBILE—'35; 6 touring coach; lack; low mileage; priced to sell; can rrange terms. Mr. Steiner, 3700 S. Kingshighway.

DSMOBILE—Sport coach, late 1932; ide mounts; like new; $365; terms, 704 McNair.

DS—'35 touring sedan, $675. Terms. iberal trade for your car. ELFARE FINANCE, 1029 N. Grand

DSMOBILE—Sport, late '33; 6 wheels, runk; fine condition; must sell. Private arty; FO. 0875.

OLDS—1931 coach; side mounts; paint, tires new; motor perfect. 1915 S. Kingshighway.

OLDSMOBILE—1929; fine running order; well kept upholstery, $150. Box F-130, Post-Dispatch.

LDSMOBILE—1934; de luxe; with trunk, eat buy. 5728 Westminster. Private owner.

DS—'32 coach, 6-cylinder; very clean; heap; trade, terms. 2819 Gravois.

DS—'34 coach, $445; $95 down or rade. WELFARE, 1029 N. Grand.

DS—Coach, '31; new tires, clean; cheap rade, terms. 2819 Gravois.

DS—'27 coach, $50. STEINER PONTIAC, 3137 Locust.

DS—1927 coach. Hurry, $42 cash. St. Louis Motor, 4526 Easton.

32 PLYMOUTH COACH, $195
6 WIRE WHEELS
REMEMBER ADDRESS
3145 LOCUST ST.

YMOUTH—'34 de luxe coach; slight-y used; not a blemish on it; looks like the day it left the showroom; priced to sell; easy terms. OLIVE MOTOR, Grand and Easton.

5 Ply. De L. Coach $495
lit-in trunk; excellent condition; $100 own; trade; two years. 4666 Easton.

YMOUTH—DE LUXE COACH, 1934; LIKE BRAND-NEW; REAL BARGAIN; ERMS, TRADE. LGERE CHEVROLET, 4304 Nat'l Bridge

YMOUTH—1935 de luxe coach, 7000 iles; built-in Chrysler radio; $495, $75 own; trade; City Motor Sales, 4761 aston.

YMOUTH—'34 coach, low actual mile-ge; a beautiful car. ERTS CHEVROLET, 5877 DELMAR.

YMOUTH—'35 de luxe touring coach; riven very little; must sell; will trade. ecindoo. 3700 S. Kingshighway.

YMOUTH—1934 de luxe coach; driven very little; $365; $65 down. St. Louis otor, 4526 Easton.

YMOUTH—1935; like new; real buy; 485, $85 down, balance easy; trade. issouri Motor, 4454 Easton.

YMOUTHS, Plymouths. We have all nds, all body styles, '29 to '35; trade; rains; terms. 1915 N. 9th.

YMOUTH—1935 touring coach; beauti-l gray car; like new; real bargain; rade. Universal, 4619 Delmar.

YMOUTH—Coach, 1933 P. D.; drives ery little by lady; real good car; $48 own; trade. Universal, 4619 Delmar.

YMOUTH—'36 touring, 2-door demon-trator; like new; must sell today; ask or Mr. Finke, 530 De Baliviere.

YMOUTH — Coach, '33 P. D.; de luxe; erfect; cheap, terms. 2819 Gravois.

YMOUTH—De luxe coach, 1934; like ew; trade. 4593 Easton.

YMOUTH—'34 coach, $385; $75 down r trade. WELFARE, 1029 N. Grand.

YMOUTH—Late '34 coach; trunk; per-ect condition; $400. 4468 Delmar.

YMOUTH—Coach, latest '32; F. B.; ike new; $265; terms. 2704 McNair.

YMOUTH—Coach, de luxe, 1934; like ew; $395; terms. 2860 McNair.

YMOUTH—1932 coach; 3815 Oregon. Prospect 9584.

YMOUTH—Coach, '33; perfect; new ires; $395; terms. 2860 McNair.

NTIAC—Coach; latest 1934; beautiful ondition; real buy; $425, $75 down. rade. Missouri Motor, 4454 Easton.

5 Pontiac 8 D. L. Coa. $625
in trunk, side mounts; beautiful orig-nal; 8000-mile car; $125 down; trade; wo years. 4666 Easton av.

4 Pontiac Coach, $425
luxe; radio, heater; perfect. 3611 HIPPEWA.

5 Pontiac (6) Coach $565
car same as new; $100 down; trade, e years. 4666 Easton av.

NTIAC—Coach, 1935; side mounts; eautiful original condition; a real sav-g; $100 down. Missouri Motor, 4454 aston.

NTIAC 8—1935 coach, beautiful fam-y car; radio; $635, $138 down. St. ouis Motor, 4526 Easton.

NTIAC—1935; built-in trunk; like new, 295, $100 down; trade. Missouri Motor, 454 Easton.

NTIAC — De luxe coach; 1935; 7000 iles; same as new; $645; $145 down. 340 S. Jefferson.

AUTOMOBILE RADIOS FOR SALE

We're Quitting

Absolutely Going Out of Business

WHAT A BREAK FOR YOU! — COME IN! DEALERS INVITED OVER 400 — EVERYTHING SOLD AT COST OR BELOW

AUTO RADIOS

Used Group 1	Demonstrator Group 2	50c DOWN WEEK	Group 3	Group 4
$2.95 Up	$9.95		$14.95	$17.95 Up
MOTOROLA DETROLA ARVIN	AUBURN MOTOROLA MAJESTIC PHILCO		RCA SPARTON ZENITH COLONIAL	NEW 1936 PHILCO MOTOROLA AUTOMATIC

We Have Made Arrangements for Free Service and Parts on All Sets Sold

TRANSIT RADIO CO.
3803 WASHINGTON — Corner of Spring Ave.
OPEN EVES. TILL 9 P. M.—SUN. TILL 3 P. M.

Coaches For Sale

PONTIAC 1936 demonstrator de luxe Sport Coupe; drives 3600 miles; guaranteed same as new; beautiful gray. STEINER PONTIAC, 3137 LOCUST

PONTIAC 6—Coach, 1935 de luxe; same as new; $595, $95 down; trade. Missouri Motor, 4454 Easton.

PONTIAC—1934 coach, almost new, $425, $70 down, 2 years on balance. City Motor Sales, 4761 Easton.

PONTIAC—Coach, 1932; almost new; $350; terms. 2704 McNair.

PONTIAC—Coach; latest '31; like new; $185; terms. 2704 McNair.

PONTIAC COACH—1927, $35. 280 1 Mag-nolia av.

PONTIAC—Coach 8; late 1933; like new; $400. 615 Delmar, 8 to 1:30.

PONTIAC—Coach, 1934; beautiful, cheap; trade, terms. 2819 Gravois.

PONTIAC—Coach, '29, $70. 7516 Wea-ver, Maplewood.

PONTIAC—8-'34 coach, $445; $95 down or trade. WELFARE, 1029 N. Grand.

PONTIAC—1928 coach; runs good; $28 cash. 2700 Gravois.

'35 Stude. Coach, $465
Runs extra good. 3652 GRAVOIS.

'35 Terraplane C'h, $495
7000 actual miles. 3611 CHIPPEWA.

TERRAPLANE—1935 de luxe coach; elec-tric hand, $565; $165 down; trade; a real bargain. 3340 S. Jefferson.

TRAVEL COACH—Used; heavy duty; suit-able for ramping or demonstration; sell cheap. 28 N. Central, Clayton, Mo. Randolph 8285.

Coupes For Sale

Coupes—Assortment
Prices Slashed

OLDSMOBILE 6, 1932, cut to — $265
PONTIAC 6, 1932, cut to — 195
PACKARD 8, 1929, cut to — 185
CHEV. Victoria, 1931, cut to — 225
ALL GUARANTEED.
MONARCH Kingshighway, Just North of Delmar

COUPES.

'31 Ford	$185
'29 Chevrolet	70
'29 Buick Sport	135
'30 Ford Sport	145
'29 Nash Cab.	80
'32 Oldsmobile	335
'28 Ford	65
'31 Chevrolet	245

Warner-Walsh Chevrolet Co.
5146 NATURAL BRIDGE.

AUBURN—Late '31 deluxe, 6 wire wheels, rumble, $145. 4051 Gravois.

1935 BUICK

5-passenger Victoria Coupe—positively like new through-out — 6 wheels, side mounts, seat covers, and heater. Driven only 9000 miles. At our re-markably low price of $795 this car will sell today. Terms. Trade.

Sam Breadon
4812 Washington

'31 Buick sport coupe; rumble seat. **$275** JOHNSON CHEVROLET CO. 3655 Olive St.

BUICK—1933—568 coupe; beautiful ma-roon; a nice economical car.
4930 EASTON STATE MOTORS

BUICK—Coupe, 1931; 5-passenger, side mounts; beautiful condition; $245; $60 down, trade. Missouri Motor, 4454 Eas-ton.

'35 Buick Coupe, $495
7000-mile car. 3611 CHIPPEWA.

BARGAINS.

Buick coupe, 1930, like new	$125.00
Ford roadster, 1929	42.50
Ford panel, 1930	85.00
Ford 2-door, 1929	85.00
Nash sedan, Advance 6, 1926	25.00

6514 EASTON.

BUICK—1934 two-passenger coupe; series 46; very low mileage on; like new. WILLOCKSON BUICK, 3900 West Pine.

BUICK—1932 coupe, 5-pass.; very clean; good motor; new duco; a bargain. WILLCOCKSON BUICK, 3900 West Pine.

BUICK—Coupe; 1934; low mileage; $450, $95 down, 18 month. Ray Dohle, 4835 Easton.

BUICK—'28, 4-passenger coupe; good; $60. STEINER PONTIAC, 3137 LOCUST.

BUICK—'31; rumble; guaranteed A-1; only $40 down. 1644 S. Jefferson.

BUICK — '32 coupe; 56 model; clean; cheap; trade, terms. 2819 Gravois.

BUICK—Coupe; late 1930, with rumble; like new; $1150; terms. 2704 McNair.

BUICK—1930 coupe; rumble seat; first-class condition. 2753 Cherokee.

BUICK—Coupe, late '29; runs good; real bargain; $65, 1915 N. 9th.

BUICK—Coupe, 1931; real buy; $175; $50 down; trade. 4454 Easton.

BUICK—1936; sacrifice; see car. Parkedge Garage, Euclid and West Pine.

CADILLAC—Coupe, 1929; rumble seat; looks like new; chrome-plated wheels; this is a bargain.

Downtown Chevrolet Co.
2300 OLIVE.

$235
1932 CHEVROLET COUPE

FREUND MOTOR CO
3806 So KINGSHIGHWAY

'35 Chevrolet Master coupe, like new. **$485** JOHNSON CHEVROLET CO. 3655 Olive St.

'34 Chev. Mas. Coupe $375
This car perfect; $75 down; trade, terms. 4666 Easton av.

'32 Chevrolet two coupes; your choice. **$265** JOHNSON CHEVROLET CO. 3655 Olive St.

CHEVROLET—1935 coupe; very low mile-age; cannot be told from new; $425, $75 down; trade. City Motor Sales, 4761 Easton.

'33 CHEV. Master Coupe, with money-back guar. **$325** MENDENHALL, 2323 Locust.

Coupes for Sale

'35 Ford Coupe $425
Original, spotless car; $85 down; trade; two years. 4666 Easton av.

FORD—1930 coupe; square deal value; $50 down. CLIFTON HEIGHTS MOTOR. 5970 Southwest. STerling 3100.

FORD—Coupe, late 1933; good condition; $235 today; $35 down. Universal, 4619 Delmar.

'31 Ford Coupe, $175
Perfect; extraordinary. 3611 CHIPPEWA.

FORD—1929 coupe; looks and runs per-fect; real buy; $45. City Motor Sales, 4761 Easton.

FORD—Coupe; late '31 sport; rumble seat; new paint; new tires; perfect; sacrifice. PA. 5387.

FORD—Coupe, 1931; new tires, paint, seat covers; 30-day guarantee; $25 down. Universal, 4619 Delmar.

FORD—De luxe coupe, 1934; beautiful condition; $365; $65 down, balance easy, trade. Missouri Motor, 4454 Easton.

FORD—'30 coupe; good condition; $100; private party; terms. 4134 Lafayette.

FORD — Coupe, 1931; good condition; $150; terms. 3114 Cass.

FORD—Coupe, late '28; good condition; bargain; $65. 3943 Easton.

FORD—'29 sport coupe; new paint, $85. ROBERTS CHEVROLET, 5877 DELMAR.

FORD—'30; runs good; $135. Mobile Sta-tions, 7057 Gravois.

FORD—1934; good condition throughout; $325. 3962 West Pine.

FORD—1929; new top; good tires; runs good; $75. 3962 West Pine.

FORD—1929 sport coupe; $85, $30 down. St. Louis Motor, 4526 Easton.

FORD—Coupe; latest '33; rumble, $295. See this. 1915 N. 9th.

FORD—1932 rumble seat coupe; perfect; no trade; $170. 1915 S. Kingshighway.

FORD—'35; rumble; almost new; must sacrifice. Price, $337. 0337, Mrs. Wachter.

FORD—Coupe; late '29; runs good; bar-gain, $75. 1915 N. 9th.

FORD—Coupes, 1930; run good; $95. Orange Front, 2209 Lynch.

FORD—'30 COUPE, NEW TIRES; REAL BUY; $150; TERMS. 4411 EASTON.

FORD—Coupe, 1931; perfect condition; $165; terms. 2704 McNair.

FORD—'33; radio; real bargain; $45 down. Easy terms. 1644 S. Jefferson.

FORD—'34 coupe, $325; $75 down or trade. WELFARE, 1029 N. Grand.

FORD—1934 sport coupe, today only $60. 1915 S. Kingshighway.

FORD—1934 coupe, like new, $295. 1915 S. Kingshighway.

FORD—'30, rumble, runs perfect; will sacrifice; $92.50. 3728 Page.

FORD—'29, private, $75. CE. 2510. 1017 Delmar.

FORD—'31 COUPE; EXCELLENT CONDI-TION; $175; TERMS. 4411 EASTON.

FORD—1935 coupe; like new; $425; terms, trade. 2819 Gravois.

FORD—'34 coupe; good as new; trade, terms. 2700 Gravois.

FORD—1931 sport coupe; side mounts; cheap; trade, terms. 2819 Gravois.

'35 Ford V-8 D. L. Cpe. Perfect $375
Barney's, 4415 Manchester.

FORD—'31 coupe, $150; $35 down or trade. WELFARE, 1029 N. Grand.

FORD—Model T, 1927; wonderful condi-tion; owner sacrifice. 5116 Rosa.

DURANT—'70 coupe; perfect; new tires; $85. Lafayette Garage, 2716 Lafayette.

$65
1929 ESSEX COUPE

FREUND MOTOR CO
3806 So KINGSHIGHWAY.

ESSEX—'30 coupe, clean, $75 for quick sale.

ROBERTS CHEVROLET, 5877 DELMAR.

ESSEX—'31 coach, also '30 Essex sedan; worth plenty more, $75 for quick sale. ROBERTS CHEVROLET, 5877 DELMAR.

ESSEX—1929 coupe; $95, $30 down. St. Louis Motor, 4526 Easton.

R&G **'33 Ford Convertible**
New paint and reconditioned; $345.
Dudley M. Hewette, Inc.
7916 North Broadway.

'31 FORD COUPE $155
RUMBLE SEAT
REMEMBER ADDRESS
3145 LOCUST ST.

'30 Ford Cpe. Rumble $145
Actually like new; above average; $45 down; trade, terms. 4666 Easton av.

'30 FORD COUPE $130
RUMBLE SEAT
REMEMBER ADDRESS
3145 LOCUST ST.

'32 FORD, $195
Coupe. V-8, de luxe, rumble; best priced value in town. Think. Investigate. Terms. MERRY KRAUSS, 3306 WASHINGTON.

1934 Ford De Luxe Coupe
$100 down. $395.
MONARCH Kingshighway, Just North of Delmar

'35 Ford De Luxe Coupe; see this, then compare. **$450** MENDENHALL, 2323 Locust.

'29 Ford Spt. Coupe $65
Rumble; A1 motor; good tires; terms. 4666 Easton av.

FORD COUPES—'28, '29, '30, '31, '32, '34's; A1 condition; $40 to $125 down.
WEBER-DEIBEL
(FORD DEALER)
2555 N. GRAND — ALWAYS OPEN

FORD—Sport coupe; 1931; cleanest in town; radio, heater, spot light, plenty of extras; it's beautiful; $225; $75 down. Also 1931 convertible coupe, $195. See today. 3340 S. Jefferson.

FORD—De luxe coupe, 1934; radio and heater; looks and runs like new; low mileage; $395, $135 down; trade.

BILGERE CHEVROLET, 4304 Nat. Bridge.

'34 Ford V-8 Coupe; Wash-ington blue, and perf. **$345** MENDENHALL, 2323 Locust.

FORD—1934 coupe; R and G value; $135 down; 6 per cent plan.
CLIFTON HEIGHTS MOTOR.
5970 Southwest. STerling 3100.

'33 Ford De L. Coupe, re-conditioned; rumb. seat **$295** MENDENHALL, 2323 Locust.

USED AUTOMOBILES FOR SALE

TUCKER'S

LONG EASY TERMS ★ LIBERAL TRADE ★ SAVE

OUTSTANDING BARGAINS

'35	OLDS COACH, trunk	$675	'31	CHEVROLET COACH	$195
'35	CHEVROLET COACH	$545	'31	LA SALLE SEDAN	$175
'34	OLDS SEDAN, trunk	$525	'31	BUICK SPORT COUPE	$195
'34	PONTIAC SPORT COUPE	$475	'31	CHEVROLET SPORT COUPE	$195
'34	OLDS COACH	$475	'30	OLDS SEDAN	$150
'34	PONTIAC COACH	$475	'30	NASH SEDAN	$150
'34	OLDS COUPE	$475	'29	CADILLAC COUPE	$145
'34	PLYMOUTH SEDAN	$395	'31	GRAHAM COUPE	$125
'33	OLDS DE LUXE COACH	$395	'30	CHEVROLET SEDAN	$145
'33	STUDEBAKER SEDAN	$395	'30	PLYMOUTH COUPE	$125
'34	FORD COUPE	$345	'30	CHEVROLET COUPE	$125
'33	CHEVROLET COACH	$295	'30	CHEVROLET COACH	$125
'32	OLDS COACH	$295	'30	NASH COUPE	$75
'32	FORD SEDAN	$225	'28	BUICK SEDAN	$75

3720 SOUTH KINGSHIGHWAY

Coupes for Sale

OLDSMOBILE—'33 touring; trunk; perfect condition; trade, terms. 2819 Gravois.

PLYMOUTH—Coupe, '33; new paint; only $275.

Downtown Chevrolet Co.
2300 OLIVE.

'35 Ply. De L. Coupe $535
This car new; radio, heater; $100 down; trade; two years. 4666 Easton av.

'32 Plymouth Coupe; a with floating power — **$165** MENDENHALL, 2323 Locust.

PLYMOUTH—1933 coupe; good paint and rubber; A1 mechanically; terms, trade.
4930 EASTON STATE MOTORS

'35 Plymouth DeLuxe Coupe, $475
Low mileage; bargain. 3611 CHIPPEWA.

'33 Ply. Spt. Cpe., $295
Rumble; like new. 3611 CHIPPEWA.

PLYMOUTH—Coupe, latest 1934 de luxe; radio, heater, beautiful car; $65 down; trade. Universal, 4619 Delmar.

PLYMOUTH—1934 de luxe coupe; rum-ble seat; $365, $60 down; trade. City Motor Sales, 4761 Easton.

PLYMOUTH—'35 de luxe business coupe; $440; 9000 miles. Leaving city, must sell. CA. 2539W.

PLYMOUTH—'32; runs, looks new; $195; trade, terms. 2700 Gravois.

PLYMOUTH—Coupe, latest 1935; beauti-ful brown; will serve as new; real bar-gain. Universal, 4619 Delmar.

PLYMOUTH—'33 de luxe; rumble; very clean; bargain; only $295. BOYD-GIOMI, 530 DE BALIVIERE.

PLYMOUTH—Coupe, 1935, de luxe; al-most new; $425; terms. 2704 McNair.

PLYMOUTH—1933 P.-D. coupe, with rum-ble seat. GR. 6592.

PLYMOUTH—Coupe; latest 1933; almost new; $315; terms. 2704 McNair.

PLYMOUTH—'34 coupe; rumble seat; per-fect; $385; terms. 2700 Gravois.

PLYMOUTH—1933 sport coupe; bargain. 3815 Oregon. PRospect 9584.

PLYMOUTH—Coupe, 1932; runs perfect; cheap; trade, terms. 2819 Gravois.

PLYMOUTH — '32 coupe; clean; cheap; trade; terms. 2819 Gravois.

PLYMOUTH—'33 PD coupe, $295; $60 down or trade. Welfare, 1029 N. Grand

PLYMOUTH—'34 coupe, $375; $75 down or trade. WELFARE, 1029 N. Grand.

PLYMOUTH — Coupe; '33; perfect; new tires; $295; trade, terms. 2860 McNair.

PLYMOUTH—1932, P. B. coupe; like new; $235; terms. 717 S. Vandeventer.

Pontiac 1935 sport coupe; ex-ceptional fine condition STEINER PONTIAC, 3137 LOCUST

PONTIAC—1930 coupe; 6 wire wheels; trunk; good transportation; $65. City Motor Sales, 4761 Easton.

PONTIAC—Coupe, 1930; overhauled, new paint, wire wheels; cheap. 5904 En-right, garage, see janitor.

PONTIAC—'33 coupe; rumble seat; like new; trade, terms. 2700 Gravois.

PONTIAC—Coupe; latest 1931, with rum-ble; like new; $185; terms. 2704 McNair

PONTIAC — Coupe, 1928; runs perfect; $45; terms, trade. 2819 Gravois.

PONTIAC—Coupe, '32; like new; bargain; trade, terms. 2819 Gravois.

PONTIAC—'34 coupe, $445; $95 down or trade. WELFARE, 1029 N. Grand.

REO—'26 coupe; $25.

Downtown Chevrolet Co.
2300 OLIVE.

STUDEBAKER—1935 coupe; rumble seat; a beautiful car; just slightly used.
4930 EASTON STATE MOTORS

STUDEBAKER—'34 sport coupe, 16,000 miles; chauffeur driven, looks and runs like new, $495.

ROBERTS CHEVROLET, 5877 DELMAR.

STUDEBAKER—1935 6 coupes; driven very little; $495, $95 down. St. Louis Motor, 4526 Easton.

STUDEBAKER 6—Coupe, 1931; real buy; $135; $35 down. 4454 Easton.

TERRAPLANE—1932 sport coupe; perfect shape; $235, $60 down; trade. St. Louis Motor, 4526 Easton.

TERRAPLANE—Coupe, 1934; like new; radio; trade; $395. 4593 Easton.

WILLYS—1935-77 coupe; radio, heater; 25 miles per gallon; trade, terms.
4930 EASTON STATE MOTORS

WILLYS—'31 coupe, $115; $40 down or trade. 3001 Locust, corner Garrison.

Roadsters For Sale

'30 CHEVROLET RDST., $85
REMEMBER ADDRESS
3145 LOCUST ST.

CHEVROLET—Roadster, 1931, beautiful condition; sacrifice, $175, $40 down; balance to suit; trade, Missouri Motor, 4454 Easton.

USED AUTOMOBILES FOR SALE

"SPEEDY" by Sidney Weber, Inc.

ST. LOUIS' DOWNTOWN DODGE DEALER—LOCUST STREET JUST WEST OF 22nd



'30	Oldsmobile Coach	$195	'30	Packard, 4-Dr. Sedan	$125
'30	Graham 4 Dr., 6 Wheel	95	'34	Dodge Coupe	445
'29	Hupmobile, 4 Dr., 6 Wh.	95	'35	Ford, 2-Door	465
'32	Hup, 4-Dr., 6 Wh.	295	'34	Plymouth 4-Door Sedan	445
'33	Ford, 2-Door	345	'34	Chevrolet Master, 2-Dr.	435
'35	Plymouth Coupe	495	'34	Ford R. S. Coupe	385
'32	Plymouth Coach	$245			
'33	Plymouth R. S. Coupe	345			
'33	Chevrolet R. S. Coupe	345			
'30	Chrysler "66" 4-Dr Sed.	145			
'31	Buick 4-Dr. Sed., 6 Wh.	245			
'29	Pierce-Arrow 7-Passenger	225			

50 Other Makes and Models to Choose From

SIDNEY WEBER, Inc.
GArfield 5180 — 2218 LOCUST STREET — OPEN EVENINGS
RIGHT ON YOUR WAY DOWNTOWN

PRICES REDUCED ON LATE MODEL CARS
Finest of Transportation

Sacrificing prices to make room for trade-ins on new Buicks.

'34	PONTIAC — Six wheels; low mile-age and a bar-gain	$495
'35	CHRYSLER — 6 sedan; original maroon paint and worth much more	$625
'35	DE SOTO — Air-stream, and spe-cially priced at—	$585
'34	STDUEBAKER— sedan; free wheel-ing; a buy for —	$535
'33	CHRYSLER—Im-perial sedan with radio. One of the best in city	$495
'34	HUDSON— Light 8 compartment sedan. Special price this week—	$465
'33	CHRYSLER — Royal sedan with trunk Had the best of care and a real price	$445

All Cars Inside Our Buildings
WEST SIDE BUICK FO. 0124
KINGSHIGHWAY & McPHERSON

TAKE NOTICE
ALL PRICES REDUCED!
Investigate—Offers, Quality and Terms

Fred Evens Motor Co.
CLAYTON FORD DEALER

'35 FORD MODELS $400.00 Up
'34 FORD MODELS $365.00 Up

100 other cars to select from. Your car will make the down payment.
Lot **5455 EASTON** at Belt

BARRETT WEBER, Inc.
AUTHORIZED Ford DEALER

RENEWED AND RECONDITIONED USED CARS

COUPES		COACHES	
'28 Chevrolet	$ 25	'26 Chevrolet	$ 15
'29 Graham	65	'28 Chevrolet	35
'29 Chevrolet	95	'27 Pontiac	35
'30 Plymouth	95	'29 Buick	65
'30 Ford	165	'28 Studebaker	65
'31 Chevrolet	225	'30 Chevrolet	145
'32 Chevrolet	265	'30 Pont ac	145
'32 Ford	265	'31 Plymouth	195
'33 Plymouth PD	345	'31 Oldsmobile	225
'33 Chevrolet	345	'31 Chevrolet	225
'34 Ford	345	'34 Plymouth	395

SEDANS

'26 Chevrolet	$ 25
'27 Dodge	35
'28 Auburn	35
'28 Packard 6	65
'29 Buick 6	95
'31 Graham	125
'31 Ford	225
'33 Willys	250
'32 Olds	295
'34 Ford	425
'35 Ford	545

TUDORS

'29 Ford	$ 95
'30 Ford	100
'31 Ford	215
'32 Ford	265
'33 Ford	315
'34 Ford	395
'35 Ford	475

ROADSTERS

'29 Ford	$ 75
'30 Chevrolet	110
'31 Ford	175

CONVERTIBLES

'30 Auburn	$145
'34 Ford	395

3349 S. KINGSHIGHWAY AT FAIRVIEW

Kuhs Buick
NORTH SIDE'S DEPENDABLE DEALER

'31	Buick 67 sedan	$250
'31	Buick 66a coupe	250
'31	Buick 86 4-pass. coupe	250
'31	Buick 87 5-pass. sedan	250
'31	Buick 96 5-pass. coupe	250
'30	Buick 64 roadster	150
'30	Buick 68 5-pass. coupe	150
'30	Buick 58 4-pass. coupe	150
'30	Buick 47 5-pass. sedan	150

2837 N. Grand — FR. 2900

Roadsters For Sale

1933 Chevrolet Sport Roadster
Master 6; rumble seat, de luxe model; beautiful two tone paint job; looks like a million dollars; I will sell this car cheap today; terms, trade. Mr. Jack, 3615 Page.

CHEVROLET—SPORT ROADSTER, 1930, WIRE WHEELS, VERY CLEAN, $50 DOWN, $3 WEEK.
BILGERE CHEVROLET, 4304 Nat'l Bridge

CHEVROLET—Sport roadster, '31, perfect, $135; trade; terms. 2860 McNair.

CHRYSLER—75 sport roadster; late '29; $90. 4049A Russell bl.

CHRYSLER—75 roadster, '29; $85. Orange Front, 2209 Lynch.

CLEARANCE SALE—Coal and stake bod-ies. Traffic Body, 5300 N. 2d st.

DE SOTO—Roadster, latest 1932; de luxe rumble; beautiful sporty car, $45 down. Universal, 4619 Delmar.

'30 FORD RDST., $95
REMEMBER ADDRESS
3145 LOCUST ST.

Ask for Mr. Turner's Car
1934 Ford V-8 Roadster; $315; $85 down.
MONARCH Kingshighway, Just North of Delmar

FORD—Roadster; '29; rumble; air wheels, $65; consider trade. RI. 4484J.

FORD—'29 rumble; looks and runs good; only $52.50; terms. 3728 Page.

La Salle Roadster, 1930
Side mounts; beautiful condition; $275; exceptional terms.
MONARCH Kingshighway, North of Delmar

RACER—Midget; very fast; sacrifice. Ap-ply 7443 Manchester, City Hall.

STUDEBAKER—Sport roadster, '32; radio. See this; terms. 1915 N. 9th st.

WILLYS — '31 roadster; good condition; $40 down.
CLIFTON HEIGHTS MOTOR.
5970 Southwest. STerling 3100.

Sedans For Sale

SEDANS.

'31 Chrysler	$225
'32 Plymouth	225
'29 Oakland	125
'30 Dodge	65
'29 Essex	75
'33 Chevrolet	355
'33 Pontiac	325
'31 Oakland	175
'29 Whippet	110
'33 Pontiac	375
'30 Oldsmobile	350

Warner-Walsh Chevrolet Co.
5146 NATURAL BRIDGE

FISHEL AUTO SALES

'35 Ford de luxe sedan	$365
'32 Plymouth sedan	180
'31 Chevrolet coupe	140
'31 Studebaker light 6 sedan	85
'30 Chevrolet	60
'29 Pontiac coach	55
'29 Ford coupe	40

Terms. 4163 MANCHESTER. Trade.

CLEAN UP SALE

Reo 6 Sedan; lots of service	$ 75
'30 Reo 6 Sedan; big bargain	195
'29 Reo 6 Sedan; original paint; A1 tires	125

Trade—Terms
MERRY KRAUSS, 3306 WASHINGTON.
Reo Distributors.

'35 Ruburn Custom "8" Sedan. Pay the balance on our low 6% finance plan. Low down payment of only — **$295**
AUBURN DIST. CO.
2329 LOCUST — CHESTNUT 2326

AUBURN—SEDAN 1931, 6 WIRE WHEELS, LARGE TRUNK, EXCEP-TIONALLY CLEAN; WILL SACRIFICE, TRADE, TERMS.
BILGERE CHEVROLET, 4304 Nat'l Bridge

AUBURN — 1931 phaeton sedan; a car that has seen very little service; looks and runs like new.
WILLCOCKSON BUICK, 3900 West Pine.

AUBURN—1933 sedan; 6 wire wheels, cov-ers to match; heater, air horns; $335, $75 down. City Motor Sales, 4761 Eas-ton av.

AUBURN—'31; convertible; side mounts; like new; bargain; $40 down. 1644 S. Jefferson.

Roadsters For Sale

'30 CHEVROLET RDST., $85
REMEMBER ADDRESS
3145 LOCUST ST.

'31 CHEVROLET sedan; very clean; $65 down.
North Side Pontiac Co.
2720 N. Grand. JE. 6663

MILSTRAND MOTOR COMPANY
NASH-LAFAYETTE DISTRIBUTOR

1932	Buick Sedan	$345
1929	Buick Sedan; 6 wheels	125
1930	Chrysler 70 Sedan; new paint	145
1929	Chrysler 4-Pass. Coupe	145
1929	Dodge Sedan	145
1933	Ford Tudor; very clean	295
1929	Franklin Sedan; very good	195
1931	Graham Sedan; 7-pass.	345
1935	Graham Coach; like new	465
1929	La Salle Sedan; 6-wheel	95
1931	Nash Sedan; 6 wheels	245
1930	Nash Six Coach	165
1929	Nash Six Sedan	125
1932	Nash R. S. Coupe; very clean	225
1934	Nash Brougham; trunk, radio, heater	595
1935	Lafayette Special Touring Sedan	565
1929	Pontiac Coach	95
1933	Plymouth P. D. Sedan	325
1932	Willys Sedan; like new	235
1934	Dodge 1-ton panel truck	395
1928	Chevrolet Coupe	45

1936 Demonstrators up to $170.00 discount. Your money gets the most unusued mileage at
4401 Delmar at Newstead

Sedans For Sale

BUICK—'34 sedan, light 8, 6-wheel job; everything original; had the best of care; has every appearance of a new car; guaranteed a real bargain. OLIVE MOTOR, Grand and Easton.

OUTSTANDING BARGAIN.
Buick Standard 8 sedan, '32; not a scratch on it, tires 90 per cent new; mechan-ically perfect, $245; will trade.
MacCARTHY FORD, 6153 DELMAR.

BUICK—Sedan; 1934; 57; beautiful con-dition; best buy in town; $495; $85 down. Trade. Missouri Motor, 4454 Easton.

'30 Buick Sedan, $150
Sport; 6

USED AUTOMOBILES FOR SALE

USED CAR SALE — MONTH END SELL OUT!

CENTRAL SETS THE PACE

Savings Up to 30%



H. W. PREHN, President Central Chevrolet Co.

SPECIALS

'32 Chevrolet Sedan	$385
'34 Chevrolet Coach	425
'34 Ford Coach	395
'31 Ford Sedan	245
'33 Ford Coupe	345
'31 Auburn Sedan	195
'34 Graham Sedan	445
'33 Studebaker Sedan	350
'31 Chevrolet Sport Coupe	225
'31 Chevrolet Coupe	195
'30 Chevrolet Coach	125
'29 Willys Coach	85
'29 Chrysler Sedan	85
'31 Dodge Sedan	225
'31 Essex Sedan	135
'31 Marmon Coupe	225

'31 Chevrolet Ch. **$195**

'32 Chevrolet Ch. **$285**

'32 Plymouth Ch. **$265**

'32 Ford Coach **$265**

TRUCKS

'31 Chevrolet Truck Body,	$225
'32 Chevrolet Truck Body,	225
'30 Ford Delivery	125
'34 Chevrolet Truck	395
'33 Chevrolet Truck	495
Mack Dump Truck	150
'29 GMC Panel	95
'29 Ford Panel	95

EASY **GMAC** TERMS

CENTRAL CHEVROLET CO.

USED CAR STORE 3041 LOCUST — USED CAR LOT 3039 WASHINGTON

Check EVERY ITEM AND SAVE

Group No. 1	Group No. 2	Group No. 3
UNDER $200	UNDER $300	UNDER $500
'31 Chev. Spt. Roadster, $165	'32 Auburn Brougham $240	'35 Chevrolet Coach $465
'31 Ford Tudor 135	'33 Plymouth Sedan 285	'35 Ford V-8 Sedan 475
'31 Auburn Brougham 145	'33 Terraplane Sedan 275	'35 Plymouth Coupe 465
'31 Studebaker Sedan 145	'32 Chrysler Sedan 285	'34 Chev. Master Coach 375
'31 Auburn Spt. Cab. 185	'33 Ford V-8 Coupe 265	'34 Ford V-8 Coupe 360
'30 Buick Coupe 125	'33 Chevrolet Coupe 270	'34 Plymouth Coupe 395
'30 Pontiac Spt. Road. 95	'32 Plymouth Coupe 225	'34 Chrysler Sedan 425

TERMS—UP TO 2 YEARS TO PAY

GUARANTY MOTOR CORP.

2936 LOCUST — OPEN SUNDAYS — JEfferson 2464

LOVE-JOHNSON

R&G AND SQUARE DEAL VALUES		"AS IS" VALUES	
'35 Ford Tudor	$475	'27 Chevrolet Coupe	$35
'35 Ford Coupe	475	'28 Buick Coupe	40
'35 Chev. Master Coach	525	'28 Ford Coupe	50
'34 Ford D. L. Tudor	375	'29 Ford Coupe	75
'34 Ford D. L. Coupe	375	'28 Oldsmobile Sedan	75
'33 Ford D. L. Tudor	325	'28 Dodge Sedan	75
'33 Ford Coupe	295	'28 Ford Pickup	65
'32 Chevrolet Coach	275	'29 Graham Sedan	95
'33 Plymouth Coupe	325	'29 Nash Coupe	95
'32 Plymouth Coach	225	'29 Olds Coupe	95
'31 Ford Tudor	175	'30 Hudson Coupe	95
'31 Chevrolet Coupe	195	'30 Roosevelt Sedan	95
'31 Ford Sport Coupe	175	'29 Pontiac Sedan	95
'30 Ford Tudor	165	'30 Ford Sport Coupe	95
'31 Essex Coach	125	'30 Chevrolet Coupe	95

5232-44 NATURAL BRIDGE — 3450 NORTH UNION

SEE

ARCHER-MANN

DEPENDABLE USED CARS

ALWAYS A LARGE SELECTION OF THE CLEANEST CARS IN TOWN

LINDELL at SARAH — FRanklin 6401

SEE THIS ONE

1932 GRAHAM 6 SEDAN, $375

Sedans For Sale

DODGE—1935 town sedan; perfect; trade, terms. 1915 S. Kingshighway.

DODGE—1929; with radio; cheap. 3946 Illinois.

DODGE—'32 sedan, $175; $45 down or trade. WELFARE, 1029 N. Grand.

DODGE—'34 sedan, $465; $95 down or trade. WELFARE, 1029 N. Grand.

DODGE—1928 sedan, $65, $35 down. St. Louis Motor, 4526 Easton.

DODGE—'33 sedan, $395; $65 down or trade. WELFARE, 1029 N. Grand.

DODGE—1929 senior sedan, $75; private; no dealers. 4318 Maryland.

DURANT—'29 sedan, not junk, good shape $65.

ROBERTS CHEVROLET, 5877 DELMAR.

DURANT—Sedan, 1930, clean; perfect, $70. Orange Front, 2209 Lynch.

'30 Essex 4-door Sedan; very new tires; excellent appearance and condition — $150

AUBURN DIST. CO.

2329 LOCUST — CHESTNUT 2326

ESSEX—1930 sedan; good appearance; A1 mechanically; going cheap today.

4930 EASTON STATE MOTORS

Sedans For Sale

FLINT 6—Touring sedan, $75; lawn mower, $5. 3827A Shaw av.

'35 FORD de luxe sedan; 90 per cent new; $115 down.

North Side Pontiac Co.

2729 N. Grand. JE. 6663

Ford 4-Door Touring, 1936

Beautiful black; very little mileage. TERMS. GUARANTEED.

MONARCH Kingshighway, North of Delmar

'34 Ford V-8 Sedan; sold with money-back guar. $375

'35 Ford De L. sedan, recond. and fully guar. $495

MENDENHALL, 2323 Locust.

FORD—Tudor 1936 demonstrator. Ask for Henry.

WEBER-DEIBEL (FORD DEALER)

3555 N. GRAND — ALWAYS OPEN

BARGAINS

$10.00 to $15.00 Down

1929	Chevrolet Sedan	$65.00
1929	Olds Coach	45.00
1928	Nash Coach	45.00
1928	Buick Sedan	60.00
1928	Reo 6 Coach	45.00
1929	Essex Coach	75.00
1928	Essex Coach	35.00
1928	Willys Knight Sedan	95.00
1929	Chrysler 65 Coupe	50.00
1929	Whippet 6 Coupe	50.00
1928	Jordan Sedan	65.00
1928	Locomobile Coach	65.00
1928	Marmon Sedan	65.00
1928	Graham-Paige Sedan	45.00
1936	Chevrolet Sedan	35.00

GREBE, OLDEST OLDS DEALER

3600 S. Kingshighway

Guaranteed O K

'35 Chev.	Master Sedan	$575
'35 Chev.	Master Coach	525
'35 Chev.	Stand. Sedan	475
'34 Chev.	Master Sedan	475
'34 Chev.	Master Coach	415
'34 Ford	Coupe	385

Heater, Radio and Trombone Horns Complete Line of Used Trucks

HILMER CHEVROLET CO.

2244 S. KINGSHIGHWAY

CHEAP CHEAPIES

Essex; good motor, new tires, $25

'29 Ford Coupe, dirt cheap 35

'29 Ford Tudor, runs good 50

Nash; Little 6 Coach; trunk 50

'29 Chev. Rdstr.; wire wheels 65

'30 Graham Lt. 6 Cpe., r. s. 95

'31 Oakland De L. Coupe; r. s. 145

'30 Chev. Coupe; R and G. 145

MENDENHALL

2323 Locust

Sedans For Sale

FORD—Sedan, 1935 de luxe, like new; $435, $95 down; 18 months; trade. Ray Dahle, 4835 Easton.

FORD—'35 FORDOR SEDAN, COLOR GREEN; LIKE NEW; USED VERY LITTLE; $475; TERMS. 4411 EASTON.

FORD—1936 de luxe fordor sedan. Mr. Kuhn, Love-Johnson Motor Co., 5244 Natural Bridge.

FORD—Sedan, 1934; 4-door; radio; guaranteed; $378; terms, trade. 4364 Easton.

FORD—Touring sedan, 1935; trunk; 6000 miles; new-car guarantee; $495; terms. 4364 Easton.

USED AUTOMOBILES FOR SALE

24 HOUR SERVICE

CHEVROLET 4 BIG (COMPANY INC.) AUTO

ST. LOUIS' OLDEST CHEVROLET DEALER

4—1929 CHEVROLET COACHES AND COUPES	2—1933 FORD TUDORS
5—1930 CHEVROLET COACHES AND COUPES	2—1934 FORD TUDOR AND COUPE
2—1930 CHEVROLET SEDANS	1—1930 CHEVROLET PANEL ½-TON
18—1931 CHEVROLET COACHES AND COUPES	2—1931 CHEVROLET PANEL ½ TON
4—1932 CHEVROLET COACHES AND COUPES	4—1932 CHEVROLET 1½-TON STAKE AND COAL BODIES
5—1933 CHEVROLET COACHES AND COUPES	3—1933 CHEVROLET 1½-TON STAKE AND COAL BODIES
9—1934 CHEVROLET COACHES AND SEDANS	4—1934 CHEV. 1½-TON SHORT AND LONG WHEEL BASE
2—1935 CHEVROLET COACH AND SEDAN	3—1935 CHEV. 1½-TON SHORT & LONG SLEEPER CABS

2400 SOUTH JEFFERSON

JUST NORTH OF GRAVOIS

WOW!!!

SAVE $ $ $ $ REAL MONEY

Do Not Confuse These Cars With the Average Cars Selling at These Prices

1930 LA SALLE 5 Sedan; green; 5 wheels	CHOICE
1930 LA SALLE 5 Sedan; blue; 5 wheels	$195
1930 LA SALLE 5 Sedan; gray, black fenders	EACH
1930 LA SALLE Town Sedan; maroon; new tires	
1930 CADILLAC 5-Pass. Sedan; black; 5 wheels	
1930 PACKARD 5-Pass. Sedan; black; 5 wheels	
$65 Down, Balance Low Cost G. M. A. C. TERMS	
1931 LA SALLE 5 Sedan; beautiful beige; 6 wheels	
1931 LA SALLE 5 Sedan; two-tone green	$275
1931 LA SALLE 5 Sedan; black; 6 red wheels	EACH
1931 LA SALLE Town Sedan; sky blue and black	
1931 PACKARD Standard 8 Sedan; 2-tone green	
1931 PACKARD Standard 8 Sedan; black	
1931 PACKARD Standard 8 Sedan; black	
1931 FRANKLIN Sed.; black; will refinish any color	

$92 DOWN—BALANCE LOW COST G. M. A. C. TERMS

YOUR PRESENT CAR MAY EQUAL THE DOWN PAYMENT. ALL OF THESE FINE CARS HAVE BEEN THROUGH OUR SHOPS. THOUSANDS OF UNUSED MILES IN THEM.

OLIVER CADILLAC

4140 Laclede JE. 3083 — Both Locations — 3637 Washington JE. 3082

EXCEPTIONAL VALUES RECONDITIONED CARS

'33 Pierce-Arrow 5-Pas. Sedan	'30 Pierce-Arrow 7-Pas. Sedan
'32 Pierce-Arrow 7-Pas. Sedan	'29 Pierce-Arrw. 5-Pas. Brough.
'32 Pierce-Arw. 5-Pas. Brough.	'28 Pierce-Arrow 5-Pas. Sedan

1932 Marmon '16' 7-Pas. Sedan (Like new—driven only 16,000 miles)

PIERCE-ARROW

ST. LOUIS CO., INC.

4733 McPherson — FOrest 6820

$5 DOWN

PRICES SLASHED

1929 Packard Sedan	$145
1929 La Salle; real bargain	165
1930 Oakland Coupe; only	145
1932 De Soto Coupe, cut to	265
1930 Buick 5-P. Victoria	235
1930 Chrysler Sedan	195

Many Others to Choose From

WEST SIDE BUICK

FO. 0124 — Kingshighway and McPherson

Reller Chev. Co.

1935 Chevrolet Master Sedan.
1934 Chevrolet Master Coach.
1933 Chevrolet Coach.
1933 Chevrolet Sedan.
1931 Chevrolet Coach.
1931 Chevrolet Coupe.
1931 Chevrolet 5-passenger Coupe.
1931 Chevrolet Sport Coupe.
1930 Graham Coach.
1934 Plymouth Coach.
1932 Hupmobile Sedan.
1931 Pontiac Sport Coupe.
1934 Chevrolet 157" Dual Cab.
1933 Chevrolet 131" Dual Cab.
1931 Chevrolet ½-ton Panel.
1934 Chevrolet 157" Dual Whl. Chas.
1934 Chevrolet Spec. Com. Panel Truck.

7252 MANCHESTER — HI. 4100

Sedans For Sale

FORD—Sedan; latest '35; 4-door condition; like new; $75 down; trade. Universal, 4619 Delmar.

FORD—'35 sedan, $495; $95 down or trade. WELFARE, 1029 N. Grand.

FORD—V-8, '33-'34 sedans; coaches; many to choose from; trade, terms. 1915 N. 9th

FORD—'33 de luxe sedan; looks, runs new; trade, terms. 2700 Gravois.

FORD—1934 sedan; perfect car; no trade; $295. 1915 S. Kingshighway.

FORD—1934 de luxe V-8; $350. GR. 1757.

FORD—Sedan, 1931-30; like new; $165; trade, terms. 2860 McNair.

FORD—'35 sedan; must sell; real bargain. 4040 Washington.

FORD—1929; late; $65; A1. 6817 Corbitt, University City.

FORD—Sedan; 1929 fordor; runs good; $65; terms. 4454 Easton.

FORD—'34 sedan, $375; $75 down or trade. WELFARE, 1029 N. Grand.

FRANKLIN—7-passenger sedan; will pay to see this car for the price we ask. WILLCOCKSON BUICK, 3900 West Pine.

GRAHAM—Sedan, late '34; like new; $365, $85 down; 18 months. Ray Dahle, 4835 Easton.

GRAHAM—1933 de luxe sedan, almost new, $365, $65 down. St. Louis Motor Sales, 4526 Easton.

GRAHAM—Sedan; 1934; 6 wire wheels, side mounts; trunk; $425; $75 down. Missouri Motor, 4454 Easton.

GRAHAM—1933; perfect condition; will guarantee this one. Lafayette Garage, 2716 Lafayette.

GRAHAM—'32 sedan, $295; $95 down or trade. WELFARE, 1029 N. Grand.

HUDSON—Sedan, 1929; 6-cylinder, clean-est in town; 6 wheels, trunk; sacrifice, $145; $50 down; trade. BILGERE CHEVROLET, 2849 N. Grand.

Sedans For Sale

HUDSON — Sedan, 1933; a perfect used Hudson at a low used-car price; will pay to see this car; only one owner. WILLCOCKSON BUICK, 3900 West Pine.

HUDSON 6—Sedan, 1935; brand-new; see this beautiful, new car; sacrificed, $100 down, two years on balance. City Motor Sales, 4761 Easton.

HUDSON—Sedans; excellent, 1930; sacrifice, $110; $25 down. 4454 Easton.

'29 Hup, Century 6 sedan; New paint clean down. $45

MENDENHALL, 2323 Locust.

HUPMOBILE—1935 de luxe 6 sedan; beautiful dark blue; low mileage; terms.

4930 EASTON STATE MOTORS

HUPMOBILE—1931 sedan, motor perfect; 4 very good tires; a clean car; only $145 down. See t today. 3340 S. Jefferson.

LA SALLE—1930; 7-passenger; very clean; will trade. FR. 8975.

LINCOLN—12, 5-passenger sedan; in good mechanical condition; owner will sacrifice at $550. Call WEbster 3224 or see car at Service Station, 4140 Lindell.

MARMON—'29 sedan, $65; a steal at this price.

ROBERTS CHEVROLET, 5877 DELMAR.

MARMON 75—Late '28; condition like new; cheap. ATwater 1149.

NASH—1934 small 6 sedan; beautiful black, A1 mechanically; good rubber.

4930 EASTON STATE MOTORS

NASH—1933 7-passenger sedan; don't fail to see this one; $235. 1915 S. Kingshighway.

NASH—1930 6 sedan, runs perfect; real buy; $65; trade. City Motor Sales, 4761 Easton.

NASH—1932 sedan; practically new; very low mileage; $295; $60 down. City Motor Sales, 4761 Easton.

NASH 6—530, new tires and battery; radio; mechanically like new; bargain for unpaid balance. 3907 Franklin.

NASH—1931 sedan, $135; $40 down. St. Louis Motor, 4526 Easton.

NASH—'32; like new; $275; trade. Mobile Stations, 7057 Gravois.

NASH—Sedan, 1933, small license. Orange Front, 2209 Lynch.

NASH—1930 Master 6; new tires; perfect throughout; must sell. PA. 5387W.

OLDSMOBILE—'31; A1; side mounts; only $35 down; easy terms. 3323 S. Broadway.

Buy Today from

PACKARD

A Safe Place to Buy a Used Car

'31 REO Sedan, 7-P.	$395
'35 BUICK Club Sedan	695
'34 BUICK 91 Club Sedan	795
'30 PACKARD Sedan, 5-P.	195
'30 PACKARD Sedan, 7-P.	225
'31 PACKARD Conv. Coupe	395
'32 PACKARD St. 8 Sed. 5-P.	545
'31 PIERCE-AR. Club Sedan	325
'27 PIERCE-AR. Brougham	125
'34 REO 6 Sedan	375
'34 PONTIAC Coupe	465
'34 DODGE Coupe	465
'33 AUBURN Sedan, 5-P.	495
'32 FORD Coupe	265
'33 PLYMOUTH Coupe	395
'34 FORD Coupe	395
'32 FORD Tudor	265
'34 FORD Victoria	425
'34 STUDE. Trpr. Sedan	575
'32 LA SALLE Sedan	475
'34 PLYMOUTH Conv. Coupe	445

Open Sundays and Evenings

BERRY MOTOR CAR COMPANY

2211 Locust St. CEntral 3131

Sedans For Sale

PRICES SLASHED

Oldsmobile 8 Sedans

1932 cut to — $225

1933 de luxe with radio, cut to $375

Terms to Fit Your Pocketbook.

MONARCH Kingshighway, Just North of Delmar

$85

1928 OLDSMOBILE SEDAN

FREUND MOTOR CO 3806 So. KINGSHIGHWAY

OLDS 1934 Olds 6 touring sedan; $295 come and look and try this one Sunday, $475. GREBE, 3600 S. Kingshighway

OLDSMOBILE 6—Sedan; 1935; built-in trunk; beautiful black; original condition; real buy, $685; $125 down, balance easy; trade. Missouri Motor, 4454 Easton.

OLDSMOBILE—1935 6, de luxe sedan; side mounts, covers match car; built-in luggage compartment; see this beautiful car; $675, $100 down, 2 years balance. City Motor Sales, 4761 Easton.

OLDSMOBILE 6 — Sedan; 1931; side mounts; beautiful condition; $375; $60 down; trade. Missouri Motor, 4454 Easton.

OLDSMOBILE—Sedan; 1932; side mounts; beautiful, original condition; $335; $65 down; trade. Missouri Motor, 4454 Easton.

OLDS—'33 touring sedan, radio, hot-water heater, air horns. General white side wall tires; this car is exceptional. VOLLMER-SLAWSON, 3330 S. Kingsh'way

OLDSMOBILE 6—Sedan; 1935; built-in trunk; new car appearance; $125 down. 18 months. Ray Dahle, 4835 Easton.

OLDSMOBILE 6—Sedan; 1934; built-in trunk; $465, $100 down; 18 months; trade. Ray Dahle, 4835 Easton.

OLDSMOBILE 8—Sedan; 1935; beautiful original condition; $695; $100 down; trade. Missouri Motor, 4454 Easton.



WELLSTON'S FORD DEALER

Offers You These Reconditioned and Guaranteed Used Cars

3—1935 Ford Delux Tudors	2—1932 Chevrolet Tudors
3—1935 Ford Delux Coupes	10—1933 Ford Tudors
2—1934 Chevrolet Coupes	15—1931 Fords (all body styles)
2—1935 Plymouth Tudors	20—1930 Fords (all body styles)
2—1933 Plymouth Fordors	14—1929 Fords (all body styles)
2—1933 Plymouth Tudors	12—Trucks, all makes, '29-'35

BE SURE TO SEE OUR SPECIALS UNDER THE CANOPY TOP

JORDAN MOTOR SALES

EV. 5615 — 6353 EASTON — OPEN EVERY NIGHT TILL 10 P. M.

COMPARE PRICES

YOU BE THE JUDGE

A DEMONSTRATION WILL CONVINCE YOU
EVERY CAR A GENUINE BARGAIN
LIBERAL GUARANTEE ON ALL CARS OVER $150

'35 Ford Coupe, No. 1162	$475	'29 Ford Coupe, No. 1243	$ 75
'34 Ford De L. Coupe, No. 1247	375	'30 Lincoln T Sedan, No. 1258	450
'34 Ford DeL. Fordor, No. 1061	305	'35 Ford Trg. Fordor, No. 1252	550
'34 Ford Tudor, No. 1153	345	'34 Ford Cab, No. 1020	425
'33 Ford De L. Fordor, No. 990	325	'33 Ford Del. Tudor, No. 1220	345
'33 Ford Tudor, No. 1195	310	'33 Ford Tudor, No. 1234	325
'32 Ford Tudor, No. 902	260	'32 Ford Coupe, No. 1268	245
'30 Ford Coupe, No. 737	125	'31 Chevrolet Coach, No. 1245	235
'31 Plymouth Coupe, No. 1106	135	'31 Chevrolet Cab, No. 1271	250
'29 Stude. Victoria, No. 1227	100	'30 Chevrolet Fordor, No. 1177	195
'28 Hup 6 Sedan, No. 1222	75	'33 Olds 6 Sedan, No. 988	385
'30 Essex Coupe, No. 1231	95	'32 Packard Sedan, No. 1218	700
'30 Ford Phaeton, No. 1264	195	'32 Auburn Coupe, No. 1126	225

90 Cars to Choose from. All Prices, Makes and Models.

We Will Not Be Undersold

SAM BREADON INC.

4812 Washington — 5802 Delmar

END-OF-MONTH SALE

The Home of A SQUARE DEAL AT

CHAMBERS

40 High-Grade Reconditioned Used Cars Must Be Sold
Take Advantage of These Sensational Bargains Now
A Few of the Outstanding Values

'34 Olds 8 5-pass. Touring Coupe; looks like new; radio, heater	$530	'31 Pierce-Arrow Cabriolet; original finish; only	$295
'34 Olds De Luxe Coupe; radio, air horns; it's perfect	$450	'35 Chevrolet Coach; perfect, at	$450
'35 Chevrolet Coupe; driven less than 10,000 miles	$450	'33 Graham Sedan; a beautiful car	$365
'32 Reo Sedan; completely reconditioned	$295	'33 Plymouth De Luxe Coupe	$365

MONEY BACK GUARANTEE

With a 30-Day Written Service Guarantee
2 STORES

3863 S. GRAND — 4243W EASTON

DEXTER MOTOR CO.

TODAY'S BUYS

'34 FORD DE LUXE COACH.
'34 CHEVROLET TOWN SEDAN.
'33 CHEVROLET COACH.
'31 CHEVROLET COACH.
'29 CHEVROLET SEDAN.
'28 PONTIAC CABRIOLET.

6336 S. GRAND Riverside 5252

Sedans For Sale

OLDS—1934 de luxe sedan, built-in trunk, nice family car; for only $545; $100 down. St. Louis Motor, 4526 Easton.

OLDSMOBILE—Sedan; 1933; built-in trunk; radio, heater; real buy, $385; $85 down. Missouri Motor, 4454 Easton.

OLDSMOBILE—1933; 8; 4 door; pink of condition; sacrifice. 1419 Franklin.

OLDSMOBILE—Sedans and coaches; '33-'34; trade, terms. 1915 N. 9th.

OLDSMOBILE—'28; good condition; motor perfect; bargain; private, RI. 1295J.

OLDS—'34 sedan; trunk; like new; cheap; trade; terms. 2819 Gravois.

'32 Packard Sedan, $395

Light 8; perfect. 3611 CHIPPEWA.

PACKARD—'33 DE LUXE SEDAN; BEAUTIFUL CAR; RADIO, HEATER; SACRIFICE. 3631 EASTON.

PACKARD—'30; like new; will trade for smaller car. 4624 Enright.

PACKARD—Sedan, late '29; perfect condition; $145. 1915 N. 9th.

PACKARD—1931 sedan; today only $185. 1915 S. Kingshighway.

PIERCE-ARROW—1930 club sedan; 6 wheels; runs like new; trade.

4930 EASTON STATE MOTORS

1936 PLYMOUTH SEDANS

OFFICIAL CARS

Driven very little; substantial discount.

L. M. STEWART, Inc.

Used Car Building 3016 LOCUST

Sedans For Sale

PLYMOUTH—1933 de luxe sedan; side mounts; A1 condition; an exceptional value.

4930 EASTON STATE MOTORS

PLYMOUTH—1935 sedan; almost new; large savings; see this bargain.

4930 EASTON STATE MOTORS

'33 Plymouth 2-4-or sedan; a bargain. $295 JOHNSON CHEVROLET CO. 3655 Olive St.

PLYMOUTH—1935, 2-door touring sedan; trunk; beautiful gray; trade, terms.

4930 EASTON STATE MOTORS

PLYMOUTH—1935 de luxe sedan; built-in trunk and heater; fully dual equipped; sacrificed, $100 down, 2 years balance. City Motor Sales, 4761 Easton.

'33 Plymouth DeLuxe Sedan, $325

4-door; perfect. 3611 CHIPPEWA.

PLYMOUTH—'33 sedan, $295; $65 down or trade. WELFARE, 1029 N. Grand.

Sedans For Sale

PLYMOUTH—'31; original finish; excellent condition; only $195. BOYD-GIOMI, 530 De Baliviere.

PLYMOUTH—'32; original finish; 4 cylinders; low mileage; perfect; only $245. BOYD-GIOMI, 530 De Baliviere.

PLYMOUTH—1935 4-door touring sedan; like new; trade, terms. 1915 S. Kingshighway.

PLYMOUTH—'32 sedan, motor overhauled, perfect job; $65 down, $15 month. 3340 S. Jefferson.

PLYMOUTH—Sedan, 1935; a dandy; $445, $90 down; 18 months; trade. Ray Dahle, 4835 Easton.

PLYMOUTH—'29; only $20 down; trade; also Chrysler '30, Nash '30; real bargains; easy terms. 3323 S. Broadway.

PLYMOUTH—De luxe sedan, 1934; beautiful gray; real buy, $395; $75 down; trade. Missouri Motor, 4454 Easton.

PLYMOUTH — Sedans, '33-'34; cheap; many others, terms. 1915 N. 9th.

PLYMOUTH—Sedan, 1933, bargain, $285. Orange Front, 2209 Lynch.

PLYMOUTH—Sedan, 1935; like new; $495; trade, terms. 2860 McNair.

PLYMOUTH—'33; unsual; trade, terms; private. 3407 Marcus.

PLYMOUTH—Sedan, 1934-33; $295 up; trade, terms. 2860 McNair.

PLYMOUTH—Sedan, 1932-31; like new; $165 up; terms. 2860 McNair.

PLYMOUTH — Sedan, '35 de luxe; 6000 miles; trade; terms. 2819 Gravois.

PLYMOUTH—1931 tudor sedan; $165. 1915 S. Kingshighway.

PLYMOUTH—Sedan; late 1933; with radio; heater; $325; terms. 2704 McNair.

PLYMOUTH—Sedan, latest 1934; almost new; $395; terms. 2704 McNair.

PLYMOUTH—'34 de luxe sedan; perfect. VOLLMER-SLAWSON, 3330 S. Kingshway

PLYMOUTH—'33 PC sedan, $275; $65 down or trade. Welfare, 1029 N. Grand

PLYMOUTH—'34 sedan, $425; $80 down or trade. WELFARE, 1029 N. Grand.

PLYMOUTH—'35 sedan, $495; $95 down or trade. WELFARE, 1029 N. Grand.

'35 PONTIAC master sedan, 90 per cent new; $125 down.

North Side Pontiac Co.

2729 N. Grand. JE. 6663

PONTIAC 1936 demonstrator 8 de luxe 4-door touring Sedan; built-in trunk; real buy.

STEINER PONTIAC, 3137 LOCUST

Pontiac 1935 de luxe tudor touring sedan; trunk; beautiful.

STEINER PONTIAC, 3137 LOCUST

PONTIAC '35 de luxe 6, 4-dr. sedan, beautiful condition

STEINER PONTIAC, 3137 LOCUST

PONTIAC—1933 touring sedan; trunk; side mounts; de luxe equipment.

4930 EASTON STATE MOTORS

PONTIAC 8—De luxe sedan; 1935; like brand-new; built-in trunk; $675; $100 down, balance to suit; trade. Missouri Motor, 4454 Easton.

'33 PONTIAC sedan; $75 down; a real clean one mechanically, like new, only $345; easy terms. OLIVE MOTOR, Grand and Easton

PONTIAC—Sedan, 1931; Plymouth sedan. 1933. Orange Front, 2209 Lynch.

USED AU

"We Sold Yo

Webe

QUALIT

3—'35 Plymouth Sedans
2—'35 Plymouth Coaches,
1—'35 Ford Fordor —
3—'35 Ford Tudors —
3—'34 Ford Coaches —
1—'34 Stude. Sedan —
1—'33 Buick Sedan —
1—'32 Buick Sedan —
1—'34 Plymouth Sedan —
1—'34 Ford 4-Door —
3—'33 Ford Coaches —
3—'33 Ford Coupes —
4—'34 Chevrolet Coaches
3—'31 Chevrolet Coupes
2—'30 Olds. Coaches —
1—'32 DeSoto Coupe —
1—'31 Olds. Coach —
2—'29 Dodge Sedans —
2—'30 Olds. Sedans —
1—'29 Pontiac Sedan —

150 Other Make
Alw
De SOTO-P

18th to 1

Open Sunday

WORTH W

THOROUG

SOLD W

PRIC

Sold by a Large Distr

'28 Stude. Sedan —
'30 Essex Coach —
'30 Hup Sedan —
'30 Essex Coupe —
'30 Marquette Sedan
'30 Hup De Luxe Se
'29 De Soto Sedan
'34 Plymouth Coach
'33 Plym. 4-D. Seda
'34 Ford Victoria

L. M. S

DISTRIBUTOR CHR

USED CAR BUILDING 30

No Kiddi

$39.50 $10 $1 Week

'29 Pontiac cabriolet
'29 Whippet coach
'29 Nash sedan
'29 Dodge coupe
'28 Pontiac coupe
'28 Durant coach
'28 Buick sedan
'28 Ford cabriolet
50 Others

Auto Loans Without Refin
New Plan
A. J. Yahlem, Mar
Open All Day Sunday

Fidelity Finance

2740 N. Grand

Sedans For Sale

PONTIAC—Sedan; 1934; beautiful condition; built-in trunk; $85 down; trade. Missouri Motor, 4454 Easton.

PONTIAC—Sedan, 1933; almost beautiful original finish; $ down. City Motor Sales, 476

PONTIAC—Sedan; late '33; runs $295; real family car; trade 1915 N. 9th.

PONTIAC—'35, 6; touring sedan; miles; like new. Trade, terms Gravois.

PONTIAC—1932 6 sedan; nice c $60 down; trade. St. Louis Mo Easton.

PONTIAC—Sedan, 1934; almost this car to appreciate; $445, Motor Sales, 4761 Easton.

PONTIAC—Sedan; 1933; de lu new; real buy; $345; $60 dow Missouri Motor, 4454 Easton.

PONTIAC—1933 sedan; very clea and out; car looks and runs li WILLCOCKSON BUICK, 3900 W

PONTIAC—'33 sedan, $350; $ or trade. WELFARE, 1029 N.

PONTIAC—'33 sedan; 18,000 m new; trade, terms. 2700 Gravo

PONTIAC—'30 sedan, $145. Hens S. Jefferson. GR. 0856.

PONTIAC — Sedan, 1934; origin new; trade, terms. 4593 Easto

'36 REO 6

Sedan. Sample. Only driven fe new factory guarantee; sa Trade. 6 per cent terms. MERRY KRAUSS, 3306 WASHI Reo Distributors.

'34 REO 6

dan, de luxe. Looks, runs bre only driven 17,000 miles; clean buy in town; $150 down or tr terms.

MERRY KRAUSS, 3306 WASHI Reo Distributors.

REO—1930 4-door sedan; like ne 1915 S. Kingshighway.

REO—'27 sedan, $95.

STEINER PONTIAC, 3137 L

ROOSEVELT—1931 sedan; good $65 cash. 6739 Hancock.

ROCKNE — Sedan, '33; cheap terms. 2819 Gravois.

1934 STUDE. DICTAT
Custom Sedans
4 to Choose From

PRICED $395 U

OSCAR G. SNIP

Studebaker Dealer

5180 Delmar FO.

1931 Studebaker Se

6-cylinder, $60 down. $185.

MONARCH Kingshigh Just North o

STUDEBAKER SED

A dandy, exceptionally clean; h 3 spare tires; only $85. See L

RADIO-FABER, 4933 Nas

STUDEBAKER—1934 sedan; ra clean.

Downtown Chevrole

2300 OLIVE.

'31 Studebaker sedan; clean; a bargain. $195

CHE

3655

STUDEBAKER—1934 sedan; c built-in trunk; very clean; low will give same service as a new WILLCOCKSON BUICK, 3900 W



FORD DEALER

d and Guaranteed Used Cars

2—1932 Chevrolet Tudors
0—1933 Ford Tudors
5—1931 Fords (all body styles)
0—1930 Fords (all body styles)
1—1929 Fords (all body styles)
2—Trucks, all makes, '29-'35

S UNDER THE CANOPY TOP

TOR SALES

STON OPEN EVERY NIGHT TILL 10 P. M.

E PRICES

HE JUDGE

LL CONVINCE YOU
UINE BARGAIN
ALL CARS OVER $150

29 Ford Coupe, No. 1243 — —$ 75
30 Lincoln 7 Sedan, No. 1258, 450
35 Ford Trg. Fordor, No. 1252, 550
34 Ford Cab, No. 1020 — — 425
33 Ford Del. Tudor, No. 1220 345
33 Ford Tudor, No. 1234 — 325
32 Ford Coupe, No. 1268— — 245
31 Chevrolet Coach, No. 1245, 235
31 Chevrolet Cab, No. 1271— 250
30 Chevrolet Fordor, No. 1177, 195
33 Olds 6 Sedan, No. 988 — 385
32 Packard Sedan, No. 1218— 700
32 Auburn Coupe, No. 1126— 325

Prices, Makes and Models.

Undersold

DON INC.

5802 Delmar

NTH SALE

The Home of

A SQUARE DEAL VALUE

ioned Used Cars Must Be Sold
Sensational Bargains Now
standing Values

'31 Pierce-Arrow Cabriolet; original finish; only — — — $295
'35 Chevrolet Coach; perfect, at — — — — — — $450
'33 Graham Sedan; a beautiful car — — — — — $365
'33 Plymouth De Luxe Coupe — — — — — — $365

GUARANTEE
Service Guarantee
ES
4243W EASTON

Sedans For Sale

LYMOUTH—'31; original finish; excellent condition; only $195. BOYD-GIOMI, 530 De Baliviere.

LYMOUTH—'32; original finish; 4 cylinders; low mileage; perfect; only $245. BOYD-GIOMI, 530 De Baliviere.

LYMOUTH—1935 4-door touring sedan, like new; trade, terms. 1915 S. Kingshighway.

LYMOUTH—'32 sedan, motor overhauled, perfect job; $65 down, $15 month. 3340 S. Jefferson.

LYMOUTH—Sedan, 1935; a dandy; $445, $90 down; 18 months; trade. Ray Dahle, 4835 Easton.

LYMOUTH—'29; only $20 down; trade; also Chrysler '30, Nash '30; real bargains; easy terms. 3323 S. Broadway.

LYMOUTH—De luxe sedan, 1934; beautiful gray; real buy, $395; $75 down; trade. Missouri Motor, 4454 Easton.

LYMOUTH — Sedans, '33-'34; cheap; many others, terms. 1915 N. 9th.

LYMOUTH—Sedan, 1933, bargain, $285. Orange Front, 2209 Lynch.

LYMOUTH—Sedan, 1935; like new; $495; trade, terms. 2860 McNair.

LYMOUTH—'33; unusual; trade, terms; private. 3407 Marcus.

LYMOUTH—Sedan, 1934-33; $295 up; trade, terms. 2860 McNair.

LYMOUTH—Sedan, 1932-31; like new; $165 up; terms. 2860 McNair.

LYMOUTH — Sedan, '35 de luxe; 6000 miles; trade; terms. 2819 Gravois.

LYMOUTH—1931 tudor sedan; $165. 2915 S. Kingshighway.

LYMOUTH—Sedan; late 1933; with radio; heater; $325; terms. 2704 McNair.

LYMOUTH—Sedan, latest 1934; almost new; $395; terms. 2704 McNair.

LYMOUTH—'34 de luxe sedan; perfect. ELLMER-SLAWSON, 3330 S. Kingshway

LYMOUTH—'33 PC sedan, $275; $65 down or trade. Welfare, 1029 N. Grand

LYMOUTH—'34 sedan, $425; $80 down or trade. WELFARE, 1029 N. Grand.

LYMOUTH—'35 sedan, $495; $95 down or trade. WELFARE, 1029 N. Grand.

'35 PONTIAC master sedan, 90 per cent new; $125 down.
North Side Pontiac Co.
729 N. Grand. JE. 6663

PONTIAC 1936 demonstrator 8 de luxe 4-door touring sedan; built-in trunk; real buy. STEINER PONTIAC, 3137 LOCUST

Pontiac 1935 de luxe tudor touring sedan; trunk; beautiful. STEINER PONTIAC, 3137 LOCUST

PONTIAC '35 de luxe 6, 4-dr, sedan, beautiful condition
STEINER PONTIAC, 3137 LOCUST

TIAC—1933 touring sedan; trunk. de mounts; de luxe equipment.
4930 EASTON STATE MOTORS

NTIAC 8—De luxe sedan; 1935; like brand-new; built-in trunk; $675; $100 down, balance to suit; trade. Missouri Motor, 4454 Easton.

'33 PONTIAC sedan; $75 down; a real clean one mechanically, like new, only $345; easy terms. OLIVE MOTOR, Grand and Easton

NTIAC—Sedan, 1931; Plymouth sedan 1933. Orange Front, 2209 Lynch.

USED AUTOMOBILES FOR SALE

"We Sold Your Father His First Car"

Weber Implement & Automobile Co.

QUALITY FOR 34 YEARS

1—'35 Plymouth Sedans, $565
2—'35 Plymouth Coaches, 495
1—'35 Ford Fordor — — 450
1—'35 Ford Tudors — — 465
1—'34 Ford Coaches — — 375
1—'34 Stude. Sedan — — 425
1—'33 Buick Sedan — — 450
1—'32 Buick Sedan — — 350
1—'34 Plymouth Sedan — 465
1—'34 Ford 4-Door — — 385
1—'33 Ford Coaches — — 295
1—'33 Ford Coupes — — 275
4—'34 Chevrolet Coaches, 395
1—'31 Chevrolet Coupes, 195
1—'30 Olds. Coaches — — 195
1—'32 DeSoto Coupe — — 275
1—'31 Olds. Coach — — 265
1—'29 Dodge Sedans — — 75
2—'30 Olds. Sedans — — 175
1—'29 Pontiac Sedan — — 150

A SPECIAL GROUP UNUSUAL PRICES

'31 Auburn Coach — — —$125
'29 Buick Coupe — — — 85
'31 Buick Coupe — — — — 185
'34 Chevrolet Master Coach, 360
'29 Chevrolet Coupe — — — 85
'29 Chrysler Sedan — — — 95
'30 Chrysler Coupe — — — 125
'33 DeSoto Sedan — — — — 395
'30 Dodge Sedan — — — — 145
'30 Essex Sedan — — — — 125
'30 Ford Touring — — — — 95
'29 Hup 8 Victoria — — — 95
'30 Oakland Coupe — — — 95
'33 Oldsmobile Coach — — 350
'30 Oldsmobile Sedan — — 175
'34 Plymouth Coach — — 385
'31 Pontiac Cabriolet — — — 165
'33 DeSoto Coach — — — 375
'31 DeSoto Coupe — — — 195
'31 Essex Coupe — — — — 145

150 Other Makes and Models to Choose From
Always a Select Variety
DeSOTO-PLYMOUTH DISTRIBUTORS
18th to 19th on Locust St.
Open Sundays and Evenings. GArfield 3356-57

WORTH WHILE USED CARS

THOROUGHLY RECONDITIONED
SOLD WITH A GUARANTEE
PRICED TO SELL QUICKLY
Sold by a Large Distributor With Enviable Reputation—Come in

'28 Stude. Sedan — — $ 75
'30 Essex Coach — — $ 65
'30 Hup Sedan — — — $ 85
'30 Essex Coupe — — $ 75
'30 Marquette Sedan— $ 75
'30 Hup De Luxe Sed., $345
'29 De Soto Sedan — $ 95
'34 Plymouth Coach — $395
'33 Plym. 4-D. Sedan, $345
'34 Ford Victoria — $375
'31 Ford Victoria — $225
'31 Stude. Sedan — — $145
'33 Reo Sedan — — — $345
'33 Ford Coupe — — — $325
'32 Chrysler 8 Sedan, $275
'32 Oakland Coupe — $ 95
'32 Stude. Brougham, $295
'31 Dodge DH Sedan— $245
'31 Chrysler 6 Sedan, $265
'33 Graham Sedan — $365

L. M. STEWART, Inc.
DISTRIBUTOR CHRYSLER and PLYMOUTH MOTOR CARS
USED CAR BUILDING **3016 LOCUST** OPEN EVES. & SUNDAYS

No Kidding

$39.50 $10 Down $1 Week

'29 Pontiac cabriolet
'29 Whippet coach
'29 Nash sedan
'29 Dodge coupe
'28 Pontiac coupe
'28 Durant coach
'28 Buick sedan
'28 Ford cabriolet
50 Others

Auto Loans Without Refinancing
New Plan
A. J. Yahlem, Manager
Open All Day Sunday
Fidelity Finance Co.
2740 N. Grand

Sedans For Sale

ONTIAC—Sedan; 1934; beautiful original condition; built-in trunk; spotlight; $85 down; trade. Missouri Motor, 4454 Easton.

ONTIAC—Sedan, 1933; almost new; beautiful original finish; $335, $60 down. City Motor Sales, 4761 Easton.

ONTIAC—Sedan; late '33; runs perfect; $295; real family car; trade; terms. 1915 N. 9th.

ONTIAC—'35, 6; touring sedan; 12,000 miles; like new. Trade, terms. 2700 Gravois.

ONTIAC—1932 6 sedan; nice car, $265; $60 down; trade. St. Louis Motor, 4526 Easton.

ONTIAC—Sedan, 1934; almost new; see this car to appreciate; $445, $65. City Motor Sales, 4761 Easton.

ONTIAC—Sedan; 1933; de luxe; like new; real buy; $345; $60 down; trade. Missouri Motor, 4454 Easton.

ONTIAC—1933 sedan; very clean, inside and out; car looks and runs like new. ELLCOCKSON BUICK, 3900 West Pine.

ONTIAC—'33 sedan, $350; $75 down or trade. WELFARE, 1029 N. Grand.

ONTIAC—'33 sedan; 18,000 miles; like new; trade, terms. 2700 Gravois.

ONTIAC—'30 sedan, $145. Henson, 2520 S. Jefferson. GR. 0856.

ONTIAC — Sedan, 1934; original; like new; trade, terms. 4593 Easton.

'36 REO 6

dan. Sample. Only driven few miles; new factory guarantee; save $200. Trade. 6 per cent terms.
ERRY KRAUSS, 3306 WASHINGTON. Reo Distributors.

'34 REO 6

dan, de luxe. Looks, runs brand-new; only driven 17,000 miles; cleanest, best buy in town; $150 down or trade; 6% terms.
ERRY KRAUSS, 3306 WASHINGTON. Reo Distributors.

EO—1930 4-door sedan; like new; $195. 1915 S. Kingshighway.

EO—'27 sedan, $95. STEINER PONTIAC, 3137 Locust.

OSEVELT—1931 sedan; good condition; $65 cash. 6739 Hancock.

OURNE — Sedan, '33; cheap; trade; terms. 2819 Gravois.

1934 STUDE. DICTATOR
Custom Sedans
4 to Choose From
PRICED $395 UP
OSCAR G. SNIPEN
Studebaker Dealer
5180 Delmar FO. 5800

1931 Studebaker Sedan
6-cylinder. $60 down. $185.
MONARCH Kingshighway, Just North of Delmar

STUDEBAKER SEDAN
A dandy, exceptionally clean; has trunk; 3 spare tires; only $85. See today.
PABLO-FABER, 4933 Nat'l Bridge.

STUDEBAKER—1934 sedan; radio; very clean.
Downtown Chevrolet Co.
2300 OLIVE.

$195 JOHNSON CHEVROLET CO. 3655 Olive St.

STUDEBAKER—1934 sedan; 6-cylinder; built-in trunk; very clean; low mileage; will give same service as a new car.
ELLCOCKSON BUICK, 3900 West Pine.

HARDY CHEVROLET

COACHES.

'28 Chevrolet — —$ 65
'29 Chevrolet — — 85
'29 Chrysler — — 85
'29 Buick — — — 100
'29 Essex — — — 85
'29 Ford — — — 85
'34 Chevrolet — — 395
'35 Chevrolet — — 450
'36 Chevrolet — — 565

COUPES.

'30 Ford — — —$ 95
'30 Chevrolet — 125
'29 Buick — — — 100
'29 Oldsmobile — 100
'31 Chevrolet — 195
'32 Chevrolet — 250
'32 Ford — — 225
'32 Plymouth — 225
'33 Plymouth — 325
'34 Plymouth — 415
'34 Chevrolet — 415

(G. M. A. C. terms to fit your purse.)

HARDY CHEVROLET
6616 GRAVOIS. RI. 8030. 4617 GRAVOIS. RI. 9774.

SELECT USED CARS

1935 Ford De Luxe 4-Door Sedan $495
1935 Chrysler 6 2-Dr. Sed., built-in Trunk — — — — — 650
1934 Studebaker 6 Sedan, Radio 495
1934 Oldsmobile 2-Door Sedan — 475
1934 Dodge De Luxe Coupe — — 425
1933 De Soto 6 Custom Sedan — 375
1934 Ford Coupe — — — — — 350
1934 Plym. De Luxe 2-Dr. Sedan, 395
1933 Plymouth Coupe — — — 250
1933 Chevrolet Master 2-Dr. Sedan 275
1931 Buick 8-96, 5-Pass. Coupe— 250
1933 Auburn 7-Passenger Sedan— 225
1932 Ford V-8 Sport R. S. Rds. 225
1931 Chevrolet Coupe, very good— 195
1931 Chevrolet 2-Door Sedan— — 195
1930 Ford R. S. Coupe — — — 125
1929 Ford 2-Dr. Sedan, good one 95

Low Down Payment—E-Z Terms on Balance.
G and M LOAN CO.
Ray Stafford, Manager
3456 S. GRAND AVE.

Sedans For Sale

STUDEBAKER 6—1935 sedan; built-in trunk; wonderful condition; $595, $95 down. St. Louis Motor, 4526 Easton.

STUDEBAKER—1934 6 sedan; see this car to appreciate; $395; $75 down. City Motor Sales, 4761 Easton.

STUDEBAKER—President, 1930, A1 condition, forced to sell; moderate price. 4444 Oakland av.

STUDEBAKER—1928 sedan, runs perfect, spotlight; many extras; $42; trade. City Motor Sales, 4761 Easton.

STUDEBAKER 6—Sedan; 1928; runs good; $35. Hurry. 4454 Easton.

TERRAPLANE—1934 de luxe sedan; original finish; A1 mechanically; good rubber.
4930 EASTON STATE MOTORS

'28 Whippet Sedan, $35
A1 motor; good rubber. Hurry. 4666 Easton.

'30 WILLYS 6 SEDAN, $80
REMEMBER ADDRESS
3145 LOCUST ST.

WILLYS-KNIGHT—Sedan; bargain; terms. Sunday; after 5, week days. 3628 Folsom.

WILLYS—1935; 77 sedan; 35 miles per gallon; original; like new; terms, trade. 4593 Easton.

Touring Cars For Sale

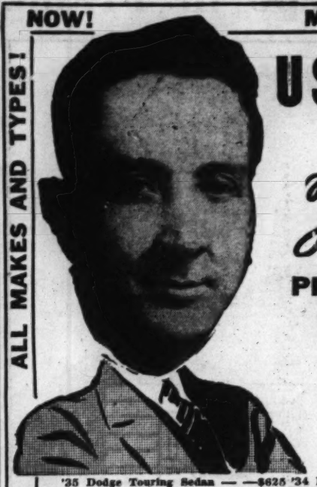
OVERLAND—Touring, good tires, runs good, $15. 4743 Newport.

Trucks For Sale

Federal A6, long W. B. Duals —$345
International, open express — — 85
Reo, stake body — — — — — 175
Chevrolet, 1930, dump body — — 125
Chevrolet, 1934, 32x6 dual tires 350
Chevrolet, 1934, 34x7 dual — insulated body — — — — — 495
Ford, 1932, canopy express — — 225
White, dump — — — — — — 175
GMC, open express — — — — 150
Mack, dump, 34x7 duals — — — 150
Indiana, dump, duals — — — — 250
Oldsmobile Coach, very clean — 85
Federal, canopy stake — — — — 150
Mechanical condition and tires good on all trucks—Terms and Trades.
BROCKMAN MOTOR
2135 Delmar

NOW! MAKE YOUR SELECTION EARLY!

ALL MAKES AND TYPES! MANY LATE MODELS!



USED CAR PRICES
THAT ARE THE
Talk of the Town
PREVIOUS LOWS FORGOTTEN
We're Setting New Records!

We don't believe in keeping our cars around in the hope that we can get better prices later on. No Sir! We recondition our trade-ins promptly and prepare to sell them immediately. This method of automobile merchandising helps cut down our overhead and means greater savings for you.

'35 Dodge Touring Sedan — —$625
'35 Olds Touring Sedan — — 725
'36 Olds Coupe — — — — — 725
'35 Olds 5-P. Coupe — — — 645
'35 Olds Coach — — — — — 645
'35 Plymouth Touring Sedan — 595
'35 Plymouth Coach — — — 565
'35 Dodge De Luxe Coupe — — 525
'35 Ford De Luxe Cabriolet — 525
'34 Olds 8 Sport Coupe — — 495
'34 Olds Sedan — — — — — 495
'35 Ford Tudor, radio — — — 475
'34 Pontiac Sedan — — — — 475
'34 Ford De Luxe Sedan — — 425
'33 Graham Sedan — — — — 395
'33 Olds Touring Coupe — — 395
'33 Olds Coupe — — — — — 395
'33 Studebaker President Sed. 395
'34 Studebaker Dictator Coupe 395
'33 Olds Sedan — — — — — 395

'34 Ford Victoria — — — —$375
'34 Chevrolet Coach — — — 345
'34 Ford De Luxe Coupe — — 325
'33 Pontiac Coupe — — — — 325
'32 Auburn Custom Brougham— 295
'32 De Soto Sedan — — — — 295
'32 Pontiac Cabriolet — — — 295
'32 Olds De Luxe Sedan — — 275
'33 Ford Tudor — — — — — 275
'32 Hup Sedan — — — — — 265
'31 Buick 5-P. Coupe — — — 235
'32 Graham Sedan — — — — 225
'32 Nash Sedan — — — — — 225
'31 Olds Coach — — — — — 225
'31 Olds Sedan — — — — — 225
'31 Olds Sport Coupe — — — 195
'31 Chevrolet Cabriolet — — 165
'30 Windsor Sedan — — — — 150
'30 Chevrolet Coupe — — — 135
'30 Buick Coupe — — — — — 125
'30 Olds Coupe — — — — — 125

'30 Nash Sedan, clean — — —$125
'30 Graham Sedan — — — — 120
'29 Buick Coupe — — — — — 100
'28 Hup Coupe, R. S. — — — 95
'29 Pontiac Coach — — — — 95
'29 Chrysler 75 Sedan — — — 95
'30 Reo Sedan — — — — — 95
'29 Ford Tudor — — — — — 85
'28 Buick Coach — — — — — 75
'29 Graham Coupe — — — — 75
'29 Essex Coach — — — — — 65
'29 Nash Sedan — — — — — 65
'29 Studebaker Sedan — — — 60
'29 Olds Coach — — — — — 45
'28 Chevrolet Sedan — — — — 45
'28 Dodge Sedan — — — — — 45
'27 Buick Sedan — — — — — 45
'28 Olds Sedan — — — — — 45
'29 Erskine Coach — — — — 45

OPEN EVENINGS TILL 10 **THE BIG LOT 3501 WASHINGTON** 1 BLOCK EAST OF GRAND
FRED VINCEL, INC., *St. Louis' Largest Olds Dealer*

LIBERAL TRADES — VERY EASY GMAC TERMS

EXTRA SALESMEN ON DUTY ALL DAY TODAY AND TOMORROW

HUDSON-FRAMPTON'S *SPRING* SHOWING OF USED CARS

'31 Graham Sedan, Low cost transportation. $135
'31 De Soto Sedan. Newly finished. — $225
'34 Hudson Coach. A beauty. — — — $495
'31 Plymouth PA Cpe. Newly finished. — $240
'29 Essex Sedan. Completely overhauled. $95
'30 Essex Coupe. Extra nice bargain.— $125
'31 Stude. Pres. Sed. A real buy. — — $75
'31 Essex Coach. Wonderful bargain. — $135
'29 Essex Coach. Real transportation. — — $60
'34 Terraplane Coach. Looks like new.— $425
'32 Essex Pacemaker Sedan; all black— $275
'33 Terraplane 8 Coach; new Mohawk tires $375
'34 Hudson D. L. Sed.; blue color; radio— $495
'31 Buick Standard Coupe; green — — $195
'34 Ford De L. Tudor; motor, tires O. K. $375
'31 Essex Coupe; new paint; overhauled— $170
'30 Essex Sedan; good paint, tires; runs fine $150
'34 Dodge De Luxe Sedan; overhauled — $525
'30 Studebaker Coach; looks and runs fine $125
'31 Studebaker Convertible; tires 75% — $235
'35 Chev. Sedan; low mileage; looks new $495
'35 Terraplane Coach; all black; real buy $595
'33 Terraplane 6 Coach; newly finished — $360
'32 Essex Pacemaker Coach; perfect — $265

WITH A POSITIVE MONEY-BACK Guarantee

TRADE YOUR PRESENT CAR TERMS TO FIT YOUR PURSE

• 4525 DELMAR BL. •

CARS & TRUCKS R&G ALL MAKES

MONEY BACK GUARANTEE

'35 Ford De Luxe Coupe — — $495
'35 Chev. Coach, 9000 miles — 475
'34 Ford De Luxe Tudor — — 445
'34 Ford Tudor — — — — — 395
'34 Ford Panel — — — — — 395
'34 Ford Coupe — — — — — 375
'33 Ford De Luxe Tudor — — 345
'33 Chev. Sedan Delivery — — 310
'32 Ford Tudor — — — — — 275
'32 Rockne Coupe — — — — 225
'31 Chevrolet R. S. Coupe — — 210
'31 Ford Coupe — — — — — 210
'30 Dodge Sedan — — — — — 210
'30 Ford Coupe — — — — — 165
'30 Chevrolet Coupe — — — — 165
'30 Ford Tudor — — — — — 185
'29 Ford Pickup — — — — — 125

RIEFLING FORDS Authorized Dealers
OLDEST FORD DEALER IN ST. LOUIS
Used Cars and Trucks. Terms, Trade. Open Ev'gs & Sundays. 2315 S. Jefferson

Trucks For Sale

CHEVROLET—'35, 'long wheelbase, duals, $445; Chevrolet '34, long wheelbase, duals, $365; Chevrolet, '35, long wheelbase; duals, $495; terms. 717 S. Vandeventer.

TRUCKS.

'31 Ford Pickup — — —$210
'34 Chevrolet 157" dual, cab and chassis — — 425
'31 Dodge dual, cab and body — — — — 245
'33 Chevrolet dual, with stake body — — — — 350
'29 Chevrolet Chas. & Cab. 150
'35 Chevrolet chassis and cab, duals 10-ply — — 490

Warren-Walsh-Chevrolet Co
5146 NATURAL BRIDGE.

BIG TRUCK SALE

'35 Reo, new sample 1½-tonn dump, complete Heil hoist; save $400.
'35 Reo new sample tractor, 2-ton, complete; save $400.
'35 Reo new sample pick-up; save $200.
'36 Reo new sample 1½-ton chassis, cab, long wheelbase; save $150. Brand new factory guarantee. 6 Per Cent Terms—Trade.
MERRY KRAUSS, 3306 Washington, Reo Distributors.

BARGAINS

3—2½-ton Mack dump trucks.
1—2-ton. Low side body.
2—1935 Chev. tractors. Sleeper cab.
1—2-ton Federal L. W. B.
1—2-ton GMC stake body.

MACK TRUCK CO.
2350 Chouteau GRand 3180

FISHEL AUTO SALES

'34 Chevrolet duals — — — —$335
'34 International B4 duals — — 350
'33 Dodge duals — — — — — 355
'32 Federal, hydraulic dump — — 325
'34 Hug, duals — — — — — — 345
'30 Chevrolet — — — — — — 75
'32 Ford, duals — — — — — 155

Terms, 4163 MANCHESTER. Trade.

For Bargains in Used and Reconditioned Trucks, ½ to 10 Tons — at Bargain Prices.
INTERNATIONAL HARVESTER CO.
4010 West Pine Bl. 2500 N. 9th St.

CHEVROLET—'29, stake body, excellent condition; suitable for ice, coal, general hauling; must sacrifice, $75. 1124 Victoria pl., off 2928 Berthold.

STANDARD MOTOR FINANCE

USED CARS YOU CAN DEPEND ON!
LIBERAL TRADES! EASY TERMS!

1935 Plymouth Coupe; driven very little; classy Job — — — — — — $435
1932 Plymouth Coupe; a clean one — — — — — $195
1934 Plymouth De Luxe Coupe; beautiful — — $375
1936 Chevrolet Master Coach; condition good; driven very little; bargain. 1929 Nash Sedan; real clean, good motor — — — — $75
1929 Auburn Sport Coach; 6 wheels — — — — — $65
1928 Olds Coach; lots of transportation — — — — $40
1935 Chevrolet Master Coach; a good one — — $495
1934 Chevrolet Sedan; 4-door — — — — — $375
1930 Buick 5-Passenger Coupe; exceptionally clean — — — — $165
1933 Pontiac Sedan; 6 wire wheels; exceptionally good one — — — $360
1931 Pontiac Coach; has been well taken care of; new tires — — — — $495

IN BUSINESS SINCE 1918
NE. 2280 **3108 LOCUST** OPEN EVES.

GREBE'S USED CAR SPECIALS
3601 S. Kingshighway

1932 Chevrolet Coach — — —$245
1934 Ford Sedan — — — — — 360
1931 Buick Coupe — — — — — 155
1930 Studebaker Sedan — — — 95
1929 Nash Sedan — — — — — 125
1931 Willys Sedan — — — — 125
1933 Ford Sedan — — — — — 265
1930 Olds Coach — — — — — 135
1931 Plymouth Coach — — — — 85
1933 Chevrolet Coach — — — 335
1934 Ford Coach — — — — — 325
1932 Pontiac Coupe — — — — 235
1930 Ford Tudor — — — — — 145

These cars are all in A1 condition. Don't forget the address.
3601 S. Kingshighway

Trucks For Sale

'29 FORD, panel — — — — — —$100
'30 Chevrolet, panel — — — — — 125
'32 Ford, panel — — — — — — 250
'33 Chevrolet, coal body — — — — 295
'34 Chevrolet chassis — — — — 365
HARDY CHEVROLET, 5616 Gravois.

CHEAP TRUCKS

Chevrolet, 1929; ½-ton, $75; Chevrolet 1928 coal truck, $45; Ford 1931, duals, $95; others; terms. Barneys, 4411-13-15 Manchester.

CHEVROLET—1½-TON ICE AND COAL TRUCK, 1935, 10-PLY TIRES, USED VERY LITTLE, WAS TRADED ON NEW PASSENGER CAR, $465, $155 DOWN, TRADE.
BILGERE CHEVROLET, 2849 N. Grand.

CHEVROLET—1933, $150; 1931, $100; late Federal, on duals, $100; 1935 Ford, like new, $500; Indiana, on duals, complete body and cab, $175. Many others, cheap. GR. 0550. 1740 S. 18th st.

'33 Chev. Sed. Deliv. $275

Perfect condition; see this value; terms, trade. 4666 Easton av.

CHEVROLET—1930, 1½-ton truck; open express body, with curtains; good for a peddler; terms, trade. St. Louis Motor, 4526 Easton.

CHEVROLET—1934 truck; 131" wheelbase; chassis and cab; dual wheels.
4930 EASTON STATE MOTORS

CHEVROLET—1934, 1½-ton truck, dual wheels, overload springs; in good condition; terms, trade. St. Louis Motor, 4526 Easton.

CHEVROLETS, Fords, Dodges, Macks, short and long wheel bases; duals; '33 to '35 models; real bargains; terms. 717 S. Vandeventer.

CHEVROLET—'34 ½-ton panel; low mileage; perfect condition; only $345. BOYD-GIOMI, 530 De Baliviere.

CHEVROLET—'32 duals, with dump; ready to go; $75 down. 3728 Page.

$ ONLY **5** DOWN **FREE LICENSE**

	Down.	Month.
'29 Hupmobile Coach — —	$5	$ 7
'29 Chevrolet Sedan — —	5	10
'29 Oldsmobile Coach — —	5	10
'29 Nash Sedan — — — —	5	12
'31 Ford Coupe — — — —	5	14
'31 Essex Coach — — — —	5	14
'30 Ford Tudor — — — —	5	14
'31 Plymouth Coach — — —	5	16
'32 Terraplane R. S. Coupe	5	16
'31 Oldsmobile de luxe Cpe.	5	16
'31 De Soto Coupe — — —	5	17
'31 Chevrolet Sedan — — —	5	17
'32 Plymouth Coach — — —	5	18
'33 Plymouth Coupe — — —	5	19

50 Others Must Go
Downs-Meier
4561 DELMAR, Plymouth Dealer

WHITE MOTOR CO.

DODGE—Pickup body, $275; Dodge, 2-ton long base, $165; Dodge, panel body, $85; GMC, panel body, $85; International, 1½-ton, 12-ft. body, $350; Chevrolet, 11-ft. open van body, $200; Indiana, 1½-ton long base chassis, $350; other makes and sizes; terms; trade.
WHITE MOTOR CO.
4151 Forest Park.

Trucks For Sale

CHEVROLET—1935 dump, two-yard body 32x6 10-ply tires; like new.
BARRETT WEBER, 3122 S. Kingshighway

CHEVROLET—'35, long chassis and cab; $450.
ROBERTS CHEVROLET, 5877 DELMAR.

CHEVROLET — '31 SEDAN PANEL TRUCK; EXCELLENT CONDITION; $160; TERMS. 4411 EASTON.

CHEVROLET ½-ton delivery truck for outboard motor; sell or trade. Elmo Buerk, 1609A Semple.

CHEVROLET—Delivery truck, 1929, $45. Orange Front, 2209 Lynch.

CHEVROLET — '33 1½-ton, $195; $45 down or trade. WELFARE, 1029 N. Grand

CHEVROLET—'35, long base, dual, like new; bargain. Barney's, 4415 Manchester

CHEVROLET—'31 duals, first-class shape; oak body, $165. 3728 Page.

Worth Repeating...

ALL ROADS LEAD TO CROSBY'S

The Road to Economy; the Pathway to Thrift; the Highway to Satisfaction; the Lane to Easy Terms; the Street to Low Prices; the Boulevard to Quality—you can't go wrong—you can't go astray—if you wind up at Crosby's.

While they call him the King of Kingshighway, he actually dominates the entire Used Car Market of the Middle West! Easy to get to—easy to deal with—easy to please you!

5 ACRES OF EXCELLENT USED CARS

Any Purchase at Crosby's → Is a Bull's-Eye



THE CENTER OF THE USED CAR WORLD



Look Them All Over ← Then Compare Crosby's

TERMS AS LOW AS **$10** DOWN **BALANCE** AS LOW AS **$2** WEEK

VETERANS IF YOU ARE EMPOYED WE REQUIRE **NO MONEY DOWN** PAY WHEN YOU GET YOUR BONUS

REMARKABLE BARGAINS
'34 PLYMOUTH SEDAN
'31 OLDSMOBILE SEDAN
'33 DODGE CONV. SEDAN
'31 CHEVROLET SEDAN
'35 PLYMOUTH COUPE
'31 PLYMOUTH COUPE
'34 FORD COUPE
'32 ESSEX ECONOMY COUPE
'34 DODGE COUPE
'35 DODGE COUPE

TRADE YOUR OLD CAR FOR A DOWN PAYMENT

EXCEPTIONAL VALUES
'30 CHRYSLER COUPE
'33 PLYMOUTH COACH
'34 FORD COACH
'34 FORD COACH
'35 DODGE TRG. COACH
'34 DODGE COACH
'30 CHRYSLER COACH
'32 CHEVROLET COACH
'34 CHEVROLET COACH
'33 CHEVROLET COACH

LARGEST USED CAR DEALER IN MISSOURI

CROSBY'S ARENA USED CARS
KINGSHIGHWAY AT SOUTHWEST

EAST ST. LOUIS BRANCH STATE ST. AT 19TH

TERMS! EVERY MAKE AND MODEL IN OUR STOCK

PRICED FOR IMMEDIATE SALE



Andy Says: Andy Burger, Pres.
WE KEEP OUR CARS MOVING
THAT'S WHY
SOUTH SIDE BUICK
HAS CUT ALL PREVIOUS LOW PRICES

SPECIAL PLAN FOR VETERANS
BANK RATES 6% On New Cars 8% On Used Cars
NO PAYMENT NECESSARY UNTIL BONUS IS PAID

ON NEW CARS—WE TRADE HIGH—ON USED CARS

3641 S. Kingshighway - 3707 S. Grand

WE'VE GOT A CAR FOR EVER PURSE — $40 TO $600

$30,000 INVENTORY — SAVINGS NOW UP TO 40%—HURRY

50 REAL BARGAINS

1927 CHEV. SEDAN — — — — —$ 45.00
1927 CHEV. SEDAN — — — — — 35.00
1928 CHEV. SEDAN — — — — — 65.00
1928 CHRYSLER SPORT SEDAN 49.50
1928 BUICK 4-PASS. COUPE — 37.50
1928 MOON SPORT ROADSTER 49.50
1928 FORD SPORT COUPE — — 69.50
1929 ESSEX SPORT COUPE — — 49.50
1929 FORD SPORT ROADSTER 49.50
1929 BUICK SPORT COUPE — — 95.00
1929 ESSEX COACH — — — — 49.50
1930 DURANT COACH; CLEAN 95.00
1930 ESSEX SPORT COUPE — 95.00
1929 CHEV. COACH — — — — 95.00
1929 FORD SEDAN — — — — 95.00
1929 FORD COACH — — — — 95.00
1929 PLYMOUTH COACH — — 95.00
1930 STUDEBAKER COUPE — — 95.00
1930 CHEV. COACH; NEW TIRES 135.00
1930 CHEV. SEDAN; CLEAN — 165.00
1931 FORD COACH; CLEAN — 165.00
1931 FORD SEDAN; NEW TIRES 195.00
1932 PLYMOUTH COUPE; CLEAN 195.00
1931 BUICK STANDARD COUPE 195.00
1931 GRAHAM SPORT COUPE— 165.00
1931 CHRYSLER SEDAN— — — 145.00
1931 NASH LIGHT SIX SEDAN 165.00
1930 GRAHAM 5-PASS. COUPE — 95.00
1931 FORD COUPE; LIKE NEW 195.00
1930 WHIPPET SIX COACH— — 65.00
MANY OTHERS

3631 EASTON

Trucks For Sale

CHEVROLET—'32 hydraulic dump, like new; bargain, Barney's, 4415 Manchester

CHEVROLET—'35 1½-ton; long wheel base, $325. 6250 Famous, HI. 4682.

DIAMOND T—Truck; hydraulic dump; bargain; private party. 5590 Easton av.

DODGE—3-ton, new, 16-ft. van body. Traffic Body. 5300 N. 2d st.

DODGE—'33 ½-ton panel truck; real bargain; price right; terms.
HARRIS-GILLIAM CHEV. 6411 Easton.

DODGE—1935 1½-ton panel; like new; trade, terms. 1915 S. Kingshighway.

DODGE—'34 pickup, $310; 1929 Ford panel, $65. 4163 Manchester.

DUMP TRUCK—And dump trailers. Call CEntral 1838, Monday.

FORD—'33 panel truck; V-8.
Ford '33 chassis with cab.
Ford '29 panel truck; $85.
Dodge '33 coal truck; $235.
International '33; pickup; $235.
Chevrolet chassis; 1934-31.
GMC '29 1-ton panel.
Ford '33; open sides.
Bargains; terms. 3114 Cass.

1931 Ford Panel Truck
$75 down; ½ ton; price cut from $265 to $225.
MONARCH Kingshighway, Just North of Delmar

1933 Ford Pickup
Four-cylinder; really a good one; want a bargain today? Mr. Jack. 3615 Page.

FORD—1934 sedan delivery, perfect; must sell; $325. FA. 0655.

AUTOMOBILE TRUCKS FOR SALE

OUR BUSINESS IS TRUCKS!

Buy Your Used Trucks From a Company Who Knows Trucks—Ours Are Fully Reconditioned—We Have the Largest Selection in Town.

'31 FORD; pickup; good rubber; good mechanically — — — $145
'33 DODGE; ½-t. panel; very clean; good rubber and paint $385
'32 GMC; 1½-t. Special Laundry panels; a real bargain — $325
'34 GMC; 1½-t. 131" w. b.; good tires; excellent mechanically — — — — — $475
'32 GMC; 2-t. 164" w. m.; very good tires; perfect shape $395
'30 STERLING; 2½-t. 175" w. b.; 34x7 dual tires; very good condition — — — — — — $375
'32 GMC; 5-t. 160" w. b.; 9.75-20 dual tires; a top-notch truck — — — — — — $675
'35 GMC; 2-t. 140" w. b. a brand-new unit.
SEE THIS BARGAIN
'36 CHEV.;

7 NEW CONCERNS ARE ESTABLISHED IN CITY IN MARCH

Seven Other Industries Expand Facilities, Chamber of Commerce Report Shows.

ADDED INVESTMENT SAID TO BE $100,000

Activities Require 544 More Workers — 62,000 More Square Feet of Floor Space in Use.

Establishment of seven new business concerns and expansions by seven others already in business were reported in the St. Louis industrial districts during March, according to the monthly report of the Industrial Bureau of the Chamber of Commerce.

The new industries and expansions will represent an added industrial investment of $100,000 and require the services of 544 additional employes. They will use 62,600 square feet of existing floor space, with 21,000 additional square feet being constructed.

The New Companies.

New companies reported are as follows:

Charter Co., Inc., McVeigh Goodson, president, 6239 St. Louis avenue, incorporated with a paid-in capital of $5000 to manufacture pharmaceutical products. The company employes three persons and occupies 2000 square feet of floor space.

Amity Pattern Co., W. H. Hinson, president, 703 North Sixteenth street, organized to manufacture shoe patterns. The company occupies 2000 square feet of floor space and expects to employ 12 persons.

Kelco Electric Co., Chicago, V. N. Lee, district sales manager, branch office opened at 622 North Ninth street. The company is a wholesale distributor of farm power and lighting plants and employes three persons in the St. Louis office.

Alton Garment Co., L. L. McCourtney, president, 1324 Washington avenue, office and stock room containing 6000 square feet of floor space. The company, which manufactures wash dresses, has its plant at Alton, Ill., and expects to move its designing and part of its cutting department to St. Louis later this year. At present six persons are employed here.

Air-Conditioning Unit Handlers.

Champion Distributing Corporation, L. E. Lang, president, 3638 Olive street, organized with a paid-in capital of $1000 to handle and install air-conditioned equipment and supplies. Five persons employed.

Lief-Matthews Air Conditioners, Inc., John B. Matthews Jr., president, Boatmen's Bank Building, incorporated with a paid-in capital of $4000 to distribute self-contained air conditioning units, as well as central station air-conditioning equipment. Three persons will be employed.

Surfaseal Co. A. W. Buck and S. A. Buck, partners, and Surfaseal Sales Co., J. V. Rowan, owner, 315 South First street, 4500 square feet of floor space. The Surfaseal Co., formerly in Wichita, Kan., manufactures industrial paints and mastics. Two persons are employed at present, while the Surfaseal Sales Co. is employing four persons.

Expansions Reported.

The following expansions were reported:

Hussman-Ligonier Co., W. B. McMillan, president, 2401 North Leffingwell avenue, manufacturers of refrigerators and food machinery, let a contract for construction of a two-story office building adjoining the present plant, to cost approximately $40,000. The new building, to contain 10,000 square feet of floor space, will be completed during the summer.

Wholesale Food Distributors Inc., Ralph M. Friedman, president, 730 Trendley street, East St. Louis, leased 10,000 square feet of floor space at 1426 North Broadway, St. Louis. A complete line of wholesale groceries will be distributed from the St. Louis branch, where six persons are employed at present.

Metal Hose & Tubing Co., Brooklyn, N. Y., Charles DeMattis, manager, leased an office and warehouse, 2100 square feet of floor space, at 4146 Manchester avenue. The concern, which manufactures flexible tubing, was formerly at 3916 Geraldine avenue.

Ramsey Accessories Manufacturing Corporation, J. A. Ramsey, president, 3693 Forest Park boulevard, manufacturers of piston rings, is constructing a one-story addition. The new building, with 11,000 square feet of floor space, will cost $30,000. Construction is expected to be completed within sixty days.

Stockhoff Supply Co., R. Frank Mackey, president, Twenty-third and Walnut streets, moved from 107 North Main street, and is occupying 18,000 square feet of floor space, an increase of approximately 33 per cent over that formerly used. In addition to heating systems and equipment already handled, a line of sheet metal has been added.

American Car & Foundry Co., C. B. Collins, assistant vice-president, 1558 South Vandeventer avenue, reopened its plants at 14 St. George street and 2800 De Kalb street, and employed approximately 500 persons in the two shops, which have been closed since 1930, except for a brief period in 1934.

Mednik Wiping Materials Co., Maurice H. Mednik, president, Eighth and Barry streets, moved from 115 Valentine street. The new site contains 40,000 square feet of floor space, compared with 10,000 formerly occupied. The company is spending approximately $20,000 for alterations.

RESIDENCES AND FLATS SOLD BY SOUTH SIDE AGENCY

The Altmayer Real Estate Co., 3352 South Grand boulevard, reports an increased demand for homes and investment property the following sales.

No. 3236 Liberty street, a single flat to a client; 5432 Blow street, bungalow for Mrs. Lizzie Reichwein to Mr. and Mrs. Bert Skepala; 3346 Oregon avenue, single flat for Mrs. Selma Poenack to a client of Hosek Realty Co.; two lots on Colonial and Hunter avenues for Mrs. Amalia Leppe to Mr. and Mrs. John Davies; 4922-4924 Itaska street, double flat, for Mrs. Elizabeth Julius to a client of Wenzlich sales organization; 5232 Lindenwood avenue, bungalow for Mr. and Mrs. Tobias P. Anth to Arthur Balducci; 1725 Mississippi, residence for Mrs. Margaret Adams to a client of Thomas Johnson Realty Co.; 3854 Fairview, cottage, for Dr. and Mrs. Peter Paul Lobig to a client of Rengel-Weber Realty Co.; 445 Dover place, residence, for a client of A. J. Kreft Realty Co.; 3145 Keokuk street, cottage for Mrs. Minnie Baker to Mrs. Irene Corotti; 5614 Rosa avenue, for Mr. and Mrs. Val Bechtold to a client; 4245 South Thirty-seventh street, cottage for Mr. and Mrs. William Hepner to Mr. and Mrs. Oscar Kraft; 5166 Christy avenue, cottage for Mr. and Mrs. Anton Onder to a client.

E. R. Hammer, salesmanager, has added the following men to the sales staff: Alfred O. Kratz, Michael Dietrich, Milton Eichkorn and John Mueller.

BIDDLE STREET BUILDING AND OTHER PROPERTIES SOLD

Wm. Eichenser reports the sale of the property at 2012-14-16-18 Biddle street, consisting of flats, store, and factory building with lot 50x153 ft., for Elizabeth Zipfel to Ike and Etta Cohen; 4555 Clarence avenue, a 5-6 room modern flat to Amelia and Fred Vortmeier; lot 50x125 located on the southwest corner of Hampton and Delor, for Nellie M. Walsh to Avondale Realty Co., represented by Ghertner Real Estate & Building Co.; lot 150x125, located on the northwest corner of Hampton and Itaska for Nellie M. Walsh, to Eleanor Moran, represented by Ghertner Real Estate & Building Co.; 4576 Carter avenue, a modern 5-room brick bungalow to John L. and Rosa M. Perlow, represented by Haake Realty Co.; 4620 Pope avenue, a modern 3-3 room single flat for John L. and Rosa M. Perlow, represented by Haake Realty Co., to A. Eichenseer; 3403 Thomas street, an 8-room brick residence to Ruth Held.

NEGOTIATIONS CLOSED FOR LOTS FOR NEW BUILDINGS

A four-family flat, 5259-61 Waterman avenue, for William Holste to Anna Traub; single flat, 4276 St. Louis avenue from E. Moran to Theodore Bohling; four-family flat at 4649 Leduc to William Holste; storeroom, 5607 Easton to Ben Bierman for a client of Easton-Taylor Trust Co.; flat, 1387 Clara to D. Platt for a client of the office; 1325 Pendleton, seven-room house to a client of J. M. Levy & Co.; 4856-58 Page boulevard to a client. Southwest corner lot Hampton and Itaska to Avondale Realty Co., for Steve Velinos; a 30-foot lot adjoining to Mrs. H. Friedman for Dr. Robert Mueller; lot northwest corner Hampton and Itaska to E. Moran for a client of Eichenser Realty Co., also southwest corner Hampton and Delor for a client of Eichenser Realty Co.; a 40-foot lot in University City to a client of Theodore Singer Realty Co., plans for modern shops are under way.

MRS. N. C. KURN ACQUIRES SUNNY MEADOWS FARM

Sunny Meadows Farm, comprising 52 acres, on 66 highway, in Franklin County, has been purchased by Mrs. N. C. Kurn, wife of the president of the Frisco Railroad Co. The estate is about 43 miles southwest of St. Louis and was formerly owned by Mrs. Ethel M. Pesch. The transaction was handled by Thomas J. Johnson & Co., Inc., with offices at 4540 Gravois avenue.

George Wetzel, formerly City Court Marshall of Courts 1 and 2, and Miss Helen Kress, formerly with Pape & Co., are now connected with the Johnson agency.

FLATS AND BUILDINGS WITH STORES, APARTMENTS BOUGHT

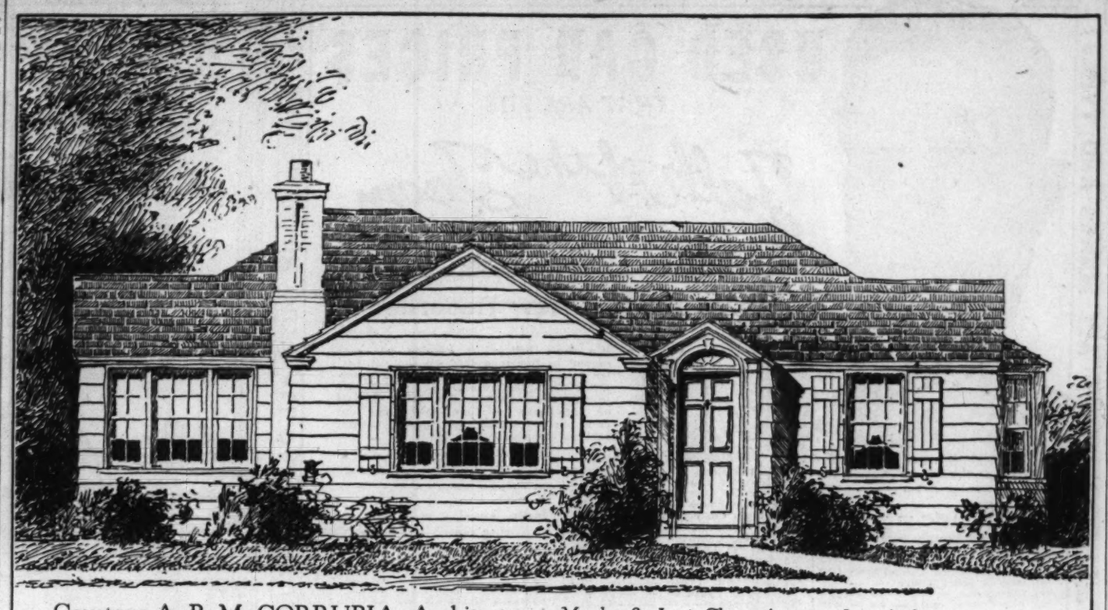
Cordis Realty & Investment Co. reports sales as follows:

Flat at 2916 Wisconsin avenue, from client of office to Albert Wallinger; two single flats at 915 Ann avenue, from N. Milcich to Steve Bilyk; store and flats at 1022-24 Allen avenue, from John Scheffel to Henry Scheffel; two stores and six-family apartment, corner Eichelberger and Brannon avenue, from Dr. W. F. Riel to Harry B. Hrebenchuk; flat, 1004 Morrison avenue, Steve Bilyk to a client; flat, 2215 Mississippi avenue, Clara Barton to Nick Milcich and wife.

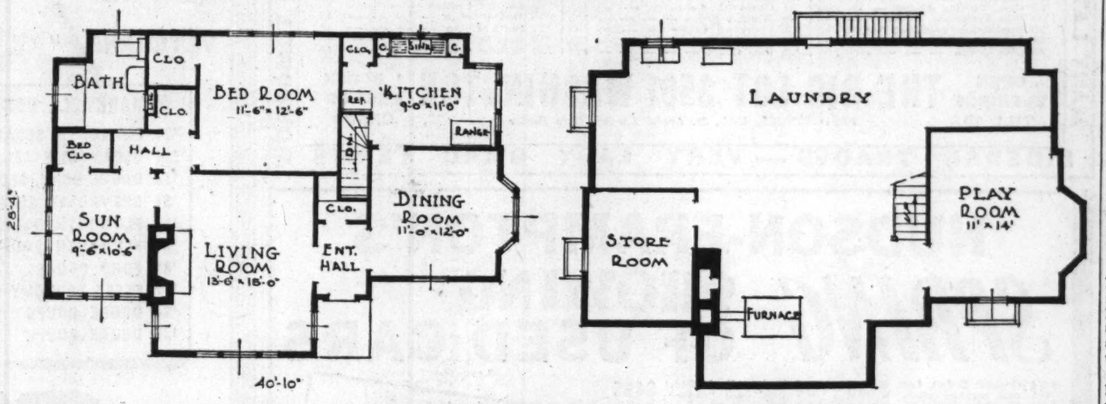
With Feinberg Company.

Charles J. Lampertz, connected with insurance enterprises for the last 25 years, has become associated with the Adolph K. Feinberg Real Estate Co. He will be in charge of the firm's insurance department. Gordon Bennett has joined the Feinberg concern.

A Small House of Colonial Type in Frame



Courtesy A. B. M. CORRUBIA, Architect — *Member St. Louis Chapt. American Inst. Architects*



Front elevation, first floor and basement plans of small house are shown here with the possible adaptation for narrow lot by facing kitchen and dining bay front. The floor plan indicates possible use of sunroom for second bedroom.

The Irriducible Minimum of Living Is Illustrated by This Small House Which Is Planned for a Small Family.

DURING the past years the term small house has definitely impressed itself upon the American consciousness. We speak of small houses as including all the necessities for comfortable and dignified living, but many of use do not always know what it meant by the term.

When many prospective home owners contemplate the small house they have in mind a miniature of the large and pretentious home. They do not realize that embellishment and gadgets and so-called waste space push up the cost of a house.

The architect who designed the small house pictured here has an excellent definition for the term "small house." He calls it the "irriducible minimum." This means living on a simplified scale, without embellishments and gadgets, living comfortably in well-designed rooms, but not luxuriously.

Comfort is the keynote in this small house, and for comfort beamed ceilings and elaborate panellings are unnecessary. These embellishments increase the cost of the house until it can no longer be considered a small house. Rooms should be large enough with no sense of crowding. A room for daily living whose dimensions are smaller than 10 feet is simply a waste of space. Rather, fewer rooms with better proportions.

IN planning this small house the architect has considered simplicity. Colonial is an American heritage, aand this one-story adaptation has the conventional number of rooms with one or two innovations that make it attractive to smaller families.

The house faces south and this is considered the ideal exposure for our middle Western climate. The gables add interest to the roof line and exclude the possibility of a box-like appearance. The entrance has been placed under a small gable and here the doorway is emphasized in true Colonial fashion. The door itself is a fine example of panelling in the Colonial manner, the fanlight above is simple with simple ornamentation.

The shutters on the dining room and living room windows are "usable" since the architect believes that ornamentation without use is pure waste. This is also true of the chimney, which functions as flue for the fireplace and the furnace.

The entrance hall, while it is not spacious, is dignified, and has a sizable coatclosit. To the right of the hall is the dining room whose bay window facing East, gives a nice illusion of space. There is no breakfast room, and for this reason the kitchen has been large enough for the morning meal and the noonday luncheon. The work surface has been well thought out; there is a storage closet or pantry and built-in cabinets occupy either side of the sink. A stairway from the kitchen leads to the basement.

It is interesting to note that the space below the sink has been left open. Cabinets have been planned under the double drainboard and the open space permits ample knee and toe room for working.

THE living room has three exposures whicih allow good air circulation. The arrangement of fenestration leaves two wall spaces for furniture grouping. There is a fireplace which includes the flue for the furnace, and this is a further saving.

The sunroom with its south and west exposure is a clever two purpose room. The large closet has been planned for a roll-away-bed making it possible to turn the room into a second bedroom or an occasional guest room if the family is small. A closet in the hall serves this room. The bathroom is accessible from both bedrooms.

The cellar has been completely excavated since it is this architect's belief that a house of this kind can be more easily heated than one which is partially excavated. The difference in cost is said to be very slight. A playroom, storage room and laundry find ample space here.

SINCE most people overload their homes with furniture it has been suggested that the decorations be as simple as possible to carry out the idea which the house establishes. Early American reproductions in maple or walnut will find a small house of this type a beautiful setting. Care in furniture groupings in the living room will also help to maintain the atmosphere of dignity and repose. A good pine floor, stained, varnished and waxed will give excellent service besides carrying out Colonial traditions. Chintz hangings and painted woodwork will add to the spacious quality of a small house of this kind.

Where the building lot is narrow rather than wide it is possible to do a right-about-face, have the entrance at the side and use the kitchen door which has been planned with side lights and exposed hinges and the dining room bay as the front elevation. This arrangement is ideal where the building space is a corner lot and necessitates considering two exposures.

SUGGESTED materials for construction are clapboard siding or shingles. The roof is black slate since this has been estimated to cost about the same as the asbestos shingle. The foundation is concrete and the heating system is warm air, making possible the future installation of air conditioning. The price of the house has been estimated roughly at $5500 and this includes all materials used, labor, insulating and weather-stripping, painting and decorating, screens and finish hardware, lighting fixtures and curtain rods, planting, sodding and architect's fee. Materials used are to be of the best and the house, completed at this figure, would be ready for occupancy.

QUESTIONS BEFORE THE HOUSE

Q. How deep should a garden pool be? O. F. M.

A. From 12 to 20 inches, depending on what you intend putting in it and where it is located. If you make it 20 inches deep, you can put the lily bulbs in tubs. If you intend keeping fish—and you should, to prevent mosquitoes from breeding—they will need the deep water and shade in the summertime. Be sure you slope the sides of the pool slightly so if water is in it in winter, the freezing won't crack the sides.

• • •

Q. I want to have an electric bell for my dining-room table, but I do not want to cut the rug. Can you suggest the best way to do it? MRS. J. R.

A. Have a floor bell connection put under the center of the table, and get a contact type extension bell. This is a thin circular plate arrangement that rings the bell at the slightest pressure. It can be placed anywhere one desires and is always under the rug.

• • •

Q. The gutter on the front of our house sags and lets the water run off over the door. Is this faulty construction? T. T. O'N.

A. If the gutter sags it is probably because one of the supports has given way. If it slopes gradually to the leaders and still the water runs over, the downspouts, or leaders, are clogged or they are not adequate. Examine the supports, then see that the drains are clear. If these two items are in order then you must install larger leaders.

• • •

Q. Whenever the toilet is flushed in our bathroom the drains in the tub and basin make a great noise. Can you tell me what causes this? ALMA G.

A. It is probable that there is only one trap on all three fixtures. This should be corrected. Each fixture should have its own trap for sanitary reasons.

• • •

Q. Can you tell me what to use for a clothes rod in a wide closet? My wooden pole sags so. MISS JANET.

A. A galvanized steel or iron pipe, ¾ inch or 1 inch in diameter, will serve nicely.

• • •

Q. Can I have a swivel faucet put on my sink in place of the two faucets it now has? MRS. JULIA B.

A. Yes. The old faucets can be removed and the swivel type installed by any plumber.

• • •

Q. Is it all right to build a house with a cement floor right on the ground. FRED W. SMITH.

A. Yes, if the ground is well drained and level. First lay a bed of broken stone or gravel about 8 inches deep. Tamp it down well so that it is level on top. Place over this a layer of tough, waterproof paper, lapped well at the edges, and with these laps joined with hot pitch. Cover the whole area with hot pitch and over this lay 3 or 4 inches of dense concrete. Another layer of the same building paper may be laid in hot pitch over this, and another layer of concrete, at least 2 inches thick over that. The top of the concrete should be brought to a smooth finish. This may be used as the finish floor or it may be covered with composition flooring or wood flooring laid in asphaltum or set upon sleepers. If the floor is laid on sleepers the space between the concrete and the wood floor should be ventilated.

Q. Is it cheaper to remodel an old house or build a new one? MR. AND MRS HENRY F.

A. That depends upon how much you have to pay for the old house; what condition it is in; and how much you intend to change it. Before buying an old house to remodel, employ a competent architect to go over it carefully and if the alterations are to be extensive, have him make preliminary plans showing the changes. Then let him get an estimate from a reliable contractor and weigh the possible costs against the cost of building a new house.

FOR BETTER LIVING

As soon as the weather is warm enough to let the fire go out it is a good idea to inspect, repair and clean the furnace.

With a steam or hot water heating system these things should be done: Clean out the fire box or ash pit; drain off the water at the base of the boiler until the water runs clear. It is better to leave the old water in the heating system if it is clean, because the air has been removed and very little rusting will result. Remove and clean the smoke pipe; clean out the chimney; clean the oil and thermostat controls; clean and oil fans and blowers if any; give all exposed iron parts a coat of black paint.

With a hot-air heating system: Clean out all the ashes from the fire box and ash pit; clean out the air jacket around the fire box to remove dust; remove the smoke pipe and clean out soot, after which the pipe may be stored in a dry place for the summer; clean out the chimney at the base; clean and oil the thermostat and mechanism if there is one; clean out the humidifier; clean and oil the blowers or fans on the furnace if it has them; remove the registers in the room and clean them. Give all exposed iron parts a coat of black furnace paint.

If the owner of a new house can restrain his impatience for a few months and can put up with the bare look of unpainted, unpapered plaster walls, he will be well repaid in the results he will get. New plaster must dry out and most of the moisture should come out through the inside.

If paint is put on green plaster, it is likely to discolor in spots and the panel in which the spots show will have to be repainted. That panel may be an entire wall, and the matching of the old color will be a matter largely of luck, as paint changes color as it matures.

If the walls are papered, the paper may peel off in places or become discolored. Living with plain plaster walls is not as bad as it sounds. With pretty draperies and a few pictures or other wall decorations, it will be scarcely noticed.

A white picket fence adds greatly to the appearance and sense of privacy of the small house. It is simple to build. If the owner cannot afford to have the carpenter erect it, he can purchase the pickets and rails and posts, and even the gate, at the mill and do the work himself. Cedar or locust or some other wood that will withstand the soil action used as posts; a top rail of 2 by 4 inch dressed lumber and a bottom rail of the same, nailed to the posts; pickets nailed to these, and there is the fence. To assure even spacing of the pickets, take a piece of wood—one of the pickets, if they are not too wide will do nicely—hold it against the first picket erected, and then set the next one against it. Nail the second picket and remove the stick and repeat the process In this way the pickets will be evenly spaced.

Probably one of the least attractive elements of our averge suburb is the Monday wash blowing in the breeze in full view of all the neighbors. It is difficult to picture a quiet, restful hour on the rear terrace, reading a book or chatting with a friend if our next door neighbor's clothesline is sporting all of last week's linen. Even if we don't mind if the neighbors see how many changes we make, perhaps our neighbors do, so as good neighbors we should enclose the drying yard either with a lattice or a hedge.

• • •

If the mud splashes up on the lower part of your house and makes it look dirty and untidy, dig a trench around the house, close up to the foundation wall, about 8 inches deep and as wide as necessary to catch the dripping from the roof, and fill it with clean washed gravel. It will not interfere with planting, as shrubs and even flowers can be set beyond it.

RECORD HELPFUL.
When you're having spring painting done, it's well to keep a record of the brands and tints used. This information will be decidedly useful when you wish to do a little touching up or renew a coating later on.

2-Ft. Colorado Spruce
This Week's Special Cash and Carry
$1.00
Locally grown. Thoroughly hardy. Beautiful specimens.
Other bargains in evergreens plants & shrubs.
Ask for Amy Lou Schmitz
ALL EVERGREEN NURSERY CO.
Ladue & McKnight Rds., Clayton, Mo., CL. 0111

SPECIAL SALE
MASURY QUALITY PAINTS
Strictly Pure Lead and Zinc Paint. Regular shades, per gallon $2.69
Porch, Floor and Deck Paint, gal. $2.75
Turpentine, pure gum spirits, gal. 89c
Pure Linseed Oil (Spencer-Kellogg), gal. 96c
Best Quality Spar Varnish, gal. $2.98
G. A. PFULY HDWE. CO.
4102 Shenandoah Ave.—FR. 0167
2840 Cass Ave.—FR. 9673

LUMINALL
One Coat Paint
Suitable for the most elegant home yet economical enough for the modest dwelling.
Paint the easy way! Dries in 40 minutes—cleans easily. Paste gallon will make one and a half gallons.
For rough plaster, concrete, wallpaper, etc.
No thinner coat. No size coat necessary.
SOUTH SIDE WALL PAPER & PAINT CO.
Try Our Out-of-Town Delivery Service
OTTO F. SCHMIDT PR. 1071 CALIFORNIA AVE. at UTAH STREET

TURN TO PAGE 6-PART 1
Read about 4 Revolutionary Features of *Beautiful*, New

Airflo CORDLESS VENETIAN BLIND

We Invite You to Visit Our Display Rooms and See
(FIRE-ART)
fyrart AND SANI-ROX
STRUCTURAL GLASS
BEAUTIFUL-COLORFUL
For Modernizing
BATHROOM or KITCHEN WALLS
ZEISER BROS, Inc.
4217 N. GRAND
Phone COlfax 2000
We Will Assist in Financing

ABOUT Mortgages
Why worry about them? Clean up all the mortgages on your home and retire them once and for all with a Federal Housing Single Mortgage loan—up to 80% of property value—up to 20 years to repay—low rates—easy monthly payments include everything. If you live in St. Louis or St. Louis County see us for more information.
Industrial Bank & Trust Co. 6th & Washington
Member Federal Deposit Insurance Corp.

DECORATIVE ROCK
Rock Walls and Gardens, Flagstone Walks, Bird Baths, Flower Vases.
White Porch Boxes $1
Rustic Rock Works
4377 Chippewa

UPHOLSTERING
When thinking of your home, your furniture is important also. A few repairs here and there will restore their original condition. Phone for estimate.
Perrin Furniture Co.
E. R. FLINT & SON, Owners
4462 CHIPPEWA RIverside 1951

BUILDERS, SAVE ON MATERIALS
GET OUR LOW PRICES FIRST
We are offering used lumber, all sizes, bricks, I beams, posts, lintels and other materials at big savings, also radiators and plumbing supplies.
BUILDING SUPPLIES
ST. LOUIS IRON & SUPPLY CO.
S. E. Cor. 16th and Clark. CA. 9058.

HARDWOOD FLOORS
INSTALLED ON OLD FLOORS
WOOD FLOORS RESURFACED
CLEANED, SHELLACKED, WAXED
REID FLOOR CO.
5117 Wells Ave., FO. 2528

YOUR HOME...
Build—Buy—Repair—Refinance
with a Federal Housing Loan
Advantages of a Federal Housing Mortgage Loan
1. Interest rate 5%.
2. Repayment in monthly installments which include principal, interest, taxes, fire and tornado insurance premiums, monthly service charge and FHA insurance.
3. There are no big bills to meet.
4. Monthly payments approximately $10 per thousand.
5. Up to 20 years to pay.
6. Loans made up to 80% of appraised valuation.
7. No refinancing necessary.
8. Initial service charge (commission) not to exceed 1% on existing property.
MISSISSIPPI VALLEY TRUST CO.
Broadway and Olive—St. Louis
CEntral 7830 . . . Federal Housing Department . . . Third Floor

HELP WANT

PART FOUR

Marriage Lice
Births Reco
Burial P

MARRIAGE LICE
Walter W. Kramme — St.
Helen L. Grauer —
Eddie Neal —
Elnora Davis —
Clinton Bert Barrow —
Norma Spellmeyer —6211 S
Leo LeMaitre — 3
Leona Jakubowski —
Marshall Mack —
Christine Dade — 112
Richard Kindermann —
Florence Harney —
Edward Aufderheide —
Dorys Scharf —
Dallas M. Neeley —
Imogene H. Pearson — 3
Santo A. Caito —
Agatha E. Mantia —
Frank Ramacieri —
Mary L. Capra — 4
Lester Landwehr —
Elizabeth Wegescheide — 45
Pierre Vital Richard —
Genevieve M. Kuhn —
James F. Turner Jr. — 2
Helen F. Hart — 2
Alfred Lajeuness — St.
Curedell Claspille — St.
William Oscar Schneider —
Helen Margeret Anderson —
Harry F. Urban —
Mrs. Emma Friedrich —
Riley E. Crum —
Clara Brinkerhoff —
Melbourne R. Scherman—291
Anna Mae Williams — 60
Leonard Strauss — Par
Jenny Furth Nathan — 5
Vero Bini —
Frieda Haegele —
Robert Poole —
Helen Tillock —
Frank J. Messenger Jr.
Velma L. Valle — Ste.
Jerome S. Grosby — St.
Ruth D. Solomon —
Ceaphus Cunningham —
Eddie Mae Sanders —
Byron W. Figueira —
Mary A. Tapping —
At Clayton.
Carl F. Kadner —
Mary E. Chapman —
Arthur Dool Hartupwee —
Helen Ruth Littell —
William E. McNerney —
Ida E. Clover —

BIRTHS RECORD
(If a birth does not appe
soon within two weeks, the
ment asks that parents requ
to send a record to the Bu
Statistics, 10 Municipal Cou

GIRLS.
Charles and Willie Lacey, 260
Balvester and Rose Keener, 5
ster.
Irvin and Cecilia Cohn, 1315
Frank and Anna Mueller, 495
Harry and Frances Givens, 2
Alexander and Helen Mattle,
BOYS.
Jack and Bettie Banks, 2731
Hayward and Ruth Rose, 40
John and Mildred Benson, 1
Paul and Dorothy Dubinski,
place.
Alfred and Minerva La
Pleasant.
Bernard and Josephine Buell
Philips and Mabel Holmes, 4

BRUIAL PERMITS
Lena Kuechler, 75, City Sanito
Josephine Schulze, 1, Bloomin
Katherine Lyons, 79, 5273 W
Anton Frank, 49, 3622A S.
Bernard Schmering, 67, 5401
Gus Jackson, 82, 2916A Del
Anton Hismann, 79, 4043A
Ernest Edsfrohm, 51, 5572
William Tolleson, 27, 5253
John Connor, 70, 5800 Ars
George Golterman, 60, Hills
William Dreckshage, 71, 485
Ora Berry, 40, 2727 Ada
John Vien, 34, 2610 S. 4
Mary Sommerfield, 77, 5538
Sandy Greenlee, 36 415 S. Ga
Mildred Nuelle, 26, 4204 K
Henry Martin, 56, 1620A
Hannah Washington, 42, 22
Louise Fritsche, 84, 5387 Ar
Robert McHenry, 79, 2209
Glenn Radmor, 8, 6808 Mi
John Welkener, 78, 3625 L
Herman Kostrup, 72, 4348
Julius Heidtman, 48, 710 Me
Ella Noon, 38, 1419 Blackst
Frieda Klein, 40, 6735 A
Andrew Nathaniel, 47, 1620
Theodore Jones, 25, 1023 D
Susan Mueller, 51, 5316 Wa
William Otto, 60, 3664 Wash
John Conlan, 66, 5800 Arsen
Patrick Ryan, 68, 5800
Wilfred Keaster, 70, Herrin,
Henry Baker, 49, 2650 Adam
John Black, 64, 5926 McPhe
Claude Proudfoot, 54, Council
J. Edwin Allen, 69, 3680 B
Ella Page, 73, 4233 Juniata
William Cragen, 65, 5800 A
King Steveson, 48, 2725 Gam
Mary Evanston, 35, 1203 S.
Minnie Bright, 69, 2209 Hel
John Drinning, 67, 4428 Le
Thomas McCauley, 63, Dupo,
Caroline Buss, 58, 2808 Wi

247 Births, 266 Deaths
There were 247 births deaths reported in St. week. Twenty-four pers pneumonia, 12 of tubero of influenza and 10 of causes, two of which wer ed to automobiles.

PROTECT YOUR with a

New Improved Gardner Grave
This will insure your burial remains against vermin ... other deterioating outside.
The Gardner is the Outstanding..... $
The St. Louis is second only to Gardner..... $
Consult Your Funeral D

BURIAL VAULT

Whe th i e
B
W
$49.50 CONC Burial
Buy Direct and Save at
Perfect Burial Vault Co. 928 S.

RECORD HELPFUL.
When you're having spring painting done, it's well to keep a record of the brands and tints used. This information will be decidedly useful when you wish to do a little touching up or renew a coating later on.

2-Ft. Colorado Spruce
This Week's Special Cash and Carry
$1.00
Locally grown. Thoroughly hardy. Beautiful specimen.
Other bargains in evergreens plants & shrubs.
Ask for Amy Lou Ackmits
ALL-EVERGREEN NURSERY CO.
Ladue & McKnight Rds., Clayton, Mo., CL. 1818

SPECIAL SALE
MASURY
QUALITY PAINTS
Strictly Pure Lead and Zinc Paint. Regular shades, per gallon $2.69
Porch, Floor and Deck Paint, gal. $2.79
Turpentine, pure gum spirits, gal. 69c
Pure Linseed Oil (Spencer-Kellogg), gal. 90c
Best Quality Spar Varnish, gal. $2.98
G. A. PFULY HOWE. CO.
4102 Shenandoah Ave.—FR. 9167
2840 Cass Ave.—FR. 9673

LUMINALL
One Coat Paint
Suitable for the most elegant home yet economical enough for the modest dwelling.
Paint the easy way! Dries in 40 minutes—cleans easily. Paste gallon will make one and a half gallons.
No thinner coat. No size coat necessary.
For rough plaster, concrete, wallpaper, etc.
SOUTH SIDE
WALL PAPER & PAINT CO.
Try Our Out-of-Town Delivery Service.
OTTO F. SCHMIDT CALIFORNIA AVE.
PR. 1071 at UTAH STREET

TURN TO PAGE 6-PART 1
Read about 4 Revolutionary Features of Beautiful, New

Airflo CORDLESS VENETIAN BLIND

We Invite You to Visit Our Display Rooms and See
(FIRE-ART)
Fyrart
AND
SANI-ROX
STRUCTURAL GLASS
BEAUTIFUL-COLORFUL
For Modernizing
BATHROOM or KITCHEN WALLS
ZEISER BROS. Inc.
4217 N. GRAND
Phone COlfax 2000
We Will Assist in Financing

ABOUT Mortgages
Why worry about them? Clean up all the mortgages on your home and retire them once and for all with a Federal Housing Single Mortgage loan—up to 80% of property value—up to 20 years to repay—low rates—easy monthly payments include everything. If you live in St. Louis or St. Louis County see us for more information.
Industrial Bank & Trust Co. 8th & Washington
Member Federal Deposit Insurance Corp.

finance
Loan
rtgage Loan
yments approxi-housand.
rs to pay.
up to 80% of ap-n.
ng necessary.
e charge (com-exceed 1% on
UST CO.
. . . Third Floor

HELP WANTED CLASSIFIED ST. LOUIS POST-DISPATCH ADVERTISING ROOMS and BOARD

PART FOUR — ST. LOUIS, SUNDAY MORNING, APRIL 26, 1936. (C) — PAGES 1—6D.

Marriage Licenses Births Recorded Burial Permits

MARRIAGE LICENSES.

Walter W. Kramme — — — St. Louis County
Helen L. Grauer — — — 1040 Childress
Eddie Neal — — — — — 2619 Franklin
Elnora Davis — — — — 2619 Franklin
Clinton Bert Barrow — — — — Chicago
Norma Spellmeyer —6211 S. Kingshighway
Leo LeMaitre — — — 3436A Arsenal
Leona Jakubowski — — —3436 Arsenal
Marshall Mack — — — — 1419 Francis
Christine Dade — — — 1121 N. Compton
Richard Kindermann — — 2102A N. 14th
Florence Harney — — —1525 N. 8th
Edward Aufderheide — — 3960 DeTonty
Dorys Scharf — — — —3732 Hartford
Dallas M. Neeley — — — —4260 Flad
Imogene H. Pearson — — 3944 Cleveland
Santo A. Caito — — — — 1825 Wash
Agatha E. Mantia — — — 3931 Parker
Frank Ramacieri — — — —3614 Prairie
Mary L. Capra — — — — 4013 Castleman
Lester Landwehr — — — 3906 Glasgow
Elisabeth Wegescheide — 4500A S. Grand
Pierre Vital Richard — —5309 Maffitt
Genevieve M. Kuhn — — — 4130 Taft
James F. Turner Jr. — — 3281 Gustine
Helen F. Hart — — —2629 California
Alfred Lajeness — — — St. Louis County
Curedell Claspile — — —St. Louis County
William Oscar Schneider — 1917 Arsenal
Helen Margaret Anderson — —6574 Odell
Harry F. Urban — — — —St. Louis
Mrs. Emma Friedrich — — — St. Louis
Riley E. Crum — — — — 4005 N. 20th
Clara Brinkerhoff — — — 1400 Hebert
Melbourne R. Scherman—2919 S. Kings'way
Anna Mae Williams — 6914 Dartmouth
Leonard Strauss — — Park Plaza Hotel
Jessy Furth Nathan — — 5572 Waterman
Yero Bisli — — — — — 5009 Columbia
Frieda Haegele — — — — 4422 DeTonty
Robert Foole — — — — — 2918 Papin
Helen Tillock — — — — — 1942 Belt
Frank J. Messenger Jr. — —2232 Alberta
Velma L. Valle — — — Ste. Genevieve, Mo.
Jerome S. Grosby — — — 6033 Pershing
Ruth D. Solomon — — — St. Louis County
Ceaphus Cunningham — — 1402A Wash
Eddie Mae Sanders — — — 1527 Carr
Byron W. Figueira — — — Springfield, Ill.
Mary A. Tapping — — — Springfield, Ill.

At Clayton.

Carl F. Kadner — — — — Wellston
Mary E. Chapman — — — — Wellston
Arthur Dool Hartupwee — — Overland
Helen Ruth Littell — — — Overland
William E. McNerney — — — Wellston
Ida E. Clover — — — — Pine Lawn

BIRTHS RECORDED.

(If a birth does not appear in this column within two weeks, the Health Department asks that parents request physician to send a record to the Bureau of Vital Statistics, 10 Municipal Courts Building.)

GIRLS.

Charles and Willie Lacey, 2602 Glasgow.
Balvester and Rose Keener, 5739 Westminster.
Irvin and Cecilia Cohn, 1315 Semple.
Frank and Anna Mueller, 4953 Lansdowne.
Harry and Frances Givens, 2710 Chippewa.
Alexander and Helen Mattle, 2042A Geyer.
BOYS.
Jack and Bettie Banks, 2731A Chouteau.
Hayward and Ruth Rose, 4040 Cook.
John and Mildred Bemman, 1905 Goode.
Paul and Dorothy Dubinsky, 8002 Davis place.
Alfred and Minerva Landwehr, 4212A Pleasant.
Bernard and Josephine Buelt, 2856 Belt.
Philips and Mabel Holmes, 4325 Ellenwood.

BRIAL PERMITS.

Lena Kuechler, 75, City Sanitarium.
Josephine Schulze, 1, Bloomington, Mo.
Katherine Lyons, 79, 5273 Westminster.
Anton Frank, 49, 3622A S. Jefferson.
Bernard Schmering, 67, 2601 S. Broadway.
Ous Jackson, 82, 2916A Delmar.
Anton Hismann, 79, 4043A Papin.
Ernest Edstrohm, 51, 5572 Greer.
William Tollesson, 67, 5253 Lotus.
John Connor, 70, 5800 Arsenal.
George Golterman, 60, Hillsboro, Mo.
William Dreckshage, 71, 4854 Bessie.
Ora Berry, 40, 2727 Adams.
John Vien, 34, 2610 S. 4th.
Mary Sommerfield, 77, 5538 Beacon.
Sandy Greenlee, 36 415 S. Garrison.
Mildred Nuelle, 26, 4204 Ellenwood.
Henry Martin, 56, 1620A (rear) Wash.
Hannah Washington, 42, 2217A Carr.
Louise Fritsche, 84, 5387 Arlington.
Robert McHenry, 79, 2209 Hebert.
Glenn Radmor, 8, 6808 Minnesota.
John Welkener, 78, 3628 Louisiana.
Herman Kostrup, 72, 4348 Linton.
Julius Heidtman, 88, 7316 Marion.
Ella Noon, 38, 1419 Blackstone.
Frieda Klein, 60, 4735 Alaska.
Andrew Nathaniel, 47, 1620 Biddle.
Theodore Jones, 25, 1023 Dolman.
Susan Mueller, 53, 5316 Walsh.
William Otto, 60, 3664 Washington.
John Conlan, 66, 5800 Arsenal.
Patrick Ryan, 68, 5800 Arsenal.
Wilfred Keaster, 70, Herrin, Ill.
Henry Baker, 49, 2650 Adams.
John Black, 64, 5926 McPherson.
Claude Proudfoot, 54, Council Groves, Kan.
J. Edwin Allen, 60, 3600 Blaine.
Ella Page, 73, 4233 Juniata.
William Cragen, 65, 5800 Arsenal.
King Steveson, 48, 2725 Gamble.
Mary Cauley, 35, 1203 N. Cardinal.
Minnie Bright, 60, 2200 Hebert.
John Drinning, 67, 4428 Lee.
Thomas McCauley, 63, Dupo, Ill.
Caroline Bues, 58, 2808 Wisconsin.

247 Births, 266 Deaths in Week.

There were 247 births and 266 deaths reported in St. Louis last week. Twenty-four persons died of pneumonia, 12 of tuberculosis, five of influenza and 10 of violent causes, two of which were attributed to automobiles.

PROTECT YOUR CASKET with a

New Improved Gardner Grave Vault
This will insure your burial casket and remain against vermin . . . water . . . other deteriorating outside elements.
The Gardner is the Outstanding..... $125.00
The St. Louis is second only to Gardner..... $110.00
Consult Your Funeral Director

BURIAL VAULTS

Where Only the best is good enough!
BERG VAULT CO.
ST. LOUIS

$49.50 CONCRETE Burial Vaults
Buy Direct and Save
Serviced Complete at Cemetery
Perfect Burial Vault Co. 826 S. Vandeventer GR. 4747

FUNERAL DIRECTORS

OUR FINANCIAL CONSIDERATION
In Arranging Funerals
Means
BETTER SERVICE
BETTER VALUES
BETTER PRICES
Edith E. Ambruster
At JEfferson 9100
4053 Lindell Bl. 4234 Manchester Av.

FUNERAL DIRECTORS


CROGHAN FUNERAL HOME
7146 Manchester Ave., Hiland 1440
Res. 338 Oakwood Ave.
Webster Groves, Mo. REp. 4093
JAY B. SMITH FUNERAL HOME, 7456 MANCHESTER, ST. 1115-2275.

North
MATH. HERMANN & SON
FUNERAL DIRECTORS
FAIR AND WEST FLORISSANT
COLFAX 0880

JOSEPH J. QUINN,
1522 N. Grand FRanklin 1142
1389 N. Union FOrest 7547

CULLINANE BROS., FR. 1192.
ESTABLISHED 1884. 1710 N. GRAND.

JOHN P. COLLINS & BRO., INC.
928 N. Grand. JEfferson 0554.

LEIDNER FUNERAL DIRECTORS.
2223 St. Louis, CO. 3390. CE. 3698.

WM. F. PASCHEDAG, 2825 N. GRAND.
Day or night service. FR. 2142-4743.

EDWARD F. HOWARD & SONS,
4312 ST. LOUIS. ESTABLISHED 1874.

Northwest
STROOT & CARROLL,
4600 Natural Bridge FOrest 0341.

South
Peetz
FUNERAL HOME
LAFAYETTE AT LONGFELLOW BLVD.
GRand 7100-7101

Wacker-Helderle Und. Co.
CHAPEL 3634 Gravois av. LAclede 7575 LAclede 3624
CHAPEL 2331 S. Broadway GRand 2116 GRand 2117
Strictly Union
PARKING IN REAR OF CHAPEL
ZEIGENHEIN BROS.
2623 Cherokee PR. 0218
ALBERT TRAUBE
Off. Schumacher Und. Co., 3013 Meramec.
Riverside 1158. Res., DIxon 6291.

West
JOHN (DUKE) SHEAHAN
Harrigan & Sheahan Und. Co.
4415 Washington Bl. JE. 9068
FEEL FREE TO PHONE US DAY OR NIGHT
FO. 7000
CHAS. F. STUART & SONS
FUNERAL HOME, 1225 UNION.

CEMETERIES

MEMORIAL PARK
"The Cemetery Everlasting"
Lucas and Hunt rd., north of Natural Bridge rd. 200 acres endowed as a park forever; close, convenient, quiet, peaceful, perpetual, non-sectarian.
2 GRAVE LOTS, $70.00
3 GRAVE LOTS, $100.00
WAR VETERANS FREE
These are hilltop lots with a 20-mile view. Buy on installment plan, small monthly payments. EVergreen 2111.

OAK GROVE CEMETERY - MAUSOLEUM
"THE PERFECT TRIBUTE"
PERPETUAL CARE
INSPECTION INVITED
ST CHARLES RD & CARSON RD CA 8606
SUNSET BURIAL PARK
ON GRAVOIS ROAD
Not only the most beautiful, but the most reasonably priced cemetery in St. Louis. SIX-GRAVE LOTS, $200 AND UP. PERPETUAL CARE. NON-SECTARIAN.

CREMATORIES
VALHALLA
Why do professional classes prefer it? Sanitary and humane yet economical. Open to visitors daily.
Mausoleum — Crematory — Columbarium
7600 St. Charles Rock rd. CA. 4900.

MONUMENTS

SPEH Monument Co.
Opp. Sunset Burial Park, Gravois Road

CEMETERY LOTS

12-GRAVE LOT—In Oak Grove Cemetery; desirable location; bargain. Phone PArkview 0815W.
CEMETERY LOT—Choice 12-grave, in Oak Grove Cemetery. Will sell at a sacrifice. W. M. Hopkins, Hannibal, Mo.
OAK GROVE—12-grave lot, 81 Westmoor section, perpetual care; bargain; $400 cash. WEbster 537 evenings.
LOTS—Two; 6-grave, Memorial Park. Inquire Bankruptcy Trustee, 1414 Ambassador Bldg.
ST. PAUL'S Church Yard, 2 graves, Section 2; perpetual care; cheap. CE. 1208.
LOT—6-grave, Lot 311, Park Lawn Cemetery, Section 2. PR. 9795.
PARK LAWN—Beautiful 8-grave, Section 12; bargain. LA. 3416.
MOUNT HOPE CEMETERY—6-grave lot; must sacrifice; price $50. Kirk. 1746.
CEMETERY LOT — 6-grave. Memorial Park, cheap. CA. 3857J.
MEMORIAL PARK—Sell or trade for used car. PR. 8806.
CRYPTS—Oak Grove Mausoleum; best location; reasonable. RO. 3585.
SUNSET Burial Park; 6-grave lot; Section 4; bargain. GR. 1489.
CHOICE—12-grave lot, Valhalla; must sell, bargain. MU. 7991.

DEATHS

AYLWARD, MAMIE—Fri., April 24, 1936, dear sister of John, Thomas and Capt. Andrew T. Aylward and the late Catherine and James Aylward, and our dear aunt and sister-in-law.
Funeral from the parlor of the Harrigan & Sheahan Undertaking Co., 4415 Washington bl. Mon., April 27, 8:30 a. m., to St. Bridget's Church. Interment Calvary Cemetery.

BAKER, W. BEN—Entered into rest Fri., April 24, 1936, at Los Angeles, Cal., dearly beloved husband of Catherine Baker (nee Harrison), dear son of the late George E. and Louise Baker (nee Lowe), dear brother of Mrs. Mary Wishart McKay Robert "Babe" Baker and Mrs. Virginia Harbaugh.
Due notice of funeral later.

BECKMANN, ANNIE C. (nee Otte)—Sat., April 25, 1936, 4 p. m., dear wife of Edmund C. Beckmann, dear mother of Edna Jost, George and Alma Beckmann.
Funeral from residence, 3800 Flora pl., Tues., April 28, 10 a. m. Interment Calvary Cemetery.

BEGLEY, JOHN J.—Thurs., April 23, 1936, beloved husband of Mame Begley (nee McCoy), dear father of Jim, Jack, Tom and Ed Begley, dear son of the late James and Ellen Begley, dear brother of Patrick Begley, Mrs. J. Foley, Mrs. C. Neiner, Mrs. W. Barry and Mrs. A. Ortell, the late James, Edward Begley and Mrs. Mary Fitzgerald, our dear uncle, cousin, nephew, brother-in-law and son-in-law.
Funeral from residence, 3900A Sullivan av., Mon., April 27, 8:30 a. m., to St. Matthew's Church. Interment Calvary Cemetery.

BERDING, JOSEPHINE (nee Weber) — 3716 Arkansas, Fri., April 24, 1936, 4:35 p. m., beloved wife of the late John Berding, dear mother of Mrs. Lulu Heidenreich, and John Berding, our dear sister, mother-in-law, sister-in-law, grandmother and aunt.
Funeral from Kutis' Funeral Home, 2906 Gravois av., Mon., April 27, 2:30 p. m. Interment Sunset Burial Park.

BIERK, LENA M. (nee Braun)—Fri., April 24, 1936, 3:15 p. m., beloved wife of August Bierk, dear mother of Lillian M. Faherty of Perryville, Mo., Andrew J. of DuQuoin, Ill., Leslie V. of Janesville, Wis., Dr. Lee A. of St. Louis, Mo., Hubert W. of Arcadia, Mo., Chalmer D. of Perryville, Mo., and Doly M. of St. Louis, Mo., dear sister of Amelia O'Mara, dear mother-in-law, grandmother and aunt.
Services at the Church of the Assumption, Perryville, Mo., Mon., April 27, 8:30 a. m. Young & Fenwick service.

BLACKWELL, HARRY A.—Passed away suddenly at Baton, N. M., Fri. evening, April 24, 1936.
Funeral services at Carrollton, Mo.

BLOME, LIZZIE (nee Lammert)—6247 Odell st., entered into rest Sat., April 25, 6:30 p. m., beloved wife of Henry R. Blome, dear daughter of Katherine Lammert, dear sister of Val Lammert and our dear sister-in-law and aunt.
Funeral Tues., April 28, 1:30 p. m., from Ziegenhein Bros.' Chapel, 2623 Cherokee st., to Calvary Cemetery.

BRANDAU, EDWIN—3506 Iowa av., asleep in Jesus Sat., April 25, 1936, 3:15 a. m., dearly beloved husband of Elsie Brandau (nee Kawelaske), dear father of Annette, our dear brother, son-in-law and brother-in-law.
Body will lie in state at Beiderwieden South Side Funeral Home, 3620 Chippewa st., until 12 noon Tues., April 28. Services same day, 2:30 p. m., at Gethsemane Lutheran Church, 765 Lemay Ferry rd. Interment Sunset Burial Park.

BROWN, ANDREW A. — Fri., April 24, 1936, 6:30 p. m., beloved son of Ellen Phillips Brown, brother of Mrs. Mary Westenhaver, Mrs. Alice Love, Mrs. Nellie Ratz and Officer Edward Brown, dear uncle, brother-in-law and dear friend of Gertrude Winebauer.
Funeral from Thos. J. Finan Parlors, 1519 S. Grand bl., Mon., April 27, 9:30 a. m., to St. Margaret's Church. Interment Calvary Cemetery.

BRUNSWICK, LENA A. (nee Quade)—Asleep in Jesus, Sat., April 25, 1936, 11:10 a. m., beloved wife of the late John Brunswick, dear mother, mother-in-law and grandmother.
Funeral from the Leidner Chapel, 2223 St. Louis av., Tues., April 28, 1:30 p. m. Interment Concordia Cemetery.

BUDA, EMILY M. (nee Niece)—Fri., April 24, 1936, 12:15 a. m., beloved wife of Eugene Buda, dear mother of Audrey and Thomas, daughter of the late Julia Engling (nee Carrow), dear sister of Mrs. Rose Hurley, Mrs. Tillie Losing, Mrs. Florence Hoeddinghaus and Mrs. Verna Jardan, Edward Niece, dear daughter-in-law, sister-in-law and aunt.
Funeral from the Leidner Chapel, 2223 St. Louis av., Mon., April 27, 8:30 a. m., to Holy Name Church. Interment Calvary Cemetery.

BUSCH, ALICE JANE—Fri., April 24, 1936, daughter of Mr. and Mrs. Albert D. Busch, sister of William D.
Services at residence, 7540 Lovella av., Mon., 2 p. m.

CHAMBERS, GEORGE A.—Of 2812A Rutger st., entered into rest Fri., April 24, 1936, at 6:20 a. m., dear husband of the late Millie Chambers (nee Pudiwitr), dear son-in-law, brother-in-law, uncle.
Funeral from Schnur Funeral Home, 3125 Lafayette av., Mon., April 27, at 1:30 p. m. Interment Bethania Cemetery. Deceased was a member of W. of W. Terminal Camp, 234, and Brotherhood Railway Carmen of A., Local No. 10.

CONRAD MINNIE J. — Sat., April 25, 1936, beloved daughter of Col. Joseph Conrad and dear sister of Col. Julius T. Conrad, dear cousin of Lillie C. Hummel, Emma C. Kraus, Fannie C. Donovan and Adolph B. Conrad.
Due notice of funeral later.

DEHLENDORF, CHRISTIAN W.—2619 N. Sarah st., asleep in Jesus Fri., April 24, 1936, 9:30 a. m., beloved husband of Anna M. Dehlendorf (nee Koenig), dear brother of Mrs. Harry Saams and Mrs. Chester Lassmann, our dear brother-in-law and uncle.
Remains in state at Math. Hermann & Sons Chapel, Fair and W. Florissant av. until 10:30 a. m. Mon., April 27, thence removed to Bethlehem Evangelical Lutheran Church, Salisbury st. and N. Florissant av. Services same day, 2 p. m., from church. Interment New Picker Cemetery.

DEFINO, MELLOW—Suddenly, April 23, 1936, beloved husband of Lena Defino, dear father of Virginia, Joseph and Sam Defino, dear son of Salvatore and Vincenza Defino, dear brother of Mrs. Tony Giammanco, our dear son-in-law, brother-in-law, uncle and nephew.
Funeral Mon., April 27, 9 a. m., from Bensiek-Niehaus Parlors, 1134 N. 6th st., to St. Patrick's Church. Interment Calvary Cemetery.

DEXHEIMER, GEORGE H.—1041A Allen av., April 25, 1936, beloved husband of Rose Dexheimer, dear father of George Dexheimer, Narvel Frazier and Mrs. Fannie Young, and our dear brother, father-in-law, uncle and grandfather.
Funeral Mon., 2:30 p. m., from McLaughlin's, 2301 Lafayette. Interment Friedens Cemetery. Rev. Dunlavey officiating.

DRAPP, MARY (nee Spatheffer)—9428 S. Broadway, Friday, April 24, 1936, beloved wife of Adolph Drapp, dear mother of Mamie Laschke, Anna Good, Emma Stark, Cecelia Brune, Estella Maloney, William, Joseph and Mathew Drapp, dear mother-in-law, grandmother, great-grandmother and aunt.
Funeral from Hoffmeister Chapel, 7814 S. Broadway, Mon., April 27, 8:30 a. m., to St. Andrews Church. Interment Mt. Olive Cemetery.

EDSTROHM, WILLIAM—5572 Greer av., entered into rest Thurs., April 23, 1936, dear husband of Helen Edstrohm (nee Johnson), dear father of Leonard and Ernest Jr. Edstrohm, dear brother of Mrs. Anna Frye, our dear brother-in-law and son-in-law.
Funeral Mon., April 27 2 p. m., from Drehmann-Harral Chapel, 1905 Union bl. Deceased was a member of Swedish National Society.

DEATHS

BEGLEY, JOHN J.—Thurs., April 23, 1936, beloved husband of Mame Begley (nee McCoy), dear father of Jim, Jack, Tom and Ed Begley, dear son of the late James and Ellen Begley, dear brother of Patrick Begley, Mrs. J. Foley, Mrs. C. Neiner, Mrs. W. Barry and Mrs. A. Ortell, the late James, Edward Begley and Mrs. Mary Fitzgerald, our dear uncle, cousin, nephew, brother-in-law and son-in-law.
Funeral from residence, 3900A Sullivan av., Mon., April 27, 8:30 a. m., to St. Matthew's Church. Interment Calvary Cemetery.

BERDING, JOSEPHINE (nee Weber) — 3716 Arkansas, Fri., April 24, 1936, 4:35 p. m., beloved wife of the late John Berding, dear mother of Mrs. Lulu Heidenreich, and John Berding, our dear sister, mother-in-law, sister-in-law, grandmother and aunt.
Funeral from Kutis' Funeral Home, 2906 Gravois av., Mon., April 27, 2:30 p. m. Interment Sunset Burial Park.

BIERK, LENA M. (nee Braun)—Fri., April 24, 1936, 3:15 p. m., beloved wife of August Bierk, dear mother of Lillian M. Faherty of Perryville, Mo., Andrew J. of DuQuoin, Ill., Leslie V. of Janesville, Wis., Dr. Lee A. of St. Louis, Mo., Hubert W. of Arcadia, Mo., Chalmer D. of Perryville, Mo., and Doly M. of St. Louis, Mo., dear sister of Amelia O'Mara, dear mother-in-law, grandmother and aunt.
Services at the Church of the Assumption, Perryville, Mo., Mon., April 27, 8:30 a. m. Young & Fenwick service.

BLACKWELL, HARRY A.—Passed away suddenly at Baton, N. M., Fri. evening, April 24, 1936.
Funeral services at Carrollton, Mo.

BLOME, LIZZIE (nee Lammert)—6247 Odell st., entered into rest Sat., April 25, 6:30 p. m., beloved wife of Henry R. Blome, dear daughter of Katherine Lammert, dear sister of Val Lammert and our dear sister-in-law and aunt.
Funeral Tues., April 28, 1:30 p. m., from Ziegenhein Bros.' Chapel, 2623 Cherokee st., to Calvary Cemetery.

BRANDAU, EDWIN—3506 Iowa av., asleep in Jesus Sat., April 25, 1936, 3:15 a. m., dearly beloved husband of Elsie Brandau (nee Kawelaske), dear father of Annette, our dear brother, son-in-law and brother-in-law.
Body will lie in state at Beiderwieden South Side Funeral Home, 3620 Chippewa st., until 12 noon Tues., April 28. Services same day, 2:30 p. m., at Gethsemane Lutheran Church, 765 Lemay Ferry rd. Interment Sunset Burial Park.

BROWN, ANDREW A. — Fri., April 24, 1936, 6:30 p. m., beloved son of Ellen Phillips Brown, brother of Mrs. Mary Westenhaver, Mrs. Alice Love, Mrs. Nellie Ratz and Officer Edward Brown, dear uncle, brother-in-law and dear friend of Gertrude Winebauer.
Funeral from Thos. J. Finan Parlors, 1519 S. Grand bl., Mon., April 27, 9:30 a. m., to St. Margaret's Church. Interment Calvary Cemetery.

BRUNSWICK, LENA A. (nee Quade)—Asleep in Jesus, Sat., April 25, 1936, 11:10 a. m., beloved wife of the late John Brunswick, dear mother, mother-in-law and grandmother.
Funeral from the Leidner Chapel, 2223 St. Louis av., Tues., April 28, 1:30 p. m. Interment Concordia Cemetery.

BUDA, EMILY M. (nee Niece)—Fri., April 24, 1936, 12:15 a. m., beloved wife of Eugene Buda, dear mother of Audrey and Thomas, daughter of the late Julia Engling (nee Carrow), dear sister of Mrs. Rose Hurley, Mrs. Tillie Losing, Mrs. Florence Hoeddinghaus and Mrs. Verna Jardan, Edward Niece, dear daughter-in-law, sister-in-law and aunt.
Funeral from the Leidner Chapel, 2223 St. Louis av., Mon., April 27, 8:30 a. m., to Holy Name Church. Interment Calvary Cemetery.

BUSCH, ALICE JANE—Fri., April 24, 1936, daughter of Mr. and Mrs. Albert D. Busch, sister of William D.
Services at residence, 7540 Lovella av., Mon., 2 p. m.

CHAMBERS, GEORGE A.—Of 2812A Rutger st., entered into rest Fri., April 24, 1936, at 6:20 a. m., dear husband of the late Millie Chambers (nee Pudiwitr), dear son-in-law, brother-in-law, uncle.
Funeral from Schnur Funeral Home, 3125 Lafayette av., Mon., April 27, at 1:30 p. m. Interment Bethania Cemetery. Deceased was a member of W. of W. Terminal Camp, 234, and Brotherhood Railway Carmen of A., Local No. 10.

CONRAD MINNIE J. — Sat., April 25, 1936, beloved daughter of Col. Joseph Conrad and dear sister of Col. Julius T. Conrad, dear cousin of Lillie C. Hummel, Emma C. Kraus, Fannie C. Donovan and Adolph B. Conrad.
Due notice of funeral later.

DEHLENDORF, CHRISTIAN W.—2619 N. Sarah st., asleep in Jesus Fri., April 24, 1936, 9:30 a. m., beloved husband of Anna M. Dehlendorf (nee Koenig), dear brother of Mrs. Harry Saams and Mrs. Chester Lassmann, our dear brother-in-law and uncle.
Remains in state at Math. Hermann & Sons Chapel, Fair and W. Florissant av. until 10:30 a. m. Mon., April 27, thence removed to Bethlehem Evangelical Lutheran Church, Salisbury st. and N. Florissant av. Services same day, 2 p. m., from church. Interment New Picker Cemetery.

DEFINO, MELLOW—Suddenly, April 23, 1936, beloved husband of Lena Defino, dear father of Virginia, Joseph and Sam Defino, dear son of Salvatore and Vincenza Defino, dear brother of Mrs. Tony Giammanco, our dear son-in-law, brother-in-law, uncle and nephew.
Funeral Mon., April 27, 9 a. m., from Bensiek-Niehaus Parlors, 1134 N. 6th st., to St. Patrick's Church. Interment Calvary Cemetery.

DEXHEIMER, GEORGE H.—1041A Allen av., April 25, 1936, beloved husband of Rose Dexheimer, dear father of George Dexheimer, Narvel Frazier and Mrs. Fannie Young, and our dear brother, father-in-law, uncle and grandfather.
Funeral Mon., 2:30 p. m., from McLaughlin's, 2301 Lafayette. Interment Friedens Cemetery. Rev. Dunlavey officiating.

DRAPP, MARY (nee Spatheffer)—9428 S. Broadway, Friday, April 24, 1936, beloved wife of Adolph Drapp, dear mother of Mamie Laschke, Anna Good, Emma Stark, Cecelia Brune, Estella Maloney, William, Joseph and Mathew Drapp, dear mother-in-law, grandmother, great-grandmother and aunt.
Funeral from Hoffmeister Chapel, 7814 S. Broadway, Mon., April 27, 8:30 a. m., to St. Andrews Church. Interment Mt. Olive Cemetery.

EDSTROHM, WILLIAM—5572 Greer av., entered into rest Thurs., April 23, 1936, dear husband of Helen Edstrohm (nee Johnson), dear father of Leonard and Ernest Jr. Edstrohm, dear brother of Mrs. Anna Frye, our dear brother-in-law and son-in-law.
Funeral Mon., April 27 2 p. m., from Drehmann-Harral Chapel, 1905 Union bl. Deceased was a member of Swedish National Society.

DEATHS

AYLWARD, MAMIE
BAKER, W. BEN
BECKMANN, ANNIE C.
BEGLEY, JOHN J.
BERDING, JOSEPHINE
BIERK, LENA M.
BLACKWELL, HARRY A.
BLOME, LIZZIE
BRANDAU, EDWIN
BROWN, ANDREW A.
BRUNSWICK, LENA A.
BUDA, EMILY M.
BUSCH, ALICE JANE
CHAMBERS, GEORGE A.
CONRAD, MINNIE J.
DEFINO, MELLOW
DEHLENDORF, CHRISTIAN W.
DEXHEIMER, GEORGE H.
DRAPP, MARY
EDSTROHM, WILLIAM
EICKHOFF, MARGARET
FORBUSH, JOHN N
FREDENSBURG, PETER C.
GROSBY, SARAH
HAEMMERLE, JOHN
HAMILTON, EVELYN A.
HIGGINS, VIRGINIA
HAUGHEY, NORA
HIGGINS, VIRGINIA
HUMPHREY, ANNA
HUTFLUSZ, ADAM AUGUST
KELLY, MARGARET MARY
KREAMER, ANNIE
LA CHANCE, FANNIE
LA LUMANDIER, JASPER
LANE, JOHN D.
LUTZ, ROBERT L.
LYNCH, MICHAEL
McDANIEL, FANNIE
MATTHEWS, HARRIETT
MULLIGAN, JULIA
NAVIE, FRANCES
NUELLE, MILDRED
REIMILLER, PHILLIPINA
RICHARZ, MARY ELIZABETH
RITTENBERG, JACQUELINE
SCHER, DAVID
SCHIEBER, MINNIE
SCHMERING, BEN
SHEEHAN, PHILIP C.
SHEEHAN, JOHN M.
SNYDER, DAVID O.
STURGIN, THOMAS E.
TESSMER, CATHERINE
TOLLESON, WILLIAM H.
UTTERMAN, H. IRMA
WARMBRODT, WILLIAM H.
WILLIAMS, ROBERT
WUNSCH, ROY
ZELLWEGER, ELICE

EICKHOFF, MARGARET—Entered into rest, Sat., April 25, 1936, 3:15 a. m., at St. Charles, Mo., beloved mother of William Eickhoff.
Funeral Tues., 9 a. m., from Chapel of Carmelite Sisters, St. Charles. Interment Calvary Cemetery.

FORBUSH, JOHN N.—3624A Bowen, entered into rest Thurs., April 23, 1936, beloved husband of Loraine Forbush (nee Gradel), dear father of Wilford J. Forbush, dear son of Mrs. Estelle Forbush, our dear grandson, nephew, brother-in-law, son-in-law and cousin.
Funeral Mon., April 27, 10 a. m., from Drehmann-Harral Chapel, 1905 Union bl., to Calvary Cemetery.

FREDENSBURG, PETER C.—Entered into rest Fri., April 24, 12:40 a. m., dear brother of Mrs. Lizzie Niemeier, Mrs. Anna Schrage and Charles, Jacob and Fred Fredenburg, our dear uncle and brother-in-law.
Funeral Mon., April 27, 2 p. m., from the Provost Chapel, 3710 N. Grand bl., to St. Peter's Cemetery.

GROSBY, SARAH—Fri., April 24, 1936, beloved wife of Dr. Herman G. Grosby and dear mother of Dr. Jerome and Herbert Grosby.
Funeral from Berger Chapel, 4715 McPherson, Sun., 2 p. m.

HAEMMERLE, JOHN — At Colorado Springs, Colo., Wed., April 22, 1936, husband of the late Mary Margaret Haemmerle, dear father of Herman, Julie and Ollie, Rose Burton and Loretta Turmure.
Funeral from St. Mary's Church, Colorado Springs, to Evergreen Cemetery.

HAMILTON, EVELYN A. (nee Reed) — 4114 N. Taylor av., entered into rest Sat., April 25, 1936, 8:30 p. m., dearly beloved wife of George B. Hamilton, dear mother of Frances Hallback and Lorraine Navin, our dear mother-in-law, sister, sister-in-law, grandmother and aunt.
Funeral Tues., April 28, 2 p. m., from W. A. Stock Funeral Home, Grand and Florissant.

HAUGHEY, NORA (nee White) — Sat., April 25, 1936, 5:55 a. m., beloved wife of James F. Haughey, dear sister of Mrs. John Hughes, James and Andrew White and the late Patrick White, dear aunt of Richard and Julia Leonard and Charles and Lucy Whittaker.
Funeral from home, 1717 S. Jefferson, Tues., April 28, 8:30 a. m., to Immaculate Conception Church, La Salle and Longfellow bl. Interment Calvary Cemetery.

HIGGINS, VIRGINIA—Carsonville, Mo., entered into rest Fri., April 24, 1936, 7:45 p. m., dear wife of George B. Higgins, dear sister of Granville M. Cory of Pembleton, Ind., Mrs. Rose Loesch of St. Louis, J. W. Mott, Mrs. Florence Bishoff of Springfield, Ill., and the late Lilly Wess and Harry B. Mott, our dear sister-in-law and aunt, in her 58th year.
Funeral Mon., April 27, 3:30 p. m., from the Provost Chapel, 3710 N. Grand bl., to St. Peter's Cemetery.

HUMPHREY, ANNA (nee Hilderbrand)—Fri., April 24, 1936, dear mother of Leroy Humphrey, dear sister of Mrs. F. Wehling, Mrs. J. W. Seidel, Mrs. J. W. McDonald and Martin Hilderbrand, sister-in-law and aunt.
Funeral from Wacker-Helderle Chapel, 3634 Gravois av., Mon., April 27, 8:30 a. m., to St. Pius Church. Interment New Bethlehem Cemetery. Deceased was a member of Ladies' Auxiliary of the Brotherhood of Railroad Trainmen, Victory Lodge No. 28.

HUTFLUSZ, ADAM AUGUST—4535 Flad av., Fri., April 24, 1936, 8:30 p. m., beloved son of John and Barbara Hutfluszz (nee Mueller), dear brother of Irene Dressler, Elsie Stevens and Eileen Bantle, our dear brother-in-law and uncle.
Funeral from Kutis Funeral Home, 2906 Gravois av., Tues., April 28. Requiem mass Holy Innocents Church, 8:30 a. m. Interment New 88. Peter and Paul Cemetery.

KELLY, MARGARET MARY—Entered into rest, April 23, 1936, 8:30 p. m., dear daughter of Daniel J. and Clara E. Kelly, dear sister of Martin John and Mary Ida Kelly.
Funeral Mon., April 27, 9 a. m., from the family resid

GENERAL ANNOUNCEMENTS

A. & L. DUNN
MERCANTILE & LOAN CO.
CAPITAL, $200,000.00
LICENSED BONDED PAWNBROKERS
EST. 1873
912-14-16 FRANKLIN AV.
SALE OF OUT-OF-PAWN
DIAMONDS
AND OTHER ARTICLES

DIAMOND RINGS

20117 LADIES' SOLITAIRE DIAMOND RING; yellow gold; square top mounting with 2 stones; center stone very fine; weighs .15 carats — — — — $20.00

20110 LADIES' SOLITAIRE DIAMOND RING; yellow gold; square top with 2 diamonds; center stone A-merican cut; fine color, flaw-less weighs .31 carats — — $45.00

19321 MAN'S SOLITAIRE DIAMOND RING; set in yellow gold claw mounting; stone weight 1.70 carats — — — — — — $175.00

18598 MAN'S SOLITAIRE DIAMOND RING; 14 karat yellow gold mounting with white gold top — — — — — — — $15.00

18779 LADIES' CIRCLE DIAMOND WEDDING RING; all cut stones — — — — — — $30.00

19263 LADIES' SOLITAIRE DIAMOND RING; square top mounting with two diamonds on each side of center stone; center stone weighs .47 carats — — — $75.00

18012 LADIES' PLATINUM DIAMOND DINNER RING; 26 full cut diamonds, the center stone is emerald cut — — — — $140.00

19975 LADIES' SOLITAIRE DIAMOND RING; in prong mounting, American cut, flawless, weighs 5.30 carats — — — $850.00

19664 LADIES' DIAMOND PLATINUM BRIDGE RING; 32 full cut diamonds in square top bridge ring, all stone beautifully cut — — — — — $175.00

19204 LADIES' DIAMOND PLATINUM RING; set in square top mounting, two marquise-shaped and 24 round diamonds and four emeralds in mounting; center stone weighs 2.63 carats — $750.00

DIAMOND BRACELETS AND EARRINGS

7836 LADIES' DIAMOND PLATINUM BRACELET straightline flexible with 47 full cut diamonds — — — — — $250.00

7998 LADIES' DIAMOND BRACELET 3 full cut diamonds and 12 sapphires — — — — — $30.00

2908 LADIES' DROP EARRINGS one-inch drop earrings with three full cut diamonds in each earring — — — — — — $125.00

1829 LADIES' DIAMOND DROP EARRINGS two full cut diamonds in each earring — — — — $100.00

DIAMOND BAR PINS AND BROOCHES

3954 LADIES' DIAMOND PLATINUM PENDANT BROOCH FIVE FULL CUT DIAMONDS beautiful filigree work — — — — $50.00

1528 LADIES' PLATINUM DIAMOND BROOCH; 79 diamond, 8 emeralds — — — — — $400.00

4117 JADE BROOCH with 8 full cut diamonds and 8 sapphires in platinum mounting — — — $35.00

4000 LADIES' DIAMOND BROOCH; 14 karat solid white gold mounting; 10 sapphires and 1 full cut diamond — — — — — $15.00

1536 LADIES' PLATINUM DIAMOND BAR PIN; 10 single cut diamonds, 14 full cuts and one marquise diamond in the center of the pin — — — — — $75.00

4005 LADIES' PLATINUM DIAMOND SAPPHIRE CIRCLE PIN 24 round full cut diamonds and 24 sapphires — — — — $100.00

DIAMOND SCARF PINS

1052 DIAMOND SCARF PIN; ladies' hand design, full cut stone set between first finger and thumb; yellow gold — — $25.00

1127 YELLOW GOLD LION HEAD SCARF PIN; full cut diamond in the mouth and diamond eyes, $10.00

1579 DIAMOND SAPPHIRE SCARF PIN; 12 full cut diamonds surrounding a blue sapphire — — $75.00

1076 DIAMOND QUESTION MARK SCARF PIN; 6 full cut diamonds and a pearl at the bottom — $20.00

WATCHES

3935 ELGIN 17-jewel 12 size thin model, in a white gold filled case $15.00

4821 LONGINES 17-jewel, 12 size open face, yellow gold filled case — — — — — $15.00

4882 ELGIN 17-jewel, 12 size, open face thin model in a 14-karat white gold case — — — $35.00

3723 ILLINOIS 21-jewel 12 size white gold filled — — — — $25.00

4780 ILLINOIS 17-jewel 12 size 14-karat solid yellow gold case $35.00

4247 PATEK PHILIPPE 19-jewel 12 size open face 18-karat yellow gold case — — — — — $45.00

Miscellaneous Articles

TOLEDO RATCHET THREADER, No. 1½. From ⅛ to 1¼. List price $28.40. Like new, special price — — — — — $15.50

BLUE POINT SCREW PLATES, ¼-20 to ½-20 — — — — $7.50

EXCEL MOTION PICTURE PROJECTOR; 16 mm.; like new — $15.00

TEL-BUG telegraph buz — — $12.50

OPHTHALMOSCOPE; Bausch & Lomb make — — — — — $20.00

MARTIN UKULELE — — — — $7.50

INTUBATION SET — — — — $12.50

BOEHM CLARIONET with case; in fine condition — — — — $22.50

SUPER-LUDWIG DRUM — — $18.50

MATCHED STERLING SILVERWARE; 72 pieces, 1 doz. knives, forks, salad forks, butter spreaders, soup spoons and bouillion spoons; PRINCESS PAT pattern Gorham silver — — — — $75.00

STERLING SILVER SHERBETS; ½ dozen in plush lined box — — $10.00

IVORY CHESS SET; beautifully hand carved — — — — — $20.00

STERLING SILVER FRUIT BOWL; 13-inch diameter — — — $25.00

STERLING SILVER AFTER-DINNER COFFEE SET; cream pitcher, sugar bowl, coffee pot, 1½ pints capacity — — — — $22.50

DRAFTSMAN'S DRAWING SET; German made, 12 pieces — — $8.50

PINK BUILDERS' LEVEL AND TRIPOD ($250.00 new). Just like new — — — — — $75.00

CARL ZEISS BINOCULARS (originally $164.50 new). Dekarem 10x50 and case with built-in compass — — — — — $100.00

MONEY LOANED
on Clothing, Furs, Shotguns, Tools, Luggage, Musical Instruments, Microscopes, Etc.
DUNN'S
63 Years at
912-14-16 FRANKLIN AV.

GENERAL ANNOUNCEMENTS

SHOP TOWEL SERVICE CO.
Specialized service of every industrial need. We also rewash and sterilize soiled rags. Delivery Service.
4139 Gravois. LAclede 2980.

WOLFERT HAULING CO.
Heavy hauling, hoisting, lowering safes and machinery moving. Get our estimate.
1926 LAMI ST.
GRAND 2373

LINOLEUM and composition, counter, table tops, resurfaced and finished; wear better than new. FO. 6918.

PRIVATE INSTRUCTION Wtd.—College chemistry and French; 2 evenings a week; South Side. Box N-361, Post-Dispatch.

INSURED auto to Derby; passengers wanted. CH. 0667, after 8 p. m.

CLUB MEMBERSHIPS

MEMBERSHIP OPPORTUNITY
Private outing club desires more members; 45-minute drive from city; beautiful grounds; large lake, swimming, bathing, boating, tennis; meals, sleeping accommodations; dues very reasonable. RI. 2415J.

TRANSPORTATION

BUS TRAVEL
BUS TERMINALS
FOR ALL BUS INFORMATION
800 N. Broadway at Delmar—GA. 3338.
CHICAGO, $3.00. LOS ANGELES, $25.00.
DETROIT, $5.00. NEW YORK, $15.00.
INDIANAPOLIS $3.75 PITTSBURGH $9.25
FREE TAXI TO BUS DEPOT.
FREE MEALS EAST AND WEST, VIA ALL-AMERICAN BUS LINES.

Great Eastern Bus System
SERVICE TO ALL POINTS
Central Bus Depot—12th and Delmar
Call CEntral 4550
PORTERS and FREE Pillows — Reserved Seats. EXPRESS BUSSES. Fastest service to New York and Washington.
FASTEST SERVICE SOUTH.
Paducah, Metropolis, Vienna, Marion, Benton, Cairo, Cape Girardeau, West Frankfort, Carbondale, Anna, Du Quoin,
MOHAWK STAGES.
CENTRAL BUS DEPOT.
GArfield 0100. 12th and Delmar.

SWAPS

WHAT HAVE YOU TO SWAP?
Something you do not need may be swapped for something you want, articles of all kinds, service, and in fact, everything.

AUTOMOBILE REPAIRS—For plumbing, electric, tuck pointing, carpenter work. RO. 9049.

AUTO WARDROBE TRUNK for a table radio. CEdar 3983R.

CHEVROLET—Sedan, for ½ or 1-ton truck. RI. 0209.

COIN operated marble game, worth around $25, for auto radio, canoe, or what? Box J-219, Post-Dispatch.

ELECTRIC BROODER—1000 chick capacity; exchange for good hunting dog. Write 3007A Norwood, D. Leahy.

40-ACRE FARM — Safe, lady's fur coat, books, 40-gallon crock, radio. EV. 4682.

FLAT BOAT—Hollywood Beach; will sell or trade for bicycle. FLanders 5181.

FORD—1934 truck car and cash for later car or truck or equity. CA. 0804J.

GARAGE TOOLS and supplies, for sale or trade. 3435 Magnolia.

GMC 2-TON TRUCK—Sell or trade. 229 West Florence, Luxemberg. RI. 4525J.

GOOD CARPENTER work for cottage, on lot. Box P-341, Post-Dispatch.

LAKEWOOD PARK—Sell or trade; 4, 5 grave lots, for car. CE. 9350.

LOTS—2; in East St. Louis; worth $1000; what have you? Box F-390, Post-Dis.

LOTS—6 grave; Lakewood Park Cemetery for truck, car or cash. MU. 0526.

LOT—50x150; want car. Call at 6206 Suburban.

MEMORIAL PARK CEMETERY LOT—6 grave; for automobile. FO. 8890.

MOTOROLA RADIO—Trade for electric saw, drill. Box N-326, Post-Dispatch.

MOTORS—2 ¼ h. p. electric for 12 or 14-inch band saw. EV. 1839.

MOVING—Storage; used furniture; business going good; for clear farm, other property. Box T-272, Post-Dispatch.

MOVING storage for household goods, guns, motors. Cord. MU. 5970.

NATIONAL CREDIT FILE—$200; for typewriter, diamonds, piano or what have you? EV. 3714.

OVER 1000 swaps in Traders' Bulletin, 10c copy. Ads 2c word. 190 N. Wells, Chicago.

PACKARD COUPE—'29 big 8; 4-passenger, air brakes, air horn; good condition; 5livertown puncture-proof tires, for cruiser. Wiesmeier, Kimmswick, Mo.

SODDING done in exchange for used car or money. JE. 7684.

STEAM TABLE—Ceiling fan; for meat display box. 1715 Coleman.

STURTEVANT electric furnace cleaner for electric refrigerator, living suite or what? RIverside 0209.

SWAP—Radio for ¼ or ⅜-in. electric drill. King, 6660 Delmar. CA. 8530.

TRADE 80-acre farm, near Greenville, Mo., for automobile, diamonds. Box F-399, Post-Dispatch.

TRUCK—GMC; and hauling; will trade or sell. EV. 0588.

WEDDING RING—20 diamonds, 4-point, platinum; from an estate; cost $125; want outside painting; union labor preferred. Box F-265, Post-Dispatch.

$50 VIOLIN—In case; for Winchester rifle, Model 63 or 61. 3225 Potomac st.

WANTED—Secondhand automobile for piano as payment. What have you? Box N-100, Post-Dispatch.

WILL exchange diamonds, ranging in size from ½ carat to 5 carats, for anything you have to offer. J. Spacher & Co., 106 N. 7th st. Ask for Mr. Leon.

WILL do papering, painting, cleaning, for lot on river, car, furniture, anything useful. L. Bezdell, 2121½ W. Louis.

WILL trade 50-ft. lot on Wise av. for 1934 car. Box N-368, Post-Dispatch.

WATCHES AND JEWELRY

Wanted

WANTED
Old Gold, Old Silver
Diamonds, Antiques, Plated Articles. Shop with your articles before selling, then see Sparber and convince yourself that you are receiving the most cash. Estimates free.
H. SPARBER & CO.
106 N. 7TH ST.
St. Louis' Largest Gold Dealer

NOTICE
Will pay up to $500 per carat for diamonds. Large stones bring big prices at Sparber's.
H. SPARBER & CO., 106 N. 7th st.
St. Louis' Largest Gold Dealers.

CASH for old jewelry, diamonds, any kind and form. Eckert Jewelry Mfg. Co., 613 Locust, 411 Equitable Bldg. CH. 9247.

CASH for old gold, broken jewelry, pawn tickets, diamonds. Miller, 716 Pine.

HIGH PRICES for old gold, silver, etc. St. Louis Refining Co., 506 Holland Bldg.

For Sale

BARGAINS—Diamonds, jewelry, watches; like new; swap. Pawnshop, 4135 Easton.

COAL & COKE

COAL AND COKE
½ Ton $2.25, Delivered
1 ton, $4. We give Eagle stamps.
B. S. Coal Co. 6200 S. Broadway. RI. 6650

4" EGG, 5 bu. $1; ½ ton, $2; 1 ton, $3.25; lump, ½ ton, $2.15; 1 ton, $3.50; 2 ton, $6.75. Tennant, 1350 S. Theresa. GRand 1048.

CLEAN COAL 1 TON **$3.50**
HILL, 1212 N. 15TH. CE. 0424, GR. 9492

FREEBURG LUMP—1, $3.50; 2, $6.75; 3, $9.75; guaranteed. Henderson, 1546A S. Theresa. GRand 7741.

CANTINE, $3.05 5-Ton LOTS
BRAUDIS, 4251 Laclede FR. 6016

BUSINESS DIRECTORY

AUTO REPAIRING

DAMAGED AUTO REPAIRS
BORBEINS
1416-18 DELMAR CH. 6061

AUTO OWNERS—Reboring unnecessary; new method restores compression; check oil pumping; tremendous savings. Write R. E. Dillon, 4751 Beacon.

BRICKLAYING & TUCKPOINT'G

TUCK POINTING, staining, brick and cement work; low price. Lorry Ulms, 4740 Minnesota. RIverside 7307W.

TUCKPOINTING—Chimney repairing; reasonable prices. Tockstein, 3181 Alfred. LAclede 6340.

BRICK LAYING—Tuckpointing, porches, garages; granitoid. Ideal, 2825 Union. EVergreen 5265.

BRICKLAYING, tuckpointing, cement work. Anderson, 5148 Kensington. FO. 2712.

BRICK—Cement, stone, day or contract. J. B. Garrett, 906 Iron. RI. 4574W.

CALL Lotz Bros.; roofing, tuck pointing, painting. GRand 8765. 3425 Caroline.

TUCK POINTING, chimney repairing a specialty. Bosek, 937 Fillmore. RI. 6061.

CARPENTERS AND BUILDERS

3 YEARS TO PAY
Repairing, additions, garages, remodeling, reroofing, siding and alterations; concrete foundations and cement work. Estimates free. A. J. WILL, 4421 Delor. RI. 7259M

NO CASH DOWN—36 MONTHS TO PAY — GARAGES BUILT —
Brick or frame. Porches.
All kinds remodeling work. Cement driveways, floors, walks, basements, ashpits. "ROSEMOND," FL. 3550.
Sample Garage, 3445 S. Kingshighway.

MODERNIZE your property; make it convenient and profitable; designing, estimating, financing free. Rodgers, Popular Price Builder, 5802 Julian. MUlberry 5814.

MODERNIZE NOW.
Planning to build or remodel, see our new plans. MODEL HOMES CO., 7518 St. Elmo. HI. 7899.

LET US give you an estimate on your general repairing and painting; have an electric spraying machine. EV. 8191. Lesperance, 1218 Goodfellow.

CARPENTER-BUILDER — Old or new work, store fronts, residences; estimates given; finance reference. Joe Fekar, 4974 Reber place. LA. 5281.

BUILDING and remodeling by skilled mechanics, good work, reasonable. Phegley, 3515 Central. EV. 0692.

CALL WEBER, COlfax 5706, 3006 Elliot, for new or repair work; homes, garages, fences; estimates given. FHA loans.

CARPENTER—Builder, contracting, alterations, additions, repairs; estimate given; reasonable. Carlie, 4948 Plover. EV. 2517

ANY work in building line; reasonable. Karpf, 3108 Magnolia. LAclede 4425.

CARPENTER—Remodeling, concrete repairs. Weber, 4411 Washington. NE. 1355

CARPENTER — Repairs of all kinds. Christine, 7112 Dale. Hland 4476.

FREE estimate on all building work; FHA. E. A. Rutzke, 6208 Easton. MU. 7430.

ADDITIONS — Alterations, frames, brick. Gyarmathy, 4215A Blaine. GRand 4739.

CARPET CLEANING

Rugs Chemically Cleaned $1
Size 6x9, 9x12 and a throw, $1.75.
Cousineau Furn. & Rug Service Co., 1016 Chouteau. **GA. 4886**

RUGS 9x12 and a throw rug. Chemically cleaned. **$1.70**
100 pct. insurance. 111 ELM **CE. 1088**
Guaranteed Rug Cleaning Co.

RUGS, 9x12, chemically cleaned, We guarantee not to fade, soften or injure your rug. CEntral **$1.95**
Furniture Service, Inc., 109 ELM **7269**

RUGS—Chemically cleaned, 9x12, $1.61; living-room suite, $4.95. **GA. 9795**
Special 24-Hour Service.
NEW PROCESS CO., 2228 FRANKLIN.

RUGS—Chemically cleaned, 6x9, 95c; 9x12 and a throw, $1.65; living room suite, $495; quick service. CE. 1666. AND S. RUG CO., 1624 N. Jefferson.

ACE CLEANERS—Rugs, 9x12, chemically cleaned, $1.75; living room suites cleaned, $6. 3631 Delmar. FRanklin 9202.

RUGS—9x12, chemically cleaned, $1.75; living-room suites, $7.50. AAA Rug & Uph. Cleaners, 3703 Cass. FR. 7996.

CONCRETE & CEMENT WORK

CONCRETE steps, floors, walks, walls and brickwork; reasonable. Fred Olms, 3908 N. 14th st. COlfax 7186W.

CEMENT WORK—All kinds, good, reasonable. Gleitz, 3418A Tennessee. LA. 6255.

GRANITOID sidewalks, cellars, floors. Heidenreich, 3911 N. 9th. COlfax 2807J

ELECTRIC WIRING, ETC.

WIRING — Repairing; reasonable; terms; licensed; bargains in fixtures; bedroom lights, 49c; kitchen, 59c; living, 5 lights, $1.95; hall, 29c; over 200 to select from at our display. 1713 Union. Prest 2040, Hanenkamp Elec. Co., South Side, 2823 Cherokee. PR. 0078. Estimates free

WIRING — REPAIRING — FIXTURES Quick service anywhere; any time; reasonable; fans repaired; licensed; bonded.
L. J. RICKARD.
3871 Alberta. PR. 5745.

CALL MAin 1504; electric wiring and fixtures; reasonable; terms. Licensed; bonded. Columbian El. Co., 1114 Pine.

CALL CO. 3743—First-class work; reasonable prices on old house wiring. Paul Schmitt, 4548 Fair. Licensed contractor.

QUICK service, expert wiring, motor repairs, rewinding; rebuilt motors. Wright Electric Co., 207 N. 3d st. MAin 4858.

INSTALL electric ranges. Carl I. Schaefer Electric Co., 2317 S. 13th. GR.6660.

ELECTRICAL WIRING; licensed; reasonable. Porter, 4415 Ravenwood. FV. 2856

EXTERMINATORS FUMIGATORS AND

Protect Your Home!
TERMITES
(Flying Ants)
Destroy woodwork in thousands of homes daily. Let us instruct you how to exterminate termites yourself at little cost. Scientific method used throughout U. S. Write for FREE Literature. Extern-All Products Co., 504 Chouteau Ave., St. Louis, Mo. Phone Garfield 1062.

GARDENING AND SODDING TREE SURGERY

SELECTED BLUEGRASS sod delivery; shrubs, trees, evergreens, planted reasonable; ponds, rock gardens. May Landscape Co., 4036 Westminster. CE. 1534.

GENUINE BLUEGRASS sod delivered, reasonable; rock gardens, flagstone walks, estimates on landscape work. Ambo, 1228 Mount Olive. CAbany 7390.

BLUE GRASS—Delivered; fertilizer (cow), McPherson, 1114 Clarendon. RO. 3988.

SODDING our specialty; best blue grass; estimates; 15 years in business. Rundquist, 5712 Pennsylvania. RI. 3744W.

BAD LAWN? Call us. Nursery-grown sod, fertilizing top soil. C. & W. Landscapers. CO. 2537M. 4620 N. Newstead.

DECORATIVE ROCKS — Flagstone, rock bird baths, flower vases, white porch boxes, $1. Hohn, 4377 Chippewa.

QUALITY GRADING and sodding; rich dirt; well rotted manure. 75c 100 lbs. Dunlap, 4432 Norfolk. JE. 0810.

GRADING, sodding, seeding; fertilizing. Neiner, 5716 N. Broadway. CO. 9537.

SOD—Call corner Hall's Ferry and Chambers rd. Box N-324, Post-Dispatch.

KENTUCKY blue grass sod, cheap. Henderson, 1546A S. Theresa. GR. 7741.

SODDING—Sod for sale; 27 years' business. Hilker, 2749 Hickory. GR. 5458.

SPONGE ROCK—Cheap. Moore & Son, 2416 Bacon. FR. 3441.

TOP SOIL
RICH AND FERTILE—no clay or weeds. Now is the time to apply soil to your lawn or shrubbery.
FREE FERTILIZER.
FUEL SUPPLY, 4567 De Tonty. GR. 9217.

GUTTERING AND SHEET METAL WORK

GUTTERING—Spouting, furnace; new and repaired; air condition. Gevecker, 6020 Easton. FOrest 8017.

GUTTERING—Cornices; new; cleaning, painting. For reliable service, call LA. 1503. Thomas Hoover, 2019 Utah.

GUTTERS, spouts, roofs, repaired. W. C. Schmidt, 5200 S. Kingshighway, FL. 7162

GOOD work, low prices; gutters, spouts, roofing. Elliot, 2625 Burd, MU. 7836.

HARDWOOD FLOORS

DUNCAN FLOOR SERVICE
2612 VIRGINIA LAc. 0783
We specialize in sanding, refinishing old floor and stairs, bleaching, waxing, polishing; new floors installed; no obligations for estimates.

GERHARDT FLOOR CO.
Hardwood, old floors and stairs refinished; new floors installed; heavy-duty floor machines and edgers rented.
3109 NEOSHO Riverside 5866.

DIAMOND FLOOR CO.
Old floors refinished like new; we use new machines, less dust; new floors installed; reasonable; guaranteed. 2520 Locust Lane. Winfield 1718, no toll charge.

WOODS FLOOR CO.
FLOOR SANDING. REFINISHING.
4626 SHENANDOAH. LACLEDE 8650.

Notice Sanding, Refinishing Hardwood, Pine **Notice**
Quality Work at Lowest Prices.
ELLIOTT, 5060 Plymouth. FA. 6514

FLOORS resanded, finished; guaranteed; established 27 years; prices right. Ace Floor Co., Hodiamont at Page. CA. 5548

FOR RENT—Floor sander; we deliver, show you how. Rudolph Hardware, 5745 Delmar. CA. 8830.

RIVAL D. JONES, 4530 Enright. RO. 4183
Oak and painted pine floors sanded and refinished.

FLOORS RESURFACED—Finished; winter prices. Nelson, 3354 Commonwealth. HI. 7818.

FOR RENT—Latest floor sanders, polishers. We deliver; show you how. Rockwell Hardware, 2813 Watson, HI. 9821.

NEW floors installed; old floors refinished, Lawson Bros. Floor Co., 3544 Hartford. PRospect 5618.

FLOORS sanded, finished. Standard Floor Co., FO. 8841. 5108 Delmar.

SANDING—Finishing. Ho-Gra-Lac for shellac. Wiley, 3518 Morganford; PR. 5665.

NEW FLOORS installed; old floors refinished. 5473, Sedlacek, 6854 Corbitt.

NEW FLOORS installed; floors refinished. Jensen, 6614 Minnesota. RI. 3813J.

LAYING, resanding; new and old floors. Ideal, 5843 Highland. MUlberry 6622.

LINOLEUM LAID

15c SQUARE YARD; expert work. Shannon, 1267 Wagner ter. CA. 8792W.

MISCELLANEOUS NOTICES

IRON and wire guards for doors and windows from stock or made to order. Schafermeyer's, 822 N. 9th. CE. 1822.

PAINTING

PAINTING AND DECORATING
If you want the best of material plus skilled workmanship, call Fred White & Son for estimates and suggestions. 3116 N. Prairie. COlfax 0825R.

PAINTING — Inside and outside; craftex walls and floor work; guaranteed work by experts; special pre-season prices. Kremer, 912 Lemay Ferry rd. RI. 1463.

PAINTING—Interior, exterior, carpenter work; estimates, half regular wages, reliable, 30 years in business in St. Louis. BECK, 2621 Salena, GRand 4213.

PAINTING—Outside, inside work, guaranteed best material, financing arranged, $5 month, 3 years to pay. Burton, 4126 McRee, GRand 5346.

NOEL PAINTING CO.—Exterior, interior, estimates cheerfully given. 5622 Enright. PA. 5839.

EXPERT painting, interior and exterior; all work guaranteed; special prices. Ace, 4369 Delmar. JE. 3334.

GUARANTEE shops, lead, linseed oil, outside, quality inside; estimates; inspections. 5871 Elmbank. MU. 4983.

PAINTING—Pure lead, oil, turpentine; reasonable. Hesse, 2642 Chippewa. GR. 0222

GRAINING — Painting, first class. J. Kelley, 2019 S. Broadway. FR. 9046.

PAINTING—Decorating. Dutch Boy lead. Sharpe, 2309 Bellevue. FR. 9015.

PAINTING, interior and exterior; papering. Cole, 1910 Maury. PR. 6172.

PAINTING—Interior, exterior, craftex walls Daniels, 6759 Arsenal. ST. 1683.

MASTER PAINTER—20 years' experience. Stokes, 5147 Kensington. FOrest 8508.

LET Lotz Bros. do your painting; best prices. GRand 8765. 3425 Caroline.

IN—Out, good work, material; low prices. Buel, 4432 Eichelberger, RI. 8592R.

PLASTERING

PLASTERING, stucco and granitoid work; all work guaranteed; reasonable. A. Rebhorn, 3022 Minnesota. LA. 9771.

PLASTERING—Stucco, granitoid work. Call Womack, 2149 S. Grand. FR. 0427.

PLASTERING—Patching, day, yard, contract. Moran, 1451 Dunnica. CA. 7628.

PLASTERING—Tuck pointing; all repairs, Soutee, 5153 Vernon. FO. 2731.

PLASTERING, stucco; all repairs. Ames, 4619 Sacramento. CO. 1393W.

PLUMBERS

REINER PLUMBING CO.
Remodeling and repair service. Bathrooms installed in old buildings; very reasonable prices 5539 Gilmore. GR. 5219.

VAULTS—Cesspools, septic tanks, cleaned and repair work. Schonhorst Co., 5724 Janet. EVergreen 3260.

PLUMBING — Any kind; reliable, Knorr, 4170 Loughborough. RIverside 5636.

PLUMBING — Heating, ver yreasonable. Johmann, 3118 Osceola RIverside 3857W.

PLUMBING, heating, registered; low prices. Berger, 333 DeBalliviere. FO. 4570.

BATHROOMS installed, repairs, sewers opened. Droste, 6608 Oakland. HI. 3070.

REFRIGERATOR SERVICE

REFRIGERATION REPAIR
Have your refrigerator overhauled now before hot weather; one-year guarantee; domestic and commercial.
SAM KENNARD, INC., 3333 MARKET.
FOR SERVICE—FR. 5352.

RADIO SERVICE

Service Men Authorized and Recommended by the Manufacturers of
PHILCO RADIOS
BIGALTE ELECTRIC CO.
5400 GRAVOIS. RIVERSIDE 5585.

GERSTLEY'S FIXIT SHOP
5383 Pershing. FOrest 2525.

HOLLAND RADIO & APPLIANCE CO., 4545 Gravois. Riverside 2600.
1633 S. Broadway. CEntral 9144.

RUEL RADIO SERVICE
1177 Hodiamont. MU. 1572. CA. 0169J.

HOME RADIO SERVICE
● NORTH ● EAST ● WEST ● SOUTH
● Prompt ● Efficient ● Guaranteed ● Reasonable ● REFERENCE FURNISHED
ATTENTION!!
Our low prices and experience merit your business.
3149 S. GRAND
GR. 4447

GUARANTEED
RADIO REPAIRING
By Experts
Reasonable Prices
FOrest5823 HEDERICH & CO.
5023 Delmar Bl.

RADIOS bought, sold, and repaired; service calls; radios for sale; cash or terms. Briggs, 2841 Lafayette. PR. 4736.

DEFENDABLE GUARANTEED WORK
1 TRIAL AND YOU'RE CONVINCED.
SHOWBOAT, 3004 S. Jefferson. FR. 9010.

ROOFING AND SIDING

ROOFING
Let us give you estimates on your FLAT ROOFING requirements. FHA payments if desired. WEBER ROOFING CO., 3214 St. Louis. FR. 1565.

SEARS ROEBUCK & CO.
We apply flat roofing, steep roofing and siding; Federal housing terms.
FREE ROOF INSPECTION.
1939 S. Vandeventer. LA. 0544.

FOR A LEAK OR A NEW ROOF
FREDERIC ROOFING & SIDING CO., 4282 NATURAL BRIDGE. JE. 0813.

PRIMM ROOFING and Maintenance Co.—Tuckpointing, plumbing, paper hanging, work guaranteed. 224 Kraus. RI. 0335W

ROOFING, guttering, tuck pointing, remodeling. Lewis, 5132 Ridge. FO. 8709.

LEAKY ROOFS repaired cheap. Murphy Roofing FR. 7353. 1224 N. Newstead.

"GUARANTEE" TO STOP ALL LEAKS. BENSON, 3825 ST. LOUIS. JE. 5141.

SEWERS OPENED

SEWERS OPENED WITHOUT DIGGING, ELECTRIC ROTO ROOTER SERVICE. A. B. OLSON, 5128 PAGE. FO. 5229.

STORAGE, MOVING, EXPRESS

PEOPLE'S Moving Co.—Bonded, low rates on moving, furniture taken in exchange. 4 men to van. 3940 Cook. JE. 5181.

CRAWFORD MOVING VANS—FR. 8570. Furniture in exchange. 3059 Cass.

LANTERE, 2357 S. Broadway; PR. 8444; low rates; furniture exchanged.

OVERLAND MOVING CO., 3406 Vista, bonded, cheaper, cash or credit. PR. 9841

UPHOLSTERING

UPHOLSTERING done at home; reasonable. Wittner, 5665 Clemens, CA. 3726R.

WALL PAPER CLEANING

PAPER CLEANING
Paint washing; prompt service; low price this month; rugs covered; guaranteed. GRIFFIN, 1916 Coleman. FR. 2436.

ABSORENE paper cleaning, paint washing, painting; business places done at night, work guaranteed. Smith, 4206 Westminster, JE. 5144.

WALLPAPER CLEANED; work guaranteed. De Witt, FO. 0239. 4734 Cote Brilliante.

ABSORENE cleaning, guaranteed expert; reasonable. Scarborough, 6510 Morgan-ford. RI. 2491W.

CLEAN UP—PAINT UP
Paper cleaned, paint washed, reasonable. Niemeier, 5158 Raymond. FOrest 814.

ABSORENE CLEANING—No streaks; craftex. Bommarito, 4117A McRee. GR. 2830.

WALL PAPER CLEANING—Cheap; Absorene; expert. Baughn, 1610 Mississippi av. GR. 0053.

PAPER cleaning, paint washing, guaranteed Williams, 4210 N. Grand. CO. 3271W.

WALL PAPER cleaning; reasonable. H. Wright, 4919 Easton. CA. 1769.

PAPER cleaning, painting. Mack, 1739 Waverly pl. GR. 5669.

PAPER CLEANED—Rugs covered, clean work. Robinson, 926 Rutger. GA. 0141.

PAPER CLEANING—First-class work. W. Freimuth, 3446 Hartford. GR. 7438.

ABSORENE—Guaranteed; reasonable; covers. Lenard, 3615A Cass. FR. 8725.

PAPER CLEANING, reasonable; guaranteed. Steffen, 1469 Bell. CH. 2260.

ST. LOUIS WALL PAPER CLEANING CO. No streaks. 4176A Manchester. JE. 4196.

CLEANING, papering; low prices. Acme Dec. 4354 Gannett. RI. 3098J.

PAPER CLEANING—Papering, paint washing. Keating, 5659 Wabada. MU. 0432.

WALL PAPER and paint cleaning. Fischer, 4176 Alice. COlfax 4873M.

ABSORENE cleaning; no streaks; reasonable. Tuede, 3146 Arkansas. FR. 7788.

ABSORENE—First-class, work myself, reasonable LA. 3940. Dippel, 3427 Utah.

PAPER CLEANED, paint washed; reasonable. Walz, 3702 Vista pl. EV. 3090.

ABSORENE cleaning; paint and washing; expert. Booth, 5632 Reber. Hland 6301

WALL PAPER HANGING

DECORATING, PAINTING, RADIATORS, FLOORS
30 YEARS IN BUSINESS.
We specialize in residential work, but do all classes. Our samples comprise all the newest creations from the cheapest papers to the finest grade of wall hangings, including the exclusive "Glenfast" line, and our prices are within your budget.
HILL, 4945 Buckingham Court. FO. 2321.

SPRING CLEANUP.
Papering, painting, cleaning guaranteed; reasonable. Zaritz Jr., 8845 Cozens. EV. 2740.

OWNERS attention; let Dee do your spring papering, painting. 4243W. Farlin. Call shop, CE. 0384.

WALLPAPERING, cleaning; reasonable; work guaranteed. Warring, 5507A S. Grand. RI. 6194.

PAPERING, painting, reasonable; prices guaranteed. Shops, 5871 Elmbank. MU. 4983.

PAPERING, PAINTING, CLEANING
PAINT OR ENAMEL WASHED. FLAMMGER, 3706A MINNESOTA. GR. 1175.

PAPERING, painting, plastering; low prices. Dale, 1818 Lawrence. GRand 4905.

PAPERHANGING and cleaning; satisfaction guaranteed. Grabner, 3606 Marcus. GRand 2112.

PAPE RHANGING — Interior painting, rooms cleaned; work guaranteed; reasonable. Niehaus, 2814 Eads. GR. 3153.

PAPERING, painting; prices to please. C. Rosenthal. 2024 Wyoming. GR. 3795.

PAPERING—Painting, low prices. Lashier, 9442 Marlowe. WAbash 115.

PAPERING, painting, cleaning; do work ourselves. Lotus, 5737 Lotus. MU. 0762

PAPERING and cleaning, begin immediately. Deck, 2028 Nicholson. LA. 4253.

PAPERING, painting; quality, price, will please. Brading, 5585 Raymond. FOrest 814.

PAPERING—Cleaning; cheap; do own work. Strebler, 3007A Eads. GR. 4562.

PAPERING, painting, cleaning, plastering. R. L. Stiff, 5722 Etzel. PA. 2586.

PAPERING, paint washing, paper cleaning. Jolly, 2630 Locust. JE. 4465.

PAPERHANGING, painting and cleaning. LA. 8095. Zak, 4333 Potomac.

PAPERING, cleaning; low winter prices. Carroll, 6356 Wellsmar. EV. 6335.

PAPERING, painting, established 10 years. Senn, 2623 January. FL. 1001.

PAPER HANGING — Reasonable. David F. Manser, 4128 Shenandoah. LA. 1993.

PAPERING, painting, cleaning, reasonable. Zumwalt, 4117 W. Pine. FR. 6739.

PAPERING, painting, cleaning; guaranteed. Coplin, 2249 Missouri. GR. 8739.

LET US estimate your papering, painting and cleaning; start immediately. Smith, 4850 Easton. FR. 7942.

POPULAR price papering, painting, cleaning. Clodfelter, 3612 North Market. FR. 1043

ROOMS PAPERED—Enameled, reasonable. Wolford, 1439 St. Louis. CE. 6969.

WASHING MACHINE REPAIR

RADIO, WASHER and VACUUM CLEANER **REPAIRS**
WRINGER ROLLS
PARTS FOR ANY MAKE WASHER
VACUUM CLEANERS — — $5.95 Up
BAG OR BRUSH — — — 70c
VACUUMS REBUILT — — $3.50 Up
Holland RADIO & APPLIANCE CO.
1633 S. Broadway CE. 9144

WATERPROOFING

DAMP WALLS—WET CELLARS
LEAKY ROOFS—WATERPROOFED
GUARANTEED WITH EVERY JOB.
RANETITE, 1917 S. Broadway. FR. 7721.

WEATHERSTRIPPING

WEATHERSTRIPPING and caulking. Mo. Weatherstrip Co., 3931 Shreve. EV. 5906

WINDOW SHADE CLEANING

SPECIAL all grades color sizes. St. Louis Shade Co., 5596 Easton at Clara. RO. 0609. delivery. Est. 1905. Open till 9 p. m., cleaning and repairing.

PROFESSIONAL

DETECTIVES

DETECTIVE KICK shadows, investigates; confidential; licensed, bonded. EV. 8194.

DETECTIVE Marian shadows, investigates; reasonable; licensed, bonded. CA. 0776.

DRESSMAKING—MILLINERY

DRESSES—Suits; tailored or sheer, coats relined; hemstitching. RI. 0409R.

DRESSMAKING—Remodeling and alterations; reasonable. GRand 0493.

PATENTS

PATENTS — Watson E. Coleman, patent lawyer. Booklet free. 724 Ninth st., N. W., Washington, D. C.

PATENTS OBTAINED ON EASY TERMS H. M. Plaisted, registered patent attorney over

Persons Desiring FURNISHED ROOMS Watch the VACANCIES ADVERTISED in These Columns

SITUATIONS—MEN, BOYS

T CUTTER—Sit.; experienced; capable managing store; best of references; perienced as steward. Box N-226, P.-D.

BE—Sit.; practical, chronic, elderly case; experienced; reference. PR. 04.

ICE MANAGER—Sit.; correspondent; man; exceptionally thorough training; cessful executive experience; capacity ge volume detail; writes forceful sales ers, advertising. Accustomed salary but consider low starting wage, questionable future. Box N-

ICE MAN—Sit., 17 years' experience; ies correspondent; competent stenogra- now employed. Box N-121, P.-D.

ER—Sit.; contract, day; neat; reas- able, paper cleaning. JE. 6126, ward.

NTER — Sit.; non-union; use Dutch ry lead and oil. GR. 6228.

NTER—Sit.; needs work; also papers- ting and cleaning. RO. 9687.

R HANGER—Sit.; painter; union FO. 8092.

R HANGER—Sit.; by room, roll or GAr. 7471.

TERER—Sit.; tuck pointer; non- t; money must be sure. Box F-93, Dispatch.

E MAN—Sit.; 35; railroad experience, married. Box N-163, P.-D.

ERMAN—Sit.; traveling over 26 large es in several states, wants side line work for 3 or 4 hours a day. Box 334, Post-Dispatch.

B MANAGER—Sit.; sales promotion, burners, stokers, refrigeration; good ence. Box N-4, Post-Dispatch.

R DRIVER—Sit.; work any kind; ex- ienced. Box F-119, Post-Dispatch.

OLSTERER—Sit.; refinishing; repair- 16 years' experience; work guaran- COntax 5122W.

OMAN—Sit.; Job wanted on private e in country. Rt. 2, Box 564B.

NG MAN—Sit.; wants mechanical, ng, service station or auto accessories e work; 8 years' service station and ge work experience. Willard Roberti- 700 East Hurck.

d MAN—Sit.; C. and F. graduate; kkeeping, sales promotion and sell- experience; desires firm which offers ancement opportunities. Box N-61, d-Dispatch.

G MAN—Sit.; learning refrigeration air conditioning; servicing, desires k in that line; now employed; can bstantial reference. MU. 5982.

G MAN—Sit.; would like to learn r hanging and painting, some experi- CE. 6847.

G MAN—Sit., driver, chauffeur, first- s references. 4727 Cupples.

NG MAN—Sit.; 29; single; reliable ing worker. Box N-106, P.-D.

G MAN—Sit.; versatile; clerical, ng anything. Mr. Heyn, FR. 8420.

G MAN—Sit.; clerk; good worker; ry $15 week. Central 2449.

G MAN—Sit.; any work; strong, ing; small salary. Riverside 3186W

G MAN—Sit.; high school educa- ambitious. Box N-302, Post-Dis.

G OFFICE MAN—Sit.; college; $1000 invest with services; explain fully. N-124, Post-Dispatch.

SITUATIONS—WOMEN, GIRLS

KEEPER—Sit.; capable; wants posi- where efficiency, experience are ed; also plain stenographer. Box N-229, -Dispatch.

KEEPER AND STENOGRAPHER— competent, capable making tax re- s, etc. STerling 1418.

KEEPER-STENOGRAPHER — Sit.; ral; office work; experienced; real es- and insurance. Box T-362, P.-D.

KEEPER—Sit., cashier, general of- work; experienced; full charge. CO. 0994.

KEEPER—Sit.; assistant; cashier, al clerical service. Box N-335, P.-D.

KEEPER—Sit.; 12 years experience, references. Box N-260, Post-Dis.

—Sit.; typing, shorthand, billing, dictaphone, experienced. $10. Box 52, Post-Dispatch.

EGE GRADUATE—Sit.; evenings; high school subjects; experi- ed. CA. 7025.

PANION—Sit. teacher, nurse, house- keeper, seamstress; woman unencumbered, well educated, refined, capable of taking charge. Write S. Leonard, 18 W. Anderson, Aurora, Mo.

PANION—Sit.; to lady. Box N-227, t-Dispatch.

Sit.; A1 housekeeper; Swedish; dle-aged; go out of city for summer; ence. EV. 8019 Monday.

Sit.; white; experienced; refer- Fillmore.

Sit.; cleaning experience, colored; st stay. JEfferson 8552.

E—Sit.; want work; woman for work, man yard and outside work; enced. CA. 6249W.

MAKER—Sit.; making, alterations, lining, mending; $1 day. FR. 6639.

AN WOMAN—Sit.; boy 5½; wants to cooking; stay on place. Box 07, Post-Dispatch.

Sit.; white, country; German; cook- cleaning; city references; exper- ed home nights; $7 week, car fare. te Bois 50, Warrenton, Mo.

Sit.; college graduate; dentist or ician's assistant; references. CA. 00.

Sit.; colored; housework, take care dren. JEfferson 6754.

Sit.; colored; general housework; week; experienced. NE. 0627.

Sit.; waitress, cashier, Saturday, day or evening. MU. 2107.

Sit.; housework, 19 years old, plain , experienced. 3240A Ohio.

Sit.; housework; experi- go home nights. JE. 1383.

Sit.; colored; day work or week references. FR. 4200.

Sit.; cook; 7 years' office ex- ence; good at figures. RO. 2134.

Sit.; housework, plain cooking, e nights; reference. JE. 6714.

Sit.; work in store for experience; salary. MU. 3216.

Sit.; colored, available orchestra tavern. FR. 0106.

Sit.; colored, whole or half days reference. JE. 8032.

INESS Sit.; age 21; 3 years' ex- ence teaching grammar school; re- furnished. Box N-416, Post-Dis.

AND BUSINESS SCHOOL GRAD- ; with some experience; ex- stenographic and typist. LA. 8196.

AND BUSINESS SCHOOL GRAD- ; with some experience; ex- Call LA. 8554.

KEEPER—Sit.; in refined, conge- motherless home, adults. Call or Mrs. M. E. Coalter, 4360 Wash- n St. Louis, Mo.

KEEPER—Sit.; motherless home or employed; capable, dependable. JE. 0.

KEEPER—Sit., rooming house; ment building, or elderly couple. 1639.

KEEPER—Sit.; 37; neat, refined, le; in genteel motherless home. 8330 e.

KEEPER—Sit.; in motherless home, nces exchanged. 8700 West Flor- ant.

KEEPER—Sit.; good cook; entire ge wealthy motherless home; ref- es. Box N-218, Post-Dispatch.

KEEPER—Sit.; capable motherless free to travel. FR. 2454.

KEEPER—Sit.; age 28, motherless or elderly adults. Box F-37, P.-D.

KEEPER—Sit.; elderly lady for adult Rower. References. LA. 1449.

KEEPER—Sit.; Harris. 0. FO. 5078.

Sit.; reliable, to take care of chil- DRESS—Sit.; young German; gen- and cleaning by day; reference. FR.

DRESS—Sit.; colored; wishes days e work furniture store. FR. 6189.

DRESS—Sit.; young German and ing by day; reference. FR. 9922.

ER—Sit.; in apartment or room- ouse. Call 4965A Aldine.

companion, young lady de- position or nurse or companion, l experience; will not object to ing. Box F-74, Post-Dispatch.

Sit.; graduate; registered; perma- industrial, institutional or private . Box N-115, Post-Dispatch.

Sit.; 12 hours duty; registered; nable. LA. 0314.

Sit.; with hospital training; any references. GRand 5118.

GIRL Sit.; experienced; book- e, typing; temporary, part or full HI. 8928.

WRITER—Sit.; having temporary ence, more for position than salary. -104, Post-Dispatch.

SITUATIONS—WOMEN, GIRLS

TICAL NURSE—Sit.; middle-aged; nection to lady; No. 1 reference. CAb. 7763.

RETARY—Sit.; stenographer, thor- ughly experienced, qualified; responsible sition; reference. EVergreen 1342.

RETARY—Sit.; stenographer, thorough- y experienced; capable, reference, RI. 6013W.

RETARY—Sit.; assistant bookkeeper; 2 years' experience; $12 week. JE. 2587.

NOGRAPHER—Sit.; years high school; complete commercial training, Remington bookkeeping, comptometer; neat appearance; executive ability, ref- rence. Box F-222, Post-Dispatch.

NOGRAPHER—Sit.; experienced, gen- ral office work, reliable; reasonable lary. Cabany 3610W.

NOGRAPHER—Sit.; or typist; no ex- perience; two years' shorthand. RO. 1208.

NOGRAPHER-CASHIER — Sit.; cred- t and payroll experience; thoroughly competent. Box F-272, Post-Dispatch.

NOGRAPHER—Sit.; 9 years' experi- nce; rapid typist; good correspondent. Franklin 4832.

NOGRAPHER—Sit.; real estate or in- rance; rapid, accurate, pleasing person- lity, general clerical work. FA. 4513J.

NOGRAPHER—Sit.; secretary; capable, eneral office experience; reasonable sal- ry. Mulberry 4427.

NOGRAPHER—Sit. 26; stenographic work; experienced; $12. Box B-62, P.-D.

NOGRAPHER—Sit.; part time, or tel- phone proposition; home. MU. 4178.

NOGRAPHER—Sit.; young, some ex- perience, efficient, $7. Box F-123, P.-D.

CHER—Sit.; desires to travel as gov- erness or companion; can drive. CA. 7.

NG LADY — Sit.; instruct driving; thoroughly competent. Box F-359, P.-D.

MAN—Sit.; settled, reliable, neat house- per wants housework and cooking; reference. Box N-101, Post-Dispatch.

MAN—Sit.; white, exchange house- work for room and small salary. Hickey, 5392 Wells. FO. 6042.

MAN—Sit.; young, pleasing personal- ity; clerical experience, any kind of work; can meet public. CE. 7962.

MAN—Sit.; reliable, housework by ; prefer confinement. Apply at 1604 S. 14th st.

MAN—Sit.; housework; reliable, white; home. Call or write 4360 Washing- on. Mrs. J. P.

MAN—Sit.; cleaning, ironing or bun- ow; half days and weeks; references. ster 1142.

MAN—Sit.; colored; general cleaning; aundry; day work; experience. JE. 5239.

MAN—Sit.; white, middle-aged seam- stress, housework, cooking; experienced. JE. 3548.

MAN—Sit.; experienced; apartment, rooming house manager or housekeeper. LA. 1347.

MAN—Sit.; colored, experienced cook, urnish best of references from Junior ame Club. JE. 0687.

MAN—Sit.; country, 38; housekeeping; tuits; experienced. 1833 Benton.

MAN—Sit.; white, experienced, house- work. 3216A Chippewa.

MAN—Sit.; white, middle-aged, house- work; small family. 1435 Dolman.

MAN—Sit.; colored; by day, week laundry. FR. 4042.

MAN—Sit.; colored; day work; good references. JEfferson 6230.

MAN—Sit.; German, wants bundles to ake home. 4202A W. Evans.

MAN—Sit.; serving afternoon lunch- eon, parties, private homes. GR. 3827.

MAN—Sit.; colored; day work. $1.50 day. Call 11 a. m., JEfferson 1065.

MAN—Sit.; housework, plain cooking; references. 3552A Nebraska.

MAN—Sit.; colored, housework or laun- dress by day. JE. 3922.

MAN—Sit.; colored, cleaning, ironing, experienced. CO 3274J.

MAN—Sit.; white, to clean or work; good references. FRanklin 3139.

MAN—Sit.; single, any part time work; o home. Box F-243, Post-Dispatch.

MAN—Sit.; refined, housekeeper, city, county. Box N-200, P.-D.

MAN—Sit.; housework, cleaning; $1.50 day; city reference. JE. 9169.

MAN—Sit.; colored, maid, experienced; by week, half days. JE. 8698.

HELP WANTED

HELP WANTED—MEN, BOYS

NOTE—Those answering advertisements are cautioned not to enclose original references. Copies serve the purpose and avoid possible loss of valuable originals.

ACCOUNTANT—With industrial cost ac- counting experience, to assist in account- ing department of Southern industrial plant; state age, education, experience, references and salary expected. Box J-310, Post-Dispatch.

ADVERTISING MANAGER

A position offering unusual opportunities for advancement is open in one of the large automobile finance organizations. To qualify for this position the applicant must have wide knowledge of automobiles and their resale values, know something about art work and newspaper layout. State age, experience, present salary and refer- ences in first letter. Box F-4, Post-Dispatch.

APARTMENT JANITOR—Clean, reliable, capable; references. Write 7355 Mary- land.

ASSISTANT MANAGER—Cleaning store; must be good solicitor; salary, commis- sion. Apply Sunday, 10 a. m.-2 p. m. 1402 Olive st.

AUTO RADIATOR MAN Bridge Auto Co., Tenth and Converse, East St. Louis, Ill.

BARTENDER—Preferably with restaurant experience; give nationality and personal description reply by noon Monday. Box F-82, Post-Dispatch.

BEAUTY OPERATOR—Call Sunday, 10 to 11. 5731 Delmar bl.

BOY—18 years, some experience with horses preferred. Box F-325, Post-Dis.

BOY—Must be 15 to drive Ford; refer- ences required. Box F-177, Post-Dispatch.

BOY—16 years old. Apply Monday morn- ing, 4123 Chippewa.

BOY—Ride on bicycle work in grocery. 3709 Kingsbury.

BOY—To learn drafting trade; about 17 years old. Box T-291, Post-Dispatch.

BOY—Vegetable truck; room, board, wages. Monday, 4108 Lexington, rear.

BUTCHER CORN SORTER Write, giving complete history of experience and wages desired. Acme, Box 23, Seladia, Mo.

BRICKLAYERS—Hodcarriers; see me at 67 Lake Forest Subdivision, Clayton, Sun- day after 9 a. m.

BUSHELMAN—First-class. Apply 1211 Central National Bank Bldg.

BUSHELMEN— 318 N. 8th st., 3d floor.

CARPENTERS, attention. Will allow sev- eral months' rent on 8-room flat near Jefferson on Russell st., in exchange for your work. Box N-370, Post-Dispatch.

CARETAKER—Stay on premises, at a rowing club; middle-aged couple pre- ferred; small salary. Box F-54, P.-D.

CARETAKER—Tourist camp, single, must stay on place. Call Sunday, 7 to 10 p. m. FL. 6025 or Box F-3, Post-Dispatch.

CARPENTER—And painters; allround men. Box N-143, Post-Dispatch.

CHAUFFEUR—Yard man; colored; refer- ences required. Box F-17, Post-Dispatch

CARPENTER AND CABINETMAKER — 3433 Westminster Place.

CHEMICALLY TRAINED high school grad- uate wanted for laboratory work; give age, personal history, qualifications and education. Box T-334, Post-Dispatch.

CLERK-SALES—25-32; prefer college and service station or accessory experience; $100. EFFICIENCY, 1306 Syc. Trust.

CLERK—25-30; business administration graduate; $135, car and expenses. BULLETIN SERVICE, 1884 Ry. Ex.

COLLEGE GRADUATE in chemical engi- neering or B. S. chemistry wanted for analytical work, by one of the leading industrial companies; moderate pay at start; good opportunity for advancement; give complete record in application and state compensation expected. Box T-316, Post-Dispatch.

COLLECTION MAN—For collection depart- ment in office of large furniture store; state age, salary and experience. Box F-385, Post-Dispatch.

COMBINATION PAINTER, paperhanger. Call EVergreen 5700.

COUPLE—In country; housework, porter, help around store; will consider good salary and home; references. H. N. Noebel, Eureka, Mo.

HELP WANTED—MEN, BOYS

COLLECTOR—With car, to handle retail accounts on a commission basis; excel- lent opportunity. Box F-353, Post-Dis.

COUPLE—For allround restaurant work; age 35-45. Apply in person, Fowley's Res- taurant, Hazel, Ill.

COUPLE—Middle-aged, all-around farm ex- perience necessary; good home; state sal- ary and references. Box F-48, P.-D.

COUPLE—To care for home. 1419 S. 7th st.

COUPLE—White, gardner, chauffeur, but- ler, woman, cook experience. PA. 7823

CREDIT CLERK—23-26; some C. & F. schooling; $100. BUSINESS SERVICE, Chemical Bldg.

DIAMOND SETTER Permanent job for first-class man; state salary, experience and speed. Meyer Jew- elry Co., Kansas City, Mo.

DISTRICT MANAGER

A position is open to a man with experience in the electrical appliance field; vacuum cleaner experience preferred; must have following qualifications: Field experience, ability to handle men, own a car. Excep- tional opportunity for permanent money making connection. For interview, see Mr. Byron, Monday, 9:30 to 12 and 2 to 4 p. m. 901 Syndicate Trust Bldg.

DRAFTSMAN—Structural steel experi- ence; $175. BUSINESS SERVICE, Chemical Bldg.

DRIVER—Experienced, dump truck, and mechanic helper; state wages. Box F-398, Post-Dispatch.

DRUG CLERK—GOOD SALARY; GOOD OPPORTUNITY; GIVE FULL PARTIC- ULARS AS TO PAST EMPLOYERS EXPERIENCE. WHETHER REGIS- TERED OR ASSISTANT REGISTERED OR PATENT MEDICINE CLERK. GIVE PHONE NUMBER. BOX F-51, P.-D.

FARM COUPLE—Or single man, woman; garden, stock, poultry. 8501 Page.

ESTIMATOR—Young men to take off items; with architectural experience pre- ferred; state references. Box F-102, P.-D.

FILLING STATION MAN — Experienced. 6200 S. Broadway.

FINISHER and general furniture repair man; must be thoroughly A-1 exper- ienced; middle-aged, physically fit; South Side married man preferred, gentile; specify in first letter experience, salary expected; complete reference. Box F-75, Post-Dispatch.

FITTERS-UP—And layers-out on sheet steel work. Apply 215 N. 17th.

GLASS BLOWER—For modern Neon plant. Open shop. Steady work. Guaranty $35 week. Write Arkansas Sign & Neon Co., Little Rock, Ark.

GROCERY CLERK—Interested in merchan- dising. Box N-372, Post-Dispatch.

GROCERY CLERK—Experienced. Apply 8 a. m. Monday, 6128 Easton.

HAMBURGER AND FRY MAN—Refer- ences. Box N-132, Post-Dispatch.

HEAVY MAN—Keep order in picture show, North End; one that can usher. Box F-92, Post-Dispatch.

HIGH SCHOOL GRADUATE—To do light janitor work in exchange for business course. Call Monday. GRand 2626.

ICE MACHINE ENGINEER— RI. 3862.

INSPECTORS—On ladies' novelty shoes, packing room; must be experienced. Box F-180, Post-Dispatch.

INSURANCE INVESTIGATOR — National organization; 25 to 30 years of age, able to operate typewriter and must own car; salary and expenses. Reply, giving age, education and experience. Box K-370, Post-Dispatch.

JANITOR—Honest, handy; willing; good home; $5 month. 4613 Newberry.

LATHER—And plasterer. Call 9-12 a. m. 2427 Menard.

LATHERS—MONDAY. 6040 OLEATHA.

LONG DISTANCE truck driver; $200 cash bond required. Box N-49, Post-Dis.

MACHINIST—Who has experience as gen- eral mechanic. 2944 Magazine.

MAN—Colored; reliable, with best refer- ence, well experienced in making neat carpenter and plumbing repairs as need- ed around nice colored apartment build- ing; customers pay rent; opportunity to act as caretaker; require only part time; opportunity for first-class repair man only. Box F-303, Post-Dispatch.

MAN—National auto finance company de- sires single men to start as collectors; opportunity advancement; state age, edu- cation and experience. Box T-301, P.-D

MAN—Odd jobs; repair, yard, country; $12 month; room, board. Johnson's Cottages, Valley Park, Mo.

MAN—To buy Ford or Chevrolet tractor, trailer furnished; steady work. Box N-50, Post-Dispatch.

MAN—Airplane model maker; a pattern maker; experimental model work; wages, experienced. Box F-117, Post-Dispatch.

MAN—To work on farm and dairy, Wil- liam Trupke, Moseley and Landry roads, Creve Coeur, Mo., Rural Route No. 2.

MAN—Young, with high school or trade school education, for mechanical work in factory. Box F-156, Post-Dispatch.

MAN—With motorcycle for sick car deliv- ery; must know city thoroughly. 4225 Easton.

MAN—Familiar with coal business; out- side work; give experience, salary ex- pected in first letter. Box F-33, P.-D.

MAN—To work on paper route; state salary expected. Box F-144, Post-Dispatch.

MAN—Elderly; suburban place; more for home than wages. AVery 422.

MAN—Experienced shade hanger. Amer- ican Supply Co., 1708 Delmar.

MAN—Handy, sober; basement room; care dogs; small wages. 5116 Cates.

MAN—With foundry experience, for inspec- tion work in foundry. Box T-372, P.-D

MAN—Office supply city desk; give expe- rience. Box F-22, Post-Dispatch.

MAN—To work nights; references re- quired. Smith Bros. Camp, 7300 St Charles road.

MAN Wtd.—With truck, to sell bakery product, house to house. 6949 Man- chester.

MAN—Experienced to service ice cream cabinets. Box F-99, Post-Dispatch.

MANAGER For meat and grocery in country; good future; must qualify; good references; state experience, wages. Box F-254, Post-Dispatch.

MANAGER for small hotel and restaurant German couple preferred. Box F-77, Post-Dispatch.

MEAT CUTTER—Local man; real opening at once Harry Tilley Co., 3344 N. 53rd st., Omaha, Neb.

MEAT CUTTER—Experienced buying abil- ity, 7264 Bruno, 7 to 12 a. m.

MEN—4, over 21, permanent; high school education; experience not necessary; refer- ences. 4919 Natural Bridge. Mr. Ed- wards, Monday 10 a. m.

MEN—Make easy money during spare time; sell electric refrigerators, washers. Gaertner Elec., 3521 N. Grand.

MILL WORK DETAILER AND BILLER— Experienced and capable of handling com- plicated custom work; give full informa- tion including salary desired in your response by letter. Huttig Sash & Door Co.

MOLDERS—Gray iron Arcade squeezer and rollover. Box F-83, Post-Dis.

MULTIGRAPH OPERATOR—Experienced only. Box F-61, Post-Dispatch.

MUSIC TEACHER—First-class, on stringed instruments. Box K-237, Post-Dis.

PAINTER and paper hanger, with apartment experience; state reference and monthly salary expected. Box F-389, Post-Dis.

PAINTER—Paper hanger; good pay for good man; 7:15 a. m. or p. m. Kinder- 4370 Washington.

PAINTERS—Paperhangers, cleaners; 1st- class mechanics. Frisch, 5957 Hamil- ton Terrace.

WOMAN — Sit.; colored; laundry work; house cleaning; by day; references. JE. 2074.

PAINTERS—Union. Trump Bros., 4979 Pernod.

PAINTER—Experienced. Call EV. 2740 today.

PAINTERS—Union; Monday morning. 4907 Easton.

PAINTER—Union; good mechanic. Call Riverside 0124W.

PAINTER Wtd.—Union. Hamilton, Inc., 4239 Lindell blvd., rear.

PAINTERS—First-class only. Apply 6913 Etzel, after 5:30.

PAINTER—Apply 8973 St. Charles rd. WAbash 183R.

PAPER HANGER — First-class; steady work. Apply after 6, Bowers, 6224 Lexington.

PAPER HANGER—And painter; must be first-class mechanic. Call EV. 3828. Sunday.

PAPER HANGERS—And painters; good. Widbin Bros., 3855 Easton. Apply Mon- day a. m.

PAPER HANGER—Painter and paste boy. 7619 Rennella, Maplewood, Sunday aft- ernoon.

PAPER HANGER—With tools preferred 1917A Menard.

HELP WANTED—MEN, BOYS

PAPER HANGERS—With tools. 2628 La- fayette av.

PAPER HANGER—Good mechanic only. MUlberry 2386, 1324 Goodfellow av.

PAPERHANGERS Experienced. 3908 Humphrey, Sunday.

PAPER HANGERS—With or without tools. Apply 4247A Cates.

PAPER HANGERS—EXPERIENCED, AP- PLY O. A. KNELL, 2850 GRAVOIS AV.

PAPER HANGER—Experienced. CAbany 2117.

PASTE BOY and painter's helper; first- class only; state age and experience. Box F-124, Post-Dispatch.

PHARMACIST—Registered; Illinois; state salary and experience. Box F-60, P.-D.

PLUMBER'S HELPER—3 years' experi- ence; fair lead worker; sober; steady work; state wages, references demanded. Box F-42, Post-Dispatch.

PRESSMAN—To take complete charge of press room; having cylinder and flat- bed presses; by manufacturing concern doing high grade printing; state age and experience. Box F-343, Post-Dispatch.

PRINTER—First-class, allround man or woman, able to hand-set type, lock up, make ready and feed job press; circular work; must be reliable; give full de- tails of experience. Brand, 1810 McCaus- land av., East St. Louis, Ill. Phone EXpress 878.

QUARRY MAN—To make building rock, Rockhill Stone & Gravel Co., 1233 N. Rockhill road, one-half mile north of Manchester road, St. Louis County.

RATE CLERK-BILLER—25-35; $100. LOEHR, 745 Frisco Bldg.

RETAIL CLEANING DRIVER—Must have good following; salary and commission. Box F-358, Post-Dispatch.

SHOE SHINER—Colored; experienced, for shoe repair shop. 1624 S. 39th st.

SILK SPOTTER—Experienced; for whole- sale plant; apply at once. Wardrobe Cleaning Co., 4803 Leduc.

SPOTTER—On woolen and white gar- ments. Wardrobe Cl. Co., 4803 Leduc.

SPRAY MAN—Experienced in spraying metal and wood lacquers, synthetic and wrinkle varnishes. State age, experience, wages expected. Box F-88, P.-D.

STONE MASONS — NON-UNION; MON- DAY. 6040 OLEATHA.

SURVEYOR—B. S. degree civil engineer- ing; experience in construction work pre- ferred; give age and experience. Box F-142, Post-Dispatch.

STENOGRAPHER—Reply by letter only; give record. Burke Electric Co., 3957 Forest Park.

TENONER AND STICKER HAND—For planing mill work; must be experienced. Apply Schmidt Planing Co., 2736 Vic- tor.

UPHOLSTERER—Experienced. Apply 721 Cass av.

UPHOLSTERERS—Experienced back men only. Artistic Furniture, 5209 N. 2d.

VULCANIZER—Tire experience necessary. 3202 Locust.

YOUNG MAN—Experienced in sales cor- respondence with salesmen dealers and sales promotion for large paint manufac- turing concern; state age, references, qualifications, salary. Box F-94, P.-D.

YOUNG MAN—18-24; willing worker; for helper on tuckpointing; chance to learn trade. Box F-24, Post-Dispatch.

YOUNG MAN Experienced in groceries and vegetables for retail store; must have reference letters. Box F-70, P.-D.

YOUNG MAN—For ice cream stores; must have experience, references. 1301 Ohio.

YOUNG MAN Wtd.—Solicit and service amusement games. Box T-405, P.-D.

Teachers' Registry

TEACHERS Wtd.—Many vacancies listed. Write us your qualifications. Teachers' Exchange, Kansas City, Kan.

AGENTS WANTED—MEN

AGENTS—Are you able to place counter cards selling amazing 10-piece guar- anteed life to silk hosiery? Build perma- nent, profitable business of your own; paying distributors up to $60 per week. Doublewear Laboratories, 1834 Eye street, N. W. Washington, D. C.

AGENTS—Manufacturer offers up to $65 weekly. Complete made to order shirt, neckwear, pants line. Direct to consum- er. Liberal cash bonuses. Big opportu- nity. Handsome outfit free. Experi- ence unnecessary. Part or full time. Packard Corp., Terre Haute, Ind.

AGENTS Lowest prices on earth; 100 razor blades, 25c; gross shoelaces, 35c; dozen needlebooks, 10c; thousands other bargains. Original Mills Sales Co., 901 Broadway. Local or New York only. Other branches discontinued.

AGENTS—Free peanuts supplied; make up to $12 a day; automatic device sells peanuts for you; big season starting. Your territory wide open. Write quick. Walzer Company, Terminal Bldg., Min- neapolis, Minn.

AGENTS, PEDDLERS, PITCHMEN For lowest prices on notions, novelties, cosmetics, drugs see Jack Rouss at Champion Sales Co., 315 Locust.

AGENTS—Magic "run" preventative for hosiery. Sells quickly to women every- where. Sample free. Nevig Labs., (1102B) 210 Fifth av., New York City.

AGENTS—Special low prices on furniture polish, extracts, spices, cosmetics, ete & K., 2123 N. Broadway.

DISTRIBUTORS—Epochal new chemical product; used by all; fast repeats; big profits; real sensation; exclusive terri- tory. Standard, 317 W. Eighth, Los An- geles.

MANUFACTURER'S AGENT— Electrical appliances. Call utilities and department stores. Stoughton Mfg. Corp., Stough- ton, Wis.

MEN-WOMEN—Superior quality at mod- erate prices insures substantial earnings; special deals in extracts, cosmetics, no- tions. HO-KO-CO., 1332 FRANKLIN.

MEN-WOMEN—Superior quality at mod- erate prices insures substantial earnings; special deals in extracts, cosmetics, no- tions. HO-KO-CO., 1332 FRANKLIN.

PEDDLERS, agents, sell moth pads; cost 2c, sell for 10c. 2138 S. Broadway.

QUICK SELLERS—25c shampoo soaps 5c, 8 spring tonic, 15c. V-B Products, 4151 Olive, St. Louis.

ROUTE MEN—Immediate earnings with steadily increasing income from repeat business; fastest selling line of extract and medicine deals and big line of over 300 daily needs. Your name on post card brings full details of amazing money- making opportunity. G. F. Foster Prod- ucts, Dept. 5 H. 257 E. 4th st., St. Paul, Minn.

100 PROFITABLE mail order and local business ideas; free literature. Pruitt Press, Elburn, Ill.

CANVASSERS AND SOLICITORS

MAN—To solicit shoe repair work for 2 shops; car useful. Call for and deliver; steady. Box N-220, Post-Dispatch.

PARTNERS WANTED

DRESSMAKER—For dressmaking estab- lishment and woman's exchange; small investment. Box F-102, Post-Dispatch.

PARTNER Wtd.—Refrigerator Co. wants office and salesmanager; must invest from $1000 to $2000 in business. Box F-297, Post-Dispatch.

PARTNER Wtd.—Live wire; in real es- tate business in East St. Louis. Box F-349, Post-Dispatch.

PARTNER Wtd.—For established business, small capital. 4372 Vista. FR. 9813.

WILL invest small capital and services in going concern. Box N-59, Post-Dispatch.

SALESWORK

YOUNG MAN

Over 22 years of age, neat appearing, responsible, qualified to represent one of St. Louis' leading Department Stores. Must have car. Position is permanent, profit- able and an opportunity for promotion. Complete details at time of interview. In answering, give name of last employer, time, other references and phone number desired. Box T-287, Post-Dispatch.

TWO MEN

Wanted by very large financial institution in its new business department; must be between 25-45, possessing good person- ality, executive and sales ability. Only men who have been successful in past endeavours and who are open to consider permanent connection with unlimited op- portunity; drawing account and commis- sion contract to those who qualify. Your reply in fullest detail, including tele- phone number, will be confidential. Box F-381, Post-Dispatch.

CLOTHING SALESMEN, ATTENTION!

Get in on our May-June money race; outfit gets attention; suits "outclass," outsell and satisfy; $7.95 up. All producers win. Apply John Daniel, Dept. X, Rome, Ga.

SALESWORK

3 MEN WANTED

We want to talk to men who are sick of a lot of false promises and who really want to go to work at jobs, which, while not bringing $50 a week, will provide a liv- ing for themselves and family.

ESTABLISHED 65 YEARS.

This is not a "fly-by-night" outfit, but an old established food company with branches in every principal city in the United States. We have hundreds of trad- ing customers who buy from us every month.

EXCLUSIVE TERRITORIES.

And we mean it. You get full commission on all mail and phone orders.

NO EXPERIENCE NECESSARY.

If you are between 25 and 55 and realize what it means to do a day's work for a decent day's pay, write Box F-299, Post- Dispatch, giving your age and previous occupation.

DEPARTMENT STORE BRANCH STORES

We want several men above average, over 25, that we can make successful. We will put men into production during our rush season, train and qualify them for permanent year-round merchandising po- sitions.

ADVANCED COMPENSATION. NO CANVASSING. APPLY MONDAY, 9 A. M. 4144 LINDELL.

GENERAL ELECTRIC DISTRIBUTOR.

AUTO SALESMEN

3 experienced new car salesman; 3 expe- rienced used car salesman. SOUTH SIDE BUICK CO.

BOYS—Over 17, high school graduates; must be neat appearing and aggressive to learn sales work; $10 per week and bonus. Apply before 9 a. m., 1961 Rail- way Exchange Bldg.

ENVELOPE SALESMAN

Experienced, by local factory; car. Box K-300, Post-Dispatch.

FURNITURE SALESMAN—Experienced, to work evenings. Alt, 1510 S. Broad- way.

District Sales Manager

Old established, well-rated manufacturer is enlarging sales organization and has ex- ceptional opening for man to build up territory. Products sold direct from our factory to industrials, commercial build- ings, schools, farmers and other large property owners. Preference given those experienced in marketing paints, roof ce- ment, or similar products direct. Out- standing proposition and a satisfactory fi- nancial arrangement with man selected. Regardless of present connection, it will pay you to investigate. Also few open- ings for salesmen. Outline your qualifica- tions fully to insure personal interview. Address, in confidence, President, 9915 Harvard av., Cleveland, O.

EXPERIENCED SALES SUPERVISOR. IMMEDIATE CONNECTION.

Man with refrigerator, washer or similar experience, organization now built. Apply Mr. Hall, 5030 Gravois, after 10 a. m., Monday.

HILL-BEHAN LUMBER CO. APPLIED ROOFING DIVISION

We want several young live wires to sell home modernizing; you can earn $100 per week with our setup; call Monday, 1 to 4 p. m. 6500 Page. See Mr. Trepel.

REFRIGERATOR SALESMEN. LIBERAL DRAWING ACCOUNT; FLOOR TIME; LEADS; TO SELL WESTING- HOUSE PRODUCTS. PHONE OR WRITE FOR APPOINTMENT, MR. GRELLNER, PR. 7676. 3601 S. GRAND.

TRUCK SALESMAN—Splendid opportunity for hustler, complete line 5- to 6-ton; old manufacturer and well priced; must be experienced and own car; salary and liberal commission; state age, experience and reference. Box F-363, Post-Dis.

I WANT 3 MEN for local tea and coffee routes; paying up to $27.50 a week com- mission to start; no capital or experi- ence needed, but must be physically able and willing to give prompt service to approximately 200 regular customers. Apply Monday, 2 to 4 p. m. only. 3894 Washington.

DUE to increase in spring business can em- ploy 3 neat educated men, under 30; permanent if qualified. Mr. Felts, 722 Chestnut.

MAN—Neat appearing, with sales ability; past record must bear investigation. Tally Sales, 1252 N. Kingshighway.

MEN—2; to learn roofing and siding sales work; experience not necessary; age 30- 45; good appearance. Apply Monday, 9 to 11 a. m. Sears Roebuck & Co., 1939 S. Vandeventer. Mr. Winans.

MEN—Two; experienced to route men, grocery, laundry, etc., will have permanent sales- men. Good pay. Room 315. 3548 S. Grand.

MEN—3, to take orders; experience un- necessary; steady work; good pay. Ap- ply Room 1024, 400 Pine.

MEN—5, to assist manager, average about $25 week to those who qualify; no sell- ing. 6248 Delmar. Apply 9 to 12 only

SALARY AND COMMISSION.

I want 3 well appearing men for special local new customer campaign; men ex- perienced in home selling preferred; op- portunity for permanent year-round po- sition. Mr. Fickett, 3894 Washington; Monday 2 to 4 p. m. ONLY.

NEW SALES PLAN PAYS BIG MONEY

An experienced salesman to organize crew on new fast-selling plan. Either business districts or house-to-house. Real oppor- tunity if you have what it takes. Write R. C. Harrington, Agency Manager, To- peka, Kan.

STATE DISTRIBUTOR

For nationally advertised flea killer. Must have car and financially able to carry small stock. General Insecticide Co., 4 E. 43d st., Kansas City, Mo.

SALESMEN—3 men mechanically inclined; 24 on over; $3 per day while training; also 2 experienced men for department managers; apply 10 a. m. Monday. Mr. Rotschild, Room 333, 4908 Delmar.

SCHOOL TEACHERS—With cars, special opportunity to make $50 to $75 per week with Hess-Ives organization; several permanent positions; those selected will receive training. Address replys to 1061 Railway Exchange Bldg.

YOUNG MEN—High school graduates, 18 to 22, clean-cut, aggressive, for special work; $10 to $15 per week salary. Mr. Arhos, Hotel Adolphus, before 9 a. m. Monday.

SALESMEN WANTED

AUTOMOBILE SALESMEN

TWO USED-CAR AND TWO NEW-CAR. Must have wide acquaintance, plus ability to work hard. Our men make as high as $100 per month. Do not apply unless you have car or are able to buy one. See Ted Rasmussen, Sunday afternoon only. MIDWEST CHEVROLET CO., 5225 DELMAR BL.

SPECIALTY MEN—ATTENTION

I can show you the best deal in town if you possess "selling sense" and will work. Come and make me prove the above statement. Call mornings, Franklin, 4948 Easton.

AUTOMOBILE SALESMAN

One to sell Chevrolet cars and trucks. Must be experienced and have good sell- ing record. See Mr. Bryant, Sales Mgr.

Warner-Walsh Chevrolet Co. 5146 NATURAL BRIDGE.

MUST BE FORTY

Sell paints and janitor supplies to indus- tries and institutions; experience not necessary; established trade. Box K-303, Post-Dispatch.

AUTO ACCESSORY SALESMEN Wanted by manufacturer to sell new staple auto necessity to dealers, jobbers; lib- eral commission, protected territory. Box 427, Spencer, Ia.

BEDDING SALESMAN—Experienced, with established clientele in St. Louis; send list now selling and lines carried. Box J-208, Post-Dispatch.

BEER SALESMEN—Previous brewery rep- resentatives wanted; sell Baron case beer. Apply 1-4, Sunday. 1034 Central Industrial av.

CHEWING GUM THAT

HELP WTD.—WOMEN, GIRLS

LAUNDRY HELP—Press operators. Glick's Laundry, 5190 Delmar.

MAID—White, Protestant; stay on premises; age over 20 years; 3 children. Apply Sunday, 3938 Bowen st.

MAID—White; general housework; stay on place; reliable. MU. 3308.

MAID—Upstairs; German-Protestant; $40-$50. Motz Agency, 3929 Olive.

MANICURIST—Only expert. Apply 6267 Delmar.

MOTHER'S ASSISTANT—White, Catholic; young; good home; references; $2 weekly. Box N-412, Post-Dispatch.

NURSE—Apply 1307 Washington, 7th floor, for interview.

OPERATORS—Only with long experience on power machines should apply. 721 Cass av.

PBX OPERATOR—Some typing; age 22-25; $70. Reference Assn., 705 Olive, room 309.

PRESS OPERATORS—And hand ironers; experienced. Call Monday a. m. Dinks Parrish Laundry, 3124 Olive.

PRINTER—First-class kodak finisher. Box K-292, Post-Dispatch.

SHIRT FINISHER—Must be experienced. Apply 5016 Delmar.

SILK SPOTTER—Experienced; for wholesale plant; apply at once. Wardrobe Cleaning Co., 4803 Leduc.

STENOGRAPHER—Life insurance office; secretarial duties; must give age, reference, education and salary expected; insurance experience not necessary. Box F-30, Post-Dispatch.

STENOGRAPHER—Real estate office experience; must be able to draw deeds of trust, accurate and able to keep small set of books; state age and qualifications. Box F-5, Post-Dispatch.

STENOGRAPHER—Between 25 and 30, thoroughly experienced, shorthand, dictaphone and mimeograph; state experience and reference. Box F-89, Post-Dis.

STENOGRAPHER—Real estate experience; state age and salary expected. Box F-84, Post-Dispatch.

STENOGRAPHER—20-25; small office; $65. BULLETIN ABSTRACT, 1884 Ry. Exchange.

STENOGRAPHER—Experienced, for real estate; state salary expected. Box N-147, Post-Dispatch.

STENOGRAPHER—Temporary work; salary $10 week. Box N-300, P.-D.

STENOGRAPHER—Tabulating; $85. EFFICIENCY, 1306 Syndicate Trust.

STENOGRAPHER—Bookkeeper. Box F-59, Post-Dispatch.

STENOGRAPHER—Comptometer operator, experienced; references. Box F-181, P-D

TICKET WRITER—Shoe factory office experience; $70. BUSINESS SERVICE, Chemical Bldg.

WAITRESS—For sandwich shop; no Sunday work. 1504 Market.

WHITE GIRL—Experienced; for general housework and cooking; state age and references. Box K-350, Post-Dispatch.

WOMAN—Middle-aged, qualified to take charge of department in stationery manufacturing concern; must have printing experience and executive ability; reply stating qualifications and reference. Box F-382, Post-Dispatch.

WOMAN—White, Protestant, free to leave city, good cook, general housework, assist in care of male semi-invalid, small family, $5 per week; state age, telephone number. Box F-403, Post-Dis.

WOMAN—About 40 years, do cooking, assist housework, stay on place; $20 month. E. J. Swarthout, Route 1, Box 209, Florissant, Mo.

WOMAN—With nursing experience to care for convalescent, cook and do housework, small apartment; small salary. Box T-112, Post-Dispatch.

WOMAN—White; housework and cooking, assist baby; stay; references. Apply Sunday, 5716 Westminster, 3d floor.

WOMAN—Sales and telephone solicitation in photo studio; state salary and full particulars. Box F-125, Post-Dispatch.

WOMAN—Catholic; assist with housework; good home, small wages. 1612 Big Bend; ST. 2937.

WOMAN — Refined, middle-aged; good home; small pay; for elderly man. Box F-85, Post-Dispatch.

WOMAN—Experienced cook, housework, laundry; small family; $7 week. PA. 2152.

WOMAN—Middle-aged, assist housework, 2 children; room, board, $5 month. Box F-87, Post-Dispatch.

WOMAN—Cook. Apply Sunday or Monday, 3880 Easton av.

WOMAN—30 to 35; experienced in tavern. 1801 S. Second.

WOMAN—German; assist housework; no laundry. Box F-141, P.-D.

WOMAN—Over 20; white, 2 children; $4 week; references. MU. 4232.

WOMAN—For light housework, care two children. 6008 Suburban.

WOMAN—To help laundry work, 1209 N. Taylor. Charley Wong.

WOMAN—25-40; housework; good home. Call Monday, 730 Belt, 2d floor.

WOMAN—For housework and care of small boy; stay. GRand 0547.

WOMAN—White; general housework. FO. 2109.

WOOD HEEL COVERERS—Experienced, fancy and celluloid. Apply Missouri Wood Heel Co., 3015 Salena.

YOUNG WOMAN—Between 20 and 35; cooking and general housework. Slavin, 6220 Rosebury, CA. 1939.

AGENTS WANTED—WOMEN

SOLICITORS—Two; young men preferred; work with manager; FHA plan on home modernizing; we train you; season now beginning. See Harper, 2303 Chouteau; CEntral 4003.

WOMEN—Earn money with our fast-selling POLISHING CLOTHS. No investment. Free sample. Box T-350, P.-D.

SALESWORK

CLASS instruction opening immediately to assist 3 women to qualify for position open May 1; local and traveling; qualifications, education, ambitious and energy; ages 25 to 40; if you do not possess these qualifications, do not answer; possible earnings $200 per month. Phone MAin 2677 for appointment.

EXCEPTIONAL opportunity for women to build own clientele or work up to managership positions. Apply 10 o'clock Monday, 631 Arcade Bldg.

LADY—Over 30, to interview selected mothers for child-training service. Position permanent. Must be well educated and capable of advancement. If qualified will pay $50 week. Call Monday, 407 Board of Education Bldg., 911 Locust.

3 LADIES—To follow up on advertising campaign; age from 28 to 45; reference required; $12 per week if quality. See manager Monday, 9:30 to 12. 625 Arcade Bldg.

LADIES—Expansion will permit employing 3 during spring and summer season; fair pay to start. Mr. Williams, 722 Chestnut, Monday, 2 p. m.

WE CAN place 3 women at once, if you are over 28, of fair education and neat appearance; experience not necessary, though dressmaking and knowledge of modern style will help. This is permanent work. If you are looking for part-time work do not apply. Interview will be granted 9:30 to 12:30 only Monday morning. Room 824 Arcade Bldg.

WOMAN—Sell potato chips, noodles, etc.; salary, commission. 3611 N. Grand.

WOMAN with car selling extracts, salary and commission; Sunday before 12 o'clock. 4389 West Pine.

WOMEN—20-35; who need a job, $10 salary first week. Call ready for work, 7:30 a. m. or 4:30 p. m., room 208, 406 Market.

YOUNG GIRL—16-18; white; housework 6403 Clayton, bakery.

YOUNG WOMEN—12, neat-appearing, for steady employment. See Mr. Anville, 314 Shubert Theater Bldg.

CANVASSERS AND SOLICITORS WOMEN

LADY SOLICITORS—Experienced; new 25c product; fast sales; good profit. Blair, 4461 Olive st., Suite 505.

SOLICITOR—Experienced, dry cleaning, 4402 Olive st.

SALESWOMEN WANTED

TELEPHONE SALESLADIES — Pleasing personality; good voice and willing workers; pays well; for appointment write Box N-410, Post-Dispatch.

SALESLADIES—Intelligent, good personality, to establish their own business selling highest grade domestic perfumes to stores, beauty parlors, florists, etc.; call De Yarmy, Jefferson Hotel, Sunday.

SALESLADIES—Educated, single or in pairs, with light cars, to travel, making small towns, $10 to $20 daily. We teach you. 522 Louderman Bldg.

SALESLADIES—Experienced in selling, for store work in St. Louis; guarantee to start. Call at Modern Laboratories, 114 S. Third.

SALESWOMEN WANTED

SALESLADIES—Real opportunity for intelligent ladies to make in their spare time as much as $100 per month; no house-to-house selling. Box G-61, P.-D.

SALESLADIES—Solicit orders for established firm. Our agents average $5 daily. 911 Locust st., Room 201.

SALESLADY—Experienced; unincumbered, northern territory. 5364 W. Florissant.

LADIES of character and ambiton offered splendid opportunity exclusive and new Paul DeGouras cosmetics; pleasant and profitable; permanent; advancement into regional supervisors certain for those demonstrating ability. Paul DeGouras Laboratories, 452 North av., Atlanta, Ga.

IF YOU AGREE to show them to friends, I'll send you 2 snag-proofed silk stockings FREE and show you how to earn up to $22 a week. State size. American Mills, Dept. 7540, Indianapolis, Ind.

NATIONAL sales organization has opening for several women for executive positions; requires only short period of training; good earnings when qualified. FR. 6447.

SEND hose size for samples and chance to earn $20 weekly; show sensational guaranteed hosiery; guaranteed against holes or replaced free. Dignified pleasant work. Wilknit Hosiery, Desk N-374, Greenfield, O.

WOMAN—Ambitious; over 27; desired by well-known corset company; training under experienced supervision given one willing to work; opportunity to progress as manager. Box F-147, Post-Dispatch.

WOMAN ORGANIZER—Capable, thoroughly experienced; assist sales manager to organize residential corset sales service; liberal commission, with salary and promotion if qualified. 217 Wainwright Bl.

ROOMS AND BOARD

ROOMS WITH BOARD—CITY

ADVERTISEMENTS in this classification will be listed alphabetically by street, after which advertisements with other index words will follow.

North

ALICE, 2039 — Lovely south front; 1, 2 men; home cooking; $5, $6; car, bus.

ASHLAND, 4233—Desirable room, board; reasonable; exclusive home; adjoining bath.

BROADWAY, 5224A N.—Room and board; laundry; $5 a week.

FARLIN, 4440A—Lovely, large room; excellent meals; real home; reasonable.

Northwest

FARLIN, 4926—Room for employed girl; private home; good meals. MU. 1868.

GREER, 4741—Nicely furnished, with board, gentlemen, couple. EV. 2952.

LOTUS, 5144—Nicely furnished room; ladies; board optional; cars, bus.

NORTHLAND, 5238—Room, board; reasonable. EVergreen 3436.

ROOM, board; private home; good meals; near 6500 Natural Bridge. MU. 4272.

South

ARKANSAS, 2619—Comfortable, model home; good transportation; board optional.

BLAINE, 3807A—Front room, board, laundry, mending, $6.50; 2 gentlemen.

BOTANICAL, 3631—Lovely south front; home cooking; $5 up.

COMPTON, 1925 S.—Single or double; southern exposure. GR. 2576.

CONNECTICUT, 4058—Neatly furnished front; good meals; lady employed.

CRITTENDEN, 3448—South exposed; single, double room; good meals; car, bus.

EILER, 1017A—Private home; Gravois bus line; homey environment; reasonable

FLAD, 3625—Large comfortable South room, twin beds; water in room; excellent meals; good transportation.

HALLIDAY, 3533—Single south room, private; excellent meals; gentlemen.

HARTFORD, 3811—Large front; garage; $4.50; private; breakfast optional.

JUNIATA, 3711—Refined couple or 2 young ladies. PRospect 1149.

MONTANA, 3643A—1 or 2 adults; employed; private home; board optional.

PESTALOZZI, 3448—Refined gentleman; private home; good meals; near Grand.

PORTIS, 3121—Single or double; good meals; garage; reasonable. LA. 6000.

RUSSELL, 3817A—Room and board; $5 per week; gentlemen or lady employed. LA. 4472.

RUSSELL, 4023—Board, with single room, $5; convenient location.

RUSSELL, 4050—Clean, light room; 2 employed; excellent meals; reasonable.

SHAW, 42xx (Near Shaw's Garden)—In apartment; private. LAclede 6568.

SHENANDOAH, 3147—Large front for 1 or 2; good meals. PR. 7200.

SHENANDOAH, 2828 — Large, south, double or twin beds; excellent meals.

SPRING, 1845 S. — Double room; twin beds; excellent meals; 2 gentlemen.

TENNESSEE, 2711 (near Grand)—Good home cooking; single or double; $6 week.

ROOM—For couple or 2 gentlemen; twin beds; private. RI. 2393W.

ROOM AND BOARD—Small family; elderly man preferred. Box N-55, Post-Dis.

Southwest

LISETTE, 5406—Room, good meals; 2 employed; private. FL. 0336.

West

BARTMER, 5706—Large, beautifully furnished room; excellent meals; reasonable.

BOYLE, 322 N.—Apt. B; front room; gentleman employed, couple; private home.

CABANNE, 5555—Large room, accommodate 3 or 4; 2 single connecting; other rooms at summer rates.

CABANNE, 5642—Beautiful home, large 2 rooms, excellent meals; very reasonable.

CABANNE, 5132—Single, double, new furnishings, reasonable. FO. 6568.

CABANNE, 5005—Lovely home, newly furnished, German; investigate; $6.

CABANNE, 5025—Room, board for employed people; references. FO. 3272.

CATES, 5824—Newly furnished room; specially prepared food; summer rates to business people; refined atmosphere.

CATES, 5948—Large nicely furnished front; private home. CA. 4387W.

CATES, 5807—South front room, running water; good meals; gentlemen.

CATES, 5881—Lovely light room in private home; excellent meals.

CHAMBERLAIN, 5720—Front; private home; convenient location. CA. 3692J.

CLEMENS, 5942—Pleasant front room; plenty hot water; meals; ladies.

CLEMENS, 5849—Double room; good food; pleasant home; every convenience.

DE GIVERVILLE, 57xx—Double, single; board optional; garage. CA. 1346.

5406 DELMAR, 2D FLOOR WEST
For Business Men and Women. Rooms with Twin Beds. Private Bath Also Single and Double Rooms
EVERYTHING FURNISHED
New; all outside rooms. FOrest 8578.
Excellent Food.

DELMAR, 53xx—Southern exposure; connecting bath, beautifully furnished; excellent meal; reasonable rates. Call FO. 1817.

DELMAR, 5321—4th floor; newly furnished connecting rooms; private bath; also single rooms; toilet connecting excellent meals.

ENRIGHT, 5215—Single room, fine meals, every convenience; reasonable.

FOREST PARK, 4542—1st west; refined gentleman; excellent food; conveniences.

GOODFELLOW, 1248—Young lady wishes roommate; large, attractive room.

HAMILTON, 525—2d south; room, board, lady employed. PA. 5161J.

JULIAN, 5882—Single, double rooms; also suite with sunroom; Southern cooking.

KENSINGTON, 5101—Single and double rooms, with excellent meals; reasonable; clean, quiet home. FOrest 2727.

LACLEDE, 3689—Room and board, conveniences, neat, clean, reasonable, respectable.

LAUREL, 431—De Giverville; large; steam heat; twin beds; good meals.

LINDELL, 4475—JE. 1592 Beautifully furnished; board optional; good location; clean.

LINDELL, 4339—Cheerful room, excellent meals, near Grand.

MAPLE, 5352—Comfortable front room, home atmosphere, excellent meals.

ROOMS WITH BOARD—West

McPHERSON, 4483—Newly furnished, southern exposure; excellent meals; attractive home; business people; reasonable. JE. 6423.

McPHERSON, 4308—Attractive room, refined home; excellent meals; gas, heat.

CATHOLIC WOMEN'S ASSOCIATION, 4337 MARYLAND.
Business women and girls employed; rooms with board; very reasonable rates.

MINERVA, 5246—Rooms and board, nicely furnished, just like home, $6 to $8.

PAGE, 5257—Room, breakfast, $2.50, $3; board optional; private home.

PAGE, 5041—Congenial home; loads of good eats; men only; $5.

RAYMOND, 5226—2d floor, congenial family; excellent meals; homelike; reasonable.

RAYMOND, 5106—Nice front room; with or without board; private.

TEMPLE, 1321A—Room, board and laundry; $5 week. EV. 3167.

UNION, 1396—2d floor double; twin beds; 2 young men; good meals, $5.

VERNON, 5236—Attractive home; good meals; phone in room; gentleman; reasonable.

VERNON, 5100—Nice front room; with or without board; private.

WASHINGTON, 5077—Attractive, with lavatory; also south front, share bath.

WASHINGTON, 5221—Single room and half of double room, share bath.

WASHINGTON, 5112—Large south, single or double; private bath.

WASHINGTON, 5280—Front, south; twin beds; bath; excellent meals; $5 up.

WASHINGTON, 5142—Attractive front room; excellent meals, $6 to $8; garage.

WASHINGTON, 4933—Rooms with board, $5 to $6 week. ROsedale 3947.

WASHINGTON, 5138—Attractive home, refined people; excellent meals, $6-$8.

WASHINGTON, 5106—Newly furnished; inner spring mattresses; single or double.

WASHINGTON, 5214—Nice room; excellent table; gentlemen only. FO. 8869.

5109 WATERMAN
SINGLE AND DOUBLE ROOMS with board for girls and business women. All newly furnished; all outside rooms; home with bath. See them today. Excellent meals. FOrest 1735.

WATERMAN, 5756—Large 2d; south; twin beds; private screened porch; 4 people; good table; residence; $6 week one.

WATERMAN—Lovely cool room, shower; 1 or 2 men; good meals. FO. 5521.

WATERMAN, 5561—1st W.; lovely cool room; shower; 1 or 2; good meals.

WATERMAN, 55xx—Private apartment; twin beds; shower; meals, men. FO. 1314

3828 WESTMINSTER
Attractive; water in room; twin beds; good meals; $5 and $6; free phone.

WEST PINE, 4423—Pleasant rooms; excellent meals; hot water $5-50. FR. 3741.

LARGE, unfurnished rooms and board for middle-aged couple in good neighborhood; 3 meals per day. Box N-362, P.-D.

REFINED Jewish private family; sunroom and bedroom. CA. 5337.

ROOM AND BOARD—5300 west; 1 or 2 young men; twin beds; small private family; reasonable. ROsedale 3378.

ROOM AND BOARD for couple or 2 girls employed; no other boarders. FO. 6985.

IS THIS YOU?—Dissatisfied with your room and meals? In my home I have rooms ideal for students, business, professional men or couples; home atmosphere, with meals you'd enjoy; $5.50 and $6. 5162 Vernon.

ROOMS FOR RENT—CITY

Central

CASS, 1512—2, 3, 5, gas, electric; good condition; $7.50, $8, $10, $18.

OLIVE, 3425A—Unfurnished rooms, one, two or three; reasonable.

North

DE SOTO, 4201 — 2 gentlemen; conveniences; near car and bus.

EAST WARNE, 2160—Light housekeeping, for gentlemen; garage; conveniences.

ELMBANK, 4460—Two neat front; modern; housekeeping; adults; reasonable.

ELLIOT, 2729 — Front, complete housekeeping; private family; convenient; adult.

FAIR, 4043A—Private home; convenient transportation. CO. 2137J.

FARLIN, 4275—Room, furnished or unfurnished, light housekeeping. CO. 4482R.

FERRY, 1404A—2 newly furnished housekeeping rooms; private, modern.

FOURTEENTH, 1311A N.—3 clean rooms; gas, electric; large yard; $5. Open.

GREER, 3219—Light housekeeping; water; sleeping porch; garage, phone.

KENNERLY, 3957—2 furnished housekeeping; water, porch; conveniences; reasonable.

LEXINGTON, 3926A—Couple employed; meals optional; private; references; near car, bus.

LINCOLN, 4016A—Large front sleeping room; garage; $2.50 week; private.

LINCOLN, 3949—2 rooms, sink, bath, furnished or unfurnished.

MAFFITT, 3821—Light housekeeping; two rooms; or sleeping room; reasonable.

MONTGOMERY, 2217A—3 rooms, newly painted and papered; $11.

NEW ASHLAND, 3138—Light housekeeping rooms, private; clean; convenient.

NORTH MARKET, 1215—Light housekeeping, sleeping, $1.50, $2.50, $3; water in room.

ST. LOUIS, 2311—Housekeeping rooms, newly furnished and decorated.

ST. LOUIS, 4261A—Lady has unfurnished front room; kitchen privileges.

ST. LOUIS, 3908—Front sleeping room; clean, homelike; adults; phone.

ST. LOUIS, 3915 — 2 large front housekeeping, neat, reasonable.

WEST FLORISSANT, 4148A—Nice room, private family; apartment; garage. CO. 2740W.

Northwest

ALCOTT, 5012—Housekeeping or sleeping room, reasonable.

ARLINGTON, 3008—Bedroom, kitchen, toilet; entire 2d floor; separate entrance.

ASHLAND, 5208A—Sleeping room; private; near Chevrolet plant. After 6 p. m.

BEACON, 5479—Sleeping rooms; private home.

BURD, 2709—One or two bedrooms, kitchen, bath, 1st floor.

COTE BRILLIANTE, 5650—2 large, clean rooms, nicely furnished; $5.

COTE BRILLIANTE, 5809—1 or 2 large, connecting; sink and range.

COTE BRILLIANTE, 5655—2 large, clean rooms; nice yard; $8 month.

DARBY, 4018—Furnished room or basement rooms; bungalow; garage; gentleman.

EMERSON, 5015—3 neatly furnished rooms, garface; $7 week; adults only.

HIGHLAND, 56xx—Bedroom; twin beds; in private home, 2 men. MU. 1512.

LEDUC, 4634—Bedroom, neat; private home, street car, bus, convenient.

LEXINGTON, 4925 — Bedroom, kitchen, private bath; modern; reasonable.

LOTUS, 4923—Beautiful second-floor front sleeping room for 1 or 2; private home.

LOTUS, 5215—Room for 2 employed; private home; references.

MARCUS, 1704—Modern suite for 3 people; $25, or weekly.

NORTHLAND, 5219—Sleeping rooms; garage; gentlemen; private home. RO. 0808.

SHIRLEY PL., 4638—2 front unfurnished, sink, gas stove; Marcus bus.

ROOM—Nice, cool, southern exposure; private apartment; kitchen privileges. MU. 3793.

ROOM—Clean, quiet; near car and bus; gentleman. EV. 3506.

South

ACCOMAC, 2853—Beautiful furnished room with kitchen privileges, for couple or lady employed.

ACCOMAC, 2812—Housekeeping; reasonable; abundant hot water; sink; washer; convenient.

ARSENAL, 3436A—Regular kitchen and bedroom, sink, porch; also room connecting kitchenette 2 or 3 adults; small sleeping room.

ARSENAL, 2017—Connected furnished rooms, light housekeeping; modern; reasonable.

ARSENAL, 3436A—Regular kitchen and bedroom; sink, porch, also room connecting kitchenette; 2 or 3 adults.

ARSENAL, 4004—Single or double; private home. PR. 7083.

ARSENAL, 3548A—Front room, all conveniences, near Grand.

ARSENAL, 3439A—Single, double; quiet, convenient; board optional.

ROOMS FOR RENT—South

BLAINE, 3630—South window; very reasonable.

BLAINE, 3664—Beautiful front room, $3; sleeping, $2. GR. 1659.

BOTANICAL, 4027A—Large unfurnished room; kitchen privileges; good transportation; adults.

BOTANICAL, 3929A — 3 rooms, furnished complete, for housekeeping.

BOTANICAL, 3873—1 or 2 employed; private entrance; reasonable. LA. 3704.

BROADWAY, 2611 S.—Furnished rooms, all conveniences. PRospect 9995.

BROADWAY, 3942 S. — Connecting and single, clean, housekeeping; reasonable.

CALIFORNIA, 1500—1 or 2; furnished, light housekeeping rooms. Apply 2752 Park.

CALIFORNIA, 1633—Neatly furnished housekeeping or sleeping. $3.50. PRospect 9504.

CALIFORNIA, 3802—Room, front housekeeping; also small sleeping, $1.50.

CAROLINE 3557—Connecting housekeeping, newly furnished and decorated. GR. 9625.

CAROLINE, 3542 — Two housekeeping rooms, all conveniences. GR. 3921.

CASTLEMAN, 3910—South sleeping, private, board optional; also unfurnished room.

CASTLEMAN, 4056—Connecting housekeeping, sink, porch, $3, front $2.75.

CASTLEMAN, 4206A—2 very attractive housekeeping rooms; sink; private.

CASTLEMAN, 3816—Lovely south sleeping room; all conveniences.

CHIPPEWA, 2811—2 light housekeeping or sleeping, 1 or 2 gentlemen; board optional

CLEVELAND, 3652—Newly decorated, cheerful; housekeeping, sleeping; telephone; very reasonable.

CLEVELAND, 4148—Bright sleeping room, private home, girls; phone; 3 cars.

CLEVELAND, 3948A—Light housekeeping rooms; all conveniences; screened porch.

CLEVELAND, 3849—Large front south room; conveniences; $2; garage optional.

COMPTON, 2723 S.—2 front housekeeping; everything furnished; Frigidaire, washer; $7 weekly. FR. 4359.

EADS, 3124—Completely furnished; janitor service, clean, washer, phone; couple; $3.75.

EADS, 2855—Room, kitchenette, water; 2d front; cheap.

EADS, 3011—2 housekeeping rooms, sink in kitchen; all conveniences.

EAST VIRGINIA, 5728A—Two bright fronts; employed people; convenient car, bus.

FAIRVIEW, 3660A—Pleasant sleeping room, private; $2.50.

FLAD, 3845—Lovely, large; private home; phone; Park car; employed lady; $3.

FLAD, 3935—Large, modern, for refined man; Christian family; garage.

FLAD, 3660—Furnished sleeping and housekeeping rooms.

FOLSOM, 3909A—2 connecting light housekeeping rooms; gas, electric.

GRAND, 4023A S.—Sleeping room; private home; conveniences, garage. RI. 2342W.

GRAND, 3190A S.—Attractive front housekeeping rooms; refrigeration; nice for girls.

GRAND, 3206A S.—Nice pleasant sleeping room, private family.

GRAND, 3455A S.—Newly furnished single, double rooms; board optional.

GRAND, 3520A S.—2 large front, housekeeping or sleeping; 3, 3d.

GRAND, 3450A S.—Front; suitable for couple; small room; $3.50. PR. 2079.

HALLIDAY, 3507—Large, light rooms; breakfast; private PA. 6377.

HARTFORD, 3431A—Sleeping room, no other roomers. LAclede 4149.

HARTFORD, 3437A—Large south front, 1st or 2, private. PR. 0702.

HUMPHREY, 3669—2 or 3; unfurnished; heat, light, gas furnished; phone.

HUMPHREY, 3629A—Front southern; 1 or 2; private; conveniences; reasonable.

IOWA, 3546—Two rooms, light housekeeping; electric box; private.

JEFFERSON, 3606A S. — 2 connecting front housekeeping; neatly furnished; phone.

JUNIATA, 3731—Nicely furnished, all conveniences; gentleman; private; garage.

LAFAYETTE, 2849—Clean, warm; washer, radio; housekeeping; $3.50. With kitchenette, $4; sleeping, $2.

LAFAYETTE, 2102—Large, clean, second floor, housekeeping; $3; sink, $3.75.

LAFAYETTE, 2843—Front room, kitchenette; all conveniences. PR. 2287.

LAFAYETTE, 3626—Apt. C, large south room; all conveniences.

LAFAYETTE, 2841—Light housekeeping or sleeping rooms; garage; reasonable.

LOUISIANA, 2332—1 housekeeping or sleeping, lavatory, phone.

MAGNOLIA, 3435A—Lovely south room; all conveniences; private family; reasonable.

MAGNOLIA, 3516—Large, cheerful front, 2d floor room, beauty rest mattress; private family; reasonable. PR. 4853.

MAGNOLIA, 3518—1 or 2 large rooms; gentlemen; no other roomers.

MIAMI, 2752—Large housekeeping, with porch; Bellefontaine car line.

MISSOURI, 1611-2318 Lafayette; housekeeping; hot-water; free phone, $3.50 up.

MISSOURI, 1611-2318 Lafayette; housekeeping $3 up; free phone.

MISSOURI, 1760—2 rooms, sink, phone, washer, ironer, hot water; $4 and $5.

NEBRASKA, 1714A—South-exposed room; nicely furnished; two cars. LA. 7736.

NEBRASKA, 1824 — 2 attractive housekeeping, owner's home; phone; adults.

OHIO, 1922—Large sleeping room, corner building, south and west exposure, gentlemen only.

OREGON, 3428A—Hall room; private family; board optional.

OSAGE, 3415A—4 and hallroom; bath, furnace; garage; $25.

PARK, 2640A—2 unfurnished, bright large, bath, sink, electric furnished.

PARK, 2107—2d floor, newly decorated; southern front room and kitchenette.

PARK, 3501—Large front hall sleeping room; hot water; reasonable.

PENNSYLVANIA, 1615—2 housekeeping, sink. PRospect 7410.

PORTIS, 3157—Neatly furnished room; private residence; gentleman preferred.

PRESTON PL., 1739—Comfortable sleeping room; ideal location. GR. 8084.

ROOM — Gentlemen; home-like; board; quiet street; near park. GR. 6648.

ROOM—Gentleman; private home, facing Shaw's Garden; reasonable. LA. 9979.

RUSSELL, 4149—2 unfurnished rooms; kitchen; convenient transportation; reasonable.

RUSSELL, 3658A—2 housekeeping rooms; steam, hot water; private; adults.

RUSSELL, 3616—Well furnished, convenient, cool in summer, near Grand.

RUSSELL, 2748 — Attractive light housekeeping; convenient location.

RUSSELL, 3957—Room with connecting screened porch; near bath.

RUSSELL, 3616—Well furnished, convenient, cool in summer; near Grand.

RUSSELL, 4132—2 housekeeping; hot water; phone; reliable couple.

RUSSELL, 2853—Second-floor front; housekeeping; phone; reasonable.

RUSSELL, 2711—2 sleeping rooms, refined gentlemen; private home.

RUSSELL, 3807—Bedroom and real kitchen, first floor; sink.

RUTGER, 2707—Front room, kitchenette, southern exposure; private home; $3.50.

SHAW, 3668A—Attractive hall room with porch, kitchen privileges; $2.50.

SHAW, 3911A—Comfortable furnished light housekeeping room; also sleeping.

SHAW, 3848—Single or connecting housekeeping; all conveniences.

SHENANDOAH, 3956—2 large; everything furnished; all conveniences; screen porch; $5 per week.

SHENANDOAH, 3632—Furnished housekeeping or sleeping room; reasonable.

SHENANDOAH, 3902A—Small room; private home; gentleman. PR. 5662.

SHENANDOAH, 3126 — Nice furnished room. LA. 1593.

SIDNEY, 3452A—Lovely rooms; fine beds; abundance hot water; gentlemen.

SIDNEY, 3442—2 front housekeeping rooms; sleeping rooms.

ST. VINCENT, 3133—2 connecting housekeeping rooms, all conveniences; adults; $4.50.

ST. VINCENT, 3131A—Front housekeeping room, kitchenette; garage; private; $4.

TOWER GROVE, 2012—Two clean unfurnished housekeeping; white sink, closets, reasonable.

UTAH, 3541—Nicely furnished room, 2 employed ladies, PR. 5177.

UTAH, 3878—Furnished room, private family. PR. 4339.

VERMONT, 6712—Nicely furnished front room; board optional.

ROOMS FOR RENT—South

VICTOR, 3524—Room, board optional, gentleman, twin beds, phone.

WHITTEMORE, 2350—Nicely furnished, for housekeeping.

WYOMING, 38xx—Small front room, prefer lady employed, breakfast optional. PR. 2867.

ROOM—Unfurnished sleeping, private home. PR. 6496.

ROOM—Attractive home; Tower Grove Park; breakfast; garage. PR. 1719.

ROOM—Large airy, for 2 gentlemen, twin beds. RIverside 3198J.

Southwest

ARSENAL, 6456—Bedroom, kitchen, furnished; modern; private home; reasonable.

COLUMBIA, 4926A—Large modern room and sun parlor, unfurnished; private entrance; 1st floor; no other roomers. PR. 5581.

DEVONSHIRE, 5351A — Nicely furnished rooms; convenient to cars.

KINGSHIGHWAY, 3811A, S.—Comfortable, quiet, private family; phone.

LANSDOWNE 5303 — Bedroom, dining room with kitchen conveniences, $6.

LANSDOWNE, 5303—Bedroom, kitchen; conveniences; sink; $4.

MAGNOLIA, 4950—Rooms for gentlemen; board and garage optional; quiet location.

ROOM—Front bedroom, southern exposure; near St. Mary's Hospital; Sunday or evenings. ST. 1351.

West

AMHERST, 71xx—For business woman in private home. CA. 5660W.

AUBERT, 785A—Nice sleeping room; next to bath; cheap.

BARTMER, 5583—Living, bedroom, kitchen; also bedroom, kitchen, complete.

BARTMER, 6016—2 well furnished housekeeping; next to bath; gas stove; $4.

BAYARD, 755—Large front, with small kitchenette; near Delmar.

BAYARD, 1143—2 front housekeeping rooms, first floor, private family.

BELT, 1483—3 unfurnished; white sink, heat, light, gas; private.

BURD, 1375—Furnished or unfurnished housekeeping; reasonable.

CABANNE, 5170—Second floor, south room; housekeeping or sleeping; adults.

CABANNE, 5036—Room; gentleman; private home; all conveniences; garage.

CABANNE, 5047—Clean, light housekeeping suite; sink; also sleeping.

CATES, 5006A—Housekeeping rooms; large kitchen with porch; convenient transportation.

CATES, 5087—Sleeping rooms; gentlemen; hot water, new management. FO. 8441.

CATES, 5091—Sleeping or housekeeping rooms; sink, range; $3 up.

CATES, 5123—2 sleeping rooms, hot, cold water; car, bus convenient; $2.75, $3.50

CLARA, 3329—3 unfurnished rooms, sunroom; east, front; employed Gentiles; reasonable.

CLARA, 764—1st north; lovely room; private family; conveniences; reasonable.

CLAYTON RD., 6536—Attractive, in private home; gentlemen. HIland 7956.

CLEMENS, 5843—Lovely rooms; shower; all conveniences; meals optional. PA. 6497.

CLEMENS, 5551—Attractive large room; next bath; all conveniences.

CLEMENS, 5736—Nice, small, moderately priced sleeping or light housekeeping;

CLEMENS, 6053—Nicely furnished, desirable; owner's home; garage; reasonable.

DELMAR (Grandel) 3716—Nice housekeeping; sink; $2.50; with kitchenette, $3.50.

DELMAR, 5119A—Nice apartment, rooms, private, kitchen privileges; phone; reasonable.

DELMAR, 4039—Connecting housekeeping; 2 beds; sink; adults; furnished; $4.50.

DELMAR, 5196A—Large front housekeeping, front porch; also sleeping room.

DELMAR, 3962 — Sleeping room; free phone; owner's home; $2.

DELMAR, 4442A—3 large housekeeping rooms, $6, 2, $4.50.

DELMAR, 3923—Connecting housekeeping, gas range and washer, $4.

EASTON, 4649—Housekeeping or sleeping $2 up.

ENRIGHT, 5037—Private family; continuous hot water, steam heat; hardwood floors; newly furnished and decorated.

ENRIGHT, 5217—Connecting housekeeping rooms; $22 month; continuous hot water.

ENRIGHT, 5926—Large, completely furnished housekeeping, private bath, entrance.

ENRIGHT, 5027—Connecting housekeeping; private bath; $4.25; others, $2.50, $2.

ENRIGHT, 5746—2 housekeeping rooms; southern exposure; cool; private home.

ENRIGHT, 5845A — Housekeeping suite; bedroom, kitchen; private bath.

ENRIGHT, 5083 — 2 unfurnished; sink; heat, lights, gas. RO. 0240.

ENRIGHT, 5824—Attractive rooms, sleeping or housekeeping, 3 baths.

ENRIGHT, 5946—Room, attractive; private home; kitchen optional.

ENRIGHT, 5827—Bargain, 2 well furnished housekeeping; Frigidaire, $6.50.

ENRIGHT, 5558—Front and southern studio apartments. FO. 7510.

ENRIGHT, 5551—Lovely room, apartment, gentleman, private family. FO. 5996.

EUCLID, 1307A—Single sleeping room; kitchen privileges; congenial surroundings.

EUCLID—Near Delmar; lovely front bedroom, kitchen, $4.50. FO. 3573.

EUCLID, 615 N.—Large, clean rooms, $2 and $2.50; hot water.

EUCLID, 722A N. — 2 furnished housekeeping rooms, steam heat; near Delmar.

EUCLID, 4 S. — 2-room apartment suite, nicely furnished; reasonable.

EVANS, 4324—1 room, light housekeeping; cheap; first floor.

FOREST PARK, 4397—Sleeping rooms, newly decorated; twin beds; men preferred. Board optional.

FOREST PARK, 4348—Attractive housekeeping suite; modern conveniences.

FOREST PARK, 4382 — Housekeeping suite, south, also room, kitchenette.

FOUNTAIN, 4954—2 large unfurnished; gas, electric. FO. 2366.

HAMILTON, 1030—Light housekeeping furnished or unfurnished; near car line.

HILLS TER., 1426—3 rooms, gas, electric; $15 month.

JULIAN 5805—Housekeeping rooms; sink, washer.

KENSINGTON, 5147—Nicely furnished 3-room efficiency; Kelvinator; adults.

KENSINGTON, 5161 — Newly decorated housekeeping suite with water; $4.

KENSINGTON, 5088—2 front housekeeping rooms, sink, range; adults.

KENSINGTON, 5039A—Furnished room; 1 or 2 persons; private family of adults.

KINGSBURY, 5727—Room for lady with kitchen privilege, with lady living alone, references, 1st apartment west. RO. 4792

KINGSBURY, 5783—Bedroom, sunroom suite; private entrance; southern exposure

LACLEDE, 3745—Housekeeping, sleeping; reasonable.

LACLEDE, 3615—Large nicely furnished housekeeping, phone, water, garage.

LACLEDE, 4375A—Front room, in home of couple; home privileges.

LACLEDE, 3689—Everything furnished; clean; children welcome; $2.50 and up.

LAUREL, 465A—Sleeping room for 1 or 2; private home.

LEWIS PL., 4523

HES FOR SALE

ECTRIC!

BENDIX
IC OUTBOARD MOTOR

ou've been waiting for! A silent, omical ELECTRIC outboard motor. 8 lbs. Operates 7 hours in high on rge battery; 14 to 20 hours at low Two batteries double speed and posed moving parts, trouble-free and t.

See It Today

IGNITION CO.
DISTRIBUTORS
HINGTON — JE. 3963

FOR SALE WANTED

BOATS & LAUNCHES FOR SALE

CHAMPIONS ARE HERE!

7.6 h. p. Big Twin — — — — —$89.95
4.4 h. p. Light Twin — — — — 69.95
3.2 h. p. Big Single — — — — 49.95
New boat and new motor, complete 75.00
St. Louis Boat & Motor, Foot Delmar.

N DISPLAY complete line of Evinrude outboard motors; $59 and up; Elto outboard motors, $40 and up; also Chris-Craft runabouts, cruisers, Thompson boats and sail boats. Come in and see them. Open Sundays until 3 p. m. Schneider Sales & Service, Inc., 4918 S. Kingshighway.

BOAT—16 foot, Elto motor, 35 h. p. electric starting, trailer and accessories; in excellent condition. A bargain; will sell separate. Geo. Holden, 1010 Union, Alton, Ill.

BOAT—14-ft. inboard, double plank, bottom, mahogany deck; life preserver, fire extinguisher; sacrifice. MU. 7448.

BOAT—New 12-ft. canvas, Evenrude outboard and trailer; complete; all $175. 6559 Arsenal.

CABIN CRUIBER—29-foot, Gray motor $6500; 2 cabins, ice box, stove and toilet. 816 N. Eleventh. CH. 8600.

CABIN RUNABOUT—16-foot; '32 Johnson; perfect; foot East Grand. CO. 5094.

CANOES AND BOATS—Recanvassing and painting; catalog P on request; buy of the manufacturer and save money. Barbour Canoe & Boat Works, Valley Park, Mo.

CANOE—Outboard boat; cheap. 6935 Edison, Normandy.

CANOE—Equipped for outboard motor; A1 condition; cheap. 5821 Roosevelt.

CHOCTON boat and 24-horse Johnson motor; like new. 4542 Margaretta.

CLIPPER CUTTON safe-plane hull and 24 h. p. motor; both like new. 8511 Gravois.

CRUISEBOARD—Motorboat, 16 ft. long, 5-ft. beam. Phone Express 961.

LUMBER—2x12's and 2x14's, 24 to 28 ft. long; all other dimensions; fire escape for 5-story building, new condition; 2 million hard bricks. 14th and O'Fallon. Waldron Wrecking Co.

1936 JOHNSON SEA HORSE OUTBOARD MOTORS ON DISPLAY. PARTS, SERVICE, RENTALS, OTHER NEW MOTORS $49.50 UP. RALPH SCHMITT & CO. 3901 WASHINGTON BL. FR. 8349.

MARINE MOTORS—New 50 h. p. Redwing, $350; Paragon clutch, $35. 609 Broadway, Alton, Ill.

MOTOR BOAT—17-foot; bargain; V bottom doubles; storm marine water and fuel pump, $100. See at Grand and Nebraska.

OUTBOARDBOAT—30-foot Garwood Cruiser; $800; cost $3200. (To settle estate.) 609 Broadway, Alton, Ill.

SEW 2 h. p. outboard, $49.50; more dealers wanted. Neptune and Lyman. Grossmann, 3504 N. Broadway.

OUTBOARD MOTOR—Sport 4 Thompson runabout and trailer; can arrange terms. Call Monday, Hiland 6351.

OUTBOARD MOTOR—Reversible type, $ cash. Kirkwood 1804.

SEA SLED

eautiful 18-ft. boat; 6-pass., 4-cyl.; Johnson Sea Horse motor; like new; take Ford or Chevrolet in trade; best bargain in St. Louis. 1834 Locust.

EEL HULL—Cabin cruiser; 28 ft. long; just been painted and overhauled; $250. Kirkwood 1751.

ACING B BOAT and Johnson motor. See evenings at 5123 Oriole.

TAR MOTOR—Shaft, propellor and parts for a boat; $25. EV. 6841.

BICYCLES—MOTOR CYCLES

Wanted

CYCLE Wtd.—Girl's, used; 28-inch. Write Box J-147, Post-Dispatch.

OTORCYCLES Wtd.—Any condition, used parts bought and sold; cylinders regrind; new pistons. Ballak & Co., 1113 Chestnut st.

For Sale

EW lot of Police Harley-Davidson motorcycles just received. Special prices; us at once before this stock is exhausted!

ARLEY-DAVIDSON, 1409 Olive. CH.0166

CYCLE—Raleigh Golden Arrow; hand brakes, etc.; 2 months old; perfect condition; made in England; reasonable. PR. 6384.

CYCLES—Boys' and girls'; practically new; very reasonable; call any time, day or evening. 5335 Ridge av. FO. 6207.

CYCLES—New; rebuilt; lawn mowers sharpened; factory job; keys, locks repaired. 7809 Forsythe. RA. 8146.

CYCLE—Boy's; perfect condition; sell at real bargain. 3932A McDonald.

CYCLE—Racer; good condition. Riverside 0292.

CYCLE—Racer; 6-pass., 4-cyl.; Johnson Sea Horse motor; like new; take Ford or Chevrolet in trade; best bargain in St. Louis. 1834 Locust.

CYCLE—Girl's; 26-inch; $12.50. 5822 Pershing. CAbany 2016W.

CYCLES bought, sold and exchanged. 5972 Southwest.

CYCLE—Racer; reasonable; also 28-inch boy's coaster. 5550 Cates.

CYCLE—Girl's, 26-inch, excellent condition; cheap. PA. 4076R.

CYCLE—Girl's; 26-inch, excellent condition; cheap. PA. 4076R.

HARLEY-DAVIDSON—30; overhauled; runs perfectly; bargain; $95. 2822 Gravois.

HARLEY-DAVIDSON—1936 model; wide car, saddle bags, crom finish. 4912 S. Kingshighway.

HARLEY-DAVIDSON—'34, late 1935; $80; extras; bargain. ATwater 1149.

HENDERSON—Motorcycle, 4, like new; $65. FO. 7802. 4613 Newberry.

INDIANS—New, used; easy terms. Olsen Motorcycle Co., 6905 Manchester.

INDIANS — New and used; easy terms. Indian Motorcycle Co., 2117 Olive.

MOTORCYCLE—30 Indian; overhauled; excellent condition; cheap. 7853 N. Broadway.

MOTOR CYCLE—Harley-Davidson; first-class condition; $55. 2626 N. 9th st.

MOTORCYCLE—Indian, 4-cylinder; excellent condition; cheap. 2544 Belt.

MOTORCYCLE—1928; good condition; $50. 6514 Easton.

MOTORCYCLE—Good condition; bargain. 4433A Keokuk.

MOTORCYCLES—Bicycles bought, sold; repaired. Ozark Company, 2130 Gravois.

RACER—Good condition; reasonable. 5618 Steel.

FURNACES WANTED

FURNACES Wtd.—Hot-water, hot-air and steam; all sizes. Schmidt Bros., 4371 Jacksle av. Phone JE. 2906.

FURNACES FOR SALE

FURNACES—New and used; hot-water, hot-air and steam; also radiators and pipes; 25 years in business. Schmidt Bros. Furnace Co., 4371 Jackle at Newstead. Phone JE. 2906.

Independence has come to some families through the wise selection of home property. The real estate offers in the real estate columns of the Post-Dispatch afford selections in growing sections of the city and suburbs.

HEATING PLANTS

We replace or repair your broken boilers and radiators. Complete heating units installed and guaranteed. Get our prices first.

ST. LOUIS WRECKING & SALVAGE CO., 311 S. 14th. GA. 8214.

MISCELLANEOUS FOR SALE

CHILD'S BARB WIRE

$1.58 AND UP Per Reel

All New Wire Full Weight Priced ⅓ Less

2000 reels Mill Stock, slightly discolored Galvanized Barb Wire. Bought for Cash. A big saving for you. Slightly discolored, but not damaged. Equal to the best in weight, gauge and galvanizing. Satisfaction guaranteed. Better Than You Expect. Order Now for First Choice.

80 RODS 12½ GAUGE—80 ROD REELS
2 Pt. Cattle, 78 lb. Reels $2.15
3 Pt. Cattle, 84 lb. Reels 2.30
4 Pt. Cattle, 84 lb. Reels 2.35
4 Pt. Hog, 80 lb. Reels 2.40

80 RODS 14 GAUGE—80 ROD REELS
2 Pt. Cattle, 52 lb. Reels $1.50
3 Pt. Hog, 56 lb. Reels 1.75
4 Pt. Cattle, 62 lb. Reels 1.90
4 Pt. Hog, 66 lb. Reels 2.05

CARLOAD MIXED NAILS
Cost, Nov. 100 lb. Kegs $1.60
Quick Shipment—From St. Louis.
Write for Free Catalog — Showing many Money-Saving Values in Home and Farm Supplies.

A. J. CHILD & SONS
No. 515 Child Bldg., St. Louis, Mo.

Used Plumbing and Heating Supplies GUARANTEED
Closet Outfits
SAVE 50%
Factory Close-Outs— as low as $9.95 Comp.

BATH TUBS, as low as — — — $4.98
LAVATORIES, as low as — — — $1.95
SINKS, all sizes, as low as — — — 95c

SALVAGE WRECKING & SUPPLY CO. FO. 6220
4563 Easton Av.

RECONDITIONED PIPE
FITTINGS—VALVES
Also in Stock for Immediate Delivery
ALL SIZES NEW PIPE AND FITTINGS
AT WHOLESALE PRICES
PIPE CUT TO SPECIAL LENGTHS FOR RAILINGS, FENCES, ETC.

CLOTHESLINE POSTS
Galvanized Top—95c EACH—2 Hooks

NEW RUBBER HOSE REMNANTS
For All Purposes—Lowest Prices
GOLDSTEIN-SCHWARTZ SALES & HARDWARE CO.
1305 N. Broadway, St. Louis. GA. 1505

Modernize Your Home UNDER THE F. H. A.
NO DOWN PAYMENT
Up to 5 Years to Pay
We take care of all details concerning full job, including material and labor.
AIR-CONDITIONING, PLUMBING, HEATING, HARDWARE, PAINT.
Our Showroom Will Convince You

INDEPENDENT 1119 CHESTNUT

WEEKLY SPECIAL
Floor enamel, all colors, $3.50 value, $1.49 gallon; gloss wall enamel, $1.39 gallon; spar quick-drying varnish, $3 value, $1.39 gallon; 500 gallons white house paint, 98c gallon; others colors, special prices.
SOLL-MADDEN R. R. SALVAGE, 616 S. 7th. CH. 7341.

ASBESTOS ROOF COATING SPECIAL—20-50-60 gal. barrels, per gal., 22c. Mo. Steel & Wire, 1406 N. Broadway.

BOLTS—Galvanized, corrugated. American Iron Co., 4920 Easton. FO. 6643.

CONDITION SALVAGE—Rifles, plumbing, typewriters, new enamel, tires, electric boxes, thousand one items. 3152 Easton.

CRACK ASPHALT—Floor tile, last almost indefinitely, beautiful patterns for kitchen, bathroom, sun parlor, offices, store rooms, laid over wood floors; cost (installed) very low. Mo. Steel & Wire.

DOGS, guitars, accordions, binoculars, field glasses, electric irons, typewriters; cheap; will swap. Fawn Shop, 4135 Easton.

BARBER CHAIR—Gas water heater; aquariums. 4815 Northland.

FAUCET—Kitchen sink, toilet, lavatory, heating boiler; bargains. 3635 Belledale.

BATH TUB—5 ft., on legs; $5. Call Monday, 4162 Botanical.

STORE BUILDING NEW home, hunting lodge or club, see wonderful Bennett fireplace, heating unit displayed here; prices low, cuts fuel cost. Free catalog. Mo. Steel & Wire Co., 1406 N. Broadway.

GASOLINE ENGINE—3 h. p., Fairbanks-Morse; good condition; $50. 5942 Maple.

HOUSE PAINT, $1.49 Gal.
SPECIAL, $3 VALUE
INDEPENDENT, 1119 CHESTNUT.

INVALID WHEEL CHAIRS—Beds, commodes, crutches, etc. JE. 1768. 4219 Olive.

KITCHEN and BATHROOM BEAUTIFULLY remodeled in a day with Monotile; acid, alkali and wear proof; beautiful colors; low cost; ask for estimate. Mo. Steel & Wire Co., 1406 N. B'dway.

Kitchen Sink, $10.45
INDEPENDENT, 1119 CHESTNUT.

LADDERS of quality. Complete line for all purposes. Extension, 28c ft. Missouri Steel & Wire Co. Catalog mailed.

LAUNDRY TUBS—2-part; double faucet; $9.85. INDEPENDENT, 1119 Chestnut.

LAWN MOWERS, POWER, "TORO" All sizes. Power sickles and rollers. See our $98.50 heavy-duty mower. Investigate free service plan. Sharpening—Repairing — Welding — Parts. Fulton, 2438 N. Grand. NE. 0115.

LAWN MOWERS — Power, Cooper & Eclipse, sales and service; sharpening; parts for most makes. Lang Saw, CE. 5223.

LAWN MOWERS—Power; new Jacobsen, 1936 models; guaranteed; $125. Chas. G. Kruckemeyer Machine and Parts Co., 6119 Minerva, Wellston. MU. 7250.

MURIATIC ACID—50c gal., 5 gal., $1.75. Missouri Steel & Wire, 1406 N. B'dway.

NATIONAL COUNTING SCALE—For stock room purposes. 3305 S. Broadway. LA. 8751.

OVEN—Middelby-Marshall portable. Call EVergreen 0441.

We Make Our Own Paints
White lead, compound $8 per 100 lbs.; per gal. pure linseed oil, 75c; turpentine, 55c; best house and floor paint, $2.25; spar varnish, $2; 4-hour enamel, $2.25 @ 1.75; gloss paint, $1.25 @ 1.00; varnish, $1.25; screen paint, black, qt., 35c; prices good all week. Mechanics Paint Co., 715 Franklin av. Phone GA. 6820. We deliver.

PAPER HANGER'S OUTFIT—Complete; cheap. 2611A Allen.

PAPER HANGING TOOLS—Hand tools, drip cloth, account death. 5723A Wabada.

PAULINS—New khaki duck; 12-oz. waterproof; heavy brass eyelets. 7'x9', $2.52; 12'x16', $7.68; can make any size, 4c sq. ft. Mo. Steel & Wire Co.

PEANUT MACHINES—Brand-new; a bargain. Box N-327, Post-Dispatch.

PHILCO—Table model, long, short wave; portable typewriter, Bulova wrist watch. Apt. 212, 3705 Washington.

PIN GAMES—Assortment of popular games. 4106 Shaw.

PIPE IRON FOR ALL USES. Also Fittings; Reconditioned and Guaranteed. I-Beams, Angles, Channels, Rods, Tanks, Boilers, Radiators, Etc. WOLFF PIPE & IRON CO. 120 Tyler St. CEntral 5150

CENTRAL PIPE AND SUPPLY SECOND-HAND PIPE
Radiators, building irons, angle beams, reinforcing rods, belts, fittings, all kinds; tanks, motors and machinery.
2109 N. BROADWAY. CH. 9125.

PIPE—New, black and galvanized; fittings of all kinds; wholesale prices. INDEPENDENT, 1119 CHESTNUT.

Pipe Furnace, $29.75
INDEPENDENT, 1119 CHESTNUT.

PIPE—Used, all sizes; fittings. St. Louis Iron & Supply, 16th and Clark. GA. 9058

PLUMBING-HEATING AT WHOLESALE PRICES
Send for Free Catalog
INDEPENDENT, 1119 CHESTNUT.

POULTRY FENCE—Shopworn and slightly scuffed; 15-ga. top and bottom, 17-ga. filler; 1-inch stay, 36 inches high, $2.20; 165-ft. roll; 72-inch, same ga., 6-inch stay, $3.06 per roll; seconds in barb wire at bargain prices. Also other kinds of field fence in seconds. Mo. Steel & Wire.

POWER LAWN MOWER—Good condition. Call CE. 7082 Monday.

PRESSING MACHINE—1217 Olive.

READY-BUILT fireplaces make old homes beautiful; for living room, den, rathskeller, study, etc., installed in an hour; low cost; see display; free catalog. Missouri Steel & Wire Co., 1406 N. B'dway.

REBUILT power lawn mowers, $30 up; new Moto-Mowers from $79.50 delivered. K. L. Keller, Craig rd., Creve Coeur, Mo. Phone WEstmore 326.

ROOFING—Seconds, smooth rolls, 65c up; shingles $3.22 per sq. and up; good selection right now. Missouri Steel & Wire Co., 1406 N. Broadway.

ROCK WOOL and Zonolite, home insulation. Mo. Steel & Wire Co., 1406 N. Broadway.

ROOFING PITCH—Asphalt and coatings, roofing and building papers. Missouri Steel & Wire Co. Catalog mailed.

ROOFER'S TAR KETTLE—Cheap. 4225 Delmar.

RUBBER Floor Tile—Beautify your home, office or store; visit our display room. Low cost (installed.) Mo. Steel & Wire.

SEE the 1936 lawn-Boy Power Lawn Mower, $110; dealer territory available. Schneider Sales & Service, Inc., 4919 S. Kingshighway.

SEPTIC TANK—300-gallon; steel; $16.80. INDEPENDENT, 1119 CHESTNUT.

SEPTIC TANKS—Heavy copper bearing steel. Mo. Steel & Wire. Catalog mailed.

SEWER PIPE—soil pipe and fittings; new, wholesale. Independent, 1119 Chestnut.

SHEETING, toweling, remnants; bargains. Cerfs Bros. Bag Co., 4th and Barton.

SHOTGUNS — Rifles; unredeemed; fishing tackle. Pearlman, 1701 Market st.

Sink Cabinets, $10.95 Up
INDEPENDENT, 1119 CHESTNUT.

STAR POPCORN MACHINE, $75. 9600 St. Charles Rock rd., 1½ blocks south.

TARPAULINS—6'x8', heavy waterproofed canvas with eyelets; factory seconds, $1.75; other sizes; low prices. Le Roy Tent Co., 3438 S. Grand.

TENT—20x20; used very little; popcorn machine. 907 Market.

TILE—Discontinued colors; in base and cap; orchid, green, pink and alligator black; at 1-3 off regular price; base is real buy and fine where only tile floor is being used. Missouri Steel & Wire Co., 1406 N. Broadway.

ROOFING MATERIAL

ONE WEEK ONLY
ROOFING & SIDING SALE
Prices Include All Necessary Material and Labor for Complete Job

ASPHALT SLATE SURFACED
ROOFING AS LOW AS 6c Per Square Foot Completely Applied
SIDING AS LOW AS 12c Per Square Foot Completely Applied

Prices Apply on Jobs in St. Louis and St. Louis County Only.

All materials used, and the workmanship in applying, are guaranteed. All work is done by Hill-Behan workmen, who are covered with liability insurance.

EASY MONTHLY PAYMENTS, IF DESIRED

Phone, Write or Call for FREE Samples and COST of YOUR JOB. No obligation

Exclusive Distributors in the St. Louis Area for FORD ROOFING PRODUCTS

HILL-BEHAN
APPLIED ROOFING DIVISION
6500 PAGE BLVD. Phone PA. 1000
LUMBER FOR EVERY PURPOSE

MISCELLANEOUS FOR SALE

HEATERS—Arcola; radiators, furnaces, shelving, cases, lockers. 3635 Laclede.

HOBART MIXER—10-quart; good condition; reasonable. 118 East Grand.

HOT-WATER HEATERS
COAL, $5.50 GAS, $4.05
KEROSENE, $16.50 GASOLINE, $11.75
ELECTRIC BARGAIN
INDEPENDENT, 1119 CHESTNUT

HOT-WATER HEATER—Instantaneous; Humphrey; automatic Geyser; A1 perfect; attachments. JEfferson 8027.

HOT-WATER BOILER—4-23, $35; large cafeteria water cooler, $20. 5942 Maple.

House Paint, $1.49 Gal.
SPECIAL, $3 VALUE
INDEPENDENT, 1119 CHESTNUT.

INVALID WHEEL CHAIRS—Beds, commodes, crutches, etc. JE. 1768. 4219 Olive.

KITCHEN and BATHROOM BEAUTIFULLY remodeled in a day with Monotile; acid, alkali and wear proof; beautiful colors; low cost; ask for estimate. Mo. Steel & Wire Co., 1406 N. B'dway.

Kitchen Sink, $10.45
INDEPENDENT, 1119 CHESTNUT.

LADDERS of quality. Complete line for all purposes. Extension, 28c ft. Missouri Steel & Wire Co. Catalog mailed.

LAUNDRY TUBS—2-part; double faucet; $9.85. INDEPENDENT, 1119 Chestnut.

LAWN MOWERS, POWER, "TORO" All sizes. Power sickles and rollers. See our $98.50 heavy-duty mower. Investigate free service plan. Sharpening—Repairing — Welding — Parts. Fulton, 2438 N. Grand. NE. 0115.

LAWN MOWERS — Power, Cooper & Eclipse, sales and service; sharpening; parts for most makes. Lang Saw, CE. 5223.

LAWN MOWERS—Power; new Jacobsen, 1936 models; guaranteed; $125. Chas. G. Kruckemeyer Machine and Parts Co., 6119 Minerva, Wellston. MU. 7250.

MURIATIC ACID—50c gal., 5 gal., $1.75. Missouri Steel & Wire, 1406 N. B'dway.

NATIONAL COUNTING SCALE—For stock room purposes. 3305 S. Broadway. LA. 8751.

OVEN—Middelby-Marshall portable. Call EVergreen 0441.

We Make Our Own Paints
White lead, compound $8 per 100 lbs.; per gal. pure linseed oil, 75c; turpentine, 55c; best house and floor paint, $2.25; spar varnish, $2; 4-hour enamel, $2.25 @ 1.75; gloss paint, $1.25 @ 1.00; varnish, $1.25; screen paint, black, qt., 35c; prices good all week. Mechanics Paint Co., 715 Franklin av. Phone GA. 6820. We deliver.

PAPER HANGER'S OUTFIT—Complete; cheap. 2611A Allen.

PAPER HANGING TOOLS—Hand tools, drip cloth, account death. 5723A Wabada.

PAULINS—New khaki duck; 12-oz. waterproof; heavy brass eyelets. 7'x9', $2.52; 12'x16', $7.68; can make any size, 4c sq. ft. Mo. Steel & Wire Co.

PEANUT MACHINES—Brand-new; a bargain. Box N-327, Post-Dispatch.

PHILCO—Table model, long, short wave; portable typewriter, Bulova wrist watch. Apt. 212, 3705 Washington.

PIN GAMES—Assortment of popular games. 4106 Shaw.

PIPE IRON FOR ALL USES. Also Fittings; Reconditioned and Guaranteed. I-Beams, Angles, Channels, Rods, Tanks, Boilers, Radiators, Etc. WOLFF PIPE & IRON CO. 120 Tyler St. CEntral 5150

CENTRAL PIPE AND SUPPLY SECOND-HAND PIPE
Radiators, building irons, angle beams, reinforcing rods, belts, fittings, all kinds; tanks, motors and machinery.
2109 N. BROADWAY. CH. 9125.

PIPE—New, black and galvanized; fittings of all kinds; wholesale prices. INDEPENDENT, 1119 CHESTNUT.

Pipe Furnace, $29.75
INDEPENDENT, 1119 CHESTNUT.

PIPE—Used, all sizes; fittings. St. Louis Iron & Supply, 16th and Clark. GA. 9058

PLUMBING-HEATING AT WHOLESALE PRICES
Send for Free Catalog
INDEPENDENT, 1119 CHESTNUT.

POULTRY FENCE—Shopworn and slightly scuffed; 15-ga. top and bottom, 17-ga. filler; 1-inch stay, 36 inches high, $2.20; 165-ft. roll; 72-inch, same ga., 6-inch stay, $3.06 per roll; seconds in barb wire at bargain prices. Also other kinds of field fence in seconds. Mo. Steel & Wire.

POWER LAWN MOWER—Good condition. Call CE. 7082 Monday.

PRESSING MACHINE—1217 Olive.

READY-BUILT fireplaces make old homes beautiful; for living room, den, rathskeller, study, etc., installed in an hour; low cost; see display; free catalog. Missouri Steel & Wire Co., 1406 N. B'dway.

REBUILT power lawn mowers, $30 up; new Moto-Mowers from $79.50 delivered. K. L. Keller, Craig rd., Creve Coeur, Mo. Phone WEstmore 326.

ROOFING—Seconds, smooth rolls, 65c up; shingles $3.22 per sq. and up; good selection right now. Missouri Steel & Wire Co., 1406 N. Broadway.

ROCK WOOL and Zonolite, home insulation. Mo. Steel & Wire Co., 1406 N. Broadway.

ROOFING PITCH—Asphalt and coatings, roofing and building papers. Missouri Steel & Wire Co. Catalog mailed.

ROOFER'S TAR KETTLE—Cheap. 4225 Delmar.

RUBBER Floor Tile—Beautify your home, office or store; visit our display room. Low cost (installed.) Mo. Steel & Wire.

SEE the 1936 lawn-Boy Power Lawn Mower, $110; dealer territory available. Schneider Sales & Service, Inc., 4919 S. Kingshighway.

SEPTIC TANK—300-gallon; steel; $16.80. INDEPENDENT, 1119 CHESTNUT.

SEPTIC TANKS—Heavy copper bearing steel. Mo. Steel & Wire. Catalog mailed.

SEWER PIPE—soil pipe and fittings; new, wholesale. Independent, 1119 Chestnut.

SHEETING, toweling, remnants; bargains. Cerfs Bros. Bag Co., 4th and Barton.

SHOTGUNS — Rifles; unredeemed; fishing tackle. Pearlman, 1701 Market st.

Sink Cabinets, $10.95 Up
INDEPENDENT, 1119 CHESTNUT.

STAR POPCORN MACHINE, $75. 9600 St. Charles Rock rd., 1½ blocks south.

TARPAULINS—6'x8', heavy waterproofed canvas with eyelets; factory seconds, $1.75; other sizes; low prices. Le Roy Tent Co., 3438 S. Grand.

TENT—20x20; used very little; popcorn machine. 907 Market.

TILE—Discontinued colors; in base and cap; orchid, green, pink and alligator black; at 1-3 off regular price; base is real buy and fine where only tile floor is being used. Missouri Steel & Wire Co., 1406 N. Broadway.

MISCELLANEOUS FOR SALE

SPECIALS—Light wall board, 48 in. by 96 in., 48c sheet; fir, 3-ply wood veneer, ¼-in., 4½c sq. ft.; also insulation and wall board, 4 ft. wide, 6 to 12 ft., at interesting prices. Mo. Steel & Wire.

TRUNKS—Two, wardrobe, good condition, $6. 3833 Olive. JE. 5627.

TRUNK—Wardrobe, full size, cost $75, for $15; like new. 1834 Locust.

TRUNKS—Good condition; $4. 3833 Olive. JEfferson 5627.

TYPEWRITER, radio, banjo, diamond ring, Bulova wrist watch. 4553 Delmar.

White Lead, $9.50
PER 100 POUNDS FIRST QUALITY
INDEPENDENT, 1119 CHESTNUT.

WHITE LEAD, 7c lb; oil 60c gal; turp, 30c gal; paint, pure lead and oil, $1 gal.; varnish, $.25 gal; other specials. 1917A S. Broadway.

MISCELLANEOUS WANTS

ALUMINUM, copper, brass, lead, batteries, rags, scrap iron, junk. Dealers, see ABC, 1200 Granite. CE. 4636.

ATTENTION — Cash for used radiators, boilers, furnaces, plumbing. JE. 4463.

BATH TUBS, SINKS Wtd.—Used. Soll-Madden, 616 S. 7th. CH. 7341.

DENTAL X-RAY Wtd.—In good condition; prefer shock proof; reasonable. LA. 9694.

FANS, tools, shotguns, men's suits. Economy Loan, 6234 Easton. EV. 9075.

MOVING CAMERA Wtd.—8 m. m. and projector; reasonable. MU. 4227.

POOL TABLE Wtd.—Not folding type; size 3½x7 only. Box T-274, Post-Dispatch.

RADIATION Wtd.—Smooth type, 38 inches high. CO. 18783.

RIDING SADDLES—Bridles, guns, sporting goods; motors; cards. 5744 Easton.

SLOT AND PIN BALL MACHINES Wtd. —Will pay cash. Call Monday. CE. 6949

WARDROLA and hand luggage, men's; must be high grade; state kind and price. Box T-22, Post-Dispatch.

WARDROBE TRUNK Wtd.—Good condition. CAbany 5281W.

WELDING OUTFIT Wtd.—And electric drill. Call CO. 0952. 3237 Carter.

WANTED — 600-gallon-per-hour suction pump, with 1-horse single phase a. c. motor. Write P. H. Palmer, 1931A Grand, Tri-City, Ill.

WANTED—150 theater seats with arm rests, 250 folding chairs; communicate with Leo C. Ethier, O'Fallon, Mo.

WANTED—Good used cookie shop equipment. Box N-411, Post-Dispatch.

WATER COOLER Wtd.—Electric, for small office. MU. 7005.

WILL RENT or buy second-hand 3-wheel wheel chair. REpublic 2568.

BUILDING MATERIAL

For Sale

ORNAMENTAL LAWN FENCE
Heavily Galvanized Wire Fence; Rust-Resisting In Full Rolls.
36-inch, per foot — — 8c
42-inch, per foot — — 7c
48-inch, per foot — — 8c
Cut Pieces 10 More

CEDAR POSTS
3x4-6 ft. — — 34c Each
4x4-6 ft. — — 46c Each
Full Line of

LUMBER, MILLWORK, WALLBOARD
ANDREW SCHAEFER
4300 Natural Bridge. COlfax 0378-0376

SCREEN PANEL DOORS $1.25 Up $1.50 Up
PORCH SASH
20x47½—1¾ 6 Lt. — — — $1.39
WINDOWS AND FRAMES
7x9—12 Lt. — — — — — — $3.95
26x28 (open) — — — — — 50c
RED E MADE
3509 LEMP LA. 2156

LUMBER AND BRICKS

Any amount, cheap. Also kindling.
ST. LOUIS IRON & SUPPLY CO., 3917 Papin. FR. 8547.

AALCO WRECKING & SUPPLY CO., INC. Brick, lumber, doors, windows, etc. Yards, 3132 Laclede, 1301 Chouteau. JEfferson 4755. GArfield 6655.

BRICK—Lumber; 10,000 tile. Rothenhofer, GA. 5094. 1801 Gratiot.

BRICK—Hard, red; cheap for quick sale. 1700 N. Broadway. GA. 9058.

BUILDINGS Wtd.—To wreck, any kind; pay cash. PR. 1305.

DOORS, windows, lumber, all dimensions; cheap. 21st and Chouteau. GA. 6279.

GLASS—All kinds of small plate glass, suitable for cars, aquariums, or hot bed; small sizes, 25c apiece; also a number of clear yellow pine joists, 26-ft. long, 4x14. GRand 0550. 1712 Lafayette.

LUMBER—Sash, doors, heating plants and plumbing, wrecking building, must move material quick. 1700 N. Broadway. GArfield 9058.

LUMBER — All dimensions; doors, windows; cheap. 2520 S. 11th st.

USED BRICKS—Cinders, dirt and general hauling and building material; cheap. Call Chick, 1111 North Market. CE. 7098

MACHINERY WANTED

ALL kinds machinery, tools, motors wanted. Schorr, 1601 Market. GA. 8937.

ALL TOOLS, motors, machinery bought. Segal, 907 Market. GArfield 7897.

GARMENT PRESS MACHINES Wtd. — Late models only. RI. 6800.

LIGHT PLANT Wtd.—110-V., 500-W. good shape; reasonable. Queathem, 6901 Gravois.

MACHINIST LATHE Wtd. — About 14" swing; perfect condition and bargain; also dividing head, power saw, balancing wheel; describe fully. Box J-216, Post-Dispatch.

MOTOR Wtd.—Generator for charging batteries; prefer constant potential. CA. 9124.

MULTIGRAPH Wtd.—Segments 3, and type setter. Call CEntral 6271; no dealers.

PRINTING PRESSES and paper cutters, etc., wanted. CA. 8037W.

MACHINERY FOR SALE

NEW, used and rebuilt equipment of the following descriptions: Tractors, graders, scrapers, crawler wagons, air compressors, rock drills, pavement breakers, concrete mixers, pumps, crushing and screening plants. Joseph Kesi Tractor & Equipment Co., 1810 N. 13th. CE. 8025.

MISCELLANEOUS FOR SALE

WE GIVE EAGLE STAMPS

Sale of HOME NEEDS



The Month's Best Buys in Modern Conveniences at Remarkable Savings



4½-ft. Leg Tub, Regular Washdown, Octagon Design Closet Outfit with seat, 19x17 Apron Lavatory. All fixtures covered with heavy N. F. trimmings to floor — — $38.95

ROLL RIM SINKS



52-inch size, 8-inch back with single drain board. Regular $19 value! While they last, only — — — — $11.95

SHERWIN-WILLIAMS PAINT



FAMILY Paint may be used with satisfaction on interior or exterior surfaces where a high-grade paint is desired and affords the utmost in surface protection for the money.

Regular $2.20 GAL. Colors—

It will cover approximately 600 sq. ft. per gallon, one coat.

WINDOW SHADES



Your window shades will fit perfectly when measured and fitted by our expert shade man. Samples of high quality shades on display at our show room. Good Shades priced as low as 39c

SENSATIONAL VALUE!
Complete Modern Lighting Fixtures for Five-Room House, Including:
2 Bedroom Lights
1 Living-Room Light
1 Dining Room Light
1 Kitchen Light
1 Bathroom Light &
1 Hall Light
All for $14.75
14—2RX Cable Wire, 100 ft. —$2.75— No. 14 Rubber Covered wire, 100 ft. —$50. 75c



SCRUB PAILS
Can be used for any purpose! — — 23c



Hardware and Tools
STEPLADDER — 5-foot, sturdy, full rodded with pail shelf — 89c

12-Ounce LINEN MOP 9c

Screen Wire
Long Life Screen Wire—No Old Shelf Stock. Per 100-ft. Rolls.
12 Mesh Black Wire — — — 1¾c
14 Mesh Galv. Wire — — 2½c
16 Mesh Bronze Wire — — — 5c
Cut Pieces Slightly Higher



Buy your Screen Doors now at a great saving. Doors as low as — — — $1.49

ABSORENE — — — — — Can 9c
Johnson's Liquid Wax — 1-3-pt. 25c
Old English Polish — — qt. 89c

DURLACK — — — — — — — 12c
HEAVY BROOMS — — — — — 29c
CHAMOIS — — — — — — — 25c
SPONGES — — — — — — — 10c
SCRUB BRUSHES — — — — — 9c

Trade in Your Old Plumbing Fixtures

THRIFT HARDWARE & SUPPLY CO.
MAIL ORDERS FREE PARKING 4556 EASTON AVE. THE WHITE BUILDING FOREST 6220 WE DELIVER
OPEN THURS. & SAT. EVENINGS TILL 9 P. M.

BOUGHT OUT!
ENTIRE PLUMBING DEPARTMENT OF LARGE ST. LOUIS CONCERN TO BE SOLD AT A FRACTION OF ORIGINAL COST

CABINET SINK 20x42
SWING SPOUT FAUCET As Low as $27.95
See them on drip cloth, account death. 5723A Wabada.



MODERN BATHROOM OUTFIT Complete, As low as $36.75 Others equally low priced



MODERN SINKS—42 to 60-inch sizes as low as $7.85
Substantial Allowance on Your Old Plumbing Fixtures
SHOP ELSEWHERE, THEN SEE US BEFORE YOU BUY
KOPMAN BROS. 2014 FRANKLIN AV. GArfield 8227
WE GUARANTEE ALL MERCHANDISE

MACHINERY FOR SALE

BROWN MACHINERY CO.
Sell, buy, exchange machine tools, woodwork machinery, tinners' tools, new, used. 2323 9th. CE. 8559.

AIR COMPRESSORS—Motors, car washer, welding outfits, jacks, chain hoists, Schorr, 1601 Market.

AIR COMPRESSORS—2½x4¼ automatic, complete, $27.50; 1 and 2-cylinder paint spray, $15, $22.50. 1118 S. Taylor.

AIR COMPRESSORS—Gas pumps, new, used, filling station equipment. General, 2005 Locust. CE. 7734.

AIR COMPRESSORS—Car washers, battery chargers, chain hoists. 907 Market.

AIR COMPRESSORS — Motors, tanks, 1710 State st., Granite City, Ill.

AIR COMPRESSOR—Filling station pumps, motors. 5647 Bonda. 3037.

ARMATURE WINDING — Motors bought, sold, traded; motors repaired. MU. 5672.

AUTO PAINT, dent and battery shop tools and equipment. After 6 p. m., 2524 W. Sullivan av.

BAND SAW—26"; jointer, 8"; circle saw; up to 16"; shaper, Crescent make; sell separate. 4469A Clarence.

BAND SAW—26-inch, $50. 149 West Argonne dr., Kirkwood.

BENCH LATHE—Punch press, drill press, arbor press, flexible shaft. Schorr, 1601 Market.

BRAKE—8 ft., steel, 14-gauge; square shears. Goldenberg. Segal, 907 Market.

COMBINATION ACETYLENE welding outfit; 8" South Bend lathe, like new.

HOUSEHOLD GOODS FOR SALE

QUALITY Electrical Goods Since 1886

Brandt's 904 PINE One-Day Thrift Sale!

OPEN to 9 O'CLOCK EVENINGS

Here's Your Opportunity to Own a Genuine New "UNIVERSAL"

1/2 OFF Original Prices



Our Display Includes Maytag, EASY, Apex, 1900, Thor, Westinghouse, Dexter

THE TRADE MARK KNOWN IN EVERY HOME

UNIVERSAL

LANDERS, FRARY & CLARK, NEW BRITAIN, CONN.

New Electric Washers

(In Original Factory Crates)

Close-Outs of Entire Mfgs. St. Louis Terminal Warehouse Stock

GROUP No. 1 Original Prices Up to $64

Tomorrow Only $29

Satisfaction Guaranteed. Choose any Washer. If not satisfied we will exchange it for another make within 30 days.

Trade in Your Old Washer

Pay Only $1 DOWN LONG EASY TERMS *

* Carrying Charge

GROUP No. 2 Original Prices Up to $69 Tomorrow Only $39

GROUP No. 3 Original Prices Up to $79 Tomorrow Only $49

complete Home Laundry outfit

NEW in Original Factory Crates Closeouts

General Electric QUALITY WASHER

Original Price Washer, Ironer and Two Tubs $109

Tomorrow Only $59



PAY ONLY $1 DOWN LONG EASY TERMS *

Trade in Your Old Washer

SATISFACTION GUARANTEED. Choose any Washer. If not satisfied we will exchange it for another make within 30 days.

$1 DOWN Carrying Charge EASY TERMS



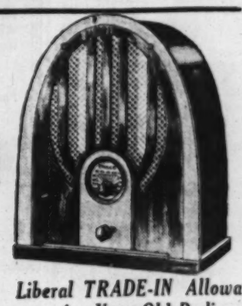
Tune in the Play-by-Play Baseball Reports

Baseball Special!

NEW 1936 PHILCO

- POLICE CALLS
- Regular BROADCAST

Tomorrow at Brandts $17.95



SATISFACTION GUARANTEED. Choose Any Radio. If Not Satisfied We Will Exchange It for Another Make Within 7 Days

Liberal TRADE-IN Allowance for Your Old Radio

CROSLEY ELECTRIC REFRIGERATORS

New Floor Sample 1934 Model

List Price $99



Tomorrow Only! $69

Long Easy TERMS Carrying Charge

HOOVER VACUUM CLEANERS

Original Price $52.50

Tomorrow Only! $11.75



Model 103 GUARANTEED Completely Reconstructed, Brand-New Parts

Pay Only $1 DOWN Carrying Charge LONG EASY TERMS

Trade In Your Old Cleaner

Brandt Electric Co. 904 PINE Open Evenings Until 9 O'Clock

Drastic Clearance!!!

PRICES SLASHED—DRASTIC REDUCTIONS ON ALL FLOOR SAMPLES—WAREHOUSE STOCKS—SALESMEN'S SAMPLES—ODDS AND ENDS—MANY ONE-OF-A-KIND MODELS—BEDROOM, DINING-ROOM, BREAKFAST SUITES, ETC. SAVINGS UP TO $90!!! FIRST COME, FIRST SERVED!! GET HERE EARLY FOR THESE REMARKABLE VALUES WILL GO FAST!! SOLD ONLY AT KINGSHIGHWAY AND GRAND AVENUE STORES!

Quantity	Description	Original Value	Sales Clearance Cash Price
3	3-Piece Bedroom Suites	$ 59.95	$ 39.95
5	3-Piece Bedroom Suites	89.95	53.95
2	3-Piece Bedroom Suites	109.00	76.95
3	8-Piece Dining-Room Suites	99.00	68.88
3	8-Piece Dining-Room Suites	119.00	76.95
2	8-Piece Dining-Room Suites	189.00	99.95
11	Ariste Innerspring Mattresses	29.50	22.95
17	Famous Double-Deck innerspring Mattresses	39.50	27.95
57	66-Inch Steel Dish Cabinets	7.95	3.98
21	Odd Chests, Vanities, Dressers, etc.	49.50	6.95 Up
Floor Sample Occasional Furniture			98c Up
Solid Oak 5-Piece Breakfast Sets			11.95 Up

SEARS, ROEBUCK AND CO.

Kingshighway Near Easton — Grand and Winnebago

Your Savings Are Greater Here!

New Furniture . . . and thoroughly reconditioned used furniture — at record-breaking low prices.

New Metal Beds — $3.15
Breakfast Sets — $9.95
Reconditioned 3-Room Outfit, complete with floorcoverings — $89.00
Reconditioned Vacuums — $8.95
9x12 Congoleum Rugs — $3.15
Bed-Davenport Suites — $39.00
9x12 Axminster Rugs — $22.75
Reconditioned Electric Washers, as low as — $12.95

EASY TERMS
Liberal Trade-In Allowances

Open Every Night Until 9

Phone CEntral 2404

PEOPLES OUTFITTING CO.
1130 OLIVE ST.
Corner of Alley

3-Pc. Walnut Bedroom Sets from — $25.00 Up

Gas Range, table-top, insulated, full enamel — $33.95

Living-Room Furniture, reconditioned, renovated and cleaned; large assortments from $19.95 Up

NEW OR USED PROSSERS' 3220 OLIVE CASH OR CREDIT

GASOLINE APPLIANCES

Cooking, heating; lighting for home and camp; hotel ranges, oil lamps, repair parts. WINDHORST, 3341 Market st.

GAS RANGES — Used, in good condition; porcelain enameled; delivered and connected; $10 and up; double trade-in allowance; $20 to $50 on any new stove on our floor. South End Hardware, 2861 Gravois, PR. 4044.

GAS RANGES, $29.75

New factory samples; real bargains. KORNBLUM, 4510 EASTON. Open Nights

GAS RANGES, $10.75

Quick Meal. Lorain regulator; bargains. KORNBLUM, 4510 EASTON. Open Nights

$39.75 GASOLINE PRESSURE $12.75 STOVES

Like new; rare values; guaranteed. SPECIALTY, 1017 Franklin. Open Nites.

GAS RANGES, $29.75

New table top or console; insulated; all colors. SPECIALTY, 1017 Franklin.

GAS RANGES—$3 up; large selection; coal ranges, $10 to $15. Sloan's, 1167 Hodiamont.

GAS STOVE—Simmons, black and white; used 1 year; reasonable. 3201 Sutton bl., Maplewood.

GAS RANGES, USED, $3 UP. 5719 DELMAR.

GAS RANGE—Dining room set, rugs, etc., cheap. 5737 Kingsbury, 1st floor west.

GAS RANGE—White, Quick Meal; Lorain regulator. CO. 3922J. 5423 Claxton.

GAS RANGE—White enamel; good condition; cheap. 4177A Lafayette. GR. 5225.

GAS RANGES and bungalows, guaranteed, from $4. Wagner, 201 S. Jefferson.

GAS RANGE—Quick Meal, white porcelain, 2 burners, $15. 4129A West Lexington.

GAS RANGE—Blue enamel, side oven; good condition, $5. 5024 S. Grand.

GAS RANGE—Quick Meal, white, Lorraine, A1 condition; $15. 5504A Rosa.

GAS RANGE—Good as new, white porcelain icebox, reasonable. 3507 Cook.

GAS RANGES—Magic Chef; floor sample. General, 2900 S. Jefferson.

GAS STOVE—Dining suite, bicycle, beds, tables. Manager, 3807 Keokuk.

HOT POINT RANGE—Electric, 4-burner, deep cooker; egg cooker. PA. 1667W.

HOUSEHOLD GOODS—Various pieces. 6955 Waterman av.; CA. 2024.

100 ICE BOXES, $4.95

Leonard, Gibson, Alaska; porcelain; all colors and styles. Specialty, 1017 Franklin.

ICE BOX—General Electric, white porcelain, inside and out; 7 cu. ft., used 1 year, $150; ivory bedroom suite, $15. 1805 Gravois.

ICE BOXES—Top and side lcers, large selection, low prices. Gravois Furniture Co., 2301 Gravois.

ICE BOXES—2; gas stove, gas logs, suitable for rathskeller, tavern or small lunchroom. 1802 Longfellow.

ICEBOX—All steel, white enamel, 100-lb. capacity; used one season; reasonable. 3532A Giles av.

ICEBOX—3980 Delor.

ICEBOX—Leonard; all-porcelain; perfect; cheap. SHOWBOAT, 3004 S. Jefferson.

ICE BOX—Porcelain; 100 lbs.; like new; cheap. 1708 Arlington.

AUTOMATIC REFRIGERATORS FOR SALE

CLOSING OUT!

All Remaining Floor Samples Must Go

Nationally-Known Floor Sample ELECTRIC REFRIGERATORS

KELVINATOR All-Porcelain, Runs Like New! $47

No Money Down Only $1 a Week!

WELLSTON FURNITURE COMPANY

5917-21 EASTON Open Every Night

FRIGIDAIRE Reg. $117 Model $59

GIBSON Reg. $139 Model $64

COPELAND $69

Complete Line New 1936 Frigidaires on Display

HOUSEHOLD GOODS FOR SALE

QUICK CLEARANCE BEDROOM SUITES



3-piece suites; walnut finish; $75 to $95 values $25

MOUND CITY AUCTION CO.

Open Nights — 1928-30 Franklin, 2000-10 Delmar — Cash or Terms

ICEBOXES—$1 and up; all kinds. SHOWBOAT, 3004 S. JEFERSON AV.

ICEBOX—Belding Hall, domestic steel all white, 100-lb. 1622 S. 13th.

IN-A-DOOR BEDS—Murphys, S, practically new; cheap. PR. 5282.

KITCHEN—Bedroom set; like new; cheap. 3750 Evans av.

LENOX CHINA—Autumn pattern; Limoges gold encrusted, Chelsea brown ducal. Copenhagen. FO. 6256.

LIBRARY TABLE—Mahogany, $3; Martha Washington cabinet, $3. FL. 4264.

LINOLEUM

CUT FROM PALLO, 2921 OLIVE 25c Sq. Yd. FULL ROLL

LINO RUGS—$1.95; large, $2.95; good selection, Wagner, 201 S. Jefferson.

LIVING ROOM SUITES $29.75

2-pc.; new factory samples, in mohair tapestry and frieze. Specialty, 1017 Franklin.

LIVING ROOM SET—2-piece; fine; carved; French piano bench; no dealers. PA. 0766.

LIVING ROOM SET—3-piece; vanity, other odd pieces; bargains. 1232 Sutter, Wellston.

LIVING SUITE—$17; bedroom suite, $29; washer, $10. Pastel, 4009 Chouteau.

LIVING ROOM SET—3-piece and 2 9x12 axminster rugs. Cheap. 6429 Hoffman.

LIVING ROOM SUITE—3-piece cane; Murphy in-a-door. FL. 1833.

LIVING ROOM—Complete; 2 rugs; sacrifice. PArkview 5379W.

LIVING ROOM SUITE—2-piece; like new, $15. 3912 Lindell.

LIVING, bed suite, like new, $45 each; dealer. 3500 California.

LIVING ROOM SUITE—Lammerts 2-piece, Apt. 303, 5514 Pershing.

LIVING - ROOM SUITE—3-piece mohair 4070 Holly Hills. Call Monday.

LIVING ROOM SUITE—Tapestry, $15 Dowling, at 8200 N. Broadway.

LIVING ROOM—$25; dining room, $40; bargain. 5221A Alaska.

LIVING ROOM SUITE—2-piece, mohair; cheap. 7404 Augusta. EV. 0308.

LOVE SEAT—Overstuffed; solid walnut; extension table. Apartment A, 775 Clara

MUSIC BOX—Antique, Regina, with 25 records; mahogany player piano, in good condition; also oak icebox, $2. 4238 Wyoming.

MUST SELL—Price no object, new bedrooms, living rooms, kitchens, studio couches, lamps. Dealer, 2313 S. Grand.

OIL STOVES, $27.50

New Florence; 5-burner, side-oven oil range; $48 value. KORNBLUM, 4510 EASTON. Open Nights

OIL STOVES SIDE OVEN $12.75

New table models, $1.95 Up. SPECIALTY, 1017 Franklin. Open Nites.

OIL Ranges, 3 burners, new — $19

STOVE—Gas, 3 burner, Magic Chef; mirror, etc. Call after 12. 4322A De Tonty. GRand 1290.

RANGE—Kerosene operated; cabinet and side oven styles; late models; new; in first-class condition; very cheap. South End Hardware, 2861 Gravois, PR. 4044.

RANGE—Electric, white porcelain, Hot Point, $35, Dealer, 3703 Neosho, RI. 4484J.

HOUSEHOLD GOODS FOR SALE

FURNITURE AUCTION TUESDAY

10:30 A. M. SHARP. 2009 DELMAR BLVD.

MISSOURI FURNITURE AUCTION, CEntral 2572—GArfield 6228.

AUCTION

Furniture and Household Goods

MONDAY April 27th 10:30 A. M.

MOUND CITY 2000-10 Delmar Blvd.

OIL STOVES, New Florence. KORNBLUM, 4510 Easton. $3.95

RANGE—Coleman, gasoline pressure; almost new; bedroom suite. 2815 Keokuk.

RANGE—Combination; blue enamel; mahogany stove and heater. 1526 Lafayette

REFRIGERATORS—Porcelain, $7.50; living room sets, $9.50; dressers, $3. Brasch, 2618 Franklin av.

REFRIGERATOR—Electric, like new; gas stove; radio; cheap. 3168 Oregon.

REFRIGERATOR — All-porcelain, 75-lb. capacity; $12. 5574A Palm.

Velvette Rugs, 9x12, $6.95

New, all colors; limited quantity. SPECIALTY, 1017 Franklin. Open Nites.

RUGS—Wool; Mohawk, Axminster, new, 9x12, $21; lounge, chairs, breakfast set, secretary. Dealer. PR. 0337.

RUGS—Over 100 to select; best quality; different sizes; perfectly cleaned, sized. AALCO CLEANERS, 4125 Olive st.

RUG—6x9; red; good condition; $5. 3838 Missouri.

RUGS—Good, 20, used, clean, from $6. Wagner's, 201 S. Jefferson.

RUGS—9x12; studio couch, like new; reasonable. 4261 Lee.

RUGS—Lovely French, Orientals, 9x12, new, $35; all sizes; dealer. FR. 0337.

RUGS—9x12; 1 Anglo-Persian; 1 broadloom; bargains. Aalco, 4125 Olive.

RUGS—Floor samples; Axminster and Wilton; very cheap. Aalco, 4125 Olive.

STAIR, hall runners; carpet 11x13; good condition; cheap; dealer, 4301 Evans.

STOVE — American radiator; circulating heater. 4222A Linton, Sunday before 2 p. m. After Sunday call CO. 8203W.

STOVE—Coal oil; range, almost new; will swap. FR. 9362.

Studio Couches, $12.75

New floor samples at savings of 50%. SPECIALTY, 1017 Franklin. Open Nites.

STUDIO COUCHES—Day beds, chifforobe and dressers, low prices. Gravois Furniture Co., 2301 Gravois.

STUDIO COUCH—Simmons; rust color; very good condition; $12. 906 Goodfellow, 1st floor west.

STUDIO COUCH—Brown, like new, reasonable. 6557 Scanlon.

Table Top Ranges, $19.50

PALLO, 2921 Olive. Open Nights.

TWIN BEDS—Complete with new mattresses, $20. Gibbons, 3917 Washington.

USED FURNITURE—And variety. Buy, sell, trade. Dealer, 2314 Chouteau av.

VACUUM CLEANERS—Guaranteed rebuilt Hoovers, Eureka, Royal, etc., low as $7.50. Morton's, 423 N. 7th st.

VACUUM—Eureka, Airway, Hoover, cheap, or trade. 1344 Hodiamont. CA. 9563.

VACUUM—Eureka: $10; cost $45; must sell. Heller, 3718A Maffitt.

VACUUM—Eureka; must sell; $6.50. Dealer, FOrest 7230.

WASHERS—WHILE THEY LAST. 100 brand-new Apex washers; regular $99.50; sale price $69.50 and your old washer.

REDEN ELECTRIC CO., 7240 Manchester. Open Sunday.

WASHERS — Electric, 8 to 10 pounds capacity; large size, balloon rolls; new; very cheap; trade in your old washer. South End Hardware, 2861 Gravois, PR. 4044.

Washing Machines, $29.75

Demonstrators all makes, like new, $59.50 values. SPECIALTY, 1017 Franklin.

WASHERS—Real bargain, standard makes, low as $12. See us before buying and save money. Morton's, 423 N. 7th.

WASHER—Maytag; good condition; must sell. Richardson, 5749 Era av.

AUTOMATIC REFRIGERATORS FOR SALE



Originally $485 3 Room Outfit COMPLETE WITH FINE RADIO and FLOOR COVERINGS $131

NOTHING ELSE TO BUY — COMPLETE BEDROOM, LIVING ROOM and KITCHEN OUTFIT

EASY TERMS • NO ADDED CARRYING CHARGE OPEN NIGHTS

VERY EASY TERMS

Biedermans EXCHANGE STORE OPPOSITE MAIN STORE 814 FRANKLIN AVE.

NO ADDED INTEREST

AUTOMATIC REFRIGERATORS FOR SALE



AT MANNE'S

MONDAY! A Sensational Clearance of ELECTRICS

Brand-New Floor Samples, Demonstrators, Trade-Ins, Including Warehouse Stocks!

37 TO CHOOSE FROM! As Low as $56

Imagine! 4, 5, 6 and 7 cubic feet refrigerators at unheard-of low prices! Don't miss this big savings opportunity! Be early tomorrow!

NO DOWN PAYMENT!

Free Taxi Service! CA. 6500

Open TIH 9 P.M.

MANNE BROS 5615-23 DELMAR

HOUSEHOLD GOODS FOR SALE

WASHERS—Apex, $5; ABC, $6; Thor, $7; Eden, $8; Dexter, $8; Coffield, $9; Easy, $10; Maytag, $14; new porcelain, $23.95. 4119 Gravois.

WASHER—Easy spinner, like new; reasonable. 2919 Sullivan av.

WASHER—Cost $59; like new; $25; gas range, $5. HI. 7612.

WASHER—Thor; floor sample; real bargain. General, 2900 S. Jefferson.

WASHERS—Maytag, Easy, ABC, Thor, $15 up. Gaertner, 3521 N. Grand. Open eve.

WICKER living-room set, de luxe bed spring, roll-away bed, kitchen utensils. 3971 Connecticut, before 12 a. m.

WICKER SET—De luxe spring, roll-away bed, other articles. LA. 8285.

Antiques

ANTIQUE solid walnut bedstead, wardrobe and dresser. 3642 Hebert st.

DINING CHAIRS — Table, old walnut; dishes; very old pattern. RI. 3135W.

ROSEWOOD CHAIRS, settee, cherry bed, sewing table, Bristol glass. 3862 Flora.

HOUSEHOLD GOODS WANTED

Call Us Before You Sell Your Furniture

BEN J. SELKIRK & SONS Auctioneers. FOrest 8434

NEED FURNITURE BADLY

High prices paid for used furniture. No lot too large or small. CALL US.

GARFIELD 6228

Sunday and Evenings Call CAbany 5294.

HIGH CASH PRICES PAID

RO. 1173 Pianos; contents or flats, dwellings; all kinds; any amount. Call immediately.

FURNITURE WTD. BADLY

All Kinds. Contents Flats, Dwellings.

SCHOBER CH. 5394

FR. 4277 HIGH PRICES PAID—Furniture, Stoves, Etc.

GR. 7281 Furniture, Rugs. Any Amount. High Prices Paid

FO. 6219 Furniture of All Kinds Contents Flats. Call Any Time.

CASH Paid for Used Furniture, Rugs, contents dwellings. PA. 0172J.

ALL refrigerators, compressors, motors bought, sold, exchanged, serviced. 919 Chouteau.

ANYTHING you have around your home for cash. RDsedale 8866.

BREAKFAST SET—Good gas range; rugs, kitchen cabinets. MU. 5970.

HOUSEHOLD GOODS WANTED

CANDLE STICKS Wtd.—Pair, single or double; Dresden china. Box F-110, P.-D.

CUT GLASS — Chinaware, books, bric-a-brac, furniture wanted. CA. 9111.

DO YOU want spot cash for your furniture, rugs, etc. Call FOrest 8454.

FURNITURE, RUGS Wtd. badly; any amount, anywhere. Riley, GR. 0033.

FURNITURE Wtd. — Any amount, any time, any place; pay cash. EV. 5580.

IF you want to sell your electric washer. Call CE. 5027.

CUB GLASS CHINAWARE Wtd.—Books, antiques, furniture for cash. CA. 9111.

RUGS—Dishes, cut glass, stoves; exchange moving. Horan, ROsedale 9053.

SEWING MACHINES

BARGAINS in home and factory sewing machines. 4629 Easton.

DROPHEADS—$4 up; others, $2.50; electric, $15 up. 2903 Cherokee.

DROPHEADS — $5; others, $2.50; also Singers, 2901 Shenandoah, GR. 1134.

DROPHEAD sewing machine; good condition; $7. 2814 Eads.

ROTARY DROP HEAD—$15, electric console $37.50; 16-tube radio. 7933 N. Broadway.

SEWING MACHINES, $5; electric, $17.50; console, $39. 3773 West Florissant.

SINGERS—And others, $5 up; electric, $17.50. 2722 S. Broadway.

SINGLE HEMSTITCHER—Like new. Apply 5345 Claxton.

SINGERS—Willcox-Gibbs $5; electric consoles, new, $39. 3773 W. Florissant.

AUTOMATIC REFRIGERATORS

For Refrigerators RADIO AND WASHER BARGAINS—SEE

BOENKER APPLIANCE, 2857 N. Union

STORAGE WAREHOUSE SALE.

CROSLEY Refrigerator, 4.3 cu. ft. — $50
Crosley Refrigerator, 5.5 cu. ft. — 75
Sparton Refrigerator, 4.6 cu. ft. — 75
Crosley Refrigerator, 5.5 cu. ft. — 95
Gibson Refg., all porcelain, 7.7 cu. ft. 120

Slightly used, perfect condition; all carry year guarantee; terms as low as $1 per week. Fleming Storage Co., 3140 Park.

WHILE THEY LAST.

7 brand-new Apex refrigerators; 6 cu. ft., $132.

5 used refrigerators—6½ ft. Norge; 5 ft. Norge; 7 ft. Copeland; 6 ft. Servel.

REDEN, 7240 Manchester. Open Sunday.

BOHN REFRIGERATOR—Side icer; 75-lb. capacity; porcelain in and outside; $18. WEbster 3634M.

COPELAND REFRIGERATOR—Like new; must sacrifice. 104 N. 7th.

COPELAND—Cost $285; sell $45. 3944 S. Grand.

COLD-SPOT—Like new, $39.50. Showboat, 3004 S. Jefferson.

COLD SPOT — 6-foot; porcelain; used; cheap. Central, 2303 Cherokee.

VANDERVOORT'S

SCRUGGS-VANDERVOORT-BARNEY

TRADE-IN WAREHOUSE

112 NO. 12TH BLVD. NEAR PINE



OPEN Every Evening Until 9 P. M.

MONTH-END SALE

New and Used Home Furnishings

Savings of 25% to 50%

1.39 New Feather Pillows, pair now — 1.00
9.75 Kitchen Gas Ranges, top values — 4.95
2.95 New 60-Piece Glass Dinner Sets for — 2.25
12.50 3-Piece Wicker Furniture Sets — 9.75
1.00 Oversink Cabinets, large, roomy — 75c
2.95 Stepladder Chairs, very strong — 1.00
4.95 Used Drop-Leaf Table and Four Chairs — 2.95
39.50 9-Pc. Walnut Dining-Room Suite — 25.00
5.50 Used Five-Piece Bridge Set, at — 3.95
6.95 Used Single Four-Poster Bed, now — 4.95
4.95 Attractive Vanity Benches, only — 2.95
14.95 New Innerspring Mattresses, ACA — 11.25
6.95 Used Jenny Lind Style Bed, at — 4.95
14.75 Used Cabinet Model Radios, each — 7.50
49.50 Three-Piece Sample Bedroom Set — 36.95
49.50 Three-Piece Sample Ivory Bedroom Set — 29.95
49.50 Three-Piece Maple Bedroom Set — 36.95
19.75 Odd Beds, a good selection at — 12.50
14.95 Roomy, White Kitchen Cabinets — 9.95
39c Sq. Yd. Felt-Base Floorcovering, Remnts., sq. yd., 25c
4.95 9x12 Size Felt-Base Rugs, each — 3.70
6.95 9x12 Size Used Axminster Rugs, as low as 4.95
6.95 8.3x10.6 Used Axminster Rugs, as low as — 4.95
59.50 Sample 2-Piece Living-Room Sets — 39.50
3.95 New Utility Cabinets, 15x63, priced — 2.75
3.98 Attractive Round Wall Mirrors — 2.50
11.95 Rebuilt Vacuum Cleaners — 8.95
2.95 Table or Floor Lamps — 1.25
Used Ice Boxes, as low as — 2.95
5.95 Used Table Model Radios, only — 2.95

BUY NOW ON OUR EASY TERMS

AUTOMATIC REFRIGERATORS

COPELAND—First-class condition; $35 cash. General, 3419 S. Grand.

CROSLEY—Electrolux, Universal, floor samples and reconditioned; also new refrigerators. KORNBLUM, 4510 EASTON. Open Nights

CROSLEY—Like new, $69.50; low as $1 week. Showboat, 3004 S. Jefferson.

Electrolux, 6 cu. ft., $39; 8 cu. ft. $59; 3639 S. Grand

ELECTROLUX—6½ cu. ft. like new, $69.50. SHOWBOAT, 3004 S. Jefferson.

ELECTROLUX—Refrigerator; 1935 model; porcelain; delivered; $125. HI. 6185.

FRIGIDAIRE—Two 7 and one 5 cu ft.; completely rebuilt, year guarantee and free service. Ferguson Refrigerator Shop, 3930 Olive.

FRIGIDAIRE, Norge, Kelvinator, Crosley, Grunow, floor samples and reconditioned, $45 up. 3521 N. Grand. Open evenings.

FRIGIDAIRE—Double door, perfect order; installed in your home; $95. 6926 Waterman. CA. 0292.

FRIGIDAIRE—6 cu. ft., porcelain out and in; $125 cash. PR. 0207.

FRIGIDAIRE — Like new; sewing machine, small safe, cheap. 4415 Laclede.

FRIGIDAIRE—7 CU. FT. LIKE NEW; $69.50. SANDER, 3552 GRAVOIS.

GENERAL ELECTRIC REFRIGERATOR—like new; rare bargain. North Side Appliance Co., 3517 N. Grand. CO. 6626.

GENERAL ELECTRIC—6-foot; good condition. Central 2303 Cherokee.

GRUNOW—New 1935 model, 82 S. D. 8½ cu. ft., was $280, sell now $199.50; full guarantee. Showboat, 3004 S. Jefferson.

GRUNOW—Five cubic feet, new, $97.50. Showboat, 3004 S. Jefferson.

KELVINATOR—6-foot; in good condition; $29.50. Central, 2303 Cherokee.

AUTOMATIC REFRIGERATORS

KELVINATOR—8 ft.; cost $250; used 2 months; sell cheap; other bargains; Crosley, Grunow. Lemcke, 138 W. Lockwood. Open Sunday morning, evenings.

KELVINATORS — Slightly used; 4 and 5 cu. ft. sizes; very cheap. South End Hardware, 2861 Gravois, FR. 4044.

KELVINATOR—6 cu. ft.; all porcelain; almost new; $69.50. Sander, 3552 Gravois.

KELVINATOR — $24.95; running order. Showboat, 3004 S. Jefferson.

KELVINATOR—Porcelain, 7 cu. feet; perfect condition; cheap. 6923 Sutherland.

MAJESTIC—Electric refrigerator; 5 cubic feet; late model; must sell. 5090 Cabanne. Call before 1.

NORGE REFRIGERATOR—in good condition, double door, large size; repossessed by finance company; will sell for small balance. 4525 Delmar bl.

NORGE—Electric refrigerator; almost new. Bargain. Motor Co., 2506 S. Jefferson.

ELECTRIC REFRIGERATORS—$29, $55; $95; icebox units, all makes, sizes; new and used; save $10-$95; your icebox, furniture as part payment. 919 Chouteau.

ELECTRIC REFRIGERATOR—Large size, popular make; cheap. 6605 Crest av.

REFRIGERATOR, $49.75

Electric; large size; guaranteed like new. SPECIALTY, 1017 Franklin. Open Nites.

REFRIGERATOR — Electrolux; 6 cu. ft., new; in first-class condition; original factory guarantee. South End Hardware, 2861 Gravois, PRospect 4044.

REFRIGERATOR—G. E.; gas stove, 9x12 rug, chest of drawers, chifforobe, 2 dressers; sell cheap. RI. 7869. 4054 Tonnage.

REAL BUY—Used G. E. monitor top refrigerator, 2 used washers. 2724 Sutton bl., Maplewood.

RECONDITIONED refrigerators. Copeland, $35, Frigidaire $55; guaranteed. 3961 Kossuth.

Continued on Page 2, Co

PART FIVE

Who's Who At

Crowd in Formal Bu
Dinners Before
Large Party for

WHILE the costume comedy horse of the being hastily and in repaired backstage in ti opening curtain, a fashi dience gathered on the of the footlights for the duction of the Junior L lles Friday night at the Auditorium. (Tanzi, sembled, was composed Peters and R. M. C. O cased together in a vel four-legged arrangement hoofs and a horse's head

As usual the audience having learned from pas ence, perhaps, that amat rarely start on time. was a rush from the lobb was learned that the cu gone up on schedule. Fo part the spectators were attire, but distinctly of th season variety-few velve the other hand few chiff few, however, were in pastel tints, and often the popular quilted taff finger tip length. Miss gert, member of Miss La garten't party, was in an gray triple sheer, of waist type, with double ing from neck to hem self covered buttons.

Mrs. Lloyd Stark, wife Stark, candidate for the ship of Missouri, who atte Mr. and Mrs. Claxton looked smart in stiff sap organdy with a jacket and huge red poppies f the front of her bodice.

Perhaps the largest pa opening was Miss Bau given by Mrs. Louis Cra a debutante group whic in addition to Miss An Carroll Jones, Miss Ph Miss Judith Oliver, Mis lor Spink, Miss Blanch Miss Lucile Keeler, Miss James, Miss Ann Shapleig Irene Pettus, Miss Suzanne Jack Senseney, Randolph Walter Baumgarten, Osc ford, Rueben C. Taylor Goodyear, David Wells, Ferriss, Horatio Spencer



MISS EMILY L
animal trainer, in
Tanzi, "the world
horse" (Charles P
R. M. C. Ormrod.)

Home Wedding For Miss W

THE wedding of Mi Louise Wickard, dau Mrs. Charlotte O ickard, 7439 Amherst av Lynn Carmean Mahan avenue, took place yest noon at 5 o'clock, at the bride's uncle and aun Mrs. J. Ferd Oberwinder ton Park. The marria was read by Bishop Robe Spencer of the Episcop of Kansas City, in the pr

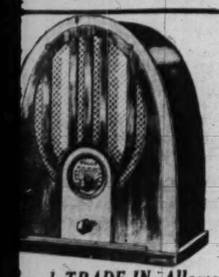
SUNDAY, APRIL 26, 1936.

DS FOR SALE

OPEN to 9 O'CLOCK EVENINGS

Special!

LCO



eral TRADE-IN Allowance for Your Old Radio

OVER

CLEANERS

.50

Only!

75



Model 103 GUARANTEED Completely Reconstructed, Brand-New Parts

Trade In Your Old Cleaner

Charge EASY TERMS

VOORT'S

ERVOORT-BARNEY

WAREHOUSE

H BLVD. NEAR PINE

-END SALE

d Home Furnishings

of 25% to 50%

Feather Pillows, pair now ... 1.00
Ranges, top values ... 4.95
Glass Dinner Sets for ... 2.25
Furniture Sets ... 9.75
s, large, roomy ... 75c
rs, very strong ... 1.00
Table and Four Chairs ... 2.95
Dining-Room Suite ... 25.00
Bridge Set, at ... 3.95
-Poster Bed, now ... 4.95
Benches, only ... 2.95
g Mattresses, ACA ... 11.25
d Style Bed, at ... 4.95
Model Radios, each ... 7.50
mple Bedroom Set ... 36.95
mple Ivory Bedroom Set ... 29.95
aple Bedroom Set ... 36.95
ood selection at ... 12.50
Kitchen Cabinets ... 9.95
Floorcovering, Remnts., sq. yd., 25c
Base Rugs, each ... 3.70
Axminster Rugs, as low as 4.95
Axminster Rugs, as low as ... 4.95
Living-Room Sets ... 39.50
nets, 15x63, priced ... 2.75
Wall Mirrors ... 2.50
m Cleaners ... 8.95
or Lamps ... 1.25
as low as ... 2.95
Model Radios, only ... 2.95

ON OUR EASY TERMS

AUTOMATIC REFRIGERATORS

KELVINATOR—8 ft.; cost $250; used months; sell cheap; other bargains; Crosley. Grunow. Lemcke, 138 W. Lockwood. Open Sunday morning, evenings.

KELVINATORS — Slightly used; 4 and cu. ft. size; very cheap. South End Hardware, 2861 Gravois, FR. 4044.

KELVINATOR—6 cu. ft.; all porcelain; almost new; $69.50. Sander, 3552 Gravois.

KELVINATOR — $24.95; running order. Showboat, 3004 S. Jefferson.

KELVINATOR—Porcelain, 7 cu. feet; perfect condition; cheap. 6923 Sutherland.

MAJESTIC—Electric refrigerator; 5 cubic feet; late model; must sell. 5090 Cates. Call before 1.

NORGE REFRIGERATOR—in good condition, double door, large size; repossessed by finance company; will sell for small balance. 4525 Delmar bl.

NORGE—Electric refrigerator; almost new. Bargain. Motor Co., 2506 S. Jefferson.

ELECTRIC REFRIGERATORS—$29, $55, $95; icebox units, all makes, sizes; new and used; save $10-$95; your icebox, furniture as part payment. 919 Chouteau.

ELECTRIC REFRIGERATOR—Large size, popular make; cheap. 6505 Crest av.

REFRIGERATOR, $49.75

Electric; large size; guaranteed like new. SPECIALTY, 1017 Franklin. Open Nites.

REFRIGERATOR — Electrolux; 6 cu. ft. size; new; in first-class condition; original factory guarantee. South End Hardware, 2861 Gravois, FRospect 4044.

REFRIGERATOR—G. E.; gas stove, 9x12 rug, chest of drawers, chifforobe, 2 dressers; sell cheap. RI. 7869. 4054 Toronto.

REAL BUY—Used G. E. monitor top refrigerator, 2 used washers. 2724 Sutton, Maplewood.

RECONDITIONED refrigerators, Copeland $35, Frigidaire $55; guaranteed. 3903 Kossuth.

ST. LOUIS POST-DISPATCH

SOCIETY NEWS SECTION

PART FIVE — ST. LOUIS, SUNDAY MORNING, APRIL 26, 1936. — PAGES 1—12G

Who's Who in Audience At Junior League Follies

Crowd in Formal But Between-Season Attire—Box Parties—Dinners Before Performance—Out-of-Town Guests. Large Party for Debutante.

WHILE the costume of Tanzi, comedy horse of the piece, was being hastily and ineffectually repaired backstage in time for the opening curtain, a fashionable audience gathered on the other side of the footlights for the 1936 production of the Junior League Follies Friday night at the Municipal Auditorium. (Tanzi, when assembled, was composed of Charles Peters and R. M. C. Ormrod encased together in a velvety black four-legged arrangement with shiny hoofs and a horse's head.)

As usual the audience was late, having learned from past experience, perhaps, that amateur shows rarely start on time. But there was a rush from the lobby when it was learned that the curtain had gone up on schedule. For the most part the spectators were in formal attire, but distinctly of the between-season variety-few velvets, but on the other hand few chiffons. Those few, however, were in attractive pastel tints, and often worn with the popular quilted taffeta coats, finger tip length. Miss Vera Angert, member of Miss Laura Baumgarten't party, was in an attractive gray triple sheer, of the shirt waist type, with double flat pleating from neck to hem secured by self covered buttons.

Mrs. Lloyd Stark, wife of Major Stark, candidate for the governorship of Missouri, who attended with Mr. and Mrs. Claxton E. Allen, looked smart in stiff sapphire blue organdy with a jacket to match, and huge red poppies fastened to the front of her bodice.

Perhaps the largest party at the opening was Miss Baumgarten's given by Mrs. Louis Crampton for a debutante group which included in addition to Miss Angert, Miss Carroll Jones, Miss Phoebe Weed, Miss Judith Oliver, Miss Marie Taylor Spink, Miss Blanche Fischel, Miss Lucile Keeler, Miss Peggy James, Miss Ann Shapleigh, Miss Irene Pettus, Miss Suzanne Bitting, Jack Senseney, Randolph Potter, Walter Baumgarten, Oscar Rexford, Rueben C. Taylor Jr., Sam Goodyear, David Wells, Franklin Ferriss, Horatio Spencer, Brooke Payne, Edward E. Haverstick Jr., and Bradford Shinkle Jr.

Mr. and Mrs. James L. Ford, celebrating their twenty-seventh wedding anniversary, attended with her sister, Mrs. Mary Wright Day; Mrs. George W. Niedringhaus, wearing black lace and a corsage of orchids sent by the Junior League in appreciation of the use of her home for casting and skit rehearsals, entertained a box party which included Mrs. Oscar Johnson, Col. Joseph Gilman Miller and her son, George W. Niedringhaus.

William N. Claggett Jr., and his

Continued on Page 2, Column 8.

BEHIND THE FOOTLIGHTS AT JUNIOR LEAGUE FOLLIES



A Gay Nineties group, pausing in their car to sing "The Good Old Days." MISS ELIZA ATWOOD, her brother, WILLIAM; WILLIAM S. McCHESNEY and MISS PEGGY WENDLING are in the seats; ROBERT BURNS occupies the fender, and MISS MARTHA LOVE the running board.

Candid Camera Photographs of the Dress Rehearsal by Arthur L. Witman, Post-Dispatch staff photographer.



MRS. DONALDSON L. LAMBERT, guiding spirit of the show and retiring president of the league, in Floradora costume.



MRS. DONALD CHURCH BIXBY whirling into her solo dance.



MISS EMILY LEWIS, animal trainer, introducing Tanzi, "the world famous horse" (Charles Peters and R. M. C. Ormrod.)

The finale chorus, "You're Right Up My Alley," with MISS KATHERINE MAHAFFEY, RICHARD HATTON and MISS DELPHINE POLK in the foreground.



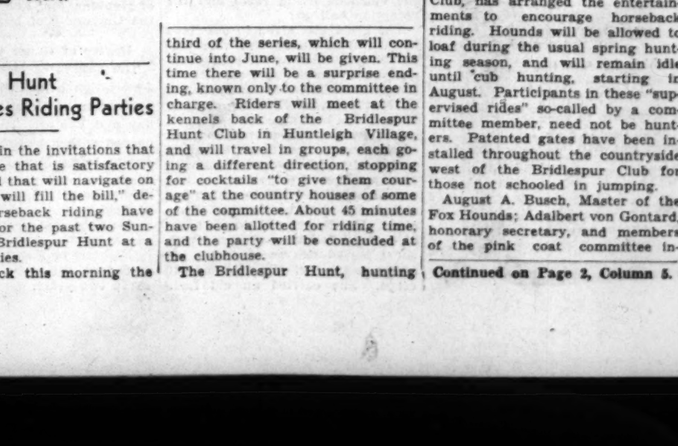
MISS JANE PERRY FRANCIS of the Bambucco chorus waiting in the wings for her cue.



MRS. WHIPPLE VAN NESS JONES being made up for the opening.



MRS. DAVID RANDOLPH CALHOUN and WILLIAM JULIUS POLK JR. in a specialty dance to the tune of "Tell Her While You're Dancing."



MISS GRACE SWITZER, prima donna, refreshing her memory from the score.

Home Wedding For Miss Wickard

THE wedding of Miss Mary Louise Wickard, daughter of Mrs. Charlotte Oberwinder Wickard, 7439 Amherst avenue, and Lynn Carmean Mahan, 5860 Cates avenue, took place yesterday afternoon at 5 o'clock, at the home of the bride's uncle and aunt, Mr. and Mrs. J. Ferd Oberwinder in Hampton Park. The marriage service was read by Bishop Robert Nelson Spencer of the Episcopal Diocese of Kansas City, in the presence of

Continued on Page 2, Column 3.

Bridlespur Hunt Gives Riding Parties

ASSURED in the invitations that "any horse that is satisfactory to you and that will navigate on all four legs will fill the bill," devotees of horseback riding have been guests for the past two Sundays of the Bridlespur Hunt at a series of parties.

At 10 o'clock this morning the third of the series, which will continue into June, will be given. This time there will be a surprise ending, known only to the committee in charge. Riders will meet at the kennels back of the Bridlespur Hunt Club in Huntleigh Village, and will travel in groups, each going a different direction, stopping for cocktails "to give them courage" at the country houses of some of the committee. About 45 minutes have been allotted for riding time, and the party will be concluded at the clubhouse.

The Bridlespur Hunt, hunting division of the Bridlespur Hunt Club, has arranged the entertainments to encourage horseback riding. Hounds will be allowed to loaf during the usual spring hunting season, and will remain idle until cub hunting, starting in August. Participants in these "supervised rides" so-called by a committee member, need not be hunters. Patented gates have been installed throughout the countryside west of the Bridlespur Club for those not schooled in jumping.

August A. Busch, Master of the Fox Hounds; Adalbert von Gontard, honorary secretary, and members of the pink coat committee in-

Continued on Page 2, Column 5.

Florence Curry Engaged to Wed E. Fusz Thatcher

Announcement Made at Luncheon Given by Aunt of Prospective Bride, Mrs. Frank L. Harney, With Whom She Makes Her Home.

THE betrothal of Miss Florence Warfield Curry, daughter of Mrs. Margaret Warfield Curry of Laguna Beach, Cal., and Charles Clemens Curry of St. Louis, to Eugene Fusz Thatcher was announced at luncheon yesterday at Black Oaks, Ferguson, the Colonial home in which she lives with her uncle and aunt, Mr. and Mrs. Frank L. Harney, and where she made her debut two years ago.

Miss Curry attended Mary Institute and Villa Duchesne before going to Florence, Italy, where for a year she was a student at Miss Childs' Graduate House. She returned to St. Louis for the 1933-34 season. She is a granddaughter of Mrs. Florence M. Warfield, and of the late Lemuel Allen Warfield of St. Louis and Baltimore.

The bridegroom-elect is the son of Judge and Mrs. Thomas Hudson Thatcher of Glen Owen, Ferguson, and a nephew of Mrs. Marie Reine Fusz de Penaloza. He is a brother of Mrs. John Walker Barriger III of Washington, the former Miss Elizabeth Thatcher, and of George, Charles, Joseph and Thomas Hudson Thatcher Jr. After completing his studies at the Missouri School of Mines, in Rolla, Mr. Thtcher lived in New York until recently.

Guests at the luncheon were told of the engagement informally. Mrs. Harney entertained Mrs. Thatcher, Mrs. de Penaloza and Mrs. Samuel S. Primm at a small table, and Miss Curry presided over a larger table at which sat Mr. Tatcher's cousin, Mrs. Hubertus Schotten; Mrs. Eugene de Penaloza, Mrs. James R. Samuel, Miss Frances Bates, Miss Martha Ann Day, Miss Barbara Brodhead, Mrs. John A. Holmes, Miss Janet Orthwein, Mrs. Harry G. Knapp, Miss Delphine Polk and Miss Alice Sullivan.

The wedding will take place in the fall.

Moise-Richards Wedding June 20

MRS. BYRON MOSER and her daughter, Miss Virginia Moser, 27 Washington terrace, entertained 80 guests at tea yesterday afternoon in honor of Miss Mary Jane Richards, daughter of Mr. and Mrs. Walter C. Richards, 426 Gray avenue, Webster Groves. Miss Richards chose the occasion to announce the date of her coming marriage to A. Wellborne Moise, son of Mr. and Mrs. A. Sydney Moise, 5153 Palm street, St. Louis. It will take place June 20 in the evening at the First Congregational Church of Webster Groves, the Rev. George M. Gibson officiating. The engagement was made known informally to Miss Richards' close friends some time ago.

Mrs. Moser, Mrs. Richards, Miss Moser and Miss Richards received before the fireplace at the north end of the long living room, which was decorated with spring flowers. They were assisted by Mrs. Richards' sister, Mrs. George H. Owen, and Mrs. C. B. Kenamore, and by the following young women, who served at the tea table: Mrs. Edward Burns, Mrs. B. Pollard Scholz, Mrs. Charles Spoehrer, Miss Isabel Fry, Miss Marjorie Ann Owen, Miss Lucile Rapp, Miss June Renoe and Miss S. Marie Vaughan. The prospective bride was gowned in a formal afternoon print dress, and her mother wore a long dress of pink lace. Mrs. Moser's gown was of pale blue lace and Miss Moser's of yellow moire.

On one of the newel posts of the wide staircase was a miniature bride in white satin and on the other a bridegroom. Above them hung a large heart in a shower of smaller hearts, saying:

"Do you know about a wedding
Which is coming very soon?
It is Mary Jane's and Wellborne's
On the twentieth of June."

Mrs. Moser also announced Mrs. Richards' engagement and was maid of honor in her wedding.

The prospective bride is a graduate of Washington University, where she became a member of Pi Beta Phi sorority, and Mr. Moise also graduated from Washington University and belongs to Pi Kappa Alpha fraternity.

Strauss-Nathan Wedding.

Mr. and Mrs. Emil Nathan, 5372 Waterman avenue, have announced the marriage of their daughter, Miss Jenny Furth Nathan, and Leonard Strauss of the Park Plaza Hotel. The wedding took place at noon on Friday. Mr. and Mrs. Strauss have gone East on a wedding trip. They will return in a few weeks.

SOCIETY TURNS OUT TO HEAR LILY PONS



MISS BLAIR BOYLE and SAMUEL A. MITCHELL JR.

MRS. ROLLA WELLS STREET, MRS. A. SHAPLEIGH BOYD JR., and MRS. TRUSTIN B. BOYD II.

MISS ELIZABETH CASTLE and TERRELL VAUGHAN.

MISS NELLIE CAUDLE and her fiance, HENRY LAKE MEIER.

MISS LAURA RAND and MISS ELIZABETH MYRL JAMES.

Photographs made at the Municipal Auditorium, Monday, when Lucia di Lammermoor was sung as a pre-season opera.
—By a Post-Dispatch staff photographer.

MISS JOY GROSS.

WASHINGTON SCENE

By the POE SISTERS

WASHINGTON, April 25.

NEXT month the Board of Regents of the Mount Vernon Ladies' Association of the Union will pay its annual visit to Washington's home. Mrs. Alice H. Richards of Maine is head of the Association. At the grand council meeting on the second Thursday in May, a certain order of procedure is followed. It is described in Miss Grace King's book on Mount Vernon as follows:

"The vice regents assemble, addressing each other, in their greetings, by the names of their States. After breakfasting together, they are summoned to the stately council chamber—the great banquet hall, which Washington added to the mansion in 1785. The venerated regent reads a chapter from the Bible, after which all kneel to repeat the Lord's Prayer. The secretary reads, and always reads most impressively, the farewell address of Miss Cunningham, the first regent. The roll of States is called, in alphabetical sequence. And then comes the most solemn ceremony of all.

"The regent, rising, leads the way from the council chamber — all the States following—out to the portico where the superintendent awaits them, bearing wreaths made from Mount Vernon flowers. He precedes the company of ladies down the brick walk to the tomb. The regent, advancing, receives the flowers from his hands, places one wreath on the sarcophagus of Washington, the other on that of Martha, his wife. Every head is bowed. Outside the grille gate, the ladies pause to sing the National hymn — "My Country"—then all return, in procession to the council chamber—and so to the duties of the day."

MRS. WILLIAM E. BORAH, wife of Senator Borah, will join other Idaho women this summer in paying tribute to two women of yesterday at the Centennial in their honor in Idaho and other sections of the Far West. These two—Eliza Spalding and Narcissa Whitman—were the first women to go into this distant country in a covered wagon. Mrs. Spalding was the mother of the first white child born in that new region.

WASHINGTONIANS returning from London are commenting on the adroitness with which Mrs. Anthony Eden, wife of Britain's Foreign Secretary, avoids the discussion of political affairs. She keeps plenty of other talking points in motion, however—art, books and the latest bon mots—and in this way there is no time left in which to talk of politics. If they had ever met, one might say that Mrs. Eden had taken a leaf out of Mrs. Calvin Coolidge's book, whose first commandment was for a politician's wife: "Thou shalt not talk politics." The Eden home in Berkeley Square is a haven of rest to harried politicians, many of whom enjoy their tea without the inevitable questioning from the politically minded.

President-Elect of Cuba at Capital

WASHINGTON, April 25.

TUESDAY evening Secretary of State Hull entertained at dinner in honor of the President-elect of Cuba, Don Miguel Mariano Gomez and Senora de Gomez, who arrived in Washington that afternoon. This dinner was arranged when the death of Col. Louis Howe caused the President and Mrs. Roosevelt to cancel the dinner at the White House they had planned for the visitors.

Senor and Senora Gomez were guests at the Cuban Embassy. Wednesday afternoon the Cuban Ambassador, Dr. Guillermo Patterson, gave a reception in their honor.

The Pan-American Union gave a luncheon for Senor Gomez, while Sumner Welles, former Ambassador to Cuba and now Assistant Secretary of State and Mrs. Welles gave a dinner Wednesday night for Senor and Senora Gomez.

At German Embassy dinners, flowers and greens are always placed in a formal pattern, generally flat on the cloth. Vases and bowls are almost never used. Sometimes the flowers are arranged on the silver trays which Ambassador Luther brought back from a recent visit to Mexico. The stems of the flowers are seldom used and the trays are bordered with small fern leaves or other greens. Often the damask pattern in the table cloth is outlined with little leaves.



Who'd suspect that, marching beneath the front pleat of this new silk poplin dress, goes a row of convenient buttons. Unbutton one, two or three at the hem, according to your stride or stance. Turquoise, toast beige, pink, navy. $25. Sizes 12 to 20. Panama Hat, $10.

PECK & PECK

817 Locust Street

CHICAGO · CLEVELAND · BOSTON · MINNEAPOLIS · DETROIT · PHILADELPHIA
ST. LOUIS · WHITE PLAINS · PROVIDENCE

Home Wedding For Miss Wickard

Continued From Page One.

the families and friends of the pair.

The bridal party stood in the living room before the fireplace which was concealed by apple blossoms. Spring flowers banked the mantel which was lighted by ivory tapers in candelabra and apple blossoms were used in decoration from the mantel to the ceiling. White snapdragon, white iris and calla lilies combined with spring flowers in pastel shades decorated the spacious living room and the reception hall.

The bride was given in marriage by Mr. Oberwinder and was preceded to the altar by her young cousin, Miss Jennie Ann Matthews, daughter of Mr. and Mrs. Charles K. Matthews, as flower girl. Hale Nelson was best man.

The bride wore her traveling suit of chartreuse moss crepe, the short jacket of which was trimmed with a deep collar of beige fox fur. She wore a small felt hat to match her suit and a shoulder corsage of orchids. The flower girl wore a frock of daffodil yellow crepe made with short puffed sleeves of cream net and a bertha of the embroidered crepe. She carried an old fashioned nosegay of spring flowers.

An informal reception followed the ceremony and dinner was served at small tables placed about the terrace. The bridal table arranged in the dining room was adorned with a large centerpiece of lilies of the valley and lighted by white tapers in silver candelabra.

Mrs. Wickard wore a gown of flowered crepe with violet, orchid and blue tones predominating. Mrs. Oberwinder wore a gown of beige tinted lace.

Among the out-of-town guests were: Bishop Spencer's son-in-law and daughter, Mr. and Mrs. Louis W. DeYong of Kansas City, formerly of St. Louis; Mr. Mahan's aunt, Mrs. Frederick B. Monroe of Farmington, Mo.; Mrs. Oberwinder's sister, Mrs. Matthews Rieger of Columbia, Mo., and her son, Charles K. Rieger; Mrs. Oberwinder's cousin, William T. Kemper Jr., and Frank Houston of Kansas City.

After a honeymoon in the South, Mr. Mahan and his bride will live at 5872 Cates avenue. He is the son of Mr. and Mrs. Frank Mahan of Hopkins, Mo., and a graduate of the University of Missouri.

Degree of Honor Convention.

The Degree of Honor Protective Association held its bi-ennial state convention at Hotel Statler Thursday and Friday. The convention opened with a banquet, among the guests being Mrs. Frances Buell Olsen, national president, and Mrs. Shelly Sanderson, national director of field work. Mrs. Nettie McKay of De Soto, state president, presided during the convention. Mrs. A. L. Pickerel of Kansas City was installed as the new president to serve two years.

MRS. LAWRENCE STEWART KAINE of New York, the former Miss Henriette Pirrung.

Bridlespur Hunt Gives Riding Parties

Continued From Page One.

cluding Lyle T. Johnson and Donald Scott Sharp, were authors of the invitations, sent to almost 250 of their friends.

Fixtures, subject to weather conditions are as follows: Wednesday afternoon at 3 o'clock; Saturday, May 9 at 2 o'clock; Wednesday, May 13 at 3 o'clock; Sunday morning, May 24 at 10 o'clock; Wednesday, May 27 at 3 o'clock, and Saturday, June 6 at 2 o'clock.

Among those who rode last week were Miss Mary Pettus, Miss Elsie Rauh, Baroness Ilona Von Schilling, Miss Betty Freeman, Mrs. Arthur Hardin, Miss Jacqueline Busch Jones, Willis Hadley, Mr. and Mrs. von Gontard and their two sons, Adalbert Jr., and Paul; Mrs. Elmer Kerckhoff, Mr. and Mrs. Milton Kahle, Mr. and Mrs. Henry Kaltenbach, Mr. and Mrs. Willard Shelp, Mr. and Mrs. Hart Vance Jr., Drew Brown, Mrs. James Lee Johnson, Adolphus Busch Orthwein and Mr. and Mrs. Lyle T. Johnson.

THE Post-Dispatch cannot undertake to guarantee the safe return of unsolicited photographs.

Smith College Club Luncheon.

The Smith College Club of St. Louis will meet for 1 o'clock luncheon Tuesday at 121 Lake Forest, the home of Mrs. Leo Bartels. She will be assisted by Mrs. E. A. Morse, Miss Jane Caulfield, Miss Marjorie Henger and Mrs. Edward Hager. Mrs. Herbert DeStaebler of Webster Groves, is secretary of the club.



Don't worry yourself

about whether your hair is ready for a permanent... whether the results will be all you dream of—when you can simply have a consultation at Sperber's and KNOW the condition of your hair.

4942 Maryland
FOrest 1700

302 Arcade Bldg.
MAin 2455

SPERBER'S

HAIR SHOPS

Who's Who in Junior League Follies Audience

Continued From Page One.

brother, Charles E. Claggett, both their wives in the show, sat with Miss Caro Holmes and Miss Alice Hallett. Mr. and Mrs. William Julius Polk, whose son, W. J. Polk Jr., had an important part, chatted in the lobby during intermission with Mr. and Mrs. Alfred L. Shapleigh, Mrs. Eugene Senseney and Mrs. H. Blakesley Collins. Dr. and Mrs. I. D. Kelley were with a group of friends, as were Mr. and Mrs. Sidney Maestre and Mrs. Robert Holland.

Mr. and Mrs. Charles McLure Clark waited until last night to watch their daughter, Mrs. Denman Clark, as a French maid in one of the three versions of the eternal triangle. They were with Mr. and Mrs. John B. Denvir and Mrs. Ira E. Wight, all of whom dined with Mr. and Mrs. Guido Pantaleoni before the performance. Mrs. Joseph L. Werner, a Floradora girl in the Follies revival of last year, occupied a box this year with Mr. Werner and a group of their friends. Mr. and Mrs. Charles E. Bascom gave a party last night, as did Mr. and Mrs. Thomas H. Wright and Mrs. Charles Mullikin.

Mr. and Mrs. Harold M. Kaufman entertained friends at dinner last evening in honor of Mr. and Mrs. E. Herrick Low who are visiting Mr. and Mrs. Warren Chandler, and later entertained the Lows, the Chandlers, Mr. and Mrs. Clinton Whittemore Jr., Dr. and Mrs. E. Lawrence Keyes and Joseph Drew in a box party at the theater.

Several out-of-town visitors came to St. Louis especially for the follies. Mr. and Mrs. Calhoun Jones are entertaining Mr. and Mrs. Keene C. Burwell of Oklahoma City for the week-end, and Elliott K. Ludington of New York and his son, Elliott Jr., came to see his daughter, Mrs. Donaldson L. Lambert, complete her second successful year of effort as president of the league. She will be replaced in June by Miss Edwine Nugent.

The St. Joseph (Mo.) league president, Mrs. Gregg Thompson, was here with Dr. Thompson as the guest of Mr. and Mrs. William T. Kieffer. Mr. and Mrs. Howard H. Hubbell had with them her sister, Mrs. Burrell Gordon White of Montclair, N. J., and Mr. and Mrs. Charles G. Buffum Jr. of Louisiana, Mo., the latter formerly Miss Sara Jane Gorton of Kansas City, came to the Park Plaza the week-end in order to be present.

The Indianapolis Junior League, preparing for its own follies May 16, sent a delegation here Thursday. They attended the dress rehearsal and were to have remained over for the performance but were called home because of illness. Miss Elizabeth Clark entertained them during their short stay. In the group were Mrs. Conrad Rucklehaus, Mrs. David Stone, Mrs. Henderson Wheeler and Miss Mollie Hodges.

Many in last night's audience attended the cabaret, held after the performance at Hotel Chase.

Dr. Alfred Goldman To Wed Miriam Londy

DR. and Mrs. Newton M. Freund, 3314 Russell boulevard, have announced the engagement of their daughter, Miss Miriam Londy, and Dr. Alfred Goldman, son of Mr. and Mrs. Louis Goldman, 6121 Westminster place. The wedding will take place late in June.

Miss Londy was graduated from Mary Institute and received her A. B. from Wellesley College and her M. A., from Washington University. Dr. Goldman is a graduate of the Washington University School of Medicine. He is a member of Phi Beta Kappa, honorary scholastic society, and of Sigma Xi, honorary scientific society.

For Spring Brides

Lamps . . . Book Ends . . . Trays . . . Crystal Pieces—but why talk about them when you can see their beauty for yourself?

Clara Bromeyer
LAMPS & NOVELTIES
121-25 ARCADE BLDG. 809 PINE ST

Stowkowski Concert Spo

ST. LOUISANS will bid to Leopold Stokowski, ducts the famous Ph Symphony Orchestra, at Wagner program at the Auditorium Saturday nig At the conclusion of th tour, the longest ever t American orchestra, Dr. will leave the podium t himself to scientific rese

The sponsorship of the presentatition includes bo Louis Chapter of Mu Ph national music sorority, Musical Research Club, with Mrs. J. Lionberger D Carlos Hickenlooper, Mr B. Weakley, Mrs., H. Bl lins, Mrs. Charles Clafl Mrs. William Dee Beck Louis P. Aloe, Mrs. Paul der, Mrs. Luther Avon Mrs. Guy Study, Mrs. Chapman Byers, Mrs. C. wald, Mrs. Frederick D. Mrs. John B. Strauch, M Hall, Mrs. Walter B. Dou Ivan Lee Holt, Mrs. Ev tison, Mrs. Carl Blanke, Brown, Mrs. C. Powell Mrs. George C. Mackay, Coit Day, Mrs. Louis Mrs. Charles Stix, Mrs. Conant, Mrs. Joe Agatst Theodore Gale Barstow, lard Bartlett, Mrs. Fre nold, Mrs. Ella A. Luy Basil N. Osman, Mrs. D rie, Miss Mabel Hende Sam B. Cowan, Mrs. Jo bot, Mrs. Walter Baumga Joseph F. Mayes, Mrs. bertson, Mrs. William The bels, Mrs. Andrew Bauer, thony E. Vieth, Mrs. E Bosse, Mrs. Irvin Bettm Leonard F. Priester, Mr son Carroll, Mrs. Mar Boettler, Mrs. Stuart Mrs. Minna G. Braun, Mrs N. Claggett, Mrs. Ernest Mrs. Henry Bry, Mrs. Clipner, Mrs. Frank B. Mrs. John Fristoe, Mrs. Ives, Mrs. Julius Rosen, lius Glaser, Miss Jennie Mrs. C. D. Field, Mrs. F merman, Mrs. Lila Cant Emerson Brown, Mrs. G Dieckman, Mrs. T. C. Her Miss Ellen Brooks John Corinne Frederick, Mrs. L ward, Mrs. Paul Friess, M Roth, Mrs. Thomas J. D Mrs. Sterling E. Edmun Gus Moser, Mrs. John H Mrs. Francis G. Eaton, Scannel, Mrs. J. W. En Benjamin Liberman, Mrs English, Mrs. Bernard Mrs. Malone C. Stroud, liam R. Hudson, Mrs. G hardt, Miss Beverly Bubb W. Faber, Mrs. Charle Miss Anne Cox, Mrs. J. Mrs. Robert Kinsey, M Fuld, Miss Lillian Harr T. Campbell, Mrs. Rober and Mrs. Paul Plummer.

Miss Lois Ragsdale Wed to Lee Q.

THE marriage of Miss ginia Ragsdale, 5896 C nue, and Lee Quinsber took place at the home of Thursday afternoon at in the presence of the fam a few close friends. The Baillie of the Christian C Maplewood officiated. Mr is the daughter of Mrs. Fra dale of Columbia, Mo., lived in St. Louis for the l years. Mr. Barnes is the Mr. and Mrs. Truman Bar Roseland terrace, Maplew

The bride was given in by her brother, William and was attended by Miss Ragsdale of Chicago. Evans was best man Barnes, Edward Ragsdale bearer.

The wedding party through a smilax-garlande an improvised altar ban Easter lilies and sna against a background of

The bride wore a gown satin made on princesse a circular tulle veil that a halo of seed pearls. Sh a bouquet of talisman ro delphinium and baby's Miss Ragsdale wore de starched net with a hat and carried sweet peas of pink.

A wedding dinner follow Forest Park Hotel and the evening a reception wa the Saum Hotel. After honeymoon in Hot Sprin Mr. and Mrs. Barnes wil 5821 Cates avenue. She is ate of William Woods Col ton, Mo., and attended State Teachers' College an ington University. Mr. B tended Westminster Coll was graduated from the U of Missouri. He is a m Kappa Alpha fraternity.

Julia Jonah Engage To Wed Charles

ANNOUNCEMENT wa yesterday in Carbonda the betrothal of Mi Jonah, director of dram the Southern Illinois Teach lege, and Charles Neely o dale, a member of the coll

The news was told at luncheon at the Midland H try Club, at which Mi Peacock and Miss Aileen were hostesses.

Miss Jonah, the daugh Frank Jonah, 5355 Pers nue, received her Bachelo and Master's degrees at ton University, and did work at King's College, Mr. Neely was educated at versity of Illinois and the sity of Iowa.

The wedding will tak June 6.

"The Applied Arts"
4977 Maryland Ave.
Invites you to a most Comprehensive and Interesting
Exhibition
of
World Famous
Spode China
at
The Park Plaza
April 28th to May 2nd

For this Exhibition some fifty plates of historic and special interest have been sent from the Spode Museum, Stoke on Trent, England; among them plates made for

. . . The Mansion House, City of London . . . The Coronation of George IV . . . The last Tsar of all The Russias, . . . J. Pierpont Morgan.

Who's Who in Junior League Follies Audience

Continued From Page One.

rother, Charles E. Claggett, both heir wives in the show, sat with iss Caro Holmes and Miss Alice allett. Mr. and Mrs. William ulius Polk, whose son, W. J. Polk r., had an important part, chatted n the lobby during intermission ith Mr. and Mrs. Alfred L. Shapigh, Mrs. Eugene Senseney and rs. H. Blakesley Collins. Dr. and rs. I. D. Kelley were with a group f friends, as were Mr. and Mrs. idney Maestre and Mrs. Robert olland.

Mr. and Mrs. Charles McLure lark waited until last night to atch their daughter, Mrs. Denman lark, as a French maid in one of he three versions of the eternal riangle. They were with Mr. and rs. John B. Denvir and Mrs. Ira . Wight, all of whom dined with r. and Mrs. Guido Pantaleoni beore the performance. Mrs. Joseph Werner, a Floradora girl in the ollies revival of last year, coopied a box this year with Mr. erner and a group of their iends. Mr. and Mrs. Charles E. ascom gave a party last night, as d Mr. and Mrs. Thomas H. right and Mrs. Charles Mullikin.

Mr. and Mrs. Harold M. Kaufan entertained friends at dinner st evening in honor of Mr. and rs. E. Herrick Low who are visitg Mr. and Mrs. Warren Chandler, d later entertained the Lows, the handlers, Mr. and Mrs. Clinton hittemore Jr., Dr. and Mrs. E. awrence Keyes and Joseph Drew a box party at the theater.

Several out-of-town visitors came St. Louis especially for the foles. Mr. and Mrs. Calhoun Jones e entertaining Mr. and Mrs. eene C. Burwell of Oklahoma ty for the week-end, and Elliott Ludington of New York and his n, Elliott Jr., came to see his aughter, Mrs. Donaldson L. Lamrt, complete her second successl year of effort as president of e league. She will be replaced June by Miss Edwine Nugent.

The St. Joseph (Mo.) league presnt, Mrs. Gregg Thompson, was re with Dr. Thompson as the est of Mr. and Mrs. William T. ieffer. Mr. and Mrs. Howard H. ubbell had with them her sister, rs. Burrell Gordon White of ontclair, N. J., and Mr. and Mrs. harles G. Buffum Jr. of Louisna, Mo., the latter formerly Miss ra Jane Gorton of Kansas City, me to the Park Plaza the week-d in order to be present.

The Indianapolis Junior League, eparing for its own follies May , sent a delegation here Thursday, ey attended the dress rehearsal nd were to have remained over for the performance but were called home because of illness. Miss Elizabeth Clark entertained them during their short stay. In the group were rs. Conrad Rucklehaus, Mrs. avid Stone, Mrs. Henderson heeler and Miss Mollie Hodges.

Many in last night's audience atnded the cabaret, held after the rformance at Hotel Chase.

Dr. Alfred Goldman To Wed Miriam Londy

R. and Mrs. Newton M. Freund, 3314 Russell boulevard, have announced the engagement of their aughter, Miss Miriam Londy, and r. Alfred Goldman, son of Mr. and rs. Louis Goldman, 6121 Westminer place. The wedding will take ace late in June.

Miss Londy was graduated from ary Institute and received her A. from Wellesley College and her . A., from Washington University. r. Goldman is a graduate of the ashington University School of edicine. He is a member of Phi eta Kappa, honorary scholastic ciety, and of Sigma Xi, honorary ientific society.

or Spring Brides

mps . . . Book Ends . . . ys . . . Crystal Pieces—but y talk about them when u can see their beauty for urself?



Clara Bromeyer
LAMPS & NOVELTIES
-23 ARCADE BLDG. 800 PINE ST

ied Arts"
and Ave.
o a most
nd Interesting
ition
de
n a
k Plaza
o May 2nd
ates of historic and special e Spode Museum, Stoke on tes made for
f London . . . The Coronasar of all The Russias, . . .

Stowkowski Concert Sponsors

ST. LOUISANS will bid farewell to Leopold Stokowski, who conducts the famous Philadelphia Symphony Orchestra, at his Bach-Wagner program at the Municipal Auditorium Saturday night, May 9. At the conclusion of the present tour, the longest ever taken by an American orchestra, Dr. Stokowski will leave the podium to devote himself to scientific research.

The sponsorship of the St. Louis presentatition includes both the St. Louis Chapter of Mu Phi Epsilon, national music sorority, and the Musical Research Club, together with Mrs. J. Lionberger Davis, Mrs. Carlos Hickenlooper, Mrs. William B. Weakley, Mrs. H. Blaksley Collins, Mrs. Charles Claflin Allen, Mrs. William Dee Becker, Mrs. Louis P. Aloe, Mrs. Paul Blackwelder, Mrs. Luther Avon Blue Jr., Mrs. Guy Study, Mrs. Margaret Chapman Byers, Mrs. C. W. Rosewald, Mrs. Frederick D. Gardner, Mrs. John B. Strauch, Mrs. E. P. Hall, Mrs. Walter B. Douglas, Mrs. Ivan Lee Holt, Mrs. Everett Pattison, Mrs. Carl Blanke, Mrs. Paul Brown, Mrs. C. Powell Fordyce, Mrs. George C. Mackay, Miss Alice Colt Day, Mrs. Louis Dammert, Mrs. Charles Stix, Mrs. George K. Conant, Mrs. Joe Agatstein, Mrs. Theodore Gale Barstow, Mrs. Willard Bartlett, Mrs. Fred W. Arnold, Mrs. Ella A. Luyties, Mrs. Basil N. Osman, Mrs. Dwight Currie, Miss Mabel Henderson, Mrs. Sam B. Cowan, Mrs. John C. Talbot, Mrs. Walter Baumgarten, Mrs. Joseph F. Mayes, Mrs. Roy Culbertson, Mrs. William Theodore Diebels, Mrs. Andrew Bauer, Mrs. Anthony E. Vieth, Mrs. Edwin H. Bosse, Mrs. Irvin Bettman, Mrs. Leonard F. Priester, Mrs. Grayson Carroll, Mrs. Margaret O. Boettler, Mrs. Stuart Chambers, Mrs. Minna G. Braun, Mrs. William N. Claggett, Mrs. Ernest Frei Jr., Mrs. Henry Bry, Mrs. George A. Clipner, Mrs. Frank B. Coleman, Mrs. John Fristoe, Mrs. George Ives, Mrs. Julius Rosen, Mrs. Julius Glaser, Miss Jennie Wahlert, Mrs. C. D. Field, Mrs. E. F. Zimmerman, Mrs. Lila Canter, Mrs. Emerson Brown, Mrs. George H. Dieckman, Mrs. T. C. Hemplemann, Miss Ellen Brooks Johnson, Mrs. Corinne Frederick, Mrs. Louis Hayward, Mrs. Paul Friess, Mrs. W. K. Roth, Mrs. Thomas J. Drummond, Mrs. Sterling E. Edmunds, Mrs. Gus Moser, Mrs. John H. Duncan, Mrs. Francis G. Eaton, Mrs. John Scannel, Mrs. J. W. Enloe, Mrs. Benjamin Liberman, Mrs. Fred L. English, Mrs. Bernard Ferguson, Mrs. Malone C. Stroud, Mrs. William R. Hudson, Mrs. G. R. Eckhardt, Miss Beverly Bubb, Mrs. H. W. Faber, Mrs. Charles Denny, Miss Anne Cox, Mrs. J. W. Enloe, Mrs. Robert Kinsey, Mrs. Fred S. Fuld, Miss Lillian Harlan, Mrs. A. T. Campbell, Mrs. Robert Kinsey and Mrs. Paul Plummer.

Miss Lois Ragsdale Wed to Lee Q. Barnes

THE marriage of Miss Lois Virginia Ragsdale, 5896 Cates avenue, and Lee Quinsberry Barnes, took place at the home of the bride Thursday afternoon at 4 o'clock, in the presence of the families and a few close friends. The Rev. A. S. Baillie of the Christian Church of Maplewood officiated. Mrs. Barnes is the daughter of Mrs. Frank Ragsdale of Columbia, Mo., and has lived in St. Louis for the last three years. Mr. Barnes is the son of Mr. and Mrs. Truman Barnes, 2645 Roseland terrace, Maplewood.

The bride was given in marriage by her brother, William Ragsdale, and was attended by Miss Mary Lou Ragsdale of Chicago. Alexander Evans was best man for Mr. Barnes. Edward Ragsdale was ring bearer.

The wedding party passed through a smilax-garlanded aisle to an improvised altar banked with Easter lilies and snapdragons against a background of greenery.

The bride wore a gown of blush satin made on princesse lines and a circular tulle veil that fell from a halo of seed pearls. She carried a bouquet of talisman roses, blue delphinium and baby's breath. Miss Ragsdale wore deep pink starched net with a hat to match and carried sweet peas in shades of pink.

A wedding dinner followed at the Forest Park Hotel and later in the evening a reception was held at the Saum Hotel. After a short honeymoon in Hot Springs, Ark., Mr. and Mrs. Barnes will live at 5821 Cates avenue. She is a graduate of William Woods College, Fulton, Mo., and attended Kirksville State Teachers' College and Washington University. Mr. Barnes attended Westminster College, and was graduated from the University of Missouri. He is a member of Kappa Alpha fraternity.

Julia Jonah Engaged To Wed Charles Neely

ANNOUNCEMENT was made yesterday in Carbondale, Ill., of the betrothal of Miss Julia Jonah, director of dramatics in the Southern Illinois Teachers' College, and Charles Neely of Carbondale, a member of the college staff.

The news was told at a spring luncheon at the Midland Hills Country Club, at which Miss Vera Peacock and Miss Aileen Carpenter were hostesses.

Miss Jonah, the daughter of Col. Frank Jonah, 5355 Pershing avenue, received her Bachelor of Arts and Master's degrees at Washington University, and did graduate work at King's College, London. Mr. Neely was educated at the University of Illinois and the University of Iowa.

The wedding will take place June 6.

Brides and Brides-to-Be And Attendants In Early Spring Weddings



MISS FLORENCE WARFIELD CURRY,
daughter of Mrs. Margaret Warfield Curry and Charles Clemens Curry, whose engagement to Eugene Fusz Thatcher was announced yesterday.
—By a Post-Dispatch staff photographer.





MRS. FRANCIS AUGUSTUS KAHN II
the former Miss Joan Pangman, who was married April 18. She is the daughter of Mr. and Mrs. Cecil Carlisle Pangman.
—Jules Pierlow





MISS MARY JANE RICHARDS,
daughter of Mr. and Mrs. Walter C. Richards, who will be married June 20 to A. Wellborne Moise.



MRS. ARTHUR HEWES DENIS, Jr.,
formerly Miss Joan Mullanphy Chambers, daughter of Mrs. Thomas Jones Caldwell of Houston, Tex., and the late John Mullanphy Chambers of St. Louis. Her marriage took place April 18 in Houston. She is a granddaughter of Mrs. Joseph L. Chambers.

MR. AND MRS. IAN DOUGLAS DAVIDSON,
leaving the Second Presbyterian Church after their wedding Thursday. The bride was Miss Claire Gempp, daughter of Mr. and Mrs. Edwin S. Gempp. At the left are her sisters, Miss Christine and Miss Elizabeth Gempp, who attended her.
—By a Post-Dispatch staff photographer.

200 Women to Attend Peace Meeting in City

MORE than 200 women from over the country will arrive in St. Louis Friday to attend the annual meeting of the Women's International League for Peace and Freedom which will be held here from May 1 to May 4. The women will be the guests of the St. Louis branch of the League. Mrs. Frederick Taussig, 50 Westmoreland place, is the chairman of the hospitality committee and is arranging for the entertainment of the guests. Among the visitors expected are Mrs. Hannah Clothier Hull of Swarthmore, Pa., who is the national president, and whose husband, William I. Hull, is professor of international law at Swarthmore College; Mrs. Lucy Biddle Lewis of Lansdowne, Pa., chairman of the budget committee; Miss Dorothy Detzer of Washington, executive secretary; Mrs. Mildred Scott Olmstead of Philadelphia and Washington, national organization secretary, and Miss Katherine D. Blake of New York, aunt of Mrs. W. McKim Marriott of Fair Oaks, a national committee chairman.

Mrs. Henry F. Lodge, 4 North Kingshighway, is in charge of arrangements for a dinner to be given Saturday evening, at 7:30 o'clock, at the Chase Hotel. The speakers at the dinner will be United States Senator Bennett Champ Clark of Missouri, and Henry F. Grady, Chief of the Trade Agreements Section, Department of State, Washington. Mrs. E. M. Harford, general chairman of the convention, will preside, and Mayor Dickmann and former Gov. Caulfield will be honor guests. The theme of the speeches will be the role of the United States in world affairs.

Assisting Mrs. Lodge on the dinner committee are Mrs. Henry S. Caulfield, Mrs. Henry F. Chadeayne, Mrs. Edward C. Dicke, Miss Alice Lachmund, Mrs. Clark McAdams, Mrs. George S. Mepham, Mrs. Charles W. Rodewald, Mrs. Edgar Rombauer, Mrs. Eugene T. Senseney, Mrs. Philo S. Stevenson, Mrs. Roland G. Usher, Mrs. S. G. Wehrli and Miss Paula Wilhelmi.

Little Symphony to Incorporate.

The Little Symphony Concerts Association filed a petition in Circuit Court yesterday for a pro forma decree of incorporation. Robert B. Smith is president, Mrs. C. Powell Fordyce, vice-president, and Arnold H. Maremont, secretary-treasurer.

86th Junior Prom Of St. Louis U. Medical School

THE eighty-sixth annual junior prom of the St. Louis University School of Medicine will be held at the Norwood Country Club Wednesday night. Dinner will be at 8:30 o'clock and will be followed by dancing until 2 a. m.

Among the guests will be: Dr. and Mrs. Ralph A. Kinsella, Dr. William T. Coughlin, Dr. and Mrs. Neil S. Moore, Dr. and Mrs. William H. Vogt, Dr. Alphonse McMahon, Dr. and Mrs. Grey Jones, Dr. Robert D. Alexander, Dr. Hillel Unterberg, Dr. and Mrs. Mayer S. Fleisher, Dr. and Mrs. Charles H. Neilson, Dr. and Mrs. John Auer, Dr. Percy Swahlen, Dr. and Mrs. A. H. Kerper, Dr. and Mrs. Goronway O. Broun, Dr. and Mrs. Newell Schlueter, Dr. and Mrs. August A. Werner, Dr. and Mrs. James McFadden, Dr. and Mrs. Francis L. Kennedy, Dr. and Mrs. Alexander Horwitz, Dr. John B. O'Neill, Dr. and Mrs. James Nakada, Dr. and Mrs. Fabian J. Burke, Dr. and Mrs. Sidney A. Thayer, Dr. Jerome Simon, Dr. Pierce W. Powers, Dr. and Mrs. Archer O'Reilly, Dr. and Mrs. Kermit Christiansen and Dr. and Mrs. Robert Harland.

Miss Betty Pickel Wed to Dr. W. E. Cook

THE marriage of Miss Betty Pickel, daughter of Dr. J. W. Pickel, 133 Washington avenue, Kirkwood, to Dr. William Eugene Cook, son of Mr. and Mrs. F. R. Cook of Fayetteville, N. C., took place yesterday morning at 10:30 o'clock at the Emmanuel Episcopal Church of Webster Groves, the Rev. J. Manly Cobb officiating. The chancel was banked with greenery to form a background for large baskets of spring flowers and white tapers in candelabra.

The bride was gowned in a floor-length dress of white crepe Elizabeth made with long full sleeves and a shirred bodice with draped neckline. She wore a turban of the same material and carried white roses and lilies-of-the-valley. Her matron of honor, Mrs. Ruth Etta Drake, wore a formal afternoon dress of pale green crepe Elizabeth similar in style to that of the bride and carried an arm bouquet of yellow roses and blue delphinium.

Dr. Drake had as best man Dr. George Schoetker of St. Louis, and the ushers were William Mason Jr. and Harold T. Smutz, both of Kirkwood. After the ceremony a wedding breakfast was served to the bridal party at the bride's home.

The bride attended Washington University and has been a member of the faculty and a student of the Mary Blackwell Stevenson Piano School of Webster Groves for several years. Dr. Drake graduated from the University of North Carolina and Washington University Medical School. They will live in Mebane, N. C.

FUR STORAGE
2% of Valuation
Minimum Charge $2
Call CEntral 4904
Our Bonded Messenger Will Call

Fur Coats $9
RELINED CLEANED AND GLAZED, including Quality Lining . . . complete
Get our low estimate on fur repairing and remodeling. All work guaranteed.
LANDERS-PEARLMAN FUR CO.
ESTABLISHED 19 YEARS
312 N. 6TH ST. 2ND FLOOR OP FAMOUS

COOL AND PRACTICAL
A dress dark in color.
Softly tailored of net chiffon or organdy—
For town. $29.75 up
Madeleine et Cie.
ON THE MEZZANINE
THE PARK PLAZA

LUCKS ORWIG
INTERIOR DECORATORS
Wall Paper — Painting
Furniture — Draperies
Carpets and Rugs
4652 Maryland

A shop where the selection of clothes is still an art . . . where the choice of a hat or the matching of a bag and gloves is a matter of importance
Lockhartz Inc.
4926 MARYLAND

Symphony Group Elects Officers

THE Women's Committee of the St. Louis Symphony Society elected these officers for the coming year Thursday morning, April 16, at 10:30 o'clock, at the Wednesday Club: Mrs. Charles M. Rice, president; Mrs. Charles Mullikin, first vice-president; Mrs. Frank Mayfield, second vice-president; Mrs. Frank Habig, recording secretary; Mrs. M. Hayward Post, corresponding secretary, and Mrs. William Matthews, treasurer.

The new committee chairmen and vice-chairmen are: Mrs. Clifford Gaylord, advisory; Miss Charlotte Gerhard and Mrs. Louis T. Meyer, arrangement; Mrs. Max Goldstein and Mrs. Willard Bartlett, education; Mrs. George S. Mepham and Mrs. F. C. Papendick, endowment; Mrs. Harry Orwig and Mrs. Ella Peters Lauman, finance; Mrs. J. Lionberger Davis and Mrs. Thomas Francis, hospitality; Mrs. William Dee Becker and Mrs. J. Frederick Schlafly, membership; Mrs. Edgar R. Rombauer and Mrs. Robert E. Blake, press; Mrs. John C. Talbot and Mrs. Eric Bernays, program; Mrs. Irvin Bettman and Mrs. J. Scott McNutt, public speaking; Mrs. Harold E. Woodward and Mrs. Harry E. Sprague, revisions; Mrs. C. Powell Fordyce and Miss Nellie Caudle, reciprocity; Mrs. Paul Blackwelder and Mrs. Norman Wolff, scholarship; Mrs. O. K. Bovard and Mrs. Leicester Faust, student concerts; Mrs. Robert Otto and Mrs. Ralph Bixby, telephone; and Mrs. M. D. Curran and Mrs. Grayson Carroll, vicinity organization.

Jane Marie Biston Engaged to Marry Vivian G. Guilford

THE engagement of Miss Jane Marie Biston, daughter of Mr. and Mrs. G. M. Biston, and Vivian Greenaway Guilford, formerly of London, was announced yesterday at a reception at the Biston home, 6434 Cecil avenue. As the guests arrived each received a small gilt card on which a verse was engraved, announcing the engagement.

Spring flowers, with yellow predominating, decorated the tea table, at which Miss Byrdie Biston, Miss Georgene Cox and Miss Margaret Lambert served.

Miss Biston is a senior at Washington University, where she is a member of Delta Gamma sorority.

Mr. Guilford came to America about 12 years ago and has lived until recently with his brother and sister-in-law, Mr. and Mrs. Robert S. Guilford, in Rochester, N. Y. He is a nephew of Sir Percy Greenaway, formerly Lord Mayor of London.

He was graduated in 1932 from Washington University, where he became a member of Sigma Nu.

The wedding will take place next fall.

Historical Society To Give Annual Dinner

THE Missouri Historical Society will commemorate the Louisiana Purchase at an annual dinner to be held Thursday evening at 7 o'clock at the Jefferson Hotel. Slides illustrating the Louisiana Purchase and early history of Missouri will be shown, and James M. Douglas will talk in connection with the pictures. Another feature of the evening will be songs of the French voyageurs and early settlers.

A group of the woman members of the society have been invited to serve on the Reception Committee. They will be assisted by the following members of the Colonial Dames of America in Missouri, who have prepared the slides: Mrs. L. Guy Blackmer, Mrs. Harry L. Block, Mrs. Leslie Dana, Miss Katherine T. Moody, Mrs. Harvey C. Mudd and Mrs. Benton H. Pollock. Mrs. William Bagnell is in charge of the reservations made through the Colonial Dames.

For Your Windows
SHADES
DRAPERIES
CURTAINS
VENETIAN
BLINDS
Also
UPHOLSTERED FURNITURE
SLIP COVERS
DREES
SHADE CO.
2616 SHENANDOAH
GRand 9700

LI'L ABNER
The Hilarious Hill-Billy Boy Every Day in the POST-DISPATCH

Charge Purchases Are Payable in June

Kline's
606-08 Washington Ave.

Photograph:
One of our smartest Hand-blocked Linens. With bold squares and vine design.
$10.95

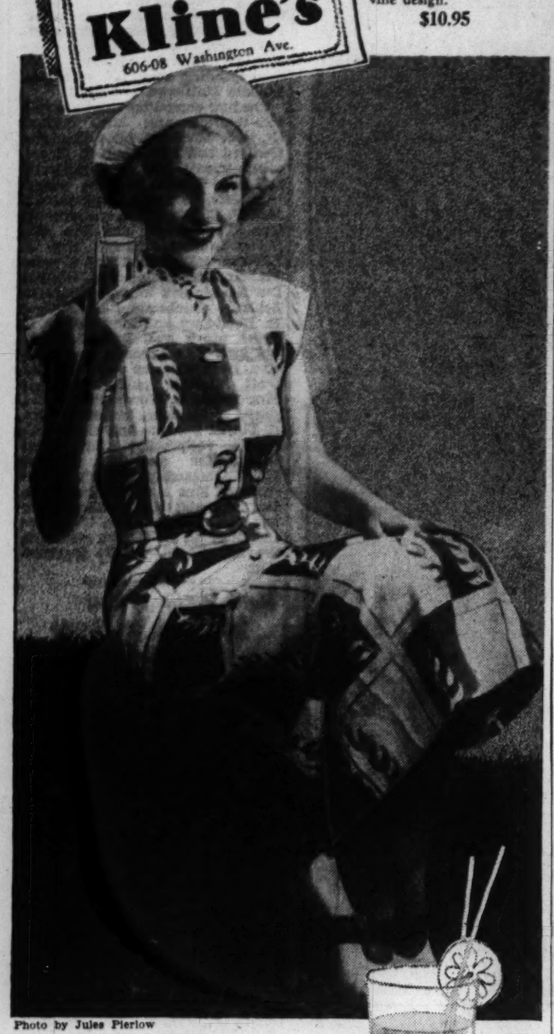


Photo by Jules Pierlow

Klines Dress Shops are

Ready for SUMMER



$22.75
$14.95
$29.75

Left:
A blistered, flowered Cotton Formal with a flattering deep Bertha collar.
$22.75

Center:
A gleaming White Sharkskin Suit with tunic and contrasting Linen Blouse.
$14.95

Below:
A pure spun silk in a multitude of colorful dots . . . set off with a bright sash.
$29.75

KLINE'S—Fourth Floor

Among the Early Spring Brides



MRS. SAMUEL COTRELL,
who was married Wednesday. She was Miss Elise Mardorf, daughter of Dr. and Mrs. William Charles Mardorf. —Schweig.



MRS. AUDRAN JOSEPH CAVANAUGH,
who, before her marriage April 15, was Miss Genevieve Marie Shea, niece of Mr. and Mrs. Edward Francis Judge. —Schweig.



MRS. JAMES FRANKLIN MILLEN,
formerly Miss Margaret Blanche Long, daughter of Mr. and Mrs. Elmer Ford Long. She was married Tuesday. —Schweig.

MRS. CURTIS B. SINGLETON JR.,
the fomer Miss Marianne Plank, daughter of Mr. and Mrs. Louis O. Plank of Webster Groves. Her wedding took place April 16. —Murillo Studio.

WEDDINGS and ENGAGEMENTS

Houston-Jakowski

Announcement has been made of the engagement of Miss Marie Jakowski, daughter of Mr. and Mrs. Adolph Jakowski, 4017 Linden place, and Marion L. Houston of Lawrenceville, Ill. Miss Jakowski is a member of the East St. Louis Order of Rainbow Girls, the Theta Rho Club, and the Royal Neighbors of America. Mr. Houston is a graduate of McGill University, Montreal, Canada, and is a member of Theta Kappa Nu fraternity, and the University Royal Club.

The wedding will take place in June.

Eufinger-McCarthy

Miss Marcella Anna McCarthy, daughter of Mrs. Anna L. McCarthy, 3538 Vista avenue, and Eugene Anthony Eufinger, 5431 Genevieve avenue, were married Wednesday morning, April 15, at the Immaculate Conception Church, with the Rev. Joseph Sullivan officiating.

The bride was gowned in white satin, and she carried a bouquet of white roses and lilies of the valley. Miss Elizabeth Schorer, the only attendant, wore a dress of old rose taffeta, and carried a small muff covered with roses. Mr. and Mrs. Eufinger will live at 4247 Blair avenue.

Roberts-Kenworthy

The wedding of Miss Evelyn Lee Kenworthy, daughter of Mr. and Mrs. Lee Kenworthy, 1032 Forest avenue, and Richard Charles Roberts, son of Mr. and Mrs. Ivan M. Roberts of Webster Groves, took place April 15, at 7:30 o'clock in the evening, at the bride's home. Dr. Russell Paynter officiated at the ceremony, which was held in the living room, which was decorated with spring flowers and ferns.

The bride, gowned in white satin, and carrying a bouquet of gardenias and lilies of the valley, was attended by Miss Lucille Mellis of Pasadena Park. Miss Mellis was dressed in pink chiffon and carried a bouquet of pink roses and blue delphiniums.

Sam Caldwell was best man, and the ushers were Glen Lemon and Charles Mellis. Immediately after the ceremony there was a reception.

The bride is a graduate of William Woods and Wheaton Colleges. The bridegroom is a graduate of Washington University. Mr. and Mrs. Roberts are motoring in the South, and on their return from their wedding trip will live at 3118 Lockland avenue.

Schmidt-Struebig

The marriage of Miss Loustell J. Struebig, daughter of Mr. and Mrs. Louis J. Struebig, 5533 Rosa avenue, and Norwin A. Schmidt, son of Mr. and Mrs. H. W. Schmidt, 3729 Bamberger avenue, will take place Saturday afternoon at 3:30 o'clock, at the Messiah Lutheran Church by the Rev. W. F. Wilk.

Miss Struebig will be attended by Miss Pearl Struebig, her cousin, and Miss Mary Koziatek. The flower girl will be Iris Zelle. Stanley Albers will be best man; and James Wigge, cousin of the bride-to-be, and Norman Chicon will be groomsmen. Miss Struebig attended the St. Louis School of Fine Arts, Washington University. Mr. Schmidt is a graduate of the Missouri School of Mines, in Rolla.

Payne-Haun

Miss Isabelle Haun, daughter of Dr. and Mrs. B. O. Haun, 7312 Richmond place, Maplewood, and Herbert Payne, son of Mr. and Mrs. G. W. Payne, 1058 Tuxedo boulevard, Webster Groves, were married April 17, by Dr. Calvin R. Dobson in the study of the First Presbyterian Church, Delmar boulevard and Overhill drive. Miss Doris Dreinhofer was the bride's attendant, and A. E. Koelling was best man. Only the immediate families were present.

The pair will reside in Maplewood after their return from a short wedding trip.

Mulvihill-Casteel

Miss Loretta Alice Casteel and H. Grattan Mulvihill will be married Tuesday morning, May 5, at 9 o'clock, in the Holy Rosary Church. A reception will be held at Imperial Hall, 6310 West Florissant avenue, at 8 o'clock in the evening. Miss Casteel, who lives at 4317 Penrose avenue, is in charge of the information department at Barnes Hospital.

Corse-Catanzaro

Mr. and Mrs. A. J. Catanzaro, 4246 Russell boulevard, last Sunday announced the engagement of their daughter, Miss Rosabelle Catanzaro and Steve Corse of West Haven, Conn.

Weisberg-Schwartz

The engagement of Miss Sophie Schwartz, daughter of Mrs. M. B. Schwartz, 1241 North Kingshighway, and B. Walter Weisberg, son of Mr. and Mrs. Edward Weisberg, 5086 Enright avenue, was announced at a small reception last Sunday afternoon. Among those who attended were: Mr. and Mrs. Emil Feinberg, and Mr. and Mrs. Harry Sorago of Oskaloosa, Ia.

Meyer-Wilson

Miss Mildred Jean Wilson, daughter of Mr. and Mrs. Harry G. Wilson, 824 Goodfellow boulevard, and Robert Milton Meyer Jr., son of Mr. and Mrs. Robert Milton Meyer, 4448 Holly avenue, were married April 4. Mrs. Meyer attended William Woods College. Mr. Meyer is a member of Kappa Alpha fraternity and attended Westminster College.

Mr. and Mrs. Calvin Badgley of Dixon, Mo., formerly of St. Louis, have announced the marriage of their daughter Miss Calvina Elizabeth Badgely, and Eugene Neal Whites of Rolla, Mo., which took place in Dixon Thursday, April 9. After 1 the young pair will reside in Rolla.

Kaplan-Wishnuff

Mr. and Mrs. F. Wishnuff, 4714 Newberry terrace, have announced the engagement of their daughter, Miss Lillian Wishnuff, to Albert Kaplan, son of Mr. and Mrs. M. Kaplan, 5954 Bartmer avenue.

Kransner-Pushet

The engagement of Miss Frances Ann Pushet, daughter of Mr. and Mrs. Louis Pushet, 2107 South Broadway and Isadore Krasner, son of Mr. and Mrs. Samuel Krasner, 1326 Temple place, was announced at a dinner party given at Hotel Jefferson Saturday, April 18. No date has been set for the wedding.

Closing Time for Foreign Mail.

Parcel post for Germany and Great Britain, and full European mails will close tomorrow at 9 p. m. at the main postoffice, Eighteenth and Walnut streets.

Orattorical Contest for Boys.

An oratorical contest for students of Catholic boys' high schools in and near St. Louis will be held at 8 o'clock Wednesday evening in St. Francis de Sales Hall, Gravois avenue and Lynch street, under auspices of the St. Louis executive board of the Western Catholic Union. The subject will be "Communism." Students of McBride and South Side Catholic High Schools of St. Louis, Cathedral of Belleville and Central Catholic of East St. Louis will participate.

Charge Purchases Payable in June

STIX, BAER & FULLER
GRAND-LEADER

ZOTOS



LISTEN TO THE ZOTOS PROGRAM ON STATION KMOX THIS SUNDAY

THE MACHINELESS PERMANENT WAVE
introduces
Maxine
THE VIBRANT VOICE OF THE ZOTOS "HOUR OF CHARM"

. . . her gift of melody is no greater than her gift of matchless beauty. You see her in the picture above, just following her new ZOTOS Machineless Permanent!

Including Shampoo and "Maxine" Coiffure — — — — $10

No charge for Zotos Permanent Test Curl as featured in radio offer

Miss Betty Campbell,
Personal Representative of
OGILVIE SISTERS

—offers you a courtesy treatment, without charge . . . and invites you for consultation on hair and scalp treatments.
(Beauty Salon, 9th Floor.)

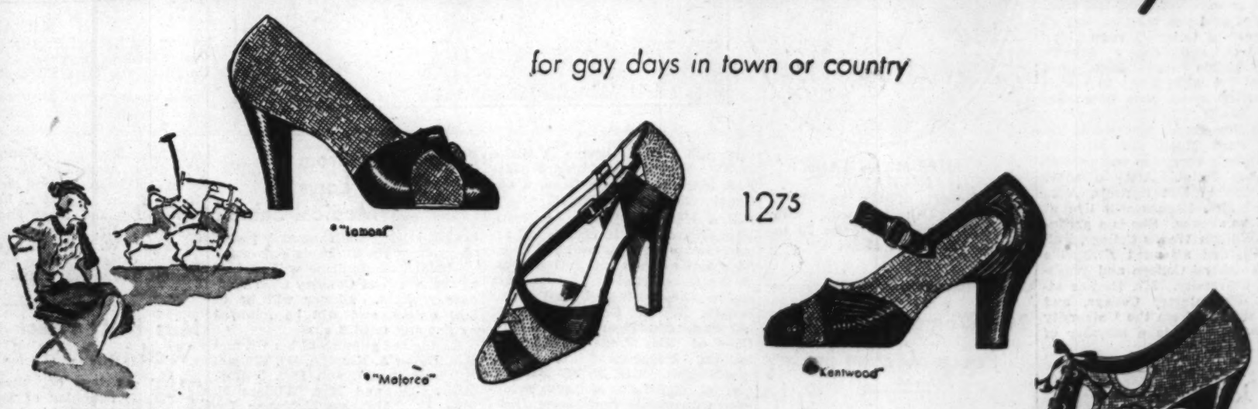
Have you a charge account with us? We offer the regular 30 days or, if you wish, a special Extended Charge Account allowing 3 months to pay.

exclusively I·MILLER

we're not waiting for Summer . . . we're telling you now about . . .

Wheat Linen with Sunburn Calf

for gay days in town or country



*"Lemon"
*"Majorca"
12.75
*Kentwood"
*"Verona"
4.95

With whimsical Spring well on its capricious way, we characteristically anticipate the advent of Summer with this significant, high-fashion union of Wheat Linen with Sunburn Calf.

And . . . with the same prophetic vision with which we so confidently predicted the overwhelming acceptance of our British Tan, we now forecast a brilliant fashion future for this newcomer.

Wear it all through the Summer months with your sports clothes. It's equally distinctive with pastel colors or sunburn hues in the new piques, linens, sharkskins, light wools. And, when the wanderlust gets you, wear it to match your luggage.

Burnt Wheat Sheer Hosiery 79c to 1.35

I·MILLER Beautiful Shoes

823 Locust St.

*I. Miller originals —Patented designs

SCHOOL COLLEGE

A MUSICAL for the be Maryville College fund will be given in room of the Corona Wednesday evening at 8 The sponsors are: Miss der, 7807 Davis drive; M S. Hawley, 52 Hillvale d Mrs. Francis J. Medlor, Florissant avenue.

The Maryville College headed by Miss Madelin will open and close the Others on the program Browning, daughter of M J. Browning, 7324 Wyd vard; Harry Boyer; Le former president of the Music Teachers' Associa Ladislav Nagy of the Symphony Orchestra.

The Hosmer Hall Fre will give a progressive di Wednesday evening at Hostesses will be Mi Streiff, club president, d Mr. and Mrs. George St Cates avenue; Miss An White, daughter of Fr. T. W. White, 5416 Maple Miss Mary Carter, daugh and Mrs. Emmett T. C Aberdeen place; Miss P daughter of Mr. and Mrs. Tilt, 7241 Kingsbury boule sisting will be Miss Mar riere, club sponsor.

Plans are going forwa annual scholarship party en by alumni of the University School of Com Finance Saturday after evening.

Elmer Helm is general and other alumni repre are Gustave K. Klausner, Jones and Alfred J. M

The May fete at Linden lege will be held May 15, m. A dance drama, wi nese and Japanese theme presented before the thr May queen, Miss Mildre of Anderson, Ind.

Tea will be served in t the annual science s how honorary Science Triang Lindenwood College, afternoon, from 3:30 to Exhibits of specimens an es in chemistry, bacterio ogy, physics and zoology shown. Miss Mary Eliza of St. Charles is preside Triangle Club.

Miss Ann Muschong, da Mr. and Mrs. P. J. Musc Sidney street, will be cro queen of Fontbonne Coll at 4 o'clock on the cam maids of honor are: M Coleman, senior; Miss garet Schlink, junior; M Margaret McKean, sophom Betty Sturrock, freshma Marie Pfeffle will preside coronation ceremonies, wh take place in front of Rya The following students elected to carry the dais Miss Marjorie Salle, M Harder, Miss Ann M Miss Vera Stueber, Miss Laughlin, Miss Katheryn Miss Marjorie Alyward, N othy Wagner, Miss Dorothy Miss Kay McDonough, M nice Becker, Miss Jane C Miss Mary Margaret She Miss Hope Davis, Miss Ma Helm and Miss Charlotte The presidents and dents of each class will arches of flowers under w queen and her court will p are Miss Louise Munsc Rosemary Michelson, Miss Morse, Miss Tattie Olivi Elizabeth Harrison, Mi

STIX



IF YO APPR

A Photo tha wood movie Photo of you in and have necessary.

Orattorical Contest for Boys.

An oratorical contest for students of Catholic boys' high schools in and near St. Louis will be held at 8 o'clock Wednesday evening in St. Francis de Sales Hall, Gravois avenue and Lynch street, under the auspices of the St. Louis executive board of the Western Catholic Union. The subject will be "Communism." Students of McBride and South Side Catholic High Schools of St. Louis, Cathedral of Belleville and Central Catholic of East St. Louis will participate.

Payable in June
& FULLER
ADER
ZOTOS
INELESS
T WAVE
ces
ine
ICE OF THE
OF CHARM"
no greater than her
You see her in the
ng her new ZOTOS
and $10
tos Permanent
atured in radio offer
Campbell,
ntative of..
ISTERS
t, without charge . . . and
hair and scalp treatments.
Beauty Salon, 9th Floor.)
offer
ful Ex-
to pay.
ew
Calf
"Verona"
4.95

SCHOOL and COLLEGE LIFE

A MUSICAL for the benefit of the Maryville College Endowment fund will be given in the Crystal room of the Coronado Hotel, Wednesday evening at 8:15 o'clock. The sponsors are: Miss Ruth Gander, 7807 Davis drive; Mrs. Frank S. Hawley, 52 Hillvale drive, and Mrs. Francis J. Medlor, 4318 West Florissant avenue.

The Maryville College Glee Club, headed by Miss Madeline Desloge, will open and close the program. Others on the program are: Jean Browning, daughter of Mrs. Norma J. Browning, 7324 Wydown boulevard; Harry Boyer; Leo C. Miller, former president of the Missouri Music Teachers' Association, and Radislav Nagy of the St. Louis Symphony Orchestra.

The Hosmer Hall French Club will give a progressive dinner party Wednesday evening at 6 o'clock. Hostesses will be Miss Nancy Streiff, club president, daughter of Mr. and Mrs. George Streiff, 5957 Cates avenue; Miss Anne Rives White, daughter of Fr. and Mrs. T. W. White, 5416 Maple avenue; Miss Mary Carter, daughter of Mr. and Mrs. Emmett T. Carter, 110 Aberdeen place; Miss Patty Tilt, daughter of Mr. and Mrs. Edwin E. Tilt, 7241 Kingsbury boulevard. Assisting will be Miss Margaret Carriere, club sponsor.

Plans are going forward for the annual scholarship party to be given by alumni of the St. Louis University School of Commerce and Finance Saturday afternoon and evening.

Elmer Helm is general chairman and other alumni representatives are Gustave K. Klausner, Walter F. Jones and Alfred J. McKenzie.

The May fete at Lindenwood College will be held May 15 at 2:30 p. m. A dance drama, with a Chinese and Japanese theme will be presented before the throne of the May queen, Miss Mildred Rhoton of Anderson, Ind.

Tea will be served in breakers at the annual science show of the honorary Science Triangle Club of Lindenwood College, Thursday afternoon, from 3:30 to 6 o'clock. Exhibits of specimens and processes in chemistry, bacteriology, biology, physics and zoology will be shown. Miss Mary Elizabeth Null of St. Charles is president of the Triangle Club.

Miss Ann Muschong, daughter of Mr. and Mrs. P. J. Muschong, 1223 Sidney street, will be crowned May queen of Fontbonne College Friday at 4 o'clock on the campus. The maids of honor are: Miss Dorothy Coleman, senior; Miss Mary Margaret Schlink, junior; Miss Mary Margaret McKean, sophomore; Miss Betty Sturrock, freshman. Miss Marie Pfeffle will preside at the coronation ceremonies, which will take place in front of Ryan Hall.

The following students have been elected to carry the daisy chain: Miss Marjorie Salle, Miss Clare Harder, Miss Ann McNamara, Miss Vera Stueber, Miss Jane McLaughlin, Miss Katheryn Mercurio, Miss Marjorie Alyward, Miss Dorothy Wagner, Miss Dorothy Farrell, Miss Kay McDonough, Miss Bernice Becker, Miss Jane O'Connell, Miss Mary Margaret Shackelford, Miss Hope Davis, Miss Mary Jane Helm and Miss Charlotte Bussman.

The presidents and vice-presidents of each class will carry the arches of flowers under which the queen and her court will pass. They are Miss Louise Munsch, Miss Rosemary Michelson, Miss Dorothy Morse, Miss Tattie Olivieri, Miss Elizabeth Harrison, Miss Mary Louise Sackbauer, Miss Lois Kelley and Miss Kay Flynt.

After the ceremonies on the campus, which will include the May Pole dance, the procession will go to the chapel, where the May Queen will place a garland of flowers on the statue of the Virgin. Sermon and benediction will follow. Miss Tattie Olivieri will succeed Miss Muschong as prefect of the Sodality of Our Lady.

Miss Junea Doerr, daughter of Mr. and Mrs. Louis J. Doerr, 5205 Nottingham, president of the senior class of Webster College, has been chosen Ivy Poet. She will read her poem on Baccalaureate Sunday, May 31.

The 1936-37 Lorettine, the College literary quarterly, will be edited by Miss Rosemary O'Donnell, daughter of Mrs. and Mrs. Patrick O'Donnell Jr., 3011 Lafayette avenue.

Miss Frances Galati of Belleville was appointed editor of the College English Annual.

Next year the Web, the college semi-monthly newspaper, will be edited by Miss Jeanne Devaney, Valley Park, Mo.

The Lauretanum, Webster's yearbook, will be conducted by Miss Veronica Coad, and Miss Jean Henning, co-editors; Miss Barbara Bette, advertising manager, Miss Mary Frances Walsh, business manager; Miss Margaret Fink, art editor, and Miss Jean Pickel, in charge of patrons' list.

The Hosmer Hall Dramtic Club will elect officers Saturday at noon at the Jefferson Hotel. The meeting will be preceded by a luncheon at which Miss Helen Lipp, Miss Natalie Allen and Miss Myra Jane Beckett will be guests of honor. Mrs. Samuel Scott of New York and Miss Adelaide Tarrant will be guest speakers. Mrs. Ruth Kelso Renfrow is sponsor of the club.

Mme. Graziella Pampari, harpist, and Pasquale De Conto, 'cellist, of the St. Louis Symphony Orchestra, will present a vesper concert at Lindenwood College in Roemer auditorium at 6:30 o'clock tonight. They will play together, and will also give harp and violin solos from Veracini, Valentini, Tedeschi, Bach, Handel and other composers.

Normandy May Fete May 15.

Five hundred girl students of Normandy High School will take part in the annual May Fete production, "The Three Little Princesses Who Could Not Dance," at the school athletic field, May 15. The principals will be Lucille Miller, Vivian Peper, Bernice Peper, Mary Louise Robbs and Vera Link. A feature will be the crowning of the year book queen.

To Lead Singing



—Strauss photo.

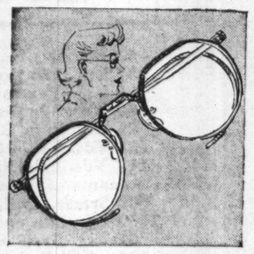
MISS MADELINE DESLOGE, daughter of Mr. and Mrs. George T. Desloge, 6807 Pershing avenue, who, as president of the Maryville College Glee Club, will lead the singing at a concert, to be given by the club tomorrow night at the school.

● AUTO ACCIDENTS
May Be Caused by Defective Vision

Modern traffic demands perfect eyesight . . . whether you are a motorist or a pedestrian. Statistics of the National Safety Council show 36,400 persons lost their lives in 1935 in motor vehicle accidents.

● HAVE YOUR SIGHT TESTED HERE ●

Don't endanger your life, or the lives of others through faulty vision. Drs. G. M. Rosenthal or F. A. Ilg, registered optometrists in attendance. Glasses (if needed) at prices you can afford.



3 Days Only!
Our Reg. $7.50
CLEARVIEW FRAMES
$3.99
Lenses Not Included

Fashion's latest Frame . . . with raised temples. White or natural flesh color; gold-filled. Buy now for less.

You Can Buy Complete Eyeglasses Here On Our Convenient Deferred Payment Plan

OPTICAL DEPARTMENT, STREET FLOOR
STIX, BAER & FULLER
(GRAND-LEADER)

CHARGE PURCHASES PAYABLE IN JUNE

STIX, BAER & FULLER
(GRAND-LEADER)



HAVE YOUR PHOTOGRAPH TAKEN NOW FOR MOTHER'S DAY AND SAVE!

3 LOVELY 8x10-INCH PHOTOS $2.95

ONE OF WHICH WILL BE ATTRACTIVELY COLORED IN OILS AND FRAMED

Regularly $4.98

IF YOU HAVE A MODERN MOTHER, SHE WILL APPRECIATE A CINEMA-WAY PHOTO* OF YOU

A Photo that brings you the glamour of Hollywood movie stills. Mother will be delighted with a Photo of you taken in this striking manner. Come in and have yours taken now. No appointment necessary.

3 Photos for $5
One of Which Will Be Colored in Oils, Regularly $6.50

Max Factor Make-Up Included

* Artistically Mounted, Proofs Submitted. No Appointment Necessary

(Photo Studio—Fifth Floor.)

CHARGE PURCHASES PAYABLE IN JUNE
See Our Downstairs Store Announcement on Page 9, This Section
SHOP WITH ASSURANCE AT

STIX, BAER & FULLER
(GRAND-LEADER)

ORDINARY CLEANING ISN'T ENOUGH FOR YOUR FURS! HAVE THEM

HOLLANDERIZED

Give your furs the benefit of the same process used in the original finishing of the costliest fur pelts. Hollanderizing is a process which has been developed by the world's largest dyers and dressers of furs. Hollanderizing is the perfect method because it removes both the surface dust and the deeply imbedded dirt, glazes the fur, restores the freshness, beauty and luster of the pelts, fluffs up the hairs, cleans the lining spotlessly, and renews the pliability and suppleness of the skins. Give your fur coat like-new beauty. Have it Hollanderized.



SPECIAL INTRODUCTORY OFFER . . . WE WILL HOLLANDERIZE AND RELINE YOUR FUR COAT, $15

(Seventh Floor.)



SALE!

IMPORTED CHINESE HANDMADE SILK AND SATIN LINGERIE

At Savings of 1/2

Regularly $5.98 to $19.98
Now $2.99 to $9.99

Individual Pieces of Matching Sets in:
Gowns Slips Dance Sets
2-Piece Pajamas (not in sets)
Exquisite Pure-Dye Silks!
Satins! Brocades!
White and Pastel Shades

Misses' & Matrons' Sizes!
Second Floor

SUMMER KNITWEAR FASHIONS BY BRADLEY

$14.95

The classic, two-piece Frock sketched of smart cotton nub yarn . . . with the unique wood-and-catalin buttons . . . merely hints at the many new Bradleys . . . designed for Summer.

Other Bradleys, $10.95 - $22.75

(Sport Shop—Third Floor.)

SPECIAL! NOTED "NEW HOME" GUARANTEED ELECTRIC SEWING MACHINES

At a Sale Price That Says, "Choose Now"!



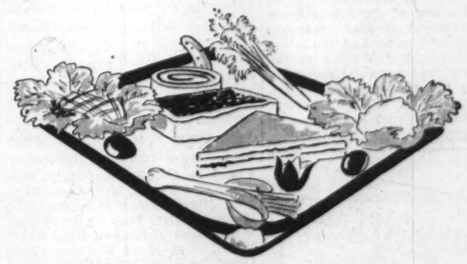
$54
Regularly $95

We Oil and Adjust Your Machine. Work Guaranteed (Parts Extra) $1

This latest Windsor Tudor Console Model Electric Machine sews backward and forward, has automatic tension and Westinghouse air-cooled AC and DC motor, 7-speed rheostat control. "New Home" has been an outstanding leader for 75 years and its popularity continues unabated.

Hemstitching Done While You Shop
(Second Floor.)

$5 Down, *Balance Monthly—Small Carrying Charge*



INTRODUCING OUR DELICIOUS NEW BYTEBOARD LUNCHEONS

. . . in our Sixth Floor Restaurant! A new, specially constructed service platter on which we serve a complete cold luncheon, which consists of three different small sandwiches, a salad, a relish, several garnishes, and a choice of dessert and beverage . . . all for 50c

(Sixth Floor.)

RUGS CLEANED BY OUR "LUSTER SHEEN" PROCESS



. . . have all the glowing beauty of rugs fresh from the maker's looms! Colors are restored to their original brilliance—pile reconditioned—all in all, your rugs look like NEW! A 9x12 domestic or American Oriental, "Luster Sheen" cleaned for only $3.25

Call CEntral 6500—Station 438

(Sixth Floor.)

Campus Notes
From the University of Missouri

By a Special Correspondent of the Post-Dispatch.

COLUMBIA, Mo., April 25.

PHI DELTA THETA entertained this afternoon with a tea dance and Friday evening with a formal spring party at the chapter house. Among those present at these parties were these St. Louisans: Miss Marjorie Greyson, Miss Virginia Peters, Miss Nancy Lupfer, Harry Durham Jr., Edward Borntraeger, John Marschel, C. D. Todd Jr., Robert Power, Walter Pfeffer Jr., and Warren Orr.

At tonight's Delta Gamma spring formal given at the sorority house, these students from St. Louis and neighboring cities were in attendance: Miss Carolyn Woerheide, Miss Virginia Montague, Miss Mary Carolyn More, Miss Betty Ives, Miss Marjorie McFarland, Miss Dorothy Westen, Miss Marion Guenther, Miss Mary Hayes, Miss Betty Barhydt, Miss Bonner Kennedy, Miss Helen Schutz, Miss Marjorie Martin, Miss Jane Kentzler, Oscar Robinson, Charles Walker, Ken Jacoby, Howard Dovin, Shields Christy, Robert Garrett, Al Londe, Clair Callihan Jr., Ed More, Victor Woerheide, James Hayes, Kirk Jeffrey, Harvey Warrington, Robert Case, James Waechter Jr., Fred Eistrup, Al Avery, Charles Gallagher, Buddy Messing Jr., Gerry McAtee and James Alexander.

Pi Kappa Alpha fraternity members were hosts at a formal dance this evening at the chapter house. Howard Burnside, George Yager, Richard Dougherty, William Fuchs, George Giesow, Robert Hassett, Richard McCormick, Robert Geauque, Louis Langstaff, Robert Besterfeldt, Robert Dishman, Owen Rush, Dan Schreiber, Francis Kaye, Frank Rucker, Austin Mueller, Russell Logan, Wendell Mayfield and Herbert Kraushaar, all from the vicinity of St. Louis, were present.

Sigma Phi Epsilon entertained with a formal party tonight which these students from the St. Louis area attended: William Nackenhorst Jr., Robert Ewers, Chance Boggiano, John Withers, Ed Friedewald, Walter Strattman, Ernest Mellow, Fred Klinge, James Kohlwes, and Fred Kiebler.

Miss Dorothy Dollar of St. Louis and Miss Lola Oliver of St. Charles were among those present at the Chi Omega spring formal at the sorority house this evening.

The "M" Men's dance was held Friday evening in Rothwell gymnasium. That afternoon Floyd Davis, Harry Mason, Huston Betty, Frank Heidel, Jack Berger, and John McLagen, all of St. Louis, were initiated into the "M" Men's Club.

Louis Arnoldi, Gene Farthing, William Fleming Jr., Kieffer Davis, Maurice Leech, Stanley Roper, Williston Bunting, Roy Reed and Jack Ladd of the local Tau chapter of Phi Beta Pi medical fraternity were entertained at a province conference by the Lambda and Mu chapters in St. Louis last weekend.

Miss Myla Stephens, Miss Marian Pritchard and Miss Doris Burnham, all of St. Louis, were out-of-town guests attending the formal Alpha Delta Pi dance Friday evening. Miss Virginia Bush, Miss Virginia Lee Grimes, Miss Margaret Wessale, Miss Jane Deutman, and Miss Patricia McLeod, students in the university from St. Louis, also were present.

Sigma Nu fraternity is celebrating its fiftieth anniversary this week-end. Alumni were entertained with a buffet supper Friday evening while this afternoon the group attended a polo game. Tonight an informal banquet was given at the Tiger Hotel where John C. Hall of St. Louis was toastmaster and Allen McReynolds of Carthage was speaker of the evening. Malcolm Sewell and Charles Edward Thomas, national officers of the fraternity, and R. F. Rucker of St. Louis made brief talks. A Sunday morning breakfast will be held at the hotel.

The Independent Women of the university gave a formal dance tonight in the women's gymnasium.

Among the St. Louisans present at the law banquet last Saturday were Mr. and Mrs. Earl F. Nelson, Kenneth Teasdale, Richmond C. Coburn, U. G. Lewellen, Sam Liberman, Roland F. O'Bryen, Harold Cary, and Henry Hinkle. Nelson was elected president of the board of trustees of the Law School Foundation at a meeting held that morning.

Mr. and Mrs. George Beimdick Jr., Miss Jane Tulley, Miss Julia Lange, John Egan, Willard Pieper, John Windsor, Wayne Leeman, Kalvin Schopp, Wilbur Schutze, and Robert Brandle, all of St. Louis, attended the Delta Upsilon formal spring dance at the fraternity house last Saturday.

William Farris, Joseph Rood, and Herschel Roman, all of St. Louis, were initiated into Pi Mu Epsilon mathematics fraternity last week-end. After the initiation these new members attended a banquet held by the fraternity.

Miss Bernice Glickman of University City will play in a violin recital Sunday afternoon in the university auditorium. Mrs. Max Glickman will entertain with a reception in honor of her daughter at the Phi Sigma Sigma sorority immediately after the program.

Alpha Chi Omega sorority entertained James Kohlwes and E. S. Voight of St. Louis at dinner Sunday. Miss Virginia Wolk, Miss Jane Tulley, and Miss Jane Deutman, also St. Louisans, were dinner guests of the Pi Kappa Alpha fraternity last week.

James Douglas Haines of St. Louis was recently made a pledge to Alpha Sigma Phi fraternity. Last week-end Orlan Johnson and William Marsden, were initiated into the order.

Delta Delta Delta celebrated "State Day" at the chapter house today. Alumnae coming from St. Louis include: Mrs. Jack E. Williamson, Mrs. Benjamin J. Schaefer, Mrs. William D. Horne, Mrs. Russell T. Williams, Mrs. William R. Miner, Miss Inez Mann, Miss Marian Harszy, Miss Marguerite Max, Miss Laura Bell Brocker, Miss Dorothy Wolbus, Miss Martha Pearcy, Miss Doris Mitchell, Miss Mary Carolyn Knower, Miss Gail Paulson, and Miss June Stevens. A luncheon was held at the Columbia Country Club and this evening the guests were entertained at a buffet supper at the sorority house.

STEPHENS COLLEGE NOTES.

These students heard the opera, "Lucia Di Lammermoor," in St. Louis Monday evening: Miss Louise Allen, Miss Vonda Anderson, Miss Janet Baker, Miss Mary Barnes, Miss Jean Bolte, Miss Betty Brock, Miss Dorothy Brooks, Miss Jane Bryan, Miss Mary Louise Chandler, Miss Elizabeth Clapp, Miss Ruth Colt, Miss Ruth Crary, Miss Kay Cushing, Miss Nancy Dancy, Miss Julia Dean, Miss Madeline Flint, Miss Mary Floyd, Miss Patsy Gannon, Miss Carolyn Goepfert, Miss Helen Greenwood, Miss Nessie Harpole, Miss Corinne Harrison, Miss Harriet Helm, Miss Betty Higley, Miss Margaret Hinson, Miss Sarah Hovis, Miss Mary Huggins, Miss Charlotte Jones, Miss Marion Jones, Miss Helen Jones, Miss Frances Kershner, Miss Geraldine Kirk, Miss Mary Isabelle Klein, Miss Virginia Klein, Miss Thelma Levine, Miss Margaret Lutz, Miss Maxwell Lynch, Miss Janet Mauzy, Miss Patsy McGregor, Miss Bertille McMahan, Miss Jean Metz, Miss Virginia Middleton, Miss Mary Morling, Miss Bertha Murphy, Miss Shirley Northcutt, Miss Janet Olson, Miss Marjorie Panning, Miss Virginia Poor, Miss Henrietta Rebfeldt, Miss Helen Rorvig, Miss Mary Royhl, Miss Sarah Sheperd, Miss Dorothy Simpson, Miss Jean Smith, Miss Julia Soper, Miss Margaret Staniforth, Miss Ruth Stewart, Miss Eleanor Stilley, Miss Joyce Stribling, Miss Jane Svoboda, Miss Kathryn Symons, Miss Helen Taylor, Miss Josephine Thomas, Miss Bettye Tripplehorn, Miss Reba Frances Twyman, Miss Frances Ukele, Miss Betty Waggoner, Miss Martha Williamson, Miss Anna Willingham, Miss Margaret Woodland, Miss Margaret Wurtzer, Miss June Yendes, Miss Mary Yocum and Peggy Zemer.

CHRISTIAN COLLEGE NOTES.

The Twelfth Night Club entertained with a formal dinner Wednesday evening in St. Clair Hall.

A number of Christian students have joined a new organization, the Home Fire Division, whose purpose is to knit socks for veterans of future wars.

Panhellenic Chairman



—Pierlow photo.

MISS BETTY CRESSLER of Delta Gamma, who is chairman of arrangements for the annual spring party of the St. Louis Panhellenic Alumnae Association, to be given Saturday afternoon at the Missouri Athletic Association.

College Sororities And Fraternities
Panhellenic

AN invitation to all fraternity women has been extended by the St. Louis Panhellenic Alumnae Board to attend the annual Panhellenic spring party to be given Saturday at the Missouri Athletic Association. It will be a luncheon bridge with tables for auction and contract, the playing to be progressive with score prizes. Miss Betty Cressler of Delta Gamma is general chairman of arrangements. On her committee are: Mrs. Chester E. Bradley of Kappa Delta, in charge of flowers; Mrs. Frank I. Henderson of Delta Zeta, tallies and cards, and Mrs. Waverly P. Hays of Alpha Phi, tickets. The officers of Panhellenic are: Mrs. Paul F. Plummer of Alpha Chi Omega, president, and Mrs. William R. Miner of Delta Delta Delta, secretary.

Phi Sigma Eta professional fraternity of the School of Commerce and Finance of St. Louis University held its annual prom and dinner dance Saturday at the Sunset Hills Country Club. Among the guests of the chapter were the honorary members, Prof. Gustave Klausner and Prof. John Snider. Peter Wilder is president of the fraternity and John Bruen was chairman of arrangements for the prom.

The Pi Beta Phi Founders' day banquet will be given Tuesday evening at the Congress Hotel. Mrs. Hiram Liggett is chairman of arrangements. Miss Jane Pelton has charge of decorations. The Founders' day toast will be given by Miss Julia Griswold. The entertainment entitled, "Mountain Sketches," is under the direction of Mrs. Carey Payne and the following committee: Mrs. R. B. Rodgers, Mrs. Harold Giger, Mrs. Earl Thomas, Mrs. Russell Riley, Mrs. Kenneth Baker, Mrs. Albert E. Happel, Mrs. Edwin Hilmer, Miss Helen Gorse, Miss June Renoe, Miss Madeline Closs, Miss Mary Lee Faris, Miss Jane Konesko, Miss Helen Lipp, Miss Katherine Galle, Miss Betty Fleck, Miss Charlotte Widen and Miss Barbara Lampe.

The alumnae of Sigma Kappa will meet for dinner Friday evening at the home of the chapter president, Mrs. J. N. Holsen, 444 Clark avenue, Kirkwood. There will be election of officers and committee reports on the sorority Book Shelf at St. Luke's Hospital.

The evening group of the Alpha Delta Pi City Club will meet tomorrow evening at the home of Miss Marion Prichard, 3948 Lafayette avenue. Plans will be made for a tea and book review to be given May 23 at the home of Mrs. Harry Deutman, 7309 Teasdale avenue.

Delta Delta Delta Alumnae Alliance will give a luncheon bridge Saturday afternoon at the home of Mrs. R. T. Williams, 11 Edwin avenue, Glendale. The assisting hostesses will be Mrs. Robert Birney, Mrs. Donald Rogers, Miss Marguerite Max and Mrs. R. C. Kinsloe. At the last meeting of the chaper the president, Mrs. M. H. Cable, was elected delegate to the national convention to be held in June and Mrs. William R. Miner was elected alternate.

Dr. Louis Cohen will speak on "Glandular Disturbances of Children" at a meeting of the alumnae chapter of Beta Sigma Omicron to be held Friday afternoon at the home of Mrs. Calvin R. Davis, 7534 Westmorelands drive. Mrs. Robert Orth will be the assisting hostess. Luncheon will be at 1 o'clock and there will be installation of officers.

Alumnae officers of Alpha Phi sorority elected Monday evening are: Mrs. M. F. Hubbell, president; Mrs. William H. Garrett, vice-president; Miss Harriet Webster, secretary; Miss Mary Margaret Jones, treasurer; Mrs. Waverly P. Hays, Panhellenic delegate and quarterly correspondent, and Miss Edith Heier, convention delegate.

Alpha Xi Delta alumnae chapter will meet tomorrow evening at 7:30 o'clock at the home of Miss Loretta Ellwanger, 3941 Holly Hills boulevard. Mrs. Roy Smith will give a travelogue and show motion pictures of Glacier National Park.

Phi Omega Pi alumnae chapter has elected the following officers: President, Miss Gretchen Ganschinietz; secretary-treasurer, Miss Ruth Barker, and Panhellenic delegate, Mrs. C. W. Nystrom.

Mrs. T. Walter Hardy, 415 Bermuda avenue, Normandy, will be hostess for the May meeting of Kappa Beta Pi law sorority to be held at her home Saturday afternoon. The assisting hostess will be Mrs. Edwin Smith.

Miss Marian Epstein, director of women's activities of the Y. W. H. A., will speak on "Unfolding Personalities" at a meeting of the Sigma Phi Epsilon Mothers' Club to be held tomorrow afternoon at the fraternity house, 6152 Pershing avenue. Following luncheon at 1:30 p. m., there will be a short business session when Mrs. William P. Maxeiner, the president, will present plans for the annual spring party to be given May 12. The hostesses for tomorrow's meeting will be Mrs. John S. Marsalek, Mrs. Carlysle Thomas, Mrs. A. H. Doelling and Mrs. Emil D. Schweizer.

The Theta Xi Mothers' Club will meet at 2 p. m., Saturday, at the fraternity house on the Washington University campus. Mrs. N. M. Draper will review "If I Have Four Apples," by Josephine Lawrence.

The annual meeting and election of officers of the Phi Mu Mothers' Club will be Wednesday afternoon in the sorority rooms in the Women's Building, following luncheon in the school cafeteria.

The Kappa Alpha Mothers' Club elected the following officers at a meeting held Monday: Mrs. Arthur Reichardt, president; Mrs. Hester Barney, vice-president; Mrs. Thomas Draper, secretary, and Mrs. John M. Carnahan, treasurer.

Clayton Club Holds Anniversary Party

THE Tuesday Literary Club of Clayton celebrated its twenty-fifth anniversary at a reciprocity tea given at the home of Mrs. W. Scott Smith, 7709 Biltmore drive, Tuesday afternoon. Mrs. Smith is president of the club.

The rooms were decorated with apple blossoms and the tea tables were adorned with yellow snapdragon and orchid stock. Miss Joan and Miss Gloria Bail and Miss Laura Burris served.

Mrs. Joseph T. Davis, president of the Eighth District Missouri Federation of Women's Clubs, and John L. Bracken, superintendent of the Clayton schools, were the speakers. Mrs. R. D. Chomeau gave a history of the club. Girard Bauer, accompanied by Miss Ruth Kelly, musical instructor at Clayton High School, sang.

Morse School Alumni Meeting.

The monthly meeting of the Morse School Alumni will take place this afternoon at 2:45 o'clock, at the school. Milton McGovern of St. Louis University, will be the guest of honor and will speak on "The Value of Dramatics from Its Various Angles."

JEFFERSON BARRACKS
Social Items From the Army Post

A SPECIAL review and parade was held on the east parade ground Thursday afternoon in connection with the eleventh annual convention of the Chaplains' Association of the United States Army. The visiting chaplains were entertained at luncheon Thursday by the various companies of the regiment. Maj. James A. Summersett, who is in temporary command of the post during the absence of Col. Walter C. Short, was host to a group at a luncheon in his quarters. His guests were Civilian Conservation Corps Director, Robert Fechner, Col. Alva J. Brasted, head of the Army Chaplains; Capt. Edward A. Duff, Maj. W. B. Zimmerman, Maj. James C. Reed, Maj. John H. Cochran and Capt. Harry Kirsner.

Capt. and Mrs. E. M. Connor entertained several visiting chaplains and a few officers and ladies of the garrison at their quarters Thursday afternoon following the parade. Their guests were Chaplain Lenand of Fort Leavenworth, Chaplain Feeley of Baltimore, Chaplain Paschal, Chaplain Ryan and Chaplain Duff, all of Washington, and Col. and Mrs. M. A. Dailey and Capt. and Mrs. William G. Muller.

Mrs. J. P. Frakes arrived at the post last Tuesday to spend some time as the house guest of her daughter, Mrs. Ida Hurlbut, and grandson, Lieut. O. E. Hurlbut. Her home is at Brookfield, Mo.

Capt. and Mrs. A. J. Regnier spent the weekend at Mattoon, Ill., as the house guests of Miss Mildred Bell.

Capt. and Mrs. E. Anderson Barnes, 784 Cornell avenue, St. Louis, entertained a group last Sunday. Among the guests were Col. and Mrs. W. A. Smith, Maj. and Mrs. James C. Reed, Maj. W. Candler, Maj. and Mrs. James R. Urquhart, Maj. and Mrs. W. C. Phillips, Capt. and Mrs. Harry Kirsner, Maj. John H. Cochran, Capt. and Mrs. A. J. Regnier, Lieut. and Mrs. W. G. Bonvouloir, Capt. and Mrs. Rufus A. Byers, Maj. and Mrs. Charles Henry, Capt. and Mrs. G. R. Townsend, Maj. and Mrs. Frank Sharples, Maj. and Mrs. C. B. King, Miss Margaret Carnahan, Miss Mabel Urquhart, Prof. and Mrs. Maurice Faure, Mrs. Adele C. Starbird, dean of women, Washington University; Mrs. Relihan, Dr. C. O. C. Max, Frank E. Pennington, Mr. and Mrs. Carl Bacon, Marion X. Morris, Jean Champetier de Ribes, Mrs. Adophe de Neuville, Dr. and Mrs. R. H. Milligan, Capt. and Mrs. Carter M. Kolb, Lieut. T. D. Patterson, Maj. and Mrs. G. F. Spann, Judge Clyde C. Beck, Capt. and Mrs. O. J. Sheehe.

Maj. William L. Brown returned to the post Wednesday, after spending a five-day leave of absence at Windfield, Kan., where he visited his mother.

Lieut. and Mrs. Robert Beattie and their daughter, Syndey, who were recently stationed at Jefferson Barracks, will sail April 22 for their new station at Chilcoot Barracks, Alaska. Lieut. Beattie has been on leave the last two months.

Maj. and Mrs. Nels L. Soderholm and their son, Louis, departed yesterday to spend two months visiting in Minnesota before going to Belleville, Ill., where Maj. Soderholm will be stationed on organized reserve duty.

Second Lieutenant Morgan B. Corlew, Engineer Reserve, who has been on a two weeks' detail with the Sixth Infantry at Jefferson Barracks, departed yesterday for his home at Raymond, Ill.

Lieut. R. B. Jenna and his mother, Mrs. M. W. Jenna, left Saturday for Fort Leavenworth, Kan. Lieut. Jenna will return to the post Monday and Mrs. Jenna will remain in Kansas for a month as the house guest of her son and daughter-in-law, Capt. and Mrs. W. W. Jenna.

Col. W. A. Smith departed last week for Boston, Mass., where he will be stationed on duty with the Organized Reserves of the First Corps Area. He is spending a 10-day leave on a motor trip on his way to Boston. Mrs. Smith will join him in the near future.

METRO CLEANING DRY WASH SERVICE SYSTEM

Take care OF YOUR WINTER CLOTHES

PHONE NEw. 1120-1121-1122

We will store your Winter garments —fur or cloth—at very low cost. Phone for our bonded driver to call.

METRO-SPICK & SPAN CLEANERS

It's SONNENFELD'S 6th at WASHINGTON AVE. for beauty

Get Your SUMMER PERMANENT

in our Beauty Salon . . . expert operators . . . finest materials . . . at special pre-season rate.

Regular $10 Wave



$5.50

Vita Tonic, Eugene, Nestle, Realistic and other reliable processes. Test, shampoo and set included.

In Our Economy Section

Regular $5 PERMANENT

Including Shampoo and Set $2.95

(Mezzanine)

NEWEST AND BEST EQUIPPED FUR STORAGE VAULTS IN ST. LOUIS

Sparkling Beauty COMES BACK TO FURS STORED AT Leppert Roos



Many furs come to us with a dull, lifeless appearance. But a summer at Leppert-Roos is a wonderful tonic for them. They leave us in the fall, revived in beauty, with sparkling, lustrous sheen —thanks to Leppert-Roos' circulating cold air storage and master furrier care.

There is no better or safer place for your furs. The cost is inexpensive.

NO EXTRA CHARGE FOR THESE EXTRA SERVICES

- Every fur carefully inspected.
- Every fur air cleaned to remove dust, etc.
- For bonded messenger phone CEntral 1177.

Leppert Roos

919 Locust Street

"Dependability Since 1867"

LEPPERT-ROOS Circulating Cold Air FUR STORAGE Costs no more

$2.00

Minimum on Coats

VANDERVOORT'S SCRUGGS-VANDERVOORT-BARNEY DOWNSTAIRS STORE

Month-End Clearance!

Save 25% to 50%

. . . and more on regular established prices — all items are subject to prior sale . . . no mail, phone or C. O. D. orders.

Sizes Are Broken in Many Cases

600 HOME FROCKS *Greatly Reduced*

200—47c Home Frocks in Broken Sizes 23c

400—1.00 Sheer Dresses in Sizes 14-52 49c

63 Samples Nov'y Upholstery Material, 19c-$1
287 Yds. 19c Cretonne in bright colors, yd. 11c
50 Lace Panels & Curtains, now priced ½ Off
500 Yds. 19c Curtain Material; 1-3 yds., Yd. 7c
26 Prs. Ecru Ruffled Curtains, now, pair, 50c
38 Yds. Table Oilcloth, highlight val., yd. 19c
112 Yds. Oilcloth Shelving, outstanding, yd. 6c
Remnants of Wash Goods. 2 to 4 yds. — ½ Off
500 Scarfs, Doilies, Bridge Sets — — — ½ Off
1400 Yds. Silk and Acetate Remnants — Yd. 29c
51 Prs. $1.29 Girls' Sports Oxfords — — 59c
180—1.59 Batiste and Lawn Dresses, 14-46, 79c
250—1.00 Percale Dresses in sizes 14-52 — 49c
150—25c Children's Ray. Comb., bkn. sizes, 12c
100—29c Children's Rayon Taffeta Slips — 14c
50—1.00 Women's Rayon Taffeta Slips, 49c
50—29c Brassieres in sizes 30 to 42, 5 for $1
276—19c to 29c Ties, Mogadores & wash., 10c
461—Men's Handkerchiefs, woven borders, 4c
198—49c Men's Cham. W'k Shirts, 14½-17, 37c
344—Boys' Blouses, Pajamas, Polos — — 29c
72—Boys' Knitted Briefs odds and ends, 15c
67—13.95 to 15.50 Men's Wool Suits — 9.49
280—59c Neckwear, slightly soiled, now — 10c
150—59c Tots' Broadcloth Pajamas; 2-16, 29c
70—50c Tots' Sheer Dresses in sizes 2-6, 25c
90—1.39 Girls' Sheer Dresses; odd sizes, 69c
70—98c Girls' Wash Frocks; broken sizes, 49c
100—39c Cotton Blankets in 30x40-in. size, 19c
75—3.98-10.98 Children's Spg. C'ts, 2.59-7.29

Up to 6.95 Crepe Dresses 2.00

A special group of Prints and Crepe Dresses. Sizes for misses and women included. Better come early for best selection!

10.95 Grade Spring Coats 5.00

New Spring Sports Coats and Untrimmed Dress Coats in newest styles and colors. Sizes for misses and women are included.

DOWNSTAIRS CAFETERIA

No. 1 — 35c

Chicken Stew, Drop Dumpling, Buttered Fresh Asparagus or Peas or Spring Vegetable Salad, Hot Roll and Butter, Fruit Salad or Fresh Strawberry Sundae, Coffee, Tea or Milk.

No. 2 — 25c

Hot Roast Beef on White Bread, Hash Brown Potatoes, Cole Slaw, Custard or Apple Pie or Ice Cream, Coffee or Tea.

TODAY

by

ARTHUR BRISBANE

Each Week-Day in the POST-DISPATCH

80 Yds. 27-Inch Carpet Remnants — **1.49 Yd.** — 3 to 14 yd. lengths. Formerly 2.25 to 5.35. *Fourth Floor*

1.65 - 2.00 Soiled Shirts — **99c** — 582 Fancies with fused and regular collars. 14 to 18. Not all sleeve lengths. Mostly large sizes. *First Floor*

10.95-14.95 Dresses Reduced to — **6.98** — Just 80! Plain and printed crepes in sizes for misses', women and half sizes. *Third Floor*

53 Pairs 1.95 Quality Pajamas — **1.46** — Soiled from display! White broadcloth Pajamas in various styles. Mostly small sizes. Odd lots! *First Floor*

Just 100! 3.50 Men's Felt Hats — **2.62** — A selected group of short lots in grays, tans, browns; new 1936 Spring styles. Real bargains! *First Floor*

Special Group Wash Goods Remnants — **½ Off** — Present reduced prices! Seasonable fabrics! *Second Floor*

16.75-25.00 Dresses Reduced to — **8.98** — 100 Dresses—mostly printed and plain crepes in misses', women's, half sizes. *Third Floor*

Special Group Wool Remnants — **½ Off** — Variety of good quality wool remnants for skirts and suit combinations. Lengths vary from 1 to 3 yards. *Second Floor*

16.75-25.00 Dresses Reduced to — **10.95** — 25 Dresses in the lot! Misses', women's, half sizes; also some maternity Dresses. *Third Floor*

3.50 Room Lots Wall Paper — **1.98** — 750 lots for living and dining rooms, halls. 10 rolls Wall Paper, 16 yards Border Paper, 6 rolls Ceiling Paper. *Fourth Floor*

26 Electrical Appliances — **⅓ Off** — Percolators, Urn Sets, Waffle Irons, Smoke Masters, Handy Dryers. Reduced for clearance. *Fourth Floor*

Japanned Bread Boxes — 1.98 qualities for — **89c**; 1.75 qualities for — **59c**; 50c to 79c Japanned Ware. Choice, at — **19c** — *Fourth Floor*

Charge Purchases Made Tomorrow and Remainder of Month Are Payable in June

VANDERVOORT'S

SCRUGGS - VANDERVOORT - BARNEY • CHESTNUT 7500

MONTH-END Clearance Sale!

25% to 50%

Budget Coats Reduced! — 8—29.75 - 49.75 Winter Coats, reduced to **18.00**; 20—16.75 - 19.75 Spring Coats, reduced to **12.50** — *Third Floor*

19.75—25.00 Dresses Reduced to 12.95 — 75 Dresses in styles for women and misses! Very exceptional values! *Third Floor*

. . . and more off regular established prices . . . all items are advertised for the first time at these low prices . . . we cannot guarantee quantities and all items are subject to prior sale . . . no mail, phone or C. O. D. orders will be accepted

Sports Shop—Second Floor

30—1.98 Slip-On Sweaters, reduced to — **1.00**
20—3.98-5.98 Sweaters, now priced at — **1.59**
39—5.98 Separate Jackets, flannel, now — **2.98**
27—2.98 Coat Sweaters, now priced at — **1.00**
43—3.98 Two-Piece Knit Dresses, now — **1.98**
17—10.95 & 14.95 Two-Piece Boucle Dresses, **3.98**
8—22.75 Knit Dresses, reduced to — **9.98**
5—10.95 Sports Dresses, now reduced to — **3.98**
8—16.75 Fleece Sports Coats, reduced to — **8.98**
16—14.95 Tailored Flannel Suits, now — **10.95**
20—16.75 and 19.75 Sports Suits, now — **12.50**
10—16.75 Plaid Swagger Coats, now — **12.50**

Wash Goods—Second Floor

15c Lining Cambric, limited colors — yard, **10c**
29c Printed Voiles and Pretty Lawns — yard, **21c**
35c Printed Dimities, paragon prints — yard, **21c**
39c Printed Lace Voiles, novelty prints — yard, **21c**
39c-49c Seersuckers in woven plaids — yard, **21c**
39c-49c Rayon Novelty Suitings, smart — yard, **21c**
49c Printed Piques in smart designs — yard, **37c**
49c-59c Tissue Ginghams, woven colors, yard, **37c**
49c Printed Broadcloth, lovely quality — yard, **37c**
59c Novelty Weave Summer Suitings — yard, **37c**
79c Linen Suitings in woven checks — yard, **47c**
59c Ginghams and Sarong Plaids, variety, yard, **44c**
1.25 Imported Scotch Plaid Ginghams — yard, **94c**

Sewing Machines—Second Floor

2—Used Standard Rotary Machines, each — **7.50**
2—Used Davis Portable Machines, each — **15.00**
1—Used Singer 66 Drophead Machine — **10.00**
1—Used New Cottage Portable Machine — **16.50**
1—Used Singer 66 Console Machine — **39.50**
1—Sample Vandervoort Cabinet Machine, **49.50**
1—Used Singer 101 Console Machine — **89.50**
2—Sample Apartment Portable Machines, **22.50**
1—Used Automatic Portable Machine — **37.50**

Linens, Domestics—Second Floor

24—1.50 Imported Lace Edge Napkins; 18-in., **98c**
8—12.95 Handmade Saxony Spreads; 72x108, **7.98**
3—17.95 Handmade Lace Cloths, 72x108 — **8.98**
16—9.00 Filet & Cutwork Scarfs, 18x72 — **4.50**
4—7-Pc. 19.95 Italian H'd Embroidered Sets, **6.95**
7—7-Pc. Handmade Italian Linen Sets — **5.95**
13—16.50 Silk Satin Wool Filled Comforts — **8.50**
15—10.95 Rayon Satin Bloomcraft Spreads — **4.98**
4—8.50 Dolly Madison Spreads, 90x105 — **5.98**
6—7.50 Dolly Madison Spreads, 72x105 — **4.98**
480—23c Color Border T'kish Towels, 18x36, **12½c**
132—15c Color Border Turkish Towels, 15x27, **10c**
96 Yds. 39c Colorful Tuffle Toweling, yard — **23c**
43—89c Irish Linen Hand Towels, now only— **59c**
64—1.25 Irish Linen Hand Towels, priced — **79c**
20—1.69 Fine Linen Towels, reduced to — **1.19**
168—42c H'med Premier Pillowcases, 45x38½, **25c**
264—55c Hemstitched Pillowcases, 45x38½ — **29c**
35—1.98 Hemstitched Sheets in 81x99 size — **1.39**

Art Needlework—Second Floor

50—49c Knitting Bags, attractive, roomy — **35c**
12—3.50 Silk Damask Table Scarfs, each — **1.00**
24—3.00 Needlepoint Chair Seats, Fr. canvas, **1.00**
24—1.50 Needlepoint Canvas for Footstools — **50c**
18—1.00 Boudoir Pillows, Beauvais emb'dery, **65c**
10—2.25 Bell Pull Designs, stencilled — **1.25**

Silks—Second Floor

300 Yds.—1.98 Novelty Striped Silks, now — **1.29**
500 Yds.—1.00 Pure Dye Prints, reduced to — **75c**

Coats and Suits—Third Floor

15—17.95 & 19.75 Mannish Tailored Suits, **10.95**
30—22.75 & 25.00 Men's Wear Tailored Suits, **15.00**
5—39.75-49.75 Costume Suits, reduced to **22.75**
12—49.75-100.00 Costume Suits — **29.75-69.75**
22—29.75 Women's & Misses' Spring Coats, **19.00**
18—35.00-39.75 Spring Sports Coats, now — **19.00**
6—69.75 Winter Fur Trimmed Coats, now, **32.50**
10—69.75-89.75 Winter Fur Trimmed Coats, **48.00**

Sporting Goods—First Floor

5—3.79 Wool Sports Jackets, special — **2.25**
24—3.98-4.98 Suede Windbreakers — **2.98**
48—7.95-8.95 Pig Tex Leather Windbreakers, **4.49**
7—10.95-12.50 Leather Windbreakers — **6.59**
4—15.00-17.95 Leather Windbreakers — **7.98**
17—6.00 Doz. Golf Balls, well known, doz. — **3.95**
32—3.98 Canvas Golf Bags, 2-pocket models, **2.00**
20—5.00 Men's Sweaters, Coats and Pullovers, **2.45**

Curtains, Draperies—Fourth Floor

109—1.98-2.45 Lace Panels, Cottage Sets — **1.47**
85—2.98-4.98 Lace Panels, Ruffle Curtains — **1.98**
68—1.98-4.98 Ruffle Curtains, Swagger Sets, **1.29**
73—1.79-2.98 Odd Ruffle Curtains, Panels — **98c**
49—1.98-3.45 Soiled Sample Curtains, Panels— **79c**
47—1.29-1.98 Soiled Odd Lots of Curtains — **49c**
260 Yds.—59c-1.25 Slipcover Mat. & Cret'nes, yd. **38c**
175 Yds.—1.25-2.50 50-In. Drapery Fabrics, yd., **69c**
295 Yds.—50c-79c Domestic Cretonne, yd. — **23c**
105 Yds.—2.00-2.50 Upholstery Materials, yd., **98c**
75 Yds.—3.95-5.50 Upholstery Materials, yd., **1.48**
149—2.50-7.50 Yd. Uphol. 24-In. Squares, ea. — **79c**
125—2.29-4.00 Yd. Damask, Uphol. 24-In. Sq., Ea. **48c**
349—1.50-2.50 Chintz, Drapery, 24-In. Square, ea. **29c**
5 Prs.—10.50-14.98 Ready to Hang, now — **5.89**
16 Prs.—4.00-6.00 Green Rep Draperies — **2.59**
2—31.25 Circle Top Trimmed Draperies — **12.35**
1—28.50 Hand Print Satin Drapery — **12.98**
10 Prs.—5.98 Crash Draperies at only — **4.48**
350 Yds.—89c Celanese Chiffonese, natural and colors, 1 to 5 yard lengths, priced yard — **43c**
1 Pr.—37.50 Empire Draperies, 2¾ yds., pr., **16.45**
2 Prs.—22.50 Mod. Draperies, 2¾ yds., pr., **15.95**

Pin Money Shop—Second Floor

49—1.00 Sheer Hooverettes, reduced to — **50c**
52—1.98 Cotton Smocks, now reduced to — **1.00**
98—1.98 & 2.98 Cotton Dresses, now — **1.00**
48—3.98 Linen Dresses, now reduced to — **1.98**

Negligees—Third Floor

14—5.98 Wool Crepe and Silk Crepe Pajamas, **2.98**
6—10.95 Silk Negligees, now reduced to — **3.98**

Blouses—Third Floor

19—5.98 Black Silk Separate Jackets, now — **1.98**
16—3.98 White Cotton Jackets, reduced to **1.98**
28—1.98 Cotton Blouses, now reduced to — **1.00**
54—2.98 and 3.98 Cotton and Linen Blouses, **1.98**

Boys' Clothing—Second Floor

29—25.00 Boys, Spring Suits, sizes 15-22 — **1...98**
33—1.75 Seersucker Longies, sizes 8-11 — **79c**
35—1.98 Wash Knickers, sizes 7 to 15, now **1.00**
83—1.25 Boys' Wash Shorts, sizes 7 to 16 — **89c**
22—1.98 Boys' Wash Trousers, broken sizes, **1.00**
4—15.98 Stout Knicker Suits, broken sizes, **5.98**
87—1.49 Sleeveless Wash Suits, sizes 3 to 7 — **69c**
27—3.98 Jersey Sweater Suits, broken sizes, **1.85**
9—10.00 Gabardine Coat & Shorts Suits, 6-10, **4.98**
77—50c Boys' Ties, assorted patterns, now — **19c**
107—1.49 Boys' Sweaters, variety of colors — **79c**
189—1.15-1.50 Boys' Shirts, good quality — **49c**
57—89c Boys' Union Suits, sizes 4 to 8 — **49c**

Knit Underwear—Third Floor

8—2.98 Rayon 2-Piece Pajamas, sizes 15-16, **1.49**
7—2.98 Rayon Coat Pajamas, black and red, **1.49**
15—2.98 Milanese Silk Vest with lace, 42 — **1.49**
10—2.50 Glove Silk Panties, banded, size 8, **1.50**
40—75c Sheer Bemberg Panties, short; 4-5-6, **49c**

Infants' Wear—Third Floor

77 Pcs.—1.50 & 1.98 Cotton Pajamas, 8 to 16, **1.00**
50—1.98 Boys' Wash Suits, reduced to — **99c**
75—1.98 and 2.98 Girls' Wash Dresses, 2 to 6, **99c**
97—1.00 Vanta Sleeveless Union Suits, 2, 4, 8, **50c**
20—1.25 Knit Nighties, now reduced to — **75c**
12—3.98 Infant Coat Sets, slightly soiled — **1.49**

Lingerie and Corsets—Third Floor

400—1.98 Satin Slips, bias, hand-run lace — **1.29**
175—1.00 White Crepe Step-Ins, lace trimmed, **49c**
35—5.00 Girdles and Corsettes, reduced to — **2.48**
17—10.00 Girdles and Corsettes, reduced to — **4.98**
15—8.50 All-in-All Foundations, reduced to **4.25**
14—12.50 Corsettes and Girdles, reduced to **6.25**

Costume Room—Third Floor

20—Costume Room Dresses, values to 29.75, **10.00**
20—Costume Room Dresses, values to 29.75, **15.00**
15—Costume Room Dresses, values to 49.75, **20.00**

Girls' Apparel—Third Floor

20—1.98 Girls' Skirts, now reduced to — **1.29**
30—3.98 Skirts, all wool, reduced to — **2.19**
20—2.98 Cotton Dresses, small sizes — **1.19**
35—1.98 and 2.98 Cotton Dresses, 10 to 16, — **1.39**
60—98c Raincapes with beret to match, now — **59c**
60—2.98-3.98 Raincoats, reduced to — **1.79**
10—22.75 Spring Coats, reduced to — **10.95**
54—3.98 and 5.98 Print and Pastel Frocks — **2.79**
15—1.98 Slip-Over Sweaters, reduced to — **1.19**
20—14.95-22.75 Spring Coats, reduced to — **9.85**

19c to 25c Misc. Items — 9c Ea. — 219 Pitchers, Beer Mugs, Salt and Peppers and Make-Clean Paint Cleaner. Your Choice! *Fourth Floor*

49c Home Needs — 19c — Tumbler Holders, Toilet Paper Holders, Pitchers, Butter Dishes. 189 items in all. *Fourth Floor*

90 Yds. Inlaid Linoleum Remnants — 98c Sq. Yd. — 4 to 14 square yard lengths. Formerly 1.79 to 2.50. 98c square yard to close. *Fourth Floor*

150 Books Reduced to 25c — Biography, Travel and some Fiction. A good selection, come early and get best choice. *Seventh Floor*

9 American Orientals 59.50 — Faithful reproductions. 9x12 size. Formerly $4.50. *Fourth Floor*

1392 Pairs of Men's Socks 16c Pr. — Broken sizes in dark colors, clocks, stripes, plaids, Cottons, rayons. Excellent selection . . . shop early. *First Floor*

24 Sample Innerspring Mattresses and Box Springs ½ OFF — Single or full sizes. Slightly soiled. *Fifth Floor*

5 Seamless Broadl'm Rugs 38.30 — Average 7.4x12 Rugs. Formerly $2.00 to 68.00. *Fourth Floor*

Fur Salon—Third Floor

9—35.00 Lapin* Jackets and Capes, now — **15.00**
6—20.00 Lapin* Capes, now reduced to — **11.75**
** Dyed Coney*

Junior Misses' Shop—Third Floor

10—6.98 to 14.95 Street Dresses, now — **3.98**
40—10.95 to 22.75 Street Dresses, now — **5.98**
22—12.75 to 29.75 Street Dresses, now — **7.98**
50—3.98 Skirts, nicely tailored, now — **2.98**
65—5.98 Jackets, nicely tailored, now — **2.98**
25—16.75-35.00 2 and 3 Pc. Suits — **7.98-19.75**
28—16.75 to 25.00 Swagger Suits, now — **14.95**

Electrical Appliances—Fourth Floor

1—149.95 Repossessed Sparton Refrig. — **89.50**
1—224.50 Repossessed Grunow Refrig. — **149.50**
1—119.95 Floor Sample Grunow Refrig., **78.50**
1—39.50 Floor Sample Premier Vacuum, **27.50**
1—59.95 Fl. Sample Apex Vacuum Cleaner, **39.50**
1—124.50 Detroit Jewel Gas Range, now **79.50**

Records—Fourth Floor

800—Miscellaneous Victor, Brunswick, **7** for **1.00**
400—Records; Crosby, Martin, others, **3** for **1.00**

China and Glassware—Sixth Floor

743 Pcs.—15c-25c Cups & Saucers, Plates, Each **10c**
214—55c-75c Imported Salad Plates, etc., Each **39c**
37—1.50-2.00 Platters; 10-in. to 13½-in. — **50c**
43—1.50 Real China Gold Band Cream Soups — **89c**
97—65c-75c Real China Salad Plates, 2 sizes — **39c**
33—18.00 Doz. Eng. Pheasant Plates, 10½-in. **89c**
23—2.75-4.50 Wedgwood, Limoges Platters — **1.50**
12—81.00 Doz. Wedgw'd Bone China B'll'ns, Ea. **2.50**
38—6.50-9.50 Lenox, Wedgwood Platters, Ea. **3.50**
12—3.95 32-Pc. Dinner Sets; two patterns — **2.95**
14—5.25-5.95 32-Pc. Dinner Sets, 5 patterns, **3.89**
1—39.50 95-Pc. Noritake Din. Set, incomp. **24.50**
314—15c Decorated Iced Teas, Tumblers, others, **8c**
828—35c Sherbets, Wines, Cordials in Crystal, **15c**
133—40c-65c Decorated Ice Bowls, Plates, Ea. **25c**
58—85c Large Salad Bowls, Chop Plates, Each, **39c**
151—1.25-1.50 Flower Bowls, Oil Bottles, Etc., **75c**
17—3.00-5.50 Cocktail Shakers, variety — **1.50**

Housewares—Fourth Floor

55—50c Packages of 6 Dishcloths; for only — **19c**
22—2.79 China Base Dripolators, fine buys — **1.00**
15—2.25 Kontanerettes, Four Jars at — **1.25**
38—1.19 14-Inch Hollywood Cheese Trays at — **89c**
30—1.50 1-Gal. Little Brown Picnic Jugs — **1.00**
10—2.98 Electric Kitchen Clocks, priced — **1.19**
16—1.98 Smart Toaster Tray Sets, reduced to **98c**
12—1.98 Electric Heating Pads, fine values — **1.39**

Oriental Rugs—Fourth Floor

Quantity	Size	Color	Formerly	Now
3 Caucasians	3.6x2	Olive	15.	7.
5 Shiraz	2.6x4	Blue & Red	19.	8.
6 Belouch	2.6x4.6	Blue & Maroon	19.	9.
8 Shiraz	2.8x4.6	Blue & Red	22.	10.
6 Chinese	4x2	Green-Rose-Blue	22.	10.
2 Shiraz	5x3	Blue & Red	25.	12.
6 Bokharas	2.6x3.6	Maroon	25.	12.
6 Caucasians	5x3	Pastel	35.	19.
2 Chinese	5x3	Green	39.	25.
1 Chinese	6x3	Blue	49.	27.
2 Chinese	6x3	Orange	49.	29.
5 Kermans	3x5	Pastel	55.	29.
4 Caucasians	5x3	Pastel	55.	29.
2 Lilahans	6.2x5.1	Rose	75.	49.
1 Afghan	13.1x8.2	Red	195.	98.
1 Sarouk	12x9	Rust (as is)	250.	159.
1 Chinese	12x9	Green	275.	165.
1 Chinese	12x9	Mulberry	295.	175.
1 Sarouk	12x9	Am. Beauty	245.	178.
1 Bijar	14.2x9.6	Red (as is)	500.	198.
1 Kashan	11.7x9	Rust	395.	225.
1 Sarouk	14.6x10.9	Mulberry	425.	249.
1 Kerman	22.3x13.10	Cream	1250.	495.
1 Kerman	18.10x10.3	Ivory	990.	550.
1 Sarouk	20x13.1	Wine	875.	550.

Wall Paper—Fourth Floor

2100 Rolls—50c Paper; 8-14 of a pattern, **19c** Roll
1250 Rolls—Up to 1.00 Decorative Papers, **29c** Roll
500—2.50 Room Lots Wallpaper, now — **98c**

Radios—Fourth Floor

Samples—Demonstrators—Discontinued Models Comparatives Are Original List Prices.

91.25 RCA 6-Tube All-Wave Radio — **59.50**
39.95 Sparton 8-Tube All-Wave Set — **19.95**
225.00 Sparton 13-Tube All-Wave Set — **99.50**
64.95 Grunow 6-Tube Radio Set for — **39.95**
39.90 Atwater Kent 9-Tube All Wave — **25.00**
135.00 Atwater Kent 9-Tube All Wave — **69.50**
59.95 Philco Special Chinese Cabinet — **29.95**
45.00 Philco 8-Tubes, Amateur Calls — **29.95**
25.00 Philco 4-Tube Radio. Good Value — **17.50**
27.50 RCA 5-Tubes. Long-Short Wave — **18.50**

Lamps—Sixth Floor

91—1.49 to 2.50 Parchment Paper Shades — **59c**
123—98c to 1.50 Parchment Paper Shades, only, **49c**
33—2.98 to 4.98 Boudoir and Novelty Lamps **2.19**
18—5.98 to 13.95 Novelty Lamps and Bases, **4.49**
6—9.98 to 17.95 Assorted Floor Lamps — ⅓ Off

Pictures, Frames—Sixth Floor

37—1.29 to 4.49 Photo Frames and Pictures — **69c**
15—4.49 to 14.95 Framed Pictures, now — **2.49**
17—2.98 to 9.98 Framed Pictures, choice — **1.59**
15—4.98 to 37.50 Pictures, Mirrors, **1.89** to **19.98**

Gift and Hostess Shops—Sixth Floor

400—49c Shadow Box Pictures, small size — **19c**
165—50c Ornaments and Dresser Bottles, choice **29c**
96—75c Ivy Bowls and Vases, reduced to only **56c**
108—75c to 1.00 Cake Plates and Boxes, each — **49c**
41—2.98 Wood and Glass Hostess Trays, ea., **1.98**
109—1.00 Wood and Glass Hostess Trays, each, **69c**

Rugs—Fourth Floor

1—270.00 Oriental Reproduction, 12x15 — **191.75**
1—240.00 Oriental Reproduction, 11.3x15, **169.50**
1—220.00 Oriental Reprod'tion, 11.3x13.6, **159.50**
1—89.50 Heavy Wilton, 9x12, taupe — **59.50**
4—64.50 Royal Wiltons, 9x12 size — **48.25**
5—45.00 to 49.50 Assorted 9x12 Rugs — **29.75**
5—13.50 Axminster Rugs, 4.6x6.6 size — **7.95**
9—15.00 to 18.00 Decorative Throw Rugs — **7.50**
7—7.00 to 9.00 Sample Throw Rugs, now — **4.95**
1—37.50 6x9 Kitchenette Size Rug — **24.50**
2—215.00 American Orientals, 10.6x14 — **159.75**
3—135.00 to 138.00 Amer. Orientals, 9x12, **89.50**
1—135.00 9x15 Amer. Oriental, store-used, **89.50**
1—63.50 Axminster, 9x15 size, for — **47.50**
3—44.50 Room Size 9x12 Rugs, choice — **33.25**

Furniture—Fifth Floor

	Formerly	Now
1—Beautiful Period Sofa, as is	129.00	59.00
1—English Sofa, floor sample	119.00	69.00
1—Maple Rocker, tap., attractive,	22.50	12.75
1—Occasional Chair, down cush.,	110.00	49.00
1—Easy Chair, down back; rust,	55.00	24.75
2—Love Seats, down cush.; green,	95.00	69.00
1—Sofa, Cretonne; down filled	195.00	135.00
1—Chippendale Sofa, in rust	129.00	79.00
1—Rust Frieze Cov. Easy Chair,	39.50	29.50
1—Green Dam. Cov. Easy Chair,	49.00	35.00
2—Attractive Sofas, brown tap.	99.00	59.00
1—6-Pc. Mahg. Bedroom Suite	236.50	145.00
1—5-Pc. Walnut Bedroom Suite,	271.50	159.00
1—4-Pc. Mahog. Bedroom Suite,	114.75	65.00
3—Mahogany Dressing Tables,	24.75	12.75
1—Decorated Large White Chest,	29.50	21.50
1—4-Pc. Twin Bed Set; butt wal.	166.00	95.00
1—6-Pc. Smart Bedroom Suite,	292.75	159.00
1—4-Pc. Walnut Bedroom Suite,	255.00	179.00
1—4-Pc. Bedroom Set, fine val.,	132.00	99.00
7—Assorted Odd Beds, special,	16.75	9.95
1—7-Pc. Dec. Oak Dinnette Suite,	159.00	85.00
1—7-Pc. Solid Mahogany Dinette,	196.50	125.00
1—Drop-Leaf Table, rich maple,	15.00	10.95
2—5-Pc. Map. B'kfast; D. L. Table,	39.50	19.75
1—5-Pc. Breakfast; wal. & white,	49.30	35.00
1—9-Pc. All Mahog. Dining Set,	232.50	165.00
1—Maple Settee, in Tapestry	89.00	49.00
1—Maple Easy Chair, fine value,	35.00	22.50
1—Chromium Beverage Cart	39.50	19.75
1—Beautifully Decorated Mirror,	45.00	15.75
1—White Dec. Mirror, smart	45.00	19.75
1—Handsome Decorated Mirror	35.00	10.95
1—Handsome White Dec. Mirror,	35.00	17.75
1—Unusually Nice Dec. Mirror.	18.75	10.95
1—Bone and Gold Bookcase	32.50	15.75
17—Maple End Tables with drawer,	5.75	2.45
1—Walnut Cellarette, good buy,	85.00	49.00
1—Walnut Cellarette, smart style,	22.50	12.75
1—Mahog. Fin. Gate Leg Table,	18.75	14.75

Broadloom Rugs—Fourth Floor

Quantity	Size	Formerly	Now
1 Broadloom Rug	12x5.3	29.00	17.50
1 Broadloom Rug	9x9.2	53.10	29.75
1 Broadloom Rug	12x14.9	108.00	69.50
1 Broadloom Rug	12x12	62.80	44.50
1 Broadloom Rug	9x9.7	38.50	21.50
1 Broadloom Rug	12x6.4	55.60	37.50
1 Broadloom Rug	9.6x6.10	47.95	29.50
3 Broadloom Rugs	5x9 Average	34.00	21.75
1 Broadloom Rug	12x6	32.80	22.50
1 Broadloom Rug	6x9	39.60	23.75
2 Broadloom Rugs	4x12	37.50	18.00
1 Broadloom Rug	12x13.3	122.00	79.50
1 Broadloom Rug	12x10.6	94.30	61.75
1 Broadloom Rug	9x16	90.00	54.50
1 Broadloom Rug	6.9x6.9	22.30	10.00
6 Broadloom Rugs	9x12	77.83	57.75
5 Broadloom Rugs	9x12	47.25	29.75

Social and Civic Activities of Women's Clubs

THE Wednesday Club will hold its annual election and business meeting Wednesday. The polls will be open from 10 a. m. until 3:30 p. m., when the business meeting will be held.

The Creative Work Class will meet Thursday. Mrs. Virgil Rule will speak on "Prose Writing." This will be the last of four meetings on some phase of the year's work.

The Science Section will hold its spring meeting at Glen Echo Country Club Friday beginning at 10:30 a. m. Mrs. Thomas McDonald, leader, will introduce Dr. Robert Terry, who will speak on "A Day With Nature." Mrs. J. M. Blayney will read a short paper on "Bees," and Mrs. Ralph F. Piper will read one on "Butterflies." Luncheon will be served at 1 p. m. Guest restrictions will be waived for this meeting.

The College Club of St. Louis will meet at the clubhouse, 5428 Delmar boulevard, Tuesday afternoon, at 3 o'clock. Ralph Mooney, St. Louis author, will review his recent novel, "Mr. Pelly's Little Home." Previous to his address tea will be served by Miss Susan Sherry and Mrs. A. Sherwood assisted by Mrs. George Clipner, Mrs. Roy Coffey, Mrs. E. W. Graft and Miss Gladys Gruner. Mrs. C. B. Miller will be in the lobby.

Luncheon will be served at noon, Tuesday, and will be followed by two meetings at 1:30 p. m. Mrs. Marshall Crouch will speak before the Parent Education Group and at the same time the Civics Committee will meet to discuss its program for the coming year.

The annual business meeting and election of officers of the Woman's Auxiliary to the St. Louis Medical Society will be held at the Medical Society building, 3839 Lindell boulevard, Tuesday, at 1:30 p. m. Mrs. Joseph M. Trigg, president, will preside and the annual reports of officers and committee chairmen will be given.

Luncheon will be served at 12:30 p. m. with the following members as hostesses: Mrs. J. A. Flury, Mrs. George Flynn, Mrs. Armand Fries, Mrs. Edwin Funsch, Mrs. Max Gansloser, Mrs. Leo Garvin, Mrs. Charles E. Gilliland, Mrs. Joseph N. Glenn, Mrs. Ben Goldberg, Mrs. Henry Graul, Mrs. William W. Graves, Mrs. John Green Jr., Mrs. Joseph L. Gross, Mrs. William R. Gum, Mrs. Albert Havermaas, Mrs. Tyre Hale, Mrs. Kenneth Hall, Mrs. Albert Hamel, Mrs. William F. Hardy, Mrs. Jacob Hartmann, Mrs. E. J. Helbing, Mrs. Frank Hinchey, Mrs. Phillip Hoffman, Mrs. Albert Hooss, Mrs. Joseph L. Hutton, Mrs. Louis W. Grosse and Mrs. Wilbur Mueller.

At the twelfth annual meeting of the Woman's Auxiliary to the Missouri State Medical Association, Mrs. Walter C. Kirchner was installed as president of the State Auxiliary, Mrs. Trigg was elected a director for two years, and Mrs. Frank Davis was elected corresponding secretary.

The Education and Current Topics Section of the Webster Groves Monday Club will meet tomorrow afternoon, at 12:30 o'clock, for luncheon to be followed by a program at 1:30 o'clock. Mrs. Fred C. Voss Jr. will speak on "Influence of Women in Politics." Mrs. John Mather, accompanied by Mrs. Harry Slater, will sing.

Tuesday evening, at 8:30 p. m., the Duo-Piano group will give a musical program. Those taking part will be: Mrs. Harry Seidell, Mrs. A. V. Fingulin, Mrs. Kenneth Coggeshall, Mrs. C. R. Culling, Mrs. Fred Hunicke, Mrs. H. J. Rubland, Mrs. Alfred Lee Booth, Mrs. Arthur Leschen, Mrs. E. C. Stuart, and Miss Margaret Milne.

Harmony Literary Club members will be the guests of Mrs. F. M. Carpenter at the Colonial tea room, 303 North Elizabeth avenue, Ferguson, Friday, at 1 p. m. "Chance of a Life Time" will be reviewed by Mrs. H. G. Wright. A short story will be read by Mrs. Lester Cook.

The Scottish Rite Woman's Club will meet Tuesday at 11:45 a. m. for luncheon, with Mrs. A. C. Nye, chairman of the literary section, as hostess. At 12:45 p. m. Mrs. H. E. Manker, chairman of the dramatic art section, will introduce Mrs. Otto Vossmeyer, who will present Mrs. R. Monroe Fredeking, guest artist, in a program of poetry, which will include the reading of a one-act play, "Ashes of Roses," and original poetry selections. Mrs. C. C. Cremer will sing a group of spring songs. At 2 p. m. Mrs. Nye will preside at a meeting of the literary section. Following the business session, Mrs. John O. Goldsmith, assisted by Miss Emma Deibel and Mrs. D. A. Hickerson, will review O. E. Roelvaag's novel, "Giants in the Earth," and its sequel, "Peder Victorious." Music appropriate to the story by Norwegian composers, has been arranged by Dr. Helen F. Gibson.

Friday the music section will meet at 10 a. m. The chairman, Mrs. Julius Langenbach, will conduct the business meeting. Wade Fallert, musical director, will lecture on Weber and Beethoven, after which he will conduct the class in vocal instruction and choral work.

The Contemporary Literature Circle of the Ethical Society will hold its last meeing of this season at 4 p. m. Tuesday in the library of the Sheldon Memorial, 3648 Washington boulevard. Mrs. Dorothy Godwin will review "The Influence of Woman and Its Cure," by John Erskine. Mrs. Julian K. Glasgow is secretary and Miss Minna G. Braun, treasurer.

The Musical Research Club will have a German program at its meeting Tuesday afternoon at Hotel Chase, under the leadership of Mrs. Blanche Bliss Lyons. Participating will be Mrs. Ernest Coffin, Mrs. Myrtle Calve Gissler, Mrs. Mildred Kincaid, Mrs. Myrtle Oechsle, Mrs. Harold Perrings, Miss Ruth Phillips and Miss Vera Schleuter. Mrs. Lillian Miles Marcley, Rochester, Minn., a former St. Louisan and member of the club, will be a guest.

The Maccabaean Women's Club will give a luncheon at the Branscome Hotel Tuesday at 12:30 p. m. There will be a short skit by members of the club, followed by cards.

The Ensee Study Club will meet at the Castleraegh Apartments for luncheon tomorrow at 12:30 p. m.. Mrs. J. D. Ashbaugh will give a paper on "The Origin of Popular Superstitions and Customs" and Mrs. G. H. Jenkins will discuss "The Modern Trend—Business and Finance." A round-table discussion will be led by Miss Mabel Johnson.

Miriam Lodge, No. 17, United Order of True Sisterhood, will meet at the Y. M. H. A. Tuesday at 2 p. m. Officers will be elected. Mrs. Isaac Halpern will review "Maimonides," by J. Munz, at 3:30 p. m. An open forum will follow.

The Forethought Club will meet at the home of Mrs. Henry Weber, 1914 Manchester avenue, Friday at 1 p. m. Mrs. J. M. Schumacher will read a paper on Greenland.

Mrs. Harry L. Ruckstuhl, chairman of the committee for the blind of the Women's Chamber of Commerce, will sponsor a benefit card party in the bridge room of Stix, Baer & Fuller Tuesday at 1:30 p. m. She will be assisted by Mrs. Conrad Johannes, Mrs. Ned Beckman, Mrs. Thomas K. Finnegan, Mrs. Thomas K. Fitzgerald, Mrs. Walter Monnig and Mrs. John Barada.

The Jewish Consumptives' Relief Society will meet at the Y. M. H. A. tomorrow at 1:30 p. m. Officers will be elected, the annual reports of committees and reports of delegates to the annual convention will be read.

Harrison School Mothers' Club will meet at the school Friday at 2:30 p. m. E. E. Chiles will speak on "Who Should Go to College." There will be a business meeting, music by the orchestra and entertainment by the Folk Dance Club.

At a recent meeting of the South Side Republican Women's Club the following officers were elected: Mrs. Louis J. Reidel, president; Mrs. George D. Schaefer, Mrs. James C. Wiley, Mrs. William Siegle, Mrs. Robert Hanna and Mrs. J. A. Stern, vice presidents; Mrs. L. Peters, recording secretary; Mrs. Edythe Peppers, corresponding secretary; Mrs. Val Kemper, treasurer; Mrs. Bert Mather, auditor and Mrs. E. C. Welch, sergeant-at-arms.

The officers will be installed at a dinner dance May 27.

The Glee club of the club will give a card party at Pevely Dairy Friday at 1:30 p. m.

Chapter G E of P. E. O. will meet at the home of Miss Mildred Labarr, 7117 Westmoreland drive, Wednesday. Supper will be served at 6:30 p. m. A report of the State convention will be given by Miss Virginia Gibbons.

The Twentieth Century Art Club will meet at Jefferson Memorial tomorrow at 2 p. m. A moving picture showing the manufacture of glass will be shown. Tea will follow.

The annual luncheon of the Morning Etude Club will be held at the Missouri Athletic Association wednesday at 12:45 p. m. Miss Margaret Strassberger, president, will preside, and Mrs. Hugo Wiemers will be in charge of the program. The following will be on the program: Miss Dolores Klute, Miss Elba Butts, Mrs. Chester Mertona, Mrs. Edward DePree, Mrs. F. A. Ulmer, Mrs. E. W. Kurtz, Mrs. Marie Olk Roehlk and Mrs. Fred A. Niemoeller Jr. Mrs. Julius S. Feydt Jr. and Mrs. Albert Lipp have charge of the luncheon arrangements.

The following officers have been elected to serve another year: Mrs. Wiemers, Mrs. Warren Bruce and Mrs. Feydt, vice-presidents; Mrs. Alva Blaney, recording secretary; Mrs. William A. Jackson, corresponding secretary and Mrs. William A. Ramming, treasurer.

The Women's Chamber of Commerce of St. Louis County will give a luncheon tomorrow at 12:30 p. m. at the Candle Light House on the Clayton road. Plans will be discussed for a spring card party to be given at the Westborough Country Club, on May 13.

Girard C. Varnum, president of the Men's Chamber of Commerce of St. Louis County, will speak on "The Value of a Chamber of Commerce to a Community."

The Wyman Playground Mothers' Circle will meet in the school auditorium at 1:30 p. m. Tuesday. Mrs. Harry W. Hoffman will install the new officers. James J. Fitzgerald and Dr. Francis Cline Sullivan will be the speakers. There will also be a musical program, followed by refreshments.

The Templar Ladies' Club will meet at the Masonic Temple at 3 p. m. tomorrow. Mrs. L. L. Tolle will have charge of the meeting. The husbands of the members will be entertained at dinner at 6:30 p. m.

The Woman's Club of Washington University will meet at the Women's Building at 11 a. m. tomorrow. The members have been asked to bring box lunches. The club members will drive to the country home of Mrs. Charles Rodewald for a picnic lunch.

The Tuesday Club of Kirkwood will meet for luncheon at the home of Mrs. R. V. Nicholas and Mrs. Corbin T. Alger, 340 East Argonne avenue, Kirkwood, at noon Tuesday. After a business meeting the club will visit the old St. Louis Cathedral.

The Gregory Studio Players will hold an open meeting at Jefferson Memorial this afternoon from 3 to 5 o'clock. The junior division will have charge of the program which will be under the direction of Miss Olivia Gregory. There will be a verse speaking choir and Dickens' play, "Boots at Holly Tree Inn," by members of the players. A short business meeting will follow.

The St. Louis Study Club will meet at the home of Mrs. J. Handley Caldwell, 16 Algonquin lane, Webster Groves, at 1 o'clock tomorrow afternoon. Mrs. W. H. Bush will read a paper on "Modern Education," and Mrs. C. H. Poos a paper on "Styles and Fashions."

The Child Conservation Conference will meet Tuesday at 1:15 p. m. at Vandervoort's Auditorium. Mrs. Helen D. Rossi, principal of the Flynn Park School, will speak on "The Results in a Survey in Character Education." Dr. G. A. Johns of the St. Louis Training School will also speak. A film, "A New Adventure," will be shown at 12:15 p. m., preceding the meeting.

The Score will meet at the home of Mrs. G. Stuart Jenkins, 7498 University drive, Friday at 1 p. m. After the business meeting Mrs. H. T. Brown will give a paper on "James I, the Founder of the Stuart Line," and Mrs. J. F. Seward will review "Beginning of Religious Unrest During the Period Under Consideration."

The New Era Club will meet for its spring party Tuesday at the home of Mrs. O. A. Doerman, 3707 Salome avenue. Luncheon will be served at 1 p. m. Mrs. William Shearon will be the assisting hostess. The biennial election of officers will be held.

Fleur de Lis Delphian Chapter will meet at the home of Mrs. H. M. Ramel, 524 Purdue avenue, University City, tomorrow at 10 a. m. Mrs. H. H. Larimore will lead the discussion on Italian literature of the late Renaissance. The meeting will be followed by a covered dish luncheon.

The Junior Jewish Consumptives' Relief Society will meet at Hotel Kings-Way at 3 o'clock this afternoon. Officers will be elected and Miss Louise Moskovitz will tell of her trip to the national convention of the organization in New York.

The research board of the St. Louis County Woman's Civic Institute met Wednesday at 10:30 a. m., at the home of the chairman of the board, Mrs. C. C. Wolff, 309 Central avenue, Clayton.

The members of the research board are: County Hospital, Mrs. Wolff; Juvenile Court, Mrs. T. Walter Hardy; Public Health, Dr. Irene Blanchard Mueller; public welfare, Mrs. A. B. Crowe; education, Mrs. W. W. Haverfield; county library, Mrs. J. K. Stribling; parks and playgrounds, Mrs. A. G. Wichman; highways, Mrs. E. T. Smith; taxation, Mrs. Samuel Lyle; county government, Mrs. Oscar A. Doerman; transportation, Mrs. John H. Herron; fire prevention, Mrs. I. R. Roberts; public safety, Miss Adele Niesen, and qualification of candidates, Mrs. W. M. Billups.

The president, Mrs. D. E. Horton, and the vice president, Mrs. C. P. Wood, are ex-officio members.

The Girls' Auxiliary of the Jewish Orthodox Old Folks' Home will meet at the home, East Grand and Blair avenues, at 3 o'clock this afternoon.

The Women's Division of the Fourteenth Ward Democratic Organization will give a card party at Albrecht's Hall, 3547 Arsenal street, Friday, May 15, at 2 p. m. Mrs. J. J. O'Reiley is president of the division. Mrs. Patrick Heib is chairman of the arrangements committee. She will be assisted by Mrs. S. S. Pennington, Mrs. Thomas Stewart, Mrs. William Teithorst, Mrs. Frank Caho, Mrs. M. Watson, Mrs. George Riech and Mrs. L. Backof.

The Ladies' Friday Musical Club will hold its last meeting of the season at the home of the president, Mrs. Samuel Newman, 6450 Cecil avenue, Friday at 11:45 a. m. A program will be given by the following members: Mrs. Henry Bry, chairman; Mrs. Wesley Becker, Miss Edna Feldman, Mrs. Milton Berger, Miss Erma Welch, Miss Deborah Carnovsky and Mrs. Dorothy Dring Smutz.

The Tuesday Literary Club of Clayton will meet at the home of Mrs. L. H. Moeller, Hillsboro road, Valley Park, Tuesday at 12:30 p. m. Mrs. E. E. Morton will be the assisting hostess. Mrs. Charles Shaw and Mrs. Caroline Rekart will give the program on "Opinions of the Day," and "Modern Essays."

The co-operative board of P. E. O. will meet at the Sayman Town Club at 11 a. m. The business meeting will be followed by luncheon at 12:30 p. m.

The Jewish History Study Group

Continued on Next Page.

ACTIVE IN WOMEN'S ORGANIZATIONS



MISS DOROTHY J. WILLMANN, national chairman of the College Bureau of the International Federation of Catholic Alumnae, which is making plans to observe National Catholic College day in St. Louis, May 15. —Ashen-Brenner



MRS. SIMON P. STEINER, 5117 Goethe avenue, who is general chairman for the annual bridge party to be given by the auxiliary of St. Philomena's Technical School, at the school Saturday afternoon. —Ashen-Brenner



MRS. J. YANDELL JOHNSON, chairman of ushers for a luncheon to be given at Hotel De Soto Tuesday, as a part of an all day program on housing in co-operation with the Women's Division, Federal Housing Administration. —Norman V. Owens.



MRS. IDA A. DALY, 3681 Lindell boulevard, Worthy Grand Matron of the Order of Eastern Star, who made her official visit to the chapters in St. Louis last night. —Gerhard Sisters.



MISS NORA V. O'SHAUGHNESSY, daughter of Mrs. Nora O'Shaughnessy, 6426 Wade avenue, who is a member of the committee for the annual scholarship card party to be given by the Alumni Association of St. Louis University School of Commerce and Finance, Saturday afternoon. —Gerhard Sisters.

Catholic Federation to Give Annual Dinner

THE annual dinner of the St. Louis Circle of the International Federation of Catholic Alumnae will be held at the Missouri Athletic Club Monday night, May 4, at 7 o'clock. The Rev. Martin O'Malley will be the guest speaker. Miss Marie Roberts has charge of the reservations. St. Louis Circle is composed of the 16 Catholic alumnae associations of colleges, academies and high schools in St. Louis. Miss Mary E. Newell is regent of the circle.

St. Louis Circle is arranging a rummage sale, proceeds of which will be used for local charities, to be held May 8 and 9. The place for the sale will be announced later. Mrs. Carl Krutzsch, 7335 Northmoor drive, is receiving the articles for the sale.

Elks' Auxiliary Plans Annual Card Party

THE Auxiliary of the B. P. O. E., No. 9, will hold its annual card party at the Elks' Club, 3619 Lindell boulevard, Saturday afternoon at 1 o'clock. A dinner dance will be held by the auxiliary at the club during the evening.

Miss Mayme Dickmann, president of the auxiliary, has named the following committee for the affair, which is the largest of its kind the auxiliary gives annually: Mrs. Charles Summersby, chairman; Mrs. Fred Sunkel, Mrs. Otto Roitman, Mrs. A. Padden, Mrs. Frank Tabler and Mrs. Foster Bebbett.

Arrangements Catholic Coun Convention Ma

ARRANGEMENTS and gram for the thirteent convention of the Are Council of Catholic Wom held at Hotel Statler Tues Wednesday, May 12 and been completed. High be celebrated at the New C Tuesday morning, after transportation to the hote visiting delegates will be Business sessions will 1:30 p. m. and Mrs. Ed McGrath, president of the will make her annual ad

Chairmen of the various tees are: Mrs. P. J. Holl Miss Margaret Heller, reg Mrs. Edward J. Walsh, M Goodwin and Mrs. Hubert program and printing; M Crowley, Mrs. George R. and Mrs. E. C. McGrath, advertising; Mrs. Mary F orations; Mrs. Robert Hu rangements; Mrs. James B Mrs. M. J. Cullinane, Mrs. Edward J. Walsh, c Mrs. Paul Robyn, Mrs. Calnane and Mrs. A. A. O patroness; Mrs. William S Jr., reception; Mrs. Henri music; Mrs. J. D. Sullivan, tation; Miss Mary E. No hibit and literature; M Poettgen and Mrs. John credentials; Mrs. J. W. G Mrs. H. J. Koettger, elect E. P. Voll, resolutions; Mrs J. Walsh, nominations; M Switzer, general informati D. J. McMahon, solicitation Miss Mathilde Gecke, co and by-laws; Mrs. L. A. Bl ushers, and Mrs. P. H. Ho lamentarian.

St. Philomena's Spring Card

THE spring party for th of St. Philomena's School, sponsored by mena's Auxiliary, will t Saturday afternoon at th Cabanne and Union avenu the card games refreshm be served and the prize convent-made articles. T also be cake, candy, flower booths. The proceeds will by the Sisters of Charity work of training young g self-supporting.

Mrs. Simon P. Steiner chairman. She will be as the members of the auxi the following young wom Jane Andrews, Miss Barth, Miss Mary Rose Miss Amy Burns, Miss Ce Miss Margaret Hoffman and Miss Juliana Lan Anita Knight, Miss June Estelle McCarthy, Miss Prendergast, Miss Dorothy Miss Mary Catherine Smit Mary Jane Steiner, Miss Tib Miss Mary Frances Tiern Marian Woods, Miss Nanc son, Miss Gene Houlihan, ley Evans, Miss Mary Ja menacher and Miss Peggy

P. T. A. Meeti

THE following groups o Louis Council of Paren er Associations will m week:

The George Dewey Sch A. will give a bridge part Forest Park Hotel Wedn 8 p. m. for the benefit of after-school activities. M Kessler is chairman of ments. She will be assiste D. H. Elbert, Mrs. T. H. C and Mrs. William Neukun

The Mount Pleasant Sch A. will meet at the schoo afternoon at 1:30 o'clock. T. Weber, program chair arranged a program of mu Fred G. Kiebler will sp "Children as Future Home

The Scullin School P. T present a play, "The Incul timist."

The Hogden School P. T hold a reunion of former the school Friday night, 7:30 o'clock. Those who the school from 1914 to culsive, have been invited reunion.

The Lindenwood School will meet at the school Fri p. m. Glenn Moss will pre a moving picture "Geor ington's Railroad," will be

The Gardenville School will meet at the school F 2 p. m. Mrs. Anna Speer wi on "Children as Future Hon ers." Mrs. Charles Prokes duct the Parent Education 1 p. m.

A joint meeting of G High School P. T. A. and Louis Safety Council will in the school auditorium F 7:15 p. m. There will be gram at 7:30 o'clock follo installation of officers fo T. A. and a Safety Council at 8:30 p. m.

Day of Recollection

A Day of Recollection sponsored by the Missouri Guild for Nurses at the of the Cenacle, 7838 Natura road, today. Services will 9:30 a. m. and close at 4: the conferences to be give Rev. Francis J. O'Hern, St. Louis University.

Charge Purchases Payable in June

STIX, BAER & FULLER

GRAND-LEADER

Introductory Set Free



This week only

WITH every purchase of Primrose House preparations amounting to $1.50 or more, a Primrose House Introductory Set is included without extra charge. This kit sells regularly for $1.00. It is compact, ideal for traveling or week-ending and contains six basic preparations: Primrose House Delv Cream; Nourishing Cream; Skin Freshener; Smoothskin Oil; Pomegranate Cream Rouge; Chiffon Powder.

Miss M. G. Josephson

consultant from the Primrose House Salon in New York, will be in our cosmetic department all week to give you helpful advice without charge

(Street Floor.)

For Telephone Orders, Call CEntral 9449

IT'S TRADITIONAL FOR THE BRIDE TO SELECT HER CHINA AND GLASSWARE FROM THE QUEENSWARE STORE



BREAKFAST AND LUNCHEON SERVICES PRICED FROM $2.95 to $27.50 Per Set

IMPORTED CHINA DINNER SETS (SERVICE FOR 12) PRICED FROM $29.50 to $500.00



SPARKLING GLASSWARE IN APPEALING DESIGNS AND SHAPES. PRICED FROM $3.75 to $125.00 Per Doz.

UNUSUAL GIFTS, USEFUL GIFTS, FOR THE BRIDE AND FOR HER HOME $1.00, $2.00, $3.50, $5.00 and Upwards

Saint Louis Glass & Queensware Co.

1121-25 Olive

STOUT WOMEN

MONDAY—Bargains at $5 EACH! But a Thrilling Purchase Brings You These 700 Stunning NEW

Dresses

2 for $5 or $2.88 EACH



- Jacket Dresses!
- Cape Dresses!
- Prints! Polka Dots!
- Plain Crepes!
- Acetates! Sheers!
- Polka Dots!
- Border Prints!
- Seersuckers!

Every new style, trim and color that's Fashion's "last word" in youthful smartness! Bring a friend — both SAVE!

Sizes 38 to 56 16½ to 30½ 14 to 20



Sale—$16.75, $12.95, $10.95

Spring COATS

EVERY ONE FULLY LINED! Here's a bargain event you CAN'T AFFORD TO MISS! Every wanted Sport and Dressy Style. Broken sizes 14 to 50.

$5

Lane Bryant Basement

SIXTH and LOCUST



DAYTIME STAR PROGRAMS ENTERTAIN MOTHERS

AND HELP THEM SOLVE THEIR HOME PROBLEMS

On KSD Monday

Entertainment throughout the day by local and National radio stars.

MONDAY'S FEATURE PROGRAMS

8:05 A. M.—Walter Cassel, baritone.
8:15 A. M.—Robert Hood Bower's Military Band.
8:30 A. M.—Sweethearts of the Air.
8:45 A. M.—Amateur Cooking School of the Air.
9:05 A. M.—Specialties of the Air.
9:15 A. M.—Joseph Littau's Concert Orchestra.
9:25 A. M.—Belle and Martha.
9:45 A. M.—Russ David, pianist.
10:00 A. M.—Gene Arnold and his Ranch Boys.
10:15 A. M.—Honeyboy and Sassafras.
10:30 A. M.—Merry Madcaps.
10:59 A. M.—Arlington Time Signal.
11:00 A. M.—Headlines from Today's Post-Dispatch.
11:05 A. M.—Joe White, tenor.
11:30 A. M.—Dress Parade.
12:00 Noon—Rhythm Makers.
12:45 P. M.—Leo Spitalny's Orchestra.
1:00 P. M.—"Forever Young."
1:30 P. M.—Vic and Sade.
1:45 P. M.—The O'Neil's, sketch.
2:00 P. M.—Baseball Scores.
2:01 P. M.—Women's Radio Review.
2:30 P. M.—Harry Reser's Orchestra.
2:45 P. M.—Grandpa Burton.
3:00 P. M.—Up-to-the-Minute Baseball Scores (also at 4:00 and 4:30).
3:45 P. M.—Walter Logan's Musicale.
4:01 P. M.—Marie Golub violinist.
4:15 P. M.—Edward Davies, baritone.
4:35 P. M.—Afternoon Varieties.
5:10 P. M.—Daily Double Baseball Scores.
5:15 P. M.—Coylta Bunch, singer.
5:30 P. M.—Air Adventures of Jimmy Allen.
5:45 P. M.—Little Orphan Annie.

NEWS BROADCASTS

9:00 A. M.—Associated Press News.
8:00 A. M.—Press Radio News. NBC.
10:00 A. M.—Post-Dispatch Headlines.
12:10 P. M.—Early Markets.
1:00 P. M.—Associated Press News.
1:15 P. M.—Associated Press News.
1:20 P. M.—Closing Markets.
2:30 P. M.—Associated Press News.
5:00 P. M.—Associated Press News.

TUNE IN KSD FOR THE BEST ON THE AIR

BIG SAVING i Beauty Culture Tu

The TWENTY GIRLS who of our MAY Class will receive $ COUNT on their tuition fee. here's your chance to learn Culture. Free employment be all graduates. Big demand fo tors.

SPECIAL SERVIC TO THE PUBLIC

MARY T. BEN

Licensed College of Beauty C 359 N. Boyle, at Maryla FRanklin 8650 Open

Elks' Auxiliary Plans Annual Card Party

THE Auxiliary of the B. P. O. E., No. 9, will hold its annual card party at the Elks' Club, 3619 Lindell boulevard, Saturday afternoon at 1 o'clock. A dinner dance will be held by the auxiliary at the club during the evening.

Miss Mayme Dickmann, president of the auxiliary, has named the following committee for the affair, which is the largest of its kind the auxiliary gives annually: Mrs. Charles Summersby, chairman; Mrs. Fred Sunkel, Mrs. Otto Rottman, Mrs. A. Padden, Mrs. Frank Zabler and Mrs. Foster Bebbett.

Committee. She will be assisted by Mrs. S. S. Pennington, Mrs. Thomas Stewart, Mrs. William Teltorst, Mrs. Frank Caho, Mrs. M. Watson, Mrs. George Riech and Mrs. L. Backof.

The Ladies' Friday Musical Club will hold its last meeting of the season at the home of the president, Mrs. Samuel Newman, 6450 Cecil avenue, Friday at 11:45 a. m. A program will be given by the following members: Mrs. Henry Levy, chairman; Mrs. Wesley Beckett, Miss Edna Feldman, Mrs. Milton Berger, Miss Erma Welch, Miss Deborah Carnovsky and Mrs. Dorothy Dring Smutz.

The Tuesday Literary Club of Clayton will meet at the home of Mrs. L. H. Moeller, Hillsboro road, Valley Park, Tuesday at 12:30 p. m. Mrs. E. E. Morton will be the assisting hostess. Mrs. Charles Shaw and Mrs. Caroline Rekart will give the program on "Opinions of the Day," and "Modern Essays."

The co-operative board of P. E. No. 9 will meet at the Sayman Town Club at 11 a. m. The business meeting will be followed by luncheon at 12:30 p. m.

The Jewish History Study Group

Continued on Next Page.



Sizes 38 to 56
16½ to 30½
14 to 20

5, $12.95, $10.95
COATS
FULLY
bargain
AFFORD
wanted
Style.
to 50.
$5
gant Basement
H and LOCUST

AR PROGRAMS
MOTHERS
HELP THEM SOLVE
R HOME PROBLEMS
SD Monday
local and National radio stars.
E PROGRAMS
5 P. M.—Leo Spitalny's Orchestra.
0 P. M.—"Forever Young."
0 P. M.—Vic and Sade.
5 P. M.—The O'Neil's, sketch.
0 P. M.—Baseball Scores.
1 P. M.—Women's Radio Review.
0 P. M.—Harry Reser's Orchestra.
5 P. M.—Grandpa Burton.
0 P. M.—Up-to-the-Minute Baseball Scores (also at 4:00 and 4:30).
5 P. M.—Walter Logan's Musicale.
1 P. M.—Marie Golub violinist.
7 P. M.—Edward Davies, baritone.
5 P. M.—Afternoon Varieties.
0 P. M.—Daily Double Baseball Scores.
5 P. M.—Coyita Bunch, singer.
0 P. M.—Air Adventures of Jimmy Allen.
5 P. M.—Little Orphan Annie.
CASTS
0 P. M.—Associated Press News.
5 P. M.—Associated Press News.
0 P. M.—Closing Markets.
0 P. M.—Associated Press News.
0 P. M.—Associated Press News.
BEST ON THE AIR

Arrangements for Catholic Council's Convention May 12

ARRANGEMENTS and the program for the thirteenth annual convention of the Archdiocesan Council of Catholic Women to be held at Hotel Statler Tuesday and Wednesday, May 12 and 13, have been completed. High mass will be celebrated at the New Cathedral Tuesday morning, after which transportation to the hotel for the visiting delegates will be provided.

Business sessions will open at 1:30 p. m. and Mrs. Edward C. McGrath, president of the council, will make her annual address.

Chairmen of the various committees are: Mrs. P. J. Holloran and Miss Margaret Heller, registration; Mrs. Edward J. Walsh, Mrs. F. E. Goodwin and Mrs. Hubert Peugnet, program and printing; Mrs. J. P. Crowley, Mrs. George R. Mathieu and Mrs. E. C. McGrath, program advertising; Mrs. Mary Fritz, decorations; Mrs. Robert Hughes, arrangements; Mrs. James Byrne and Mrs. M. J. Cullinane, luncheon; Mrs. Edward J. Walsh, cathedral; Mrs. Paul Robyn, Mrs. John A. Cainane and Mrs. A. A. O'Halloran, patroness; Mrs. William S. Bascom Jr., reception; Mrs. Henrietta Uxa, music; Mrs. J. D. Sullivan, transportation; Miss Mary E. Newell, exhibit and literature; Mrs. May Poettgen and Mrs. John J. Carey, credentials; Mrs. J. W. Grace and Mrs. H. J. Koettger, election; Mrs. E. P. Voll, resolutions; Mrs. William J. Walsh, nominations; Mrs. F. M. Switzer, general information; Mrs. D. J. McMahon, solicitation pledges; Miss Mathilde Gecke, constitution and by-laws; Mrs. L. A. Blatterman, ushers, and Mrs. P. H. Hogan, parliamentarian.

St. Philomena's Spring Card Party

THE spring party for the benefit of St. Philomena's Technical School, sponsored by St. Philomena's Auxiliary, will take place Saturday afternoon at the school, Cabanne and Union avenues. After the card games refreshments will be served and the prizes will be convent-made articles. There will also be cake, candy, flower and food booths. The proceeds will be used by the Sisters of Charity in their work of training young girls to be self-supporting.

Mrs. Simon P. Steiner is general chairman. She will be assisted by the members of the auxiliary and the following young women: Miss Jane Andrews, Miss Margaret Barth, Miss Mary Rose Barter, Miss Amy Burns, Miss Cecelia Galli, Miss Margaret Hoffman, Miss Tess and Miss Juliana Lammers, Miss Anita Knight, Miss June and Miss Estelle McCarthy, Miss Margaret Prendergast, Miss Dorothy Oelkers, Miss Mary Catherine Smith, Miss Mary Jane Steiner, Miss Tibbie and Miss Mary Frances Tierney, Miss Marian Woods, Miss Nancy Ferguson, Miss Gene Houlihan, Miss Shirley Evans, Miss Mary Jane Krumenacher and Miss Peggy O'Brien.

P. T. A. Meetings

THE following groups of the St. Louis Council of Parent-Teacher Associations will meet this week:

The George Dewey School P. T. A. will give a bridge party at the Forest Park Hotel Wednesday at 8 p. m. for the benefit of children's after-school activities. Mrs. A. D. Kessler is chairman of arrangements. She will be assisted by Mrs. D. H. Elbert, Mrs. T. H. Cavanaugh and Mrs. William Neukum.

The Mount Pleasant School P. T. A. will meet at the school Friday afternoon at 1:30 o'clock. Mrs. T. T. Weber, program chairman, has arranged a program of music. Mrs. Fred G. Kiebler will speak on "Children as Future Home Makers."

The Scullin School P. T. A. will present a play, "The Incurable Optimist."

The Hogden School P. T. A. will hold a reunion of former pupils at the school Friday night, May 8, at 7:30 o'clock. Those who attended the school from 1914 to 1929, inclusive, have been invited to this reunion.

The Lindenwood School P. T. A. will meet at the school Friday at 8 p. m. Glenn Moss will preside and a moving picture "George Washington's Railroad," will be shown.

The Gardenville School P. T. A. will meet at the school Friday at 2 p. m. Mrs. Anna Speer will speak on "Children as Future Home Makers." Mrs. Charles Prokes will conduct the Parent Education class at 1 p. m.

A joint meeting of Cleveland High School P. T. A. and the St. Louis Safety Council will be held in the school auditorium Friday at 7:15 p. m. There will be a program at 7:30 o'clock followed by installation of officers for the P. T. A. and a Safety Council program at 8:30 p. m.

Day of Recollection.

A Day of Recollection will be sponsored by the Missouri Catholic Guild for Nurses at the Convent of the Cenacle, 7838 Natural Bridge road, today. Services will begin at 9:30 a. m. and close at 4:45 p. m., the conferences to be given by the Rev. Francis J. O'Hern, S. J., of St. Louis University.

BIG SAVING in Beauty Culture Tuition

The TWENTY GIRLS who enroll in our MAY Class will receive $50 DISCOUNT on their tuition fee. GIRLS—here's your chance to learn Beauty Culture. Free employment bureau for all graduates. Big demand for Operators.

SPECIAL SERVICE TO THE PUBLIC

MARY T. BENDER
Licensed College of Beauty Culture
359 N. Boyle, at Maryland
FRanklin 8680 Open Evenings

Social and Civic Activities of Women's Clubs

Continued From Preceding Page.

sponsored by the St. Louis Chapter Hadassah will meet at the home of Mrs. A. B. Wolf, 5813 Enright avenue, tomorrow at 1:30 p. m. The Sewing Room Group of the St. Louis Chapter will give a card party and luncheon Wednesday at 12:30 p. m. at the Y. M. H. A.

Delphian Meetings.

THE spring luncheon of the St. Louis Delphian Council will take place at Hotel Chase Wednesday at 12:30 o'clock. J. Grant Frye, former Prosecuting Attorney of Cape Girardeau County, will speak on "Taking the Romance Out of War." Mrs. Charles W. Young will sing a group of songs with Mrs. A. H. Stellwagen at the piano.

Minerva Delphian Chapter will meet at the Art Museum Wednesday at 9:45 a. m. Mrs. Emmett Foley will lead the study of "The Umbrian School and the Vatican Treasures."

Mark Twain Delphian Chapter will meet at 4515 Lindell boulevard tomorrow at 1:30 p. m. Mrs. E. G. Moran will lead the discussion of "Glimpses of Eighteenth Century Literature."

Bi-centennial Delphian Chapter will meet in the Church Federation room of the Y. M. C. A. Wednesday at 10 a. m. Mrs. E. S. Brenerman will be the leader and the subject for study will be "The Renaissance in France."

University Delphian Chapter will meet in the University Methodist Church Thursday at 10 a. m. Mrs. Roslyn McCaughen will be the leader. The subject for study will be "Some Narrative Poems."

Meta Delphian Chapter will meet at Hotel Kings-Way Wednesday at 10 a. m. "The Renaissance in Italy" will be discussed under the leadership of Mrs. A. V. Wheeler.

The Friday Club will meet for a May Day luncheon Friday at 12:30 p. m. at the home of Mrs. M. Harvey Alexander, 5919 Clemens avenue, with Mrs. Henry S. La Barge and Mrs. David D. Lynch assistant hostesses. At the meeting following, Mrs. Charles F. Haanel will review "Mary, Queen of Scotland and the Isles," by Stefan Zweig. Mrs. Bruce Dolch will direct the program.

The Buder Library Reading Circle will meet at the library Tuesday at 1:30 p. m. Mrs. J. J. Hess will review "Will Rogers," by P. J. O'Brien. New books will be discussed by Miss Loretto Toomey.

Chapter F. D. of P. E. O., Kirkwood, will give a guest tea at the home of Mrs. R. V. Nicholas, 601 East Monroe avenue, Kirkwood, Wednesday afternoon. Mrs. Neil Larimer is in charge of the program. Mrs. F. M. McCullough is in charge of arrangements.

Chapter E. L. of P. E. O. will meet at the home of Mrs. L. A. Rackerby, 30 Ponca trail, Osage Hills, Tuesday for luncheon at 12:30 p. m. Mrs. L. P. Macklin will be the assisting hostess. Mrs. J. E. Holman will read a paper on "The United States Today."

The Business and Professional Women's Club of St. Louis County will meet at the Methodist Church of Clayton Tuesday. After the business meeting there will be a short skit by pupils of the Ford School of Dancing. The meeting is in charge of the publicity and emblem committees.

The Mothers' Club of Christian Brothers' College will give its annual spring party Tuesday at the college, Clayton road and University lane. Mrs. Charles E. Gilliland is general chairman. She will be assisted by Mrs. John A. Logan, the president of the club and the mothers of the students of the senior class.

The St. Louis Chapter of the Daughters of 1812 and the St. Louis Ladies' Auxiliary of the International Association of Display Men will give a bridge luncheon at the Food Craft Shop, 1122 Locust street, Wednesday at 12:15 p. m. Mrs. H. R. Kreitz and Mrs. E. F. Peters are in charge.

Chapter C. K. of P. E. O. will meet at the home of Mrs. Jim Miller, 649 Locksley avenue, Webster Groves, Wednesday, for luncheon at 12:30 p. m. Dr. Laura Chappell will be the assisting hostess. Mrs. Bertha Hinchey, president, will give a report of the State convention held recently at Maryville, Mo.

The Greater St. Louis Civic Republican Club will give a luncheon Thursday at 1 o'clock at the Leiderkranz Club. The luncheon will be followed by a program.

The Junior Hadassah will sponsor a carnival and dance next Sunday evening at the Hamilton Hotel. The members of the carnival committee are: Miss Adele Brown, chairman, Miss Belle Weiner, Miss Esther Torin, Miss Lillian Brown, Miss Helen Lederman, Miss Ruth Zucker, Miss Dorothy Jablonsky, Miss Frieda Brown and Miss Eleanor Schnurr. The proceeds will be used to maintain Junior Hadassah's projects in Palestine.

The Clotho Club will end its season's activities at a 1 o'clock luncheon and installation of officers Friday at the home of Mrs. J. R. Lanigan, 6374 Pershing avenue. These officers were elected at the last meeting: Mrs. Lewis Balson, president; Mrs. John Versnal, first vice-president; Mrs. Kedzie Smith, second vice-president; Mrs. James Huston, secretary; Mrs. H. E. Strech, treasurer, Mrs. Victor Kern, auditor.

Miss Cotto will give a book review "The Wizard of the Window," and Mrs. V. Kern will tell of the "Marvelous Performance of the American Patent Office," and the hostess, Mrs. J. R. Lanigan will explain the "Place of the University in the Southern Renaissance."

Mrs. Alvis Clamitz Shulman, of Chicago will address the Fifth Open Forum sponsored by the Zionist Organization of St. Louis Tuesday evening at the Y. M. H. A. auditorium. at 8:15 p. m. Mrs. Shulman will speak on "The Prelude to Palestine." Mrs. Edward Extein will sing. Prof. Klausner, president of the local Zionist Organization, will preside. Dr. David Reiss, chairman of the committee on culture and education, will introduce the guest speaker.

The Ladies' Auxiliary of the Achad Ha'am Hebrew School will meet at the school at 1 p. m. tomorrow. After the business meeting there will be a discussion on the Jewish Congress.

The Beta Delta Chapter of the Delphian Society will meet at the Kings-Way Hotel Thursday at 10 a. m. The subject for discussion will be "Plowshares into Swords." Mrs. H. T. Morris will be the leader for this program.

The Woman's Club of St. Louis University will hold its annual business meeting and election of officers tomorrow in the cafeteria of the Medical School at 2:30 p. m. tomorrow.

Officers will be installed at a meeting of the Normandy Parent-Teacher Association Tuesday evening, May 5.

A dramatic group will enact the solution of a parent problem, and a group of boys directed by Miss Helen Korngold will illustrate how Normandy High School helps its pupils plan their careers. Refreshments will be served in the cafeteria.

Catholic Alumnae Plan College Day

ALUMNAE of more than 30 Catholic colleges, members of the Missouri State Chapter of the International Federation of Catholic Alumnae, are making extensive plans for observance of National Catholic College day, at St. Louis University Auditorium, May 15.

Catholic College day is one of the projects of the college bureau of the International Federation of Catholic Alumnae and will be observed in the principal cities of the United States.

Prominent speakers of the Catholic hierarchy and Catholic laymen will appear on the program.

Mrs. John Reilly Jr., Fontbonne College, general chairman has appointed the following Catholic College alumnae as chairman of various committees to assist her. Miss Harvey Smith, Trinity College, Washington, D. C., program committee; Miss Lucille McDonald, Fontbonne College, invitations; Mrs. James C. Weller, Webster College, collegiate; Miss Weltha Kelly, D'Youville College, Buffalo, N. Y., statistical; Miss Margaret Blewett, Columbia University, New York, publicity and Miss Beatrice Fehlig, Maryville, dance committee.

Exhibits, talks and skits will be presented at St. Louis University Auditorium in the afternoon, to be followed by a dance in the evening.

MONTH-END SPECIAL
"Quality Has No Substitute"



The New "OILLAIRE" Tonic Wave
The WAVE for All Textures of Hair
Regular $10 Value
$3 Complete

Visit the Artiste Shoppe and let our experts give you an individual Permanent and style your hair to accent your personality. Then you will understand why we are St. Louis' leading and fastest growing beauty salon. We employ the latest methods and the most up-to-date equipment—and you are assured courteous treatment and immediate service.

75c Value Oil Shampoo and Expert Finger Wave 50c

WAT-R-STAT
"THE WAVE AHEAD"
• Cool. • No Electric Heaters. • No Burns. • Comfortable. • Long Lasting.
COMPLETE $5

STEAM-OIL PUSH-UP
CROQUIGNOLE COMBINATION OR TRU-OIL
During This Special. COMPLETE $2

BODEEN OIL
A Reconditioning Wave for fine, misused or difficult hair. Special at $4

Individual "Hair Styling" by Mr. Luske

Phone CEntral 2828
Artiste Shoppe
613 Locust 4th Floor Equitable Bldg.
Immediate Service—Open Evenings—North Side Famous-Barr

SEE OUR OTHER ADVERTISEMENT ON PAGE 5, THIS SECTION

STIX, BAER & FULLER
GRAND-LEADER
DOWNSTAIRS STORE

Store Hours: 9 A. M. to 5 P. M.

GREAT SAVINGS MONDAY!
SALE of Samples

For months we have been working with manufacturers to save for us their showroom and salesmen's samples. All were purchased at rare price concessions for this great bargain event Monday.

Most quantities are limited, so be here when the selling starts Monday 9 A. M. Sorry, we cannot accept mail or phone orders. Many other extraordinary values not listed here.

Men's 29c & 35c SAMPLE HOSE
First Quality 18c
New Novelty patterns in light and dark shades; sizes 10½ to 12 only.

Ready-Cut DRESS LENGTHS
3 to 4½ Yards — $1.74
Ruff Crepes, Pebble Crepes, Cereal Weaves, Semi-Sheers, Printed Crepes, Novelties . . you'll find them all! Plenty of white and pastels. All 39 inches wide.

Women's Sample NECKWEAR
Reg. $1.00 — 55c
What variety . . . frilled, tailored, lace-trimmed! Vestees, V-styles, and high necklines.

6x9 FELT-BASE RUGS
$1.98
$3.95 and $4.95 grades . . . just one of a kind! Carpet and kitchen patterns, some slightly damaged.

Girls' Sample DRESSES
Silks, acetates and rayon mixtures in prints and solid colors; mostly one-of-a-kind and in sample sizes.
$2.95 kind, $1.99
$3.95 kind, $2.69
$5.95 kind, $3.69

SAMPLES FROM CANNON AND MOOR MILLS . . . 3000
BATH TOWELS
All Perfect . . Scores of Styles — 10c to 39c
Remember, they're all first quality! Smart new plaids, colored border styles, solid colors, plain white . . . literally dozens of styles and sizes! Shop early for these grand buys.

Women's & Misses' RAYON UNDIES — 15c
Briefs, shorts, panties, step-ins, bloomers of run-resist fabrics. Some slightly damaged; regular sizes.

Women's Cotton Knit U-Suits — 29c
39c qualities; fine cotton yarns, in closed style with built-up shoulder. Sample sizes.

Save Half & More!
SAMPLE CURTAINS
39c to 59c
Samples from the better manufacturers . . . shop early! Priscilla, tailored, and flounced types included in plain, self-patterned or colored figured fabrics.

Infants' and Tots' Knitwear Samples — 79c
Little boys' and girls' slipover and button sweaters; 2 to 6; tots' pastel sweaters, 1 to 3; infants' bootee sets and shawls.

Cretonnes and Chintz, 12½c Ea.
25x36-inch size. Patterns and colorings for making pillows, scarfs, chair cushions, footstools; many can be matched.

Child's Rayon Plait Anklets — 10c
Wide choice of fancy top styles; samples of 15c and 19c qualities.

CURTAIN LENGTHS — 10c Ea.
Lengths for half or full curtains; plain and figured Marquisette, some irregular.

Carpet Samples 49c to $2.89
Axminster, Velvet and Wilton Carpet Pieces; from 18x27 to 27x54 inch. Finished ends.

1000 Sample Tapestry Squares — 39c
Recover chair cushions, make pillows, knitting bags with these! Many kinds!

155 Samples of Handmade FILET CLOTHS
Savings of 1/3 to 1/2
Be here early for first choice from this choice collection of individual cloths! Many sizes.
320 Filet Scarfs, 36 to 72 inch; about ½ price

120 Sample TUFTED SPREADS
Savings of 1/3 to 1/2
The finer kinds . . . on natural and tinted grounds; one and two of a kind, for full-size beds. Sale prices . . . $1.32 to $5.67.
80 $4.98-$6.95 Tailored Rayon Spreads — $2.99

Men's Sample Shirts & Shorts 20c
Vat dyed, fast colored broadcloth shorts; elastic rib knit athletic shirts.

59c to $2.98 Sample LAMP SHADES
35c to $1.59
Parchment paper, some silk; boudoir, bridge and junior sizes.

Just 30 . . . SAMPLE RUGS
All Are Seamless Axminsters—
Just 3—9x12 Ft. $44.50 Quality . . $28
Just 6—9x12-Ft. $33.75 Quality . . $22
Just 6—8.3x10.6 $31 Quality at . . $20
Just 9—6x9-Ft. $19.50 Quality at $13
Just 6—4.6x6.6 $10.00 Quality at $6.95

Men's 19c Fancy SAMPLE HOSE 10c
Rayon and cotton mixed; fancy patterns, some plain shades; 10 and 10½.

Lengths of 54-IN. WOOLENS 10c
Various weaves and mixtures; lengths from ¼ to ¾ yards—each 10c.

$12.95 to $14.95 Samples
GIRLS' COAT SETS $8.94
Adorable styles in fine woolen checks and fancy wool crepes; high Spring colors and navy blue . . . all with hats to match. Sizes 7 to 10 in group.

200 Sample Pairs Women's White Fabric Gloves
Of bengaline and suede fabrics; tailored and fancy; sizes 6 to 8 — 29c
Women's 79c—$1 SAMPLE GLOVES
White, maize, pink, blue . . . in pebble cloth, bengaline, angel skin, and novelty fabrics; 5½ to 8 — 59c

Men's 79c & $1 KNIT U'SUITS 55c
Light weight; Kerry Knit, Chalmers and Monarchs; size 42.

Misses' Sample SPORTS SLACKS 69c
Assorted styles and colors; sizes 14 to 20 in the lot.

Women's 79c—$1 Street Frocks — 98c
Cotton prints, and rayon crepes; pique and lace trims; 14 to 18.
347 Sheer Frocks — 50c

300 Sample Lace Panels — 49c
One-of-a-kind! Shadow, Filet, Novelty, and rough weaves, reg. $1 to $2.88.

69c to $1 Venus BANDETTES 44c
Also brassieres; many styles to choose from.

Men's 29c & 50c SPORTS SHORTS 20c
Samples; cotton rib knit; also tuck stitch rayon and cotton mixed; brief style.

SAMPLE TOGS for CHILDREN
Reg. 49c to 79c 27c
Little boys' suits, girls' frocks, slips, union suits, sweaters, rain capes, infants' robes, shirts, blankets, sheets, etc.!

Men's 50c Rayon Shirts & Shorts, 35c
Fine gauge, elastic rib rayon Shirts; form fitting; drawers have three button set-in front; elastic back; white, flesh and light blue.

Venus $3.50-$5 Foundations $2.29
Beautiful brocades and lustrous satins; side hooks and step-in girdles. Also all-in-ones with lace or swami tops; some soiled.

$1.29 to $7.98 TABLE LAMPS
69c to $4.75
Most have pottery bases . . . all are complete with smart shades! One of a kind.

425 PAIRS WOMEN'S SAMPLE SHOES
$3.95 to $4.95 Sports Oxfords; white, brown and white; blue and brown; Spring and Summer styles; 3½ to 4½ only. $1.99
Nationally known Arch Shoes; variety of styles and leathers; sizes 3½ to 5.
Women's Style and Novelty White Shoes; $3.50 to $4.95 grades; Oxfords, straps, ties and pumps; also blue and black in lot; 3½ to 5.
GIRLS' BETTER GRADE SAMPLE SHOES
$2.98 and $3.50 grades; white, beige and brown; Oxfords and straps; sizes 3½ to 4½ only — $1.99
Child's "Poll Parrot and Star Brand" Shoes
White Oxfords and straps; $2.50 to $3.50 grades; sample sizes 12½ to 13½ only — $1.69
CHILD'S AND MISSES' SAMPLE SHOES
$1.69 to $1.98 grades; Oxfords and straps in white, black or brown; leather soles; children's sizes 10 to 10½—misses' sizes 12½ to 13½ only — $1.19
MEN'S SAMPLE SPORTS OXFORDS
$3.50 to $4.95 grades; made by Roberts, Johnson & Rand; Uptown and Star brands; sample sizes 6½ to 7½ only — $2.49
Women's Novelty and Style Sample Shoes, $1.69
Boys' $2.98 to $3.50 Sample Shoes, pair $1.88

Child's Sample Hankies, 3 for, 10c
Print or embroidered character designs; three on a card; taken from 25c boxes.

$1.95 Sample Handbags — $1.09
Varied leather Bags . . . underarm, pouch, handle and zipper styles; black, brown, navy, colors.

50c—$1.49 SAMPLE TABLECLOTHS
39c to 99c
Novelties and staple cloths; cotton, rayon mixed, or linen; 45 to 77-in. sizes. Just 300!

Assorted Notions — 3c
Spool silk, snap fasteners, bias tape, buttons, needles, pins, hair curlers, sanitary belts, etc.

Sample Silk Crepe Gowns, $1.55
Women's; form fitting—tailored or lace trimmed; tearose and blue; regular sizes; some slightly soiled.

STIX, BAER & FULLER, DOWNSTAIRS STORE

Advertising Club To Honor 11 Women For Achievements

ELEVEN St. Louis women who have contributed something of unusual worth to their separate fields will receive recognition from the Women's Advertising Club next month when the club, aided by other groups and the public, selects a group of St. Louis "first ladies of achievement" for the last year.

The fields from which candidates will be nominated will include art, advertising, business, education, drama, literature, music, politics, science, social service and sports. It is planned to base the choices almost entirely upon work done during the past year, although names of women who are continuing work which may have been begun earlier will be admitted.

A similar project was sponsored by the club several years ago when prominent St. Louis business men were invited to name 10 distinguished women. This year, the nominations will be made by representative organizations of high standing in the several fields. These organizations, through their presidents and board members, will be invited to nominate three women, whom they consider most outstanding in each particular field. These names, together with nominations offered by individuals or other interested groups, will form the basis for the final choice.

A committee has been named to have charge of the project and this committee, with the club board, will review the nominations, and submit them to the entire club membership for final voting to determine the final choices.

Nominations may be sent to the chairman of the Advertising Club Award Committee, 1624 Arcade Building. Final announcement of winners will be made about June 1, but all nominations must be in before May 20.

Miss Helene Sullivan has been named chairman of the committee. Other members include Mrs. Arthur W. Preetz, Mrs. Frank Bruno, Mrs. R. C. Schroeder, Mrs. Daisy Worthen, Mrs. Florence Noll Majors, Miss Opal Sweazen, Miss Gene Ellinger, Miss Marion Denyven, Miss Marjorie Drennan, and Miss Mary Johnson.

Mrs. Joseph Bauer will be guest speaker of the Women's Advertising Club at its meeting at 12:15 p. m., tomorrow, at Hotel Statler.



NOW

A PALM-OIL PERMANENT

CROQUIGNOLE OR SPIRAL

For a Limited Time

With Invigorating Shampoo and Individual Setting Complete — $2

HAIRSTYLING BY HOWARD

ZOTOS JAMAL FREDERIC VITA-TONIC

MANICURING DYEING TINTING HENNA - PACK FACIALS

SHAMPOO & FINGER WAVE, 50c

Dobb's BEAUTY SALON

SUITE 615, ARCADE BLDG. 8TH & OLIVE GA 9659

Woman Democrats





—Miss Dickmann's picture by Howard Day and Mrs. Bates' by Gerhard Sisters.

MISS MAYME DICKMANN (above), newly elected president of the South St. Louis Democratic Women's Club, and MRS. J. EDWARD BATES (below), retiring president of the club.

Needlework Guild Convention.

The annual national convention of the Needlework Guild of America will meet in San Francisco, Cal., May 21, 22 and 23. Mrs. James A. Dickson, president of the St. Louis branch, will attend as a delegate from St. Louis. The convention will be held at the Fairmount Hotel, San Francisco, and will be attended by delegates from 763 branches in the United States. The organization was formed more than 50 years ago for the purpose of providing new garments for the needy. The St. Louis branch collected 22,500 garments last year which were distributed to 67 institutions and 19 public schools.

REDUCE YOUR BEAUTY BILLS

With Our Recognized Excellent Service

PERMANENTS

Spiral or Croquinole Wave — Complete with Shampoo, Set and Trim — $1

Oil Reconditioning Wave — Complete $10.00 value — $2.50

Facial — 25c Manicure — 15c
Facial and Eyebrow Arch — 35c
Facial, Eyebrow Arch, Manicure — 50c
Shampoo and Finger Wave — 25c
Arn-oil Steam Scalp Treatment (including Shampoo and Finger Wave) — 35c

ST. LOUIS ACADEMY OF BEAUTY CULTURE

520 St. Charles CHestnut 8578

EAST ST. LOUIS SOCIAL EVENTS

MISS DOROTHY CARTWRIGHT, daughter of Mr. and Mrs. Kelso Cartwright, 2924 Virginia place, has chosen June 15 as the date for her wedding to Roy Reeb, son of Mrs. Conrad Reeb, 425 North Eleventh street. The announcement will be made formally at a tea this afternoon at the Community House. Assisting Mrs. Cartwright will be Mrs. R. Ernest McMullin and Mrs. Robert E. McEvilly. There will be 75 guests.

Mr. and Mrs. T. D. Watkins of St. Clair Country Club grounds have as their guests Mr. and Mrs. E. Grant Squires of Holland, Mich.

Miss Virginia Marie Edlich, daughter of Mr. and Mrs. John Edlich, 721 North Seventy-second street, and Benjamin Woesthaus, son of Mrs. Frank I. Woesthaus, 1140 North Eighty-ninth street, were married Tuesday at 8:30 a. m. at the Church of St. Philip the Apostle. The Right Rev. Christopher Goelz performed the ceremony. Miss Adele Woesthaus and Francis Woesthaus, brother and sister of the bridegroom, attended the pair.

Mr. and Mrs. Woesthaus departed for a short honeymoon trip in the South. On their return they will occupy their new home in Woodcrest.

Mr. and Mrs. Bruce A. Campbell of Oak Knoll will leave Thursday for Louisville, Ky., to attend the Derby.

Announcement has been made of the engagement of Miss Carolyn Symonds, daughter of A. F. Symonds, to Earl Jackson, son of Mr. and Mrs. Charles E. Jackson, 656 North Thirty-third street. The announcement was made Tuesday evening at a dinner party given by Miss Symonds' sister, Mrs. George T. Metcalf, at her home, 1516 North Forty-third street. The guests were: Mrs. John Watkins, Mrs. Miller Pearson, Mrs. Jackson Zimmerman, Mrs. N. Palmer Harness, Mrs. Herschel Putnam, Mrs. Charles E. Jackson, Mrs. Robert Cox, Mrs. James Crossly, Mrs. Lawrence E. Miller, Mrs. R. B. Symonds, Mrs. Timothy Dowling, Mrs. Charles Jackson Jr., Miss Helen Mackey, Miss Lucille Harrigan, Miss Helen Le Masters, Miss Evelyn Walters, Miss Gladys Goin, Miss Elizabeth Callison, Miss Mary McCarthy, Miss Elma Colgan, Miss Kitty Little, Miss Marie Bass, Miss Mildred Kelly and Miss Leona Gates of St. Louis.

The wedding will take place May 23.

Mr. and Mrs. A. D. Weber, 724 North Thirteenth street, are spending the week-end in Murphysboro, Ill.

Mrs. William N. Hanford, 1407 St. Louis avenue, entertained the members of her bridge club and several guests at luncheon at her home yesterday. The guests were: Miss Norma Doyle, Miss Mary Mae Joyce, Miss Mary Catherine Berry, Miss Margaret Mary McQuillan, Miss Evelyn Zimmer, Miss Eda Mae Klapp, Miss Mary Hendricks, Miss Mary Ada Hayes, Miss Ruth Keeley, Miss Esther Brichler and Mrs. Fred C. Reynolds of Pittsburgh, Pa.

Mr. and Mrs. Olin M. Atteberry, 500 North Tenth street, entertained the members of their bridge club at a buffet supper at their home last evening. There were 20 guests.

Miss Helen Keeley, 704 North Twenty-fourth street, will leave Friday to attend the Derby at Louisville, Ky.

Mrs. William C. Metcalfe, 3010 Forest place entertained at her home Wednesday at a buffet supper and bridge party complimenting Mrs. Harold Wright, 841 North Seventy-sixth street, who will depart Thursday with Dr. Wright to make her home in Chicago. The guests were: Mrs. C. C. Kane, Mrs. R. O. Huffer, Mrs. Melville Thomas, Mrs. William E. Stroud, Mrs. William H. Blankinship, Mrs. Philip G. Listeman, Mrs. Royal Tharp, Mrs. McKinley Edmiston, Mrs. H. J. White, Mrs. C. B. Heiser and Mrs. V. C. Crawley.

Mr. and Mrs. Arlington Nuetzel of Signal Hill boulevard will present their 11-year-old son, Arlington Jr., in a benefit recital May 5 at the Knights of Columbus Club. The proceeds will be given to the charity ward of St. Mary's Hospital. Arlington, a soprano, will leave the latter part of next month for Hollywood, Cal., with his parents, where he will be soloist for the month of June at the Episcopal Cathedral. Early in the Fall, he will start on a concert tour with his instructor, David I. Phillippi of St. Louis.

Miss Sara Lee Boyd, of Anna, Ill., is the guest of her sister, Miss Vesta Boyd, 527 North Fourteenth street.

Miss Esther Jones of Granvue drive has issued invitations for a bridge luncheon at her home Saturday.

Mrs. Martin Oehmke of Signal Hill boulevard will be hostess to the members of her bridge club at luncheon at her home tomorrow. The guests will be: Mrs. Robert F. Salvage, Mrs. James E. Parham, Mrs. Oscar Liese, Mrs. Gerhardt Suppiger, Mrs. Allen R. Watkins and Mrs. Ray C. Harding.

Mrs. E. J. McNeeley of Little Rock, Ark., is spending the week-end with Mrs. H. Grady Vien, 748 Vogel place.

Miss Betty McGrew, 609 North Twenty-third street, was hostess to her bridge club at her home Friday evening. The guests were: Mrs. Lloyd Miller, Mrs. V. C. Crawley, Mrs. T. Melville James, Mrs. Louis Whitehair, Miss Dorothy Becker, Miss Vesta Boyd and Mrs. Herbert Schneider.

Mrs. William Melin of Oak Knoll will entertain the members of her bridge club at luncheon at her home on Thursday.

Miss Jane McEvilly, 1635 North Forty-fifth street, will entertain her bridge club at a buffet supper at her home Tuesday. The guests will be Miss Dorothy Weber, Miss Mary Agnes Keeley, Miss Helen Keeley, Miss Bernice Helge, Miss Kathryn Joyce, Miss Eleanor Hartman and Mrs. Lester Haeckel of St. Louis.

Mrs. H. Grady Vien, 748 Vogel place, will entertain 12 guests at a bridge luncheon at her home tomorrow.

Mrs. Robert A. Hundley, 3249 Audubon avenue, will entertain the members of her bridge club at dinner at her home tomorrow. The guests will be: Miss Ida Gerold, Mrs. John N. Collins, Mrs. Dale Billman, Mrs. William C. Metcafe, Mrs. William A. Allen, Mrs. Orville Cryder of Lebanon, Ill., and Miss Theadell Ridgen.

Miss Alice Sabonjan of Waukegan, Ill., is the guest of her brother-in-law and sister, Mr. and Mrs. Melvin Chuchian, 1700 North Park drive.

Miss Mary Leah Bouldin, 1518 Winstanley avenue, will entertain the members of her bridge club at her home tomorrow evening. The guests will be: Miss Betty McGrew, Miss Winifred Halpin, Miss Helen Schrader, Miss Helen Klie, Miss Dorothy Becker, Miss Ann Elise Jaeger, Miss Vesta Boyd and Miss Virginia O'Leary.

Mrs. John Elliot Dennitt of Cincinnati, O., has returned to her home after a week's visit with her parents, Mr. and Mrs. F. J. Steger, 771 North Forty-first street.

Mr. and Mrs. Carl Wehrman of Julia avenue, Signal Hill, entertained eight guests at a buffet supper Thursday at their home, complimenting Mr. and Mrs. M. N. Armentrout of the Bellevue apartments, who will depart May 1 to make their home in Decatur, Ill.

Miss Sophia Armbrecht, 612 North Thirteenth street, entertained 16 guests at dinner and bridge at her home last evening.

CROQUIGNOLE



EV. 9721

Smart, New, Natural $1.65

MACHINELESS WAVE No Overhead Wires No Discomfort $3.50

Shampoo, Finger Wave With Ad. 25c

$5 Glotone Oil Push-up $3.00

ST. LOUIS BEAUTY SHOP

EV. 9721 5873 EASTON

TRI-CITIES

GRANITE CITY, VENICE AND MADISON

Granite City.

MISS CECELIA McCORMICK was hostess Tuesday evening to the Delta Chapter of Pi Mu in her home on Edison avenue. Maroon and gold was used in the color scheme and red roses, the national flower, formed the centerpiece. A musical program was presented. Miss Margaret Peiper gave a paper on the life of Mendelssohn and the following musical numbers were offered: "Consolation," by Miss Laverne Harris; "Venetian Gondola Song," by Miss Lucie Demery; "Song Without Word," by Miss Mary Palenchik; and The Wedding March," a duet by Miss Christie Ann Baechtold and Miss Margaret Mary Sheridan. Later in the evening refreshments were served to the guests.

A "Farmer and Farmette" Novelty Dance was given last Saturday evening, April 18, in the Masonic Temple by the Granite City Chapter of DeMolay.

The members of the S. A. R. Club met Saturday afternoon, April 18, at the home of Mrs. August Theis in Mitchell, Ill. Those present were: Mrs. John Taylor, Mrs. A. K. Nicol, Mrs. J. J. Kirch, Mrs. Albert Busch, Mrs. Evan Griffin, Mrs. Arthur Roman, Mrs. Louis Smith, Mrs. E. B. Nelson, Mrs. George Slattery, Mrs. John Schill and Miss Henrietta Branding.

The Junior Service League gave its annual dance Friday evening at the Elk's Club on Neidringhaus avenue.

Mr. and Mrs. Charles Jackson and Mrs. M. D. Weddell have returned from a visit of several days in Indiana.

The Junior Bay View Reading Club held their meeting Friday evening, April 17, with Miss Ila Corey as hostess. Officers were elected as follows: president, Miss June Homan; vice-president, Miss Dorothy Michel; secretary, Miss Virginia Windsor; treasurer, Mrs. Esther Schuman. A list of the new books of the year was read by Miss Mary Gene Gaspard. Those present were: Miss June Appel, Miss Lydia Bollinger, Miss Jewel Gaspard, Miss Mary Gene Gaspard, Miss June Homan, Miss Mary Hopkins, Miss Vivian Jones, Miss Dorothy Michel, Miss Helen, Miss Ruth Roman, Miss Margaret Lyons, Miss Virginia Windsor, and Mrs. Esther Schuman.

Madison.

Mrs. Robert Dron entertained Saturday afternoon, April 18, with a party for her daughter Rose Mary, the occasion being her eleventh birthday anniversary. Games were played and refreshments were served to: Betty Jane Rodgers, Peggy Williams, Ray and Gay Conway, Mina Champion, Irma Zentgraf, Estelle and Violet Rosch, Edith and Nadine Freidman, Sara and Helen Kuenstler, Virginia Ann Ransburgh, Ruth Dant, Dorothy Steinberg and Ila Gayle Raffaelle.

The Matron's Literary Club met Friday, April 17, in the home of Mrs. Fannie Allison and discussed, "Journalism." Roll call was answered with "Prominent Journalists." Mrs. Nellie North gave a paper, "The Daily Newspaper, a Modern Miracle," and Mrs. J. J. Purcell talked about "White Ladies." Members there were: Mrs. Fannie Allison, Mrs. Fred Bonville, Mrs. Henry Connole, Mrs. L. C. Harlan, Mrs. J. C. Hinde, Mrs. Martha Jackson, Mrs. C. R. Kiser, Mrs. J. E. McElwain, Mrs. Nellie North, Mrs. J. J. Purcell, Mrs. Winifred Riley, Mrs. C. O. Shumway, Mrs. Russel Strange, Mrs. George Thomas, Mrs. Walter Ulffers, Mrs. Bess Deffenbaugh, Mrs. Carol Arford and one guest, Mrs. McCarthy.

A social meeting of the Junior Minerva Reading Club was held Friday evening, April 17, in the home of Miss Mary Boshkoff. Cards were played and honors went to Miss Eva Vasileff, and Miss Donna Tatalovich. Refreshments were served to Mrs. Mary Swigert, Mrs. Helen Harshany, Mrs. Dorothy Moshkoff, Mrs. Nanette Markuly, Miss Dorothy Geroff, Miss Anne Helmak, Miss Stephanie Stoyanoff, Miss Eva Vasileff, Miss Stephana Nenoff and Miss Donna and Miss Mary Tatalovich.

Ruth Wedler, Harold Ridgeway and Cecelia Perzenski were awarded first prizes in the annual spelling bee, sponsored by the Senior Minerva Reading Club, and which was held at the high school Friday evening, April 17. About 30 students from the Harris and Blair schools competed.

Mrs. L. C. Harlan, Mrs. Fred Bonville, Mrs. Fannie Allison, Mrs. J. E. McElwain and Mrs. Walter Ulffers, all members of the Matrons' Literary Club, and Mrs. Robert Dron, Mrs. Cecil Dant, Mrs. Joseph Scopelite and Mrs. E. A. Freidman, all members of the Senior Minerva Reading Club, attended a convention of the Federated Women's Club held at Alton Tuesday.

Venice.

Mrs. Lola Lanahm entertained with a party Saturday afternoon for her small son Billie, who was celebrating his fourth birthday. Guests invited were: Bonnie Roland, Thomas and Donald Ogden, Dorothy Jean Rusick, Eddie Lee Rusick, Betty Ann Epperson, Donald Corbett, Maxine Miller, Junior and Donald Cardwell, Earl Dennis, Dorothy Jean Burris, Connie and Jerry Epperson and Deloris Cardwell.

Mrs. Wesley Ziegler was complimented with a shower given for her Thursday evening in the home of Mrs. Hugh Miller. She received many gifts and refreshments were served too: Mrs. Ernest Miller, Mrs. Minnie Martin, Mrs. C. Persinger, Mrs. Audrey Wolff, Mrs. Etta Chapman, Mrs. W. Scroggins, Mrs. Hugh Miller, and Mrs. Zeigler.

Miss Jennie Rosenstrom, who is employed at Springfield, was at home last week for a visit with her parents, Mr. and Mrs. Louis Rosenstrom.

Lloyd Blumenstock and Leon Tucker spent Tuesday and Wednesday in Louisville, Ky., with friends.

100% LUSTRE-OIL PERMANENT



Modern Hair Cut 50c

Shampoo & Finger Wave 35c

MUST continue for limited time, to accommodate more of our Friends and Patrons—so it's CONTINUED FOR ANOTHER WEEK.

This 100% Oil Wave Never Before Offered in St. Louis

It's Positively Self Setting

CROQUIGNOLE SPIRAL OR COMBINATION $1 Complete

Complete with double shampoo; set with beautiful, deep waves and many gorgeous ringlet ends.

Expert Operators. Small Charge for Hair Cut.

Cutter's BEAUTY SHOP

DOLPH BLDG. 625 LOCUST CA6089

OPPOSITE FAMOUS BARR CORNER

Open Evenings Gray, Fine Hair Our Specialty

PATRIOTIC SOCIETIES

MRS. JOSEPH S. CALFEE, 33 Kingsbury place, national president of the Daughters of American Colonists, is presiding at all sessions of the fifteenth general assembly of the National Society, being held in Washington, at the Carlton Hotel. The assembly opened Saturday and will end tomorrow.

This year the National Society is erecting a memorial to those men who held the first land grants on which Washington was built. This ceremony was held yesterday at 2:30 p. m. The memorial is at Fifteenth street, opposite the Department of Commerce. This was followed by a tea at the Carlton Hotel from 4 to 6 p. m., given by the District Society, Daughters of American Colonists.

The Annual Colonial Supper will be given tonight at the Carlton Hotel, at 7 p. m., preceded by an informal reception. The program planned for this occasion is an illustrated lecture by Dr. Anton Lang Jr., on "The Passion Play of Oberammergau."

Tomorrow morning the business session of the General Assembly will be called to order by the national president, Mrs. Calfee. Representatives from the St. Louis chapter attending the assembly with Mrs. Calfee are Mrs. Joseph M. Long, Mrs. Edward Thurman Smith, Mrs. Edward Perry Walsh, Mrs. Cowper S. Hammond, Mrs. Jessymin T. Lewis, Mrs. Nathaniel L. Moffitt, Mrs. Arthur M. Wilson, Mrs. Shelby H. Curlee, Mrs. Howard Bailey and Mrs. Clement William Nelson.

The Betsy Ross Society will sponsor a card party at the Queens' Daughters Home, 3720 Lindell boulevard, Thursday afternoon. The proceeds will be given to the Cultural and Service Department for the Blind to furnish music and cultural instruction in the arts for blind persons. An orchestra composed of blind musicians, under the direction of Sol Morris, will entertain. Mrs. Fred F. Planthold is general chairman and Miss Mayme Dickmann will serve as hostess.

The chairmen of the committees in charge of the party are as follows: Mrs. E. A. Steininger, arrangements; Mrs. H. A. Heier, tickets; Mrs. Eugene L. Ladberg, and Mrs. Charles R. Randall, prizes; Mrs. Pauline Rottman and Mrs. Harold L. Weber, games; Mrs. Joseph Hastey, bridge; Mrs. Julius N. Velders, cakes; Mrs. Charles Kratovil, candy; Mrs. P. M. Hucke, cloak room; Mrs. Theodore F. Koers, hospitality, and Mrs. Julius Grossenheider, secretary, and Mrs. Julius Pierron, treasurer for the party.

The Walker-Jennings Auxiliary No. 6, United Spanish War Veterans, will give a card party tomorrow afternoon at Swedish Hall. Refreshments will be served. Mrs. Laura Heberer will act as hostess.

Jerome L. Goldman Auxiliary No. 96 of the American Legion will initiate members at a meeting tomorrow night, at 9 p. m., at 5011 Washington boulevard. The Junior Members' Choral Club will sing.

Clara Barton Tent No. 7, Daughters of Union Veterans of the Civil War, will give a card party at the Pevely Dairy tomorrow, at 1:30 p. m.



VELVA Egyptian OIL WAVE $4.95

Safe and Comfortable! No Chemical Heat. You can actually walk around. Curls are Fashioned in a Bath of Pure Oil. Does not discolor White or Bleached Hair. Complete

Now Materials With Each Wave

Other Waves, $1.95, $2.50, $3, $4

SPECIAL OIL WAVE — $2.25

Genuine Tonic Shampoo and Set, 35c

3 Years Experience With No Machine Permanent

VERA DIEHL

4573 GRAVOIS RI. 9408

Webster Groves

MRS. WILLIAM B. TURMAN, 5152 Washington avenue, entertained 25 guests at luncheon at a farm house Wednesday in honor of Miss Margery Skinner, daughter of Mr. and Mrs. Jesse Spalding Skinner, 420 Oakwood avenue, Webster Groves, whose marriage to Carroll E. Gunnin, son of Mrs. Christopher C. Gunnin of Asheville, N. C., will take place Wednesday evening at 8:30 o'clock at First Congregational Church of Webster Groves. Wednesday evening Miss Skinner was honored at a dinner party at which Mr. and Mrs. Walter Skinner, 415 East Argonne drive, Kirkwood, were host and hostess to a few friends of Miss Skinner and Mr. Gunnin.

Mrs. William Burkhardt of the Barwick apartments gave a tea Friday afternoon in Miss Skinner's honor, and Tuesday Mrs. Frank Mead, 321 Park road, will entertain the bridal party at dinner preceding the rehearsal.

Another prospective bride who is being extensively entertained, is Miss Frances Meriwether Wachter, daughter of Mr. and Mrs. Harry Alfred Wachter, 54 Mason avenue, who will become the bride of Charles Hayden Reasor at a home ceremony May 8. Mrs. Harlow T. Gates, 414 Park road, will give a luncheon for her next Thursday to which the following guests have received invitations: Mrs. R. H. Thompson, Mrs. Manly Daniel, Mrs. A. G. Taylor, Mrs. A. E. C. Hall, Mrs. J. J. Bridell, Mrs. Wachter, Mrs. R. H. Grable, Mrs. Homer F. Gay, Mrs. James Orson Phelps Jr., Mrs. Sim Beam Comfort, Mrs. W. C. Cummings, Mrs. Russell Hoffman, Mrs. Byrd Forsythe and Mrs. Charles F. Barrere.

Mrs. Alfred E. C. Hall, 243 Bristol road, will honor Miss Wachter at a luncheon to be given Wednesday at the Missouri Athletic Association, and May 6 Mrs. Russell A. Hoffmann, 10 Rosemont avenue, will entertain for her at a tea at her home. Mrs. W. S. Cummings and Mrs. Saunders M. Cummings have issued invitations to a luncheon Tuesday at the former's home, 25 East Cedar avenue. Mrs. Sim Beam Comfort of Richmond Heights, will honor Miss Wachter at a bridge party Friday evening, at the home of her mother-in-law, Mrs. Clarence R. Comfort, 215 North Gore avenue.

Mr. and Mrs. Horace W. Beck Jr. of Atlanta, Ga., and their young daughters, Mary Elizabeth and Catharine Ann, spent last week-end with Mr. Beck's sister, Mrs. A. W. Hamilton, 671 Elmwood avenue. Mrs. Hamilton also has as her guest her father, Horace W. Beck of Chestertown, Md.

Mrs. Herbert Patton, 137 South Maple avenue, will entertain at a bridge luncheon Friday in honor of Mrs. Edward Hart of Pasadena, Cal., who with her young son, Barrett Catlin Hart, is the guest of her parents, Mr. and Mrs. E. F. Catlin, 115 Waverly place. Mrs. Hart will also be honored Tuesday when Mrs. P. R. King, 14 Algonquin lane, entertains the members of the sewing club to which she formerly belonged.

Mrs. Leo J. Vogt, 40 Mason avenue, left recently for Phoenix, Ariz., where she will visit relatives before going to Los Angeles to visit her son, Gupton Vogt, who moved there a short time ago.

Mrs. J. Willard Wright, 112 Gray avenue, entertained at a tea Tuesday in honor of her niece, Mrs. Ross Allen of Washington, D. C. Mrs. Allen flew back to Washington Thursday to join her husband before going to California to live.

Mrs. John W. Cook, 22 Spencer road, will be hostess to her club at luncheon tomorrow.

Mr. and Mrs. Clarence R. Comfort, 215 North Gore avenue, will leave today for Hackettstown, N. J., to visit their son and daughter-in-law, Mr. and Mrs. Ransom Comfort. They will also go to Lynchburg, Va., to spend May Week at Randolph-Macon College with their daughter, Miss Viola Comfort, after which they will visit various Southern resorts until June when they will return to Lyncbhburg for Miss Comfort's graduation.

Mr. and Mrs. Thomas F. McDonald, 135 South Gore avenue, will return tomorrow from Detroit where they are spending a few days.

Miss Leslie W. Halbe of Fort Pierce, Fla., who is visiting in Kansas City, will arrive soon to visit her cousin, Mrs. Edwin F. Guth, 420 Berry road. Mrs. Guth is planning to entertain for her at a musicale, and Mrs. Wayne H. Brown, 225 Jefferson road, and Mrs. E. T. Rahn, 450 Somerset avenue, will give a luncheon for her Wednesday at Algonquin Golf Club. Mrs. James F. Weisel will entertain in her honor at a luncheon at the Branscome Hotel Thursday. Another luncheon will be given by Mrs. Arthur Ziern at Sunset Country Club.

Mrs. Alby Plant Horton, 471 Hawthorne avenue; Mrs. Peter Kasius, 20 Orchard avenue; Mrs. S. C. Gribble, 900 Greeley avenue, who will be the new president of the Webster Groves Chapter of the League of Women Voters, and Mrs. H. L. Hilleary, 35 West Jackson road, will leave tomorrow for Cincinnati to attend the League Convention. They expect to return Friday. Mrs. Roscoe K. Anderson, 456 Baker avenue, will leave earlier for Cincinnati.

Mrs. Charles Carr, 250 South Jefferson road, is expected home the middle of this week after attending the convention of the Daughters of the American Revolution in Washington and visiting her son, Charles Carr Jr., who will be graduated from Princeton in June.

Mrs. W. M. Price, 557 Oakwood avenue, and her daughter, Miss Barbara, spent last week-end at William Woods College, Fulton. Miss Price attended the Westminster Junior Prom.

Miss Jane Montague, daughter of Mr. and Mrs. C. F. Montague, 17 East Lockwood avenue, and Miss Jean Lucas, daughter of Mr. and Mrs. C. Y. Lucas, 412 Sherwood drive, will be the guests of Miss Virginia Montague at the Delta Gamma sorority house at Columbia, Mo., next week-end when high school students will meet at the University of Missouri. The following young women will attend the Plantation Breakfast to be given by the Phi Mu house: Miss Jane Bonnell, Miss Martha Jane Fall, Miss Doris Gates and Miss Lucas.

Mr. and Mrs. Arthur Wayne Green, 127 Jefferson road, will move soon to the home formerly occupied by Mr. and Mrs. Charles Skinner on Bristol road.

Mrs. Warren H. Kendrick, 428 East Jackson road, was hostess to her group of the Women's Association of First Congregational Church at luncheon Wednesday. Mrs. Lillian F. Obear, 32 Oak Terrace, entertained her group Thursday.

Mrs. E. J. H. Bennett, 226 Rosemont avenue, entertained her club at luncheon Tuesday.

Miss Katharine Frerichs, daughter of Mr. and Mrs. F. W. Frerichs Jr., 230 Rosemont avenue, will entertain at a tea this afternoon from 4 to 6 o'clock. Miss Kathryn Graf and Mrs. E. Jane Moore will serve.

Many small merchants are using the Post-Dispatch want ad columns daily and Sunday to help develop new business economically.



ARNOIL SCALP TREATMENT

Shampoo and Finger Wave, Incl. Neck Clip Oil Shampoo and Set — 35c

Plain Facial, 50c; Henna pack, 50c Hair Bleaching & Tinting $2.50 up

$1.25 Complete

Hollywood Combination Wave — $2.00

Regular $5.00 Nuro-Sheen — $3.50

Croquignole Shelton Oil Croquignole Wave — $3.50

Oil of Tulip Wood — $6.50

beauty-lox

PHONE GA. 9688

211 N. 7th St. 904 Holland B'dg.

Spring Beauty Special CURL-OIL PERMANENT $1.75 With This Ad.

Beautiful, soft curls. Expert operators. Complete with shampoo and set.

New-Ray Machineless Permanent $5

Hair Cut or Arch — 25c

Shampoo and Set — 35c

Gorney's Beauty Shop in KRESGE 25c to $1 STORE 516 WASHINGTON

Mr. Howle, Hair Cutting

6 Artists 0032

Democratic Council To Meet Tomorrow

THE monthly meeting of the Women's Democratic Educational Council of St. Louis and St. Louis County will be held tomorrow at 2 p. m. at the Mayfair Hotel, instead of Hotel Jefferson, the regular meeting place.

The study program will be on Grover Cleveland. The new officers will be installed at this meeting after which the newly elected president, Mrs. Thomas J. Cole will preside. There will be a luncheon at the Mayfair Hotel at 12:30 p. m. for the outgoing and new executive board members.

Mrs. Cole has returned from a visit of two weeks in Miami, Fla., where she was the speaker at the annual Thomas Jefferson luncheon given by the Women's Democratic Club of Miami. Several hundred members and guests attended the luncheon. A large buffet supper was given for Mrs. Cole by Judge and Mrs. James M. Carson of Miami Shores, whom Mrs. Cole visited.

Madrigal Club to Give First Annual Concert

THE Madrigal Club will present its first annual concert Monday, May 11, in the Crystal Room of Hotel Chase, at 8:30 p. m. Guest artists will be Eugene LePique, pianist, and Dickerson Eastham, baritone.

The Madrigal Club was organized about three years ago by 12 women. Now it has 30 members and is allied with the Federated Music Clubs. This will be the first of a series of annual concerts to be given in an attempt to place able young artists before the public.

Officers of the club are: President, Mrs. Fred H. Weber; vice-president, Mrs. Louis Hetlage; treasurer, Mrs. Elmer H. Barteismeyer; secretary, Mrs. Delphine McK. Seabold; director, Mrs. Blanch Bliss Lyons; accompanists, Mrs. Jessie Christ and Miss Sabina Mendelson.

Play by Epiphany Club.

The Epiphany Club will give a three-act play, "The Patsy," at the Epiphany Hall, Smiley and Ivanhoe avenues, Sunday, May 3, and Sunday, May 10, with a matinee for children Sunday afternoon, May 3, at 2:30 o'clock. The play will be directed by Lambert Kaiman and B. L. Sandbothe. The following are in the cast: Miss Bertha Mathis, Miss Virginia Maxwell, Miss Beatrice Kilker, Miss Margaret Deffley, Albert Bill, Robert Bothe, Victor Zacheis, Ralph Gerwitz and John Beifuss. Dancing will follow the performances.

PARTIES a MEETING

THE Auxiliary of the C the Good Shepherd w tain friends of the s the convent at a musical t given Sunday afternoon, The date, previously anno May 3, has been changed of Catholic Charities day. M Rothweiler, chairman, wi sisted by the officers and of the auxiliary in recei guests.

Pupils of the Schira S Music and Dramatic Art part in a recital to be g afternoon at 3 o'clock, at Studios, 2616 South Gran vard. A similar program ented Friday evening. Th ing part are: Jerry Ostert Ann Nordmann, Alvin Koh ert Thompson, Miss Sykes, Miss Hildegarde Miss Erna Nauert, Ted Miss Mary Anne Courtn Peggy Jasper, John Koh Peggy Coffman, Miss Hel inga, Miss Olivia Juerge Lutz, Miss Ruth Mathae, M ba Ebner, Miss Olga Sten Emiline Schuchat, Miss bles, Miss Verna May Ludw Marjorie Grothe, Miss Har tin, Miss Charlotte Witter Nancy Elizabeth McKai Josephine Pini, Miss Cynth las, Miss Helen Nuttma Swofford, Miss Bertha La Marie Meyer, Jack Rol Grace Dixon, Miss Elsa Br Miss Marie Eschrick.

Beta Phi Chapter of Sigma Alpha, National opened its spring rush sea a dinner and bridge part Embassy apartments last day evening. Those who invitations were: Miss Alice Miss Mignon Dietrich, Mi Rose Allen, Miss Irene mass, Miss Gladys Schmi Marion Schmidt, Miss Hel Miss Ruth Gebhardt, M Lance Larkins and Miss Sodemann.

St. Joseph's Circle of Parish, 7500 Natural Brid will hold a card party W evening at 8 o'clock in Hall, Normandy.

The St. Louis Alumnae ch Alpha Sigma Tau will mee at 8 o'clock in the evenin home of Miss Dorothea 4325 Gano avenue.

Epsilon Chapter of Sigma Sorority will give a dance urday evening at 9 o'cloc Democratic Country Club

Frank P. Blair Woman Corps No. 3, will hold a Tuesday afternoon at 1:30 at Olive Hall, 3330 Olive a

The Iota Chapter of Om Tau Sorority will present its annual play, "Don't Count Chickens," Friday evening, at 8:15 o'clock, in St. M Hall. On the committee in are: Mrs. Roy Heimberger, Miss Alta Jackson, patron Esther Jetty, programs Eloise Leve, orchestra; Mi thy Smith, publicity; Miss Mueller, stage manager, a Fern Lovely, ushers. The will be Miss Dolores Morris Gladys Sherman, Miss Karl, Miss Bernice Shirr a Katherine Goolsby.

The Thomas Athletic C its tenth anniversary banq Sunday evening at Hote Those who attended were dore Talisman, Miss Ida R Dubman, Miss Bernice George Spevack, Miss Rut Irvin Sokolik, Miss Paulin Mr. and Mrs. Philip Ellman Davis, Miss Ruth Wolf Muchnick, Miss Florence Dr. and Mrs. Louis Pl Pechersky, Miss Estelle Co Bernstein, Irvin Lasky and Brown, the sponsor of the

Mrs. John L. Boland en former and future cam Blooming Rose Camp for G Rolla, Mo., at an outdoor p terday afternoon at her h Warson road, Deercreek About 50 guests were prese camp is directed by Mrs. son, John L. Boland Jr.

Mrs. John Y. Richardson land, Ore., is expected to a day from Washington, wh has been a national repres to the Daughters of the A Revolution convention, to few days with Mrs. R. E. of Berry road. She will to Kansas City to visit he

The St. Louis Women's A of the Jewish Consumptive Society will give its annua dance at Hotel Coronado S May 9.

The Bel Canto Choral C meet Wednesday morning o'clock at St. John's M Church, Kingshighway and ington boulevards. Friend also been invited.

The junior members of th olic Women's Association w a card party Friday eveni o'clock, at Scharlott's, N and Natural Bridge avenue

Rose Hill Chapter No. 12 of the Eastern Star, will hol party Thursday evening at at Rose Hill Hall, Maple an ilton avenues. Miss Ruby

FOR Spring PERM

No Wires You

MACHINELESS VAPOR WAVE $3.5

Shampoo & Finger Wave, 35c

LaVera Bea

705 Olive—GA. 7944

Democratic Council To Meet Tomorrow

THE monthly meeting of the Women's Democratic Educational Council of St. Louis and St. Louis County will be held tomorrow at 2 p. m. at the Mayfair Hotel, instead of Hotel Jefferson, the regular meeting place.

The study program will be on Grover Cleveland. The new officers will be installed at this meeting after which the newly elected president, Mrs. Thomas J. Cole will preside. There will be a luncheon at the Mayfair Hotel at 12:30 p. m. for the outgoing and new executive board members.

Mrs. Cole has returned from a visit of two weeks in Miami, Fla., where she was the speaker at the annual Thomas Jefferson luncheon given by the Women's Democratic Club of Miami. Several hundred members and guests attended the luncheon. A large buffet supper was given for Mrs. Cole by Judge and Mrs. James M. Carson of Miami Shores, whom Mrs. Cole visited.

Madrigal Club to Give First Annual Concert

THE Madrigal Club will present its first annual concert Monday, May 11, in the Crystal Room of Hotel Chase, at 8:30 p. m. Guest artists will be Eugene LePique, pianist, and Dickerson Eastham, baritone.

The Madrigal Club was organized about three years ago by 12 women. Now it has 30 members and is allied with the Federated Music Clubs. This will be the first of a series of annual concerts to be given in an attempt to place able young artists before the public.

Officers of the club are: President, Mrs. Fred H. Weber; vice-president, Mrs. Louis Hetlage; treasurer, Mrs. Elmer H. Bartelsmeyer; secretary, Mrs. Delphine McK. Seabold; director, Mrs. Blanch Bliss Lyons; accompanists, Mrs. Jessie Christ and Miss Sabina Menkelson.

Play by Epiphany Club.

The Epiphany Club will give a three-act play, "The Patsy," at the Epiphany Hall, Smiley and Ivanhoe avenues, Sunday, May 3, and Monday, May 10, with a matinee for children Sunday afternoon, May 3, at 2:30 o'clock. The play will be directed by Lambert Kaiman and S. L. Sandbothe. The following are in the cast: Miss Bertha Mathis, Miss Virginia Maxwell, Miss Beatrice Kilker, Miss Margaret Deffley, Albert Bill, Robert Bothe, Victor Zachels, Ralph Gerwitz and John Beifuss. Dancing will follow the performances.

900 Greeley avenue, who will be the new president of the Webster Groves Chapter of the League of Women Voters, and Mrs. H. L. Hillary, 35 West Jackson road, will leave tomorrow for Cincinnati to attend the League Convention. They expect to return Friday. Mrs. Roscoe K. Anderson, 456 Baker avenue, will leave earlier for Cincinnati.

Mrs. Charles Carr, 250 South Jefferson road, is expected home the middle of this week after attending the convention of the Daughters of the American Revolution in Washington and visiting her son, Charles Carr Jr., who will be graduated from Princeton in June.

Mrs. W. M. Price, 557 Oakwood avenue, and her daughter, Miss Barbara, spent last week-end at Wilam Woods College, Fulton. Miss Price attended the Westminster Junior Prom.

Miss Jane Montague, daughter of Mr. and Mrs. C. F. Montague, 17 East Lockwood avenue, and Miss Jean Lucas, daughter of Mr. and Mrs. C. Y. Lucas, 412 Sherwood drive, will be the guests of Miss Virginia Montague at the Delta Gamma sorority house at Columbia, Mo., next week-end when high school students will meet at the University of Missouri. The following young women will attend the Plantation Breakfast to be given by the Phi Mu house: Miss Jane Bonsell, Miss Martha Jane Fall, Miss Doris Gates and Miss Lucas.

Mr. and Mrs. Arthur Wayne Green, 127 Jefferson road, will move soon to the home formerly occupied by Mr. and Mrs. Charles Skinner on Bristol road.

Mrs. Warren H. Kendrick, 428 East Jackson road, was hostess to a group of the Women's Association of First Congregational Church at luncheon Wednesday. Mrs. Lillian F. Obear, 32 Oak Terrace, entertained her group Thursday.

Mrs. E. J. H. Bennett, 226 Rosemont avenue, entertained her club at luncheon Tuesday.

Miss Katharine Frerichs, daughter of Mr. and Mrs. F. W. Frerichs of 230 Rosemont avenue, will entertain at a tea this afternoon from 4 to 6 o'clock. Miss Kathryn Graf and Mrs. E. Jane Moore will serve.

Many small merchants are using Post-Dispatch want ad columns daily and Sunday to help develop new business economically.

$25 Complete Hollywood Wave — $2.00 (Regular $5.00 Nuro-Shoen) Combination Croquignole Shelton Oil Croquignole Wave — $3.50 Oil of Tulip Wood Wave — $3.50 $6.50 211 N. 7th St. 904 Holland Bldg. PHONE GA. 9688

Special MANENT $1.75 operators. Complete With This Ad. 25c Shampoo and Set — 35c Beauty Shop in 35c to $1 STORE 6 WASHINGTON Mr. Howle, Hair Cutting

PARTIES and MEETINGS

THE Auxiliary of the Convent of the Good Shepherd will entertain friends of the sisters of the convent at a musical tea to be given Sunday afternoon, May 10. The date, previously announced as May 3, has been changed because of Catholic Charities day. Mrs. G. J. Rothweiler, chairman, will be assisted by the officers and members of the auxiliary in receiving the guests.

Pupils of the Schira School of Music and Dramatic Art will take part in a recital to be given this afternoon at 3 o'clock, at the Main Studios, 2616 South Grand boulevard. A similar program was presented Friday evening. Those taking part are: Jerry Ostertag, Miss Ann Nordmann, Alvin Kohne, Robert Thompson, Miss Jeanette Sykes, Miss Hildegarde Stanze, Miss Erna Nauert, Ted Nauert, Miss Mary Anne Courtney, Miss Peggy Jasper, John Kohne, Miss Peggy Coffman, Miss Helen Venega, Miss Olivia Juergens, Fred Lutz, Miss Ruth Mathae, Miss Melba Ebner, Miss Olga Stengel, Miss Emiline Schuchat, Miss Joanne Heiz, Miss Verna May Ludwig, Miss Marjorie Grothe, Miss Harriet Curtin, Miss Charlotte Witteroth, Miss Nancy Elizabeth McKaig, Miss Josephine Pini, Miss Cynthia Douglas, Miss Helen Nuttmann, Sam Swofford, Miss Bertha Lawin, Miss Marie Meyer, Jack Rolls, Miss Grace Dixon, Miss Elsa Brandt and Miss Marie Eschrick.

Beta Phi Chapter of Lambda Sigma Alpha, National Sorority, opened its spring rush season with a dinner and bridge party at the Embassy apartments last Wednesday evening. Those who accepted invitations were: Miss Alice Bowler, Miss Mignon Dietrich, Miss Mary Rose Allen, Miss Irene Barthelmass, Miss Gladys Schmidt, Miss Marion Schmidt, Miss Helen Weis, Miss Ruth Gebhardt, Miss Constance Larkins and Miss Virginia Bodemann.

St. Joseph's Circle of St. Ann's Parish, 7500 Natural Bridge road, will hold a card party Wednesday evening at 8 o'clock in St. Ann's Hall, Normandy.

The St. Louis Alumnae chapter of Alpha Sigma Tau will meet Friday at 8 o'clock in the evening at the home of Miss Dorothea Schaberg, 4325 Gano avenue.

Epsilon Chapter of Sigma Epsilon Sorority will give a dance next Saturday evening at 9 o'clock at the Democratic Country Club.

Frank P. Blair Woman's Relief Corps No. 3, will hold a card party Tuesday afternoon at 1:30 o'clock, at Olive Hall, 3830 Olive street.

The Iota Chapter of Omega Phi Tau Sorority will present its second annual play, "Don't Count Your Chickens," Friday evening, May 22, at 8:15 o'clock, in St. Margaret's Hall. On the committee in charge are: Mrs. Roy Heimberger, tickets; Miss Alta Jackson, patrons; Miss Esther Jetty, programs; Miss Eloise Leve, orchestra; Miss Dorothy Smith, publicity; Miss Evelyn Mueller, stage manager, and Miss Fern Lovely, ushers. The ushers will be Miss Dolores Morrison, Miss Gladys Sherman, Miss Caroline Karl, Miss Bernice Shirr and Miss Katherine Goolsby.

The Thomas Athletic Club held its tenth anniversary banquet last Sunday evening at Hotel Chase. Those who attended were: Theodore Talisman, Miss Ida Raff, Sam Dubman, Miss Bernice Benson, George Spevack, Miss Ruth Figus, Irvin Sokolik, Miss Pauline Stein, Mr. and Mrs. Philip Ellman, George Davis, Miss Ruth Wolfson, Ben Muchnick, Miss Florence Horwitz, Dr. and Mrs. Louis Plax, Lou Pechersky, Miss Estelle Cohen, Sol Bernstein, Irvin Lasky and Mac J. Brown, the sponsor of the club.

Mrs. John L. Boland entertained former and future campers of Blooming Rose Camp for Girls near Rolla, Mo., at an outdoor party yesterday afternoon at her home on Warson road, Deercreek Village. About 50 guests were present. The camp is directed by Mrs. Boland's son, John L. Boland Jr.

Mrs. John Y. Richardson of Portland, Ore., is expected to arrive today from Washington, where she has been a national representative to the Daughters of the American Revolution convention, to spend a few days with Mrs. R. E. Wilson of Berry road. She will go next to Kansas City to visit her sister.

The St. Louis Women's Auxiliary of the Jewish Consumptives' Relief Society will give its annual dinner dance at Hotel Coronado Saturday, May 9.

The Bel Canto Choral Club will meet Wednesday morning at 10:30 o'clock at St. John's Methodist Church, Kingshighway and Washington boulevards. Friends have also been invited.

The junior members of the Catholic Women's Association will give a card party Friday evening at 8 o'clock, at Scharlott's, Newstead and Natural Bridge avenues.

Rose Hill Chapter No. 120, Order of the Eastern Star, will hold a card party Thursday evening at 8 o'clock at Rose Hill Hall, Maple and Hamilton avenues. Miss Ruby Warner, chairman of reservations, and Mrs. William T. W. Byrum are in charge of arrangements.

Pupils of Miss Lucille Nieman will give a piano recital and Spanish operetta the evening of May 8 at the Pettingill Studios, 6651 Enright avenue. Those who will take part are: Miss Dolores Catsigianis, Miss Marion Hays, Miss Marie Freise, Miss Dorothy Cayse, Miss Rosemary Pallmeier, Miss Arlonne Meyer, Miss Betty and Miss Elaine Hoffman, Miss Janet and Miss Jean Spargo, Miss Josephine and Miss Calene Ellis, Miss Maurine Burgess, Miss Fannie Beth Kelso, Miss Barbara Lee Ellis, Eugene Robinson and George Clymer.

St. Louis Alumnae of Sigma Iota Chi will meet Saturday afternoon at 2 o'clock at the home of Miss Anne E. Hayes, Mayflower Apartments, 605 Clara avenue. Miss Agnes Adams will present a book review.

The Auxiliary of St. Agnes Home held a special meeting Wednesday afternoon to discuss plans for a carnival to be held June 7 on the grounds of the home, Manchester and Woodlawn roads.

Alpha chapter of Phi Kappa Alpha sorority will give a dinner and card party tomorrow evening at the Town Club.

The St. Joseph's Auxiliary will give its monthly card party Wednesday at 1:30 o'clock at the home Grand avenue and Delor street. Refreshments will be served.

A card party will be given for the benefit of St. Joseph's Redemptorist College, Kirkwood, this afternoon at 2 o'clock, at Blessed Sacrament School Hall, Kingshighway and Maffitt avenues. Mrs. Mamie Gunn Dustin will be in charge.

SOCIAL AFFAIRS in the CHURCHES

THE annual May Day Tea sponsored by the Woman's Home and Foreign Missionary Societies of the Methodist Churches of the ties St. Louis district will be held at the home of Mrs. H. C. Vollmer, 10 Lake Forest, next Friday afternoon, from 2 to 5 o'clock. Mrs. Vollmer will be assisted in receiving and serving by Mrs. Andrew Swedberg, Mrs. Fred Fabre, Mrs. John Fox, Mrs. L. R. Kennedy, Mrs. J. B. Thomas, Mrs. F. W. Wahl, Mrs. Arthur Fodge and L. A. Hobart.

The program, arranged by Mrs. F. C. Fantz, will consist of Mexican music and exhibitions of Mexican art and handicraft and Spring songs to be sung and played. Members of the societies who are working on committees are Mrs. William Davies, Mrs. Albert Bristow and Mrs. J. C. Davies.

The Women's Association of the First Presbyterian Church, 7200 Delmar boulevard, will hold its closing luncheon at the church Tuesday, at 1 p. m., to be followed by the annual reports of the organization's work during the past year. A special program of verse and song pertaining to spring will be given by Mrs. Russell R. Wischmeyer, accompanied by Mrs. Arthur Messing. Mrs. Thomas F. Norton will preside at the meeting.

The Dramatic Section of the Woman's Club of Christ Church Cathedral will present "Our Minister's Wife Comes Back" at the Bishop Tuttle Memorial, 1202 Locust street, Tuesday evening, at 8:15 o'clock. There will be dancing after the performance.

The Men's Glee Club of Shurtleff College gave a recital at the Second Baptist Church, Kingshighway and Washington avenue, Thursday evening, at 8 o'clock. A spring trio was composed of Miss Jean St. Clair, Miss Nell Wiess, and Louis Bartlett. A quartet consisted of Vernon Marr, Silmund Ried, Vernon Wheeler and Lamont Thompson. Miss Anna Biekmann is director of the Glee Club and Chester N. Channon the accompanist.

Proceeds from the recital, sponsored by the John B. Edwards Class, will be used to beautify the campus.

Mrs. R. Vernon Clark will preside at the meeting and luncheon Tuesday, at 1 p. m., of the Woman's Association of the Second Presbyterian Church, Taylor avenue and Westminster place. The young women of the association will conduct the program to be held after luncheon. Mrs. J. Bruce Butler, Mrs. Robert McElvain, Miss Marjory Graham and Mrs. John MacCarthy will be in charge.

The monthly card party of the Ladies' Sodality of Christ the King Catholic Church, 7324 Balson avenue, University City, will be held Tuesday in the school hall at 8 o'clock. There will be a marionette show in the afternoon, at 2:45 o'clock. Mrs. J. J. O'Toole, 7290 Princeton avenue, is chairman of both affairs.

The Young Ladies' Sodality of Holy Trinity Parish will present a three-act farce, "A Ready Made Family," at the parish hall, 1420 Mallinckrodt street, next Sunday evening. Dancing will follow the performance.

Mrs. A. F. Kleykamp, associate member of the Council of Women for Home Missions, will be the speaker at the regular monthly board meeting of the Woman's Missionary Federation which will be held in the Church Federation rooms of the Y. M. C. A. Building, Sixteenth and Locust streets, tomorrow, at 10:30 a. m. Her subject will be "Work Among the Migrants."

Mrs. J. D. Bragg, president of the Federation, will leave Tuesday for Columbus, O., to attend the general conference of the Methodist Episcopal Church, which will be in session from May 1 to 17. She is one of the lay-delegates from the Missouri Conference.

Miss Eleanor Grissom, director of Girls' Work at Kingdom House, will represent that organization on the program of the Woman's Missionary Society of the St. Louis Conference, Methodist Episcopal Church, South, to be held at Jackson, Mo., from Tuesday to Friday.

The Women of St. Paul's Episcopal Church of Overland entertained yesterday and will entertain again today at a tea in the garden of Mr. and Mrs. E. B. Conant. Tea will be served at 4 p. m. Bakery goods and candy will be on sale.

Mrs. J. H. Miller will be hostess tomorrow afternoon at 2 o'clock, to the members of Mrs. George A. Peters' service group of the Women's Auxiliary to the Goodwill Industries. The party will be held at Mrs. Miller's home, 649 Locksley place, Webster Groves. Assistant hostesses will be Mrs. H. L. Kelly and Mrs. George McDonald.

During the afternoon plans will be perfected for a box supper to be held by the members at Woodlawn Country Club, Kirkwood, May 7. The group works in the interest of the Goodwill Day Nursery.

Married women of the Church of the Resurrection will give a card party in the church auditorium, 3880 Meramec street, May 7, at 8 p. m. There will be free transportation from Grand avenue and Meramec street.

The Woman's Missionary Society of West Presbyterian Church will meet at the church tomorrow at 2 p. m. The speaker will be Mrs. J. D. Bragg, president of the Missionary Federation of St. Louis. Her subject will be "The Church Marches On." This will open the programs for the coming year which will be directed by Mrs. Gilbert F. Close. Mrs. H. J. Bostwick will give the devotional and Mrs. Thomas V. Garrett will direct the musical program. Members of Mrs. B. F. Dunnagan's Missionary Circle will be hostesses at the social hour which will follow the meeting.

The Pythian Sisters of Aegis Temple will have their annual spring dance and game party at their hall, 3709 Pine street, next Saturday, at 8:30 p. m. Miss Esther Young, 1110 Howell street, is in charge of tickets.

Mrs. Arthur A. Glick will speak on "Yourself as a Parent" this morning at 9:45 o'clock, before the Mothercraft Class of St. John's Methodist Episcopal Church South.

The Rev. George M. Gibson of the First Congregational Church of Webster Groves will review "Grain of Wheat" by Kagawa at 10:30 a. m. Wednesday morning in the Mothercraft Class room of the church.

The executive board of the Board of Religious Organizations will meet tomorrow, at 10 a. m., at 4474 McPherson avenue. The Congregational Unit will meet Tuesday afternoon at the home of the chairman, Mrs. James K. Black, 6208 Rosebury avenue, and the meeting of the Baptist Unit will be held Friday at 10:30 a. m., at 4474 McPherson avenue. The Evangelical Unit will have its meeting Friday at 1:30 p. m. in room 807, Equitable building.

Mrs. Marvin Boisseau will review a play Tuesday at the luncheon of the Wydown Women's Guild at the First Congregational Church, Wydown boulevard and University lane. The luncheon will be served at 12:30 p. m. with Mrs. Jesse T. Friday presiding.

TRAVEL NOTES

After a year's residence in the West, Mr. and Mrs. Sol Wagner have returned to St. Louis and are living in the Westmoreland Apartments. Mrs. Wagner was the former Miss Pearl Rosenberg. Mr. Wagner was a former resident of Chicago.

Mr. and Mrs. Herbert E. Zipprodt and their daughters, of Kenilworth, Ill., have returned to their home after spending the Easter holidays with Mr. Zipprodt's parents, Mr. and Mrs. Edward E. Zipprodt, 5439 Cabanne avenue. Before coming to St. Louis they spent a month in Miami, Fla., where Mr. Zipprodt caught a 60-pound sail fish.

Mr. and Mrs. James V. Martin of Little Rock, Ark., have returned home with their small son, James Dennis Martin, after visiting Mr. Martin's father, Harvey Martin, 4179 Cleveland avenue last week. Mrs. Martin is the former Miss Ada Heslep of this city.

Spring Specials! All Prices Complete With Shampoo, Set and Trim



Actual Photo Belle Wave

BELLE OIL WAVE $1.95

DUART OIL WAVE—Ideal for Fine Hair $3.50

Beautiful Frederic's Vitatonic Wave — $5

Regular $6 Wave, Shampoo and Set — 35c

OTHER PERMANENTS Spiral or Croquignole $2.50, $3.50, $5, $6

2 Shops to Serve You BELLE Beauty Shoppes 4246 Manchester FR. 8147 708 N. Union (at Delmar) RO. 8822

FOR Spring VELVA WAVE-IN-OIL PERMANENTS $4.95 No Wires! No Discomfort You Can Walk About

MACHINELESS VAPOR WAVE $3.50 Shampoo & Finger Wave, 35c

OIL, PUSH-UP WAVE — $1.95 Dress Shampoo & Finger Wave, 50c

LaVera Beauty Shops 705 Olive—GA. 7944 4475 Castleman—PR. 9813



Save With Our CLUB PLAN

FERGUSON

MRS. WILLIAM DANFORD of Kekaha, Kauai Island, Hawaii, is visiting her son-in-law and daughter, Lieut. and Mrs. T. B. Williamson, 502 Carson road.

Mrs. F. Baker De Camp, 510 Wesley avenue, entertained Tuesday afternoon in honor of Mrs. Danford. The guests were Mrs. De Camp's mother, Mrs. F. Surridge and a group of Mrs. Surridge's friends.

Mrs. Marie Reine De Penaloza, 1 Allen place, entertained the following guests at a luncheon Thursday: Mrs. William Danford, Mrs. T. B. Williamson and Mrs. George Vest of Baltimore, Mrs. Jerome Karst, Mrs. George T. Burdeau, Mrs. Frank A. Thompson, Mrs. Odille Hereford, Mrs. T. H. Thatcher, Miss Ella Devanny, Mrs. Eugene De Penaloza, and Mrs. Hubertus Schotten. Mrs. George Vest is visiting her son, Judge George Vest, in St. Louis.

Mrs. William E. Nickey, 420 Hern avenue, entertained last Friday for Mrs. Danford.

Mr. and Mrs. Clifford Day, 2 Clay avenue, have returned from a visit to Chicago.

Mrs. Mary H. Hausman and her children, Miss Emily and Miss Eliza and Robert, who have been living in St. Louis, have returned to Ferguson to live with her mother, Mrs. James E. Hereford, 303 North Elizabeth road.

Mrs. J. H. Keefe, formerly of Tulsa, Ok., who is making her home with her daughter, Mrs. Horace Haill, 220 Hartnett avenue, had for a week-end guest her sister, Mrs. N. E. Hallett.

Mr. and Mrs. Francis P. Douglas, 151 North Clay avenue, have taken the house at 145 North Clay avenue and will occupy it when improvement are completed.

Dr. and Mrs. M. V. P. Yeaman of Lexington, Ky., who have been visiting her brother-in-law and sister, Mr. and Mrs. L. L. Atwood of 118 South Clay avenue, left yesterday for Kansas City to spend some time with their son and daughter-in-law, Mr. and Mrs. George Yeaman.

Miss Isabel Smith, Mrs. Markle Heady and Miss Marguerite Fleming were dinner and opera guests of Mr. and Mrs. A. J. Fleming, 18 North Elizabeth avenue, Monday evening.

Mr. and Mrs. C. J. Harris, 303 Allen place, and his sister, Mrs. Marshall Rust of Pilot Grove, Mo., have returned from a month's visit to Mexico, D. F. Mrs. Rust is in Washington attending the D. A. R. convention.

Mr. and Mrs. Henry T. Vietor have given up their apartment in the city and are staying temporarily with Mr. and Mrs. Marshall M. Harris, 303 Allen place. Mrs. Vietor has just returned from a visit with Mrs. Harris' sister, Mrs. James E. Halbkat, in Denver, Colo.

Mrs. W. N. Stull and her daughters, Priscilla and Shirley Ann, 33 North Elizabeth avenue, have returned from a trip to California.

G. W. Blackburn, 164 North Florissant road, is visiting his nephew and niece, Mr. and Mrs. Frank Gross, in Asheville, N. C.

Mr. and Mrs. F. C. Gold have returned to their home in Springfield, Mo., after a visit with his mother, Mrs. H. G. Jordan, 43 Almeda place.

Mr. and Mrs. R. W. Summers, 2 South Clark avenue, entertained Mr. and Mrs. Frank Stevens of Sedalia, Mo., over the week-end.

Mrs. A. F. Schlichting, 425 Tiffin avenue, Miss Lotta Lee, 221 Tiffin avenue, and Mrs. W. H. Tiffin, 227 South Florissant road, will leave Tuesday for Jackson, Mo., to attend the twenty-fifth anniversary of the Missouri Conference of the Women's Missionary Societies of the Methodist church, South. They will be entertained at the home of Mrs. Tiffin's son-in-law and daughter, Mr. and Mrs. H. E. Morton.

Mr. and Mrs. A. N. Allen and their daughters, Marilyn and Barbara, are staying temporarily at the home of Mrs. Allen's parents, Mr. and Mrs. W. H. Tiffin, 227 South Florissant road. Mr. and Mrs. Allen have been living in Canton, Mo., and he has recently accepted a position in St. Louis. They will live in or near Ferguson.

Mr. and Mrs. John Skidmore have returned to their home in Joliet, Ill., after a visit with his sister, Mrs. Roy Johnson, 14 North Clay avenue.

Mrs. Thornton Jackson of Los Angeles, Cal., was the guest of Mr. and Mrs. A. H. Lincoln, 15 North Elizabeth avenue, last week. Mrs. Jackson came here to dispose of her former home at 125 Tiffin avenue, and has returned to California.

Mrs. A. H. Lincoln left Saturday for Akron, O., and Washington to spend three weeks with relatives.

Arthur Land and Edward Gilman, who have been visiting in Hot Springs, Ark., spent several days with Mr. Land's mother, Mrs. C. C. Land, 11 North Clark avenue, on their way home to Chicago.

Mrs. R. M. Kendrick, 411 North Elizabeth avenue is in Keokuk, Ia., where she was called by the death of her mother, Mrs. John N. Irwin.

Mr. and Mrs. J. J. Havey, 21 Tiffin avenue, attended a dinner party Saturday evening given by Mr. and Mrs. C. R. Wharton, 10 Glen View Drive, Signal Hill, Ill.

Mrs. Virginia Hern, 145 South Florissant road, is expecting Mrs. J. A. Reddic of Washington to be her guest next week. Mrs. Reddic has just returned from Miami, Fla., to attend the wedding of her niece, Miss Mary Elizabeth Collins and Robert Batholomew Weiskotton, both of Gary, Ind.

Miss Collins is the granddaughter of Mr. and Mrs. James Waters, former Ferguson residents.

Mrs. Eugene Hecker, Mrs. Thorne Smith, Mrs. William E. Nickey and Mrs. Leonard Aubuchon drive to Ste. Genevieve Thursday.

Rev. Kenneth E. Heim, 33 North Clay avenue, has for guests, his parents, Rev. and Mrs. Eugene A. Heim, and his brother, Ernest E. Heim, of Pittston, Pa. Rev. Eugene A. Heim is rector of Trinity Episcopal Church in Pittston. They are here for a week's visit.

Nurses' Examinations Tomorrow.

The Missouri State Board of Nurse Examiners will hold examinations for graduate nurses tomorrow and Tuesday here and in Kansas City. Tests for obstetrical nurses, who are graduates of the 18 months' course, will be held Tuesday here and in Kansas City. Applications may be had at schools of nursing or from Miss Laura Layher, 616 Central Trust building, Jefferson City.

KIRKWOOD SOCIAL NOTES

MRS. CYRIL CLEMENS, 841 North Kirkwood road, entertained at an al fresco luncheon Wednesday for Mrs. George Narbels of Lausanne, Switzerland, who with her daughter, Catherine, is visiting her mother, Mrs. Samuel Gordon of St. Louis. Mrs. Henri Chomeau of Balmagoun place, also entertained last week in Mrs. Narbels' honor.

Mrs. Narbels, who was formerly Miss Virginia Gordon, will visit Mr. and Mrs. Frank Maloney in Houston, Tex., before returning to St. Louis preparatory to leaving for New York with her brother and sister-in-law, Mr. and Mrs. John S. Gordon. She will visit an aunt in New York before sailing on the Berengaria for her home.

Mr. and Mrs. Gordon have rented the cottage of Mrs. C. M. Huckins on Ballas road and will move there this week.

Mrs. Charles F. Brown, 598 North Taylor avenue, left recently for Atlanta, Ga., for an extended visit with her mother.

Mrs. Bruce Miller of Pittsburgh, Pa., formerly Miss Helen Austin, daughter of Mr. and Mrs. James Austin, 433 South Kirkwood road, will leave tomorrow for her home after a visit of 10 days with her parents. She was accompanied here by her mother-in-law, Mrs. H. L. Miller, formerly of Webster Groves.

Col. and Mrs. Nelson Edwards, 520 East Monroe avenue, returned last week from Daytona Beach, Fla., where they spent the winter and early spring.

Mrs. Edward DeL. Bakewell, 844 Westwood drive, left yesterday for Winchester, Va., where she will attend the apple blossom festival while visiting her parents, Col. and Mrs. Ashby Miller.

Mr. and Mrs. Herbert M. Richardson of Louisville, Ky., spent last week-end as the guests of the former's brother-in-law and sister, Mr. and Mrs. Granville Hawken, 418 East Madison avenue, and his parents, Mr. and Mrs. Arthur Richardson.

Mr. and Mrs. Mark A. Neville and family, 513 East Jefferson avenue, will move early next month to the former home of Mr. and Mrs. R. C. Houck, 111 North Woodlawn avenue. They will leave about June 15 for Portsmouth, N. H. Mr. Neville has been on a trip to Asheville and Raleigh, N. C.

The following women, members of a bridge club, will spend a few days early in May at the cabin of Mr. and Mrs. John Jordan and Mr. and Mrs. Herbert Golterman: Mrs. John Jordon who will be the hostess, Mrs. Percy Phillips, Mrs. Gerald Bryant, Mrs. Gordon P. Henderson, Mrs. L. Frederick Good, Mrs. Paul Rutledge, Mrs. Clark P. Fiske and Mrs. Charles DeFrance Evans.

Mr. and Mrs. Ogden Brown, 902 North Kirkwood road, will entertain at a dinner party next Saturday.

Mrs. George E. Kincaid of Adams avenue returned recently after a three-month trip through California.

Mrs. Carrol L. Peake of Santa Monica, Cal., who was to have arrived last week to visit her parents, Mr. and Mrs. Joseph Martin, 321 South Woodlawn avenue, will be delayed until the first of June.

Mrs. R. C. Crosby, 212 North Woodlawn avenue, will entertain at a small luncheon Thursday in honor of Mrs. E. A. Field of Hartford, Conn., who is making an extended visit with her son and daughter-in-law, Mr. and Mrs. Robert E. Field, 116 North Taylor avenue.

Mr. and Mrs. Otis Turner, 329 Way avenue, have as their guests Mr. and Mrs. Edward A. Smith of Harvey, Ill. Arriving this weekend to visit them is Hubert Armstrong of Evanston, Ill. They recently had as their guests their relatives, Mrs. Inez L. Smith and Mrs. M. H. Melrose of Aurora, Ill., and Mr. and Mrs. Steward Vernon Smith of Chicago who also visited Mr. and Mrs. Ivan Melrose of Ridge road.

Miss Clara Turner, daughter of Mr. and Mrs. Otis Turner, will leave Thursday for Atlanta, Ga., to spend a month with her brother-in-law and sister, Mr. and Mrs. Robert T. Williamson. The former's mother, Mrs. R. Brady Williamson, 111 North Harrison avenue, is visiting him now and will return this week.

Mrs. Charles M. Huckins Jr., of Hinsdale, Ill., is visiting her sister, Mrs. Lucille Chamberlain, 244 West Adams avenue, and her brother-in-law and sister, Mr. and Mrs. Edwin C. Schisler.

Mr. and Mrs. Harry K. Lange, 9 Highland place, had as their guest last week-end Miss Eleanor Bennett of Omaha, Neb., who was a delegate to the Physical Education Convention.

The Glendale Garden Club will have its annual meeting and party at the Old Folks' Home tomorrow at 2 p. m. There will be a musical program and refreshments for the old people.

Wednesday the Golden Rlue Class of the Maplewood Christian Church will entertain them with a minstrel show, one of the main features of which will be banjo solos by Janet Gundlefinger, 10 years old. Mrs. Carl Werscheid is president of the class.

Mrs. John M. Cerny, 122 East Lockwood avenue, and her young son, John M. Cerny Jr., are spending two weeks in Dayton, O., visiting Mrs. Frank M. Brown and Mrs. H. W. Cuthbertson.

Mrs. Campbell Shaw of Richview, Ill., left recently after a visit of several weeks with Miss Virginia and Miss Elizabeth Orrick, 418 North Taylor avenue.

Frank Elston, son of Mr. and Mrs. George L. Elston, 210 North Taylor avenue, attended the annual dinner of Phi Gamma Delta fraternity at William Jewell College last night.

Mrs. J. K. Broderick will attend the State Federation of Garden Clubs convention Wednesday and Thursday at Maryville, Mo., as delegate of the Horticultural Society. Other members of Kirkwood Garden Clubs who will attend the convention are Mrs. Richard Chomeau, Mrs. Frank Waddock, Mrs. J. Spencer Gould, Mrs. Raymond Sievers, Mrs. C. Leslie Cox and Mrs. C. A. Singleton.

The Women's County Chamber of Commerce will have a dessert bridge luncheon May 13 at Westborough Country Club at 1 p. m. Mrs. Harry Menges is general chairman, and she will be assisted by the following: Mrs. Margaret L. LaGear, Mrs. Jasper Blackburn, Mrs. Elvin J. Aubuchon, Mrs. James E. Carroll, Mrs. William Grooms, Mrs. George Bohl, Mrs. James O. Sampson, Mrs. William Springett, Mrs. Clifford Lucas and Mrs. Arthur Montgomery. Reservations may be made with members.

Patrons, Patronesses For St. Louis U. Prom

THE patrons and patronesses of the 1936 St. Louis University prom, to be held tomorrow night at the St. Louis University Gymnasium, 3672 West Pine boulevard, are: Mr. and Mrs. Edwin Ahrenhoerster, Dr. and Mrs. John Auer, Mrs. Robert Edward Bain, Edward W. Baker, Mr. and Mrs. William Maffitt Bates, Mr. and Mrs. George B. Breuning, Mr. and Mrs. Henry Bruegge, Mrs. Catherine A. Brumby, Mr. and Mrs. Charles W. Casey, Mr. and Mrs. Charles I. Coy, Mr. and Mrs. Shelby H. Curlee, Mrs. John O'Fallon Delany, Mrs. Arthur J. Donnelly, John F. Donovan, Mr. and Mrs. James S. Driscoll, Mr. and Mrs. M. J. Duddy, Mr. and Mrs. J. Emling, Mrs. John T. FitzSimmons, Dr. and Mrs. J. F. Gallagher, Mr. and Mrs. John H. Grady, Dr. and Mrs. William W. Graves, Mr. and Mrs. George B. Heath, Mr. and Mrs. Otto S. Heinecke, Mr. and Mrs. Robert E. Hennessy, Mr. and Mrs. John A. Higgins, Mr. and Mrs. Andrew E. Jackson, Dr. and Mrs. Vincent L. Jones, Mr. and Mrs. M. J. King, Dr. and Mrs. Ralph Kinsella, Mrs. Claude Kress, Dr. and Mrs. William H. Luedde, Mr. and Mrs. Mark Martin Sr., Mrs. G. D. Mattis, Dr. and Mrs. W. A. Cracken, Dr. Alphonse McMahon, Edward J. Meehan, Mr. and Mrs. Joseph W. Mehring, Mr. and Mrs. Jose O. Milan, Mr. and Mrs. J. E. Muckerman, Mr. and Mrs. George F. Mug, Mrs. Maurice Murphey, Mr. and Mrs. Harry G. Neill, John Oates, Mr. and Mrs. P. F. O'Brien, Mr. and Mrs. J. Harvey O'Connell, Mr. and Mrs. James R. O'Hearn, Mrs. G. C. Pawley, James Prendergast, Dr. and Mrs. Thomas E. Purcell, Mr. and Mrs. Joseph M. Rebman, Mr. and Mrs. Harry E. Sanders, Dr. and Mrs. LeRoy Sante, Mrs. Mary A. Schwalbe, Mrs. Martin Shaughnessy, Dr. and Mrs. Thomas I. Stines, Mrs. Cornelius Tompkins Jr., Mr. and Mrs. Louis H. Vehslage, Mr. and Mrs. Festus J. Wade, Mrs. Julia Maffitt Walsh, Mr. and Mrs. P. J. Wilder Sr., Mr. and Mrs. Arthur C. Woods and Mr. and Mrs. Edward J. Wynne.

The maids are: Miss Virginia Ahrenhoerster, who will represent the School of Education; Miss Bernice Breuning, Webster CollegeZ Miss Elaine Casey, School of Dentistry; Miss Helen Coy, Maryville College; Miss Margaret Mehring, Fontbonne College; Miss Ruth Heath, School of Law; Miss Natalie Heinecke, School of Social Service; Miss Virginia O'Hearn, School of Medicine; Miss Lillian Schwalbe, School of Commerce and Finance, day school; Miss Loretta Vehslage, School of Commerce and Finance, night school, and Miss June Wynne, School of Arts and Sciences. David J. Mattis, son of Mrs. G. D. Mattis, of 5621 Cabanne avenue, is prom chairman.

Notes of St. Louisans Visiting in Paris

PARIS, April 15.

THE annual horse show at the Grand Palais drew crowds for two weeks before Easter. The fashionable race tracks of Auteuil and Longchamps are style centers. This week the dressmaking houses are showing midsummer fashions. Night horse-racing has been adopted by the Parisians as an annual event at Longchamps.

Miss Anne Goddard, who spent several weeks with her uncle and aunt, Mr. and Mrs. Nelson Dean Jay, has returned to Germany to continue her studies.

Miss Alice Mizner entertained last week with a large afternoon party. She and her mother, Mrs. Henry Mizner, were among the Americans who attended Easter services at the Madeleine. Miss Mizner is in charge of the library of the American Students' Center on the boulevard Raspail.

Mrs. Robert N. Warmack and her daughter, Mrs. George W. Crawford of New York, formerly of St. Louis, arrived last week on the Ile de France and are at the Hotel Meurice. They will go to Baden-Baden and return to Paris May 10.

Commodore and Mrs. Louis D. Beaumont entertained as dinner guests Saturday night at the Cannes municipal casino: the Aga and the Begum Khan, Capt. and Mrs. Grant Milne, Sir Courtauld Thompson, Mrs. Ryan, Col. Buzzard, Mrs. Pennington and Gen. and Mme. Polovtsoff.

JAKE & DALE Beauty Shop & Bobbery 273 ARCADE BLDG. Phone GA. 9262

SPECIAL OFFER CLIP THIS AD and SAVE $1 on any of the listed Permanent Waves. Make appointments Monday, Tuesday, Wednesday or Thursday for

C. OF C. INDORSES 64 CHARITY AGENCIES

Committee to Study Others Before Making Its Final 1936-37 List.

Sixty-four charitable and philanthropic organizations have been approved by the Charities Committee of the Chamber of Commerce for inclusion in the 1936-1937 list of approved agencies to be published by the Chamber in June, it was announced yesterday by George D. Markham, committee chairman. Many other organizations will be studied by the committee before its final report.

Following are the agencies that have been approved to date:

Adeline Ruenzi Radio Fund for the Blind, American Society for the Control of Cancer, The Barnard Free Skin and Cancer Hospital, Barnes Hospital, Bethesda Big Brothers Organization, Inc., Birth Control Clinic of the Maternal Health Association of Missouri, Board of Religious Organizations, Bureau for Homeless Men, Caroline Mission, Catherine Springer Home, Catholic Outing Farm, Catholic Women's League, Children's Home Society of Missouri, Christian Orphans' Home, Colored Old Folks' Home, Community Council, Episcopal Home for Children, Epworth School, Evangelical Deaconess Home and Hospital, Federation of Jewish Charities (or United Jewish Charities), German Protestant Orphans' Home, Girls' Home, Good Samaritan Home for the Aged (Altenheim), Grace-Holy Cross, Home for Aged and Infirm Israelites, Home of the Friendless, Humane Society of Missouri, Industrial Aid for the Blind, International Institute of St. Louis, Jewish Orthodox Old Folks' Home, Jewish Sanitorium, Jewish Society Service Bureau, Memorial Home, Mental Hygiene Society, Methodist Home for Children, Missouri Baptist Hospital, Missouri Social Hygiene Association, Missouri Tuberculosis Association, Missouri Welfare League, Neighborhood Association, Occupational Therapy Workshop, The Old Folks' Home, St. Louis Chapter of the Red Cross, St. Louis Altenheim, St. Louis Children's Aid Society, St. Louis County Welfare Association, St. Louis League for the Hard of Hearing, St. Luke's Hospital, St. Louis Women's Christian Association, St. Louis Obstetric Hospital and Dispensary Association, St. Louis Society for Crippled Children, St. Vincent Orphan Home, Society of St. Vincent de Paul, Sommers Children's Bureau, South Side Daty Nursery, Tuberculosis Society, Unitfare Association, Women's Chrised Charities, Inc., The Urban League of St. Louis, Veterans' Weltian Home and Summer Rest, Y. M. C. A., Y. M. H. A. and Y. W. H. A.

SUPERVISORY COMMITTEE FOR "CRUSADE OF CHARITY"

Named in Connection With Pageant Next Sunday in Honor of the Rev. John J. Butler.

Membership of the Supervisory Committee for the historical pageant, "The Crusade of Charity," to be given at the Municipal Auditorium Opera House next Sunday afternoon by the Catholic Charities of St. Louis in honor of the twenty-fifth anniversary of the ordination of the Rev. John J. Butler, president, was announced yesterday.

Members are: Mrs. Edward J. Walsh, Mrs. Leo Moser, Mrs. James Byrne, Mrs. George W. Selle, Mrs. C. E. Touhill, Mrs. N. E. Parker, Mrs. A. B. Harrington, Miss Mary A. Cody, Miss Marie J. Harkins, Miss Julia Quigley, Mrs. M. M. O'Neill, Mrs. William K. Morrison, Mrs. Edward C. McGrath, Mrs. W. D. Henderson, Mrs. Jamse J. Connell, Mrs. Victoria I. Cervantes, Mrs. C. Oscar Lamy, Mrs. Henry J. Roettger, Monsignor P. P. Crane, Monsignor P. J. Dunne, the Rev. Francis W. Egan, the Rev. William A. Hamtil, the Rev. John Overberg, C. M.; Mr. and Mrs. John E. Riley, John A. Aid, Joseph Brockland, Cesar Chichizola, E. Linton Gross, Joseph Gruender, William L. Igoe, F. P. Kenkel, George A. Moss, Frank L. Rogles, Edwin H. Wagner Sr., William D. Walsh and George W. Wilson.

COMMUNITY MUSIC SCHOOLS FOUNDATION MEETS TUESDAY

Guy Maier to Address Tenth Annual Luncheon; May Carols on Friday.

The Community Music Schools Foundation will hold its tenth annual luncheon meeting Tuesday at Hotel Jefferson. Guy Maier, pianist and member of the faculty of the Juilliard Summer School at New York, will be the principal speaker and Mrs. Oscar Johnson, president of the foundation, will preside.

Forty students of the foundation will participate in May carols, Friday, to be sung at 4:15 p. m. at the home of Mrs. F. C. Papendick, 3511 Victor street, at 5 p. m. at Sheldon Memorial, 3646 Washington boulevard, and at 5:45 p. m. at the fish hatcheries, near the Lindell boulevard and Kingshighway entrance to Forest Park.

ANGELO PATRI'S
Advice to Parents
Daily in the POST-DISPATCH

UPKEEP AS FIGURED ON NEW YORK DOG

Average Aristocratic Style Calls for $240 Annually for Canine Caterer.

By the Associated Press.

NEW YORK, April 25.—A dog's life in New York costs $613.25 a year if the owner supports the dog in average aristocratic dog style.

The largest single item on the annual upkeep of, say, a wirehaired fox terrier, is $240 for meals specially prepared, delivered and served by a canine caterer. For $15 to $25 a month the caterers will feed the New Yorker's dog, but one agreed that a genteel wire-haired ought to get along all right on the $20 a month menu.

A dog-walking agency will take over exercising of the dog for 50 cents an hour. Figuring that the dog gets a breath of air an hour a day and discounting a few Sundays and holidays when his master himself might do the exercising, the dog's exercise thus costs $150.

A dog, authorities agreed, should be groomed and conditioned every two weeks at $5 a grooming and conditioning. Thus $130 will take care of that for the year.

If a dog's master thinks anything at all of his pet he will have its picture taken yearly. The photographer for the American Kennel Club will take three poses of the dog for $25.

Other little necessaries which one of the city's leading purveyors to dogs agreed no pet should be without include:

Suitcase, ventilated and blanketed, in which to be carried on planes and trains—$25. Chaise-longue, with silken cushion and Afghan—$7.50; collar—$1.75; lead—$3; monogrammed blanket—$10; raincoat—$50. Two hand-painted dishes—$2.50 each; sundry toys—$4; two combs—$1 apiece; an imported English brush—$2.50; a basket and cushion—$5; dry cleaning powder—$1.

The Society for the Prevention of Cruelty to Animals, which reported that there were 262,400 dogs in the city of New York, said that it also was a good idea for the dog to have a license. That costs $7.

GEORGE C. STEBBINS STILL COMPOSING HYMNS AT 90

His Latest, "Tarry With Me, O, My Savior," Sung at His Birthday Party.

CATSKILL, N. Y., April 25.—George C. Stebbins, who estimates he has written the melodies for more than 1500 hymns, is still composing tunes at the age of 90. His latest hymn, "Tarry With Me, O My Savior," was sung in his home here on his ninetieth birthday recently by Dr. Arthur Billings Hunt of the National Hymn-Sing Radio Association of New York.

The composer was born on a farm in Orleans County, New York. He went to Chicago in 1869 and began his musical career as a singer in a church choir. In succession he became a choir director, a song leader at conventions and finally a soloist and leader of services of song. This led to his composing of hymn music and he became editor of the series of hymn books used by the late Mr. Moody and Ira D. Sankey in their evangelistic work.

Among the best known of his hymns are "Savior, Breath an Evening Blessing," "There is a Green Hill Far Away," "I've Found a Friend," "Take Time to Be Holy," "Have Thine Own Way, Lord," and "Truehearted, Wholehearted."

OPTOMETRIC ASSOCIATION TO OPEN SESSION TODAY

35th Annual Missouri Convention; Technical Display at Headquarters.

About 300 delegates are expected to attend the thirty-fifth annual convention of the Missouri Optometric Association which will open this mornnig for a three-day meeting at Hotel Statler. George A. Winterer, St. Louis convention chairman, will open the session at 10 o'clock.

Among the speakers scheduled to appear will be H. L. Fuog, dean of the Los Angeles School of Optometry, who will deliver five lectures during the convention. E. L. Canfield, president of the Sight Light Corporation of New York, will speak at a luncheon meeting Tuesday on "Sight, Light, Illumination, Safety," a discussion of industrial lighting conditions relating to care of the eyes.

Technical apparatus used by optometrists will be on display beginning today at the convention headquarters. The banquet of the organization and the election of officers will be held tomorrow evening. A program of entertainment has been arranged for wives of convention visitors.

330,813 BOOKS LENT IN MARCH

Public Library Lists Those Most in Demand.

Readers who used the Public Library in March borrowed an average of two books each, according to Dr. Arthur E. Bostwick, librarian. The total number of books lent was 330,813.

Books purchased by the library totaled 4208 and 1500 more were donated.

"North to the Orient," by Mrs. Charles A. Lindbergh, and "The Seven Pillars of Wisdom," by T. E. Lawrence, are still in great demand. Other books frequently called for are "Man the Unknown," by Alexis Carrel; "The Last Puritan," George Santayana; "We Who Are About to Die," David Lamson; "My Country and My People," Lin Yutang; and "Sweden, the Middle Way," by Marquis W. Childs of the Post-Dispatch staff.

Hostesses Named For Convention

MEMBERS of the Junior League will serve as hostesses at the banquet to be given Wednesday, May 6, at Hotel Statler for guests and delegates to the fifteenth annual convention of the International Society for Crippled Children, meeting here May 3 to May 6. Groups representing other organizations will serve at special luncheons on the other days of the convention.

The banquet hostesses include: Miss Lillian Galway, chairman, Mrs. Lawrence Mahan, Mrs. William Simrall, Miss Louise Goddard, Miss Grace Switzer, Miss Jane Armistead, Miss Elizabeth Switzler, Miss Florence Jones, Miss Eugenia Howard and Miss Dorothy Davies.

These members of the Wednesday Club will be hostesses at the luncheon, May 6: Miss Edith Souther, chairman, Mrs. James Robert Eakin, Mrs. Lee A. Harris, Mrs. Z. H. Hughes, Mrs. Henry C. Johnston, Mrs. Fred C. Lake Jr., Mrs. Robert Patterson and Mrs. Charles Swingley.

These members of the Women's Auxiliary of the St. Louis Medical Society will be hostesses at the luncheon, May 4: Mrs. Joseph M. Trigg, chairman, Mrs. Willard Bartlett, Mrs. F. H. Albrecht, Mrs. James A. Dickson, Mrs. William A. Hall, Mrs. Julius Hauck, Mrs. Edward H. Kessler, Mrs. Walter Kirchner, Mrs. A. Kotkie, Mrs. Roy Mason, Mrs. J. Archer O'Reilly and Mrs. Carl F. Vohs.

The Social Security dinner on the night of May 4 will be in charge of members of the St. Louis Council of Jewish Women. Mrs. Babette Kahn Lipsitz is chairman, assisted by Mrs. Henry Bry, Mrs. Edgar Littman, Mrs. Elias Michael, Mrs. Harry Myers, Mrs. Harry Sandperl and Mrs. Charles Stix.

The luncheon, May 5, will be presided over by Mrs. Joseph T. Davis, president of the eighth district of the Missouri Federation of Women's Clubs, and Mrs. Joseph Erlanger, Mrs. A. S. Hinchey, Mrs. L. M. Kallenbach, Mrs. G. Brandt Leitch, Mrs. F. H. Littlefield, Mrs. F. G. Schroeder, Mrs. David Smith, Mrs. W. H. Sullivan and Mrs. Paul Bleip True.

At the performance that night of prize-winning plays, at the Little Theater, the members of the Mothers' Club of the Elias Michael School for Crippled Children will be hostesses. They are: Mrs. E. B. Huelsman, chairman, Mrs. E. Anderson, Mrs. O. Clark, Mrs. C. R. Eade, Mrs. R. E. Evans, Mrs. L. Forres, Mrs. E. C. Gerlach, Mrs. L. A. Hertling, Mrs. C. Laubenthal, Mrs. M. G. Mason, Mrs. T. Olsen and Mrs. H. Thompson.

Symphony Society Tea and Musical

A GROUP of Alton women, representing the Women's Committee of the St. Louis Symphony Society, will sponsor a tea and musical for the afternoon of Monday, May 4, at 3 o'clock at Monticello College at Godfrey, Ill. The musical program will be given by the Monticello string trio and by Mrs. Grayson Carroll, soloist, who will be assisted by Mrs. Frank Habig.

Invitations for this affair are in the mail. In addition to women from Alton and vicinity who are interested in music, the senior and junior boards of the St. Louis Committee have been invited.

The hostesses include Mrs. Gilson Brown, Mrs. Paul H. Buxton, Mrs. A. W. Duncan, Mrs. George D. Duncan, Mrs. Arthur R. Levis, Mrs. R. H Levis, Mrs Eben Rodgers Jr., Mrs. G. I. Rohrbough, Mrs. John A. Ryrie, Miss Eunice Smith, all of Alton, and Mrs. George D. Burroughs of Edwardsville.

Annual Junior Day At Woman's Club

THE annual Junior day at the St. Louis Woman's Club will be observed Thursday, when junior members will give an elaborate entertainment for the seniors. After luncheon a program, the details of which have been planned as a surprise, will be presented.

The following are the members of the committee in charge of the arrangements: Mrs. Jerone J. Schotten, chairman; Mrs. Albert E. Happel, junior chairman; Miss Anne Becker, Mrs. Edward Bischoff, Mrs. John Brownrigg, Mrs. Louis S. Dennig, Mrs. Arthur H. Feuerbacher Jr., Mrs. Edmond A. B. Garesche, Mrs. Nelson Howe, Mrs. Jerome J. Kircher, Mrs. Nelson Lawnin, Mrs. T. Middleton Levis, Mrs. George K. Miltenberger, Mrs. Walter B. Muckerman, Mrs. Henry Hale Rand, Mrs. Stanley S. Waite and Mrs. Joseph W. Folk.

AUTO LICENSE DIRECTORY

Missouri List for 1936 Is in Loose-Leaf Form.

"The Multi-Mail Automobile Registration Directory," listing Missouri State automobile license holders for 1936, has been distributed to users by the publishers, Multi-Mail, Inc.

It lists licenses numerically, giving the owner's name and address, the make of car and the motor number for each license, including the "reserve" list of small numbers issued from Jefferson City, truck owners and dealers. The book is in loose-leaf form. Leslie J. Eggers, head of the publishing firm, announced that the book was intended chiefly for use by law enforcement agencies and also for commercial houses.

To Phone That Want Ad To the Post-Dispatch Call MAin 1-1-1-1 And Ask for an Ad Taker!

CHARGE PURCHASES PAYABLE IN JUNE

It's SONNENFELD'S 610-18 WASHINGTON AVE for values

Inside Information on . . . What Makes Sonnenfeld's COAT and SUIT SALES So Sensational!

Our Definite Instructions to Our Buyer:



Buy ONLY Fresh, New, Desirable Values.
Buy Coats and Suits with Genuine FOX, WOLF, GALYAK, SQUIRREL TRIMS!
Insist upon Quality SILK Linings and
Be Sure to Secure High-Type Dressmaker Coats and Suits of FORSTMANN Woolens!

Reliability . . . is the first duty of a store to it's patrons. And Sonnenfeld's recognize and respect the faith and confidence placed in us. You can rely upon every statement made by this store.

And Our Buyer Comes Back With:

A PURCHASE OF 580 COATS and SUITS That Has "EVERYTHING It Takes"!

We just saw the whole collection . . . and we're THRILLED with it! We MUST ADMIT OUR BUYER DID A REMARKABLE JOB . . . there isn't a Coat or Suit that isn't worth TODAY from $19.95 to $49.50. YES . . . and not just a FEW of the better values . . . but over 50% $29.75, $39.50, $49.50 and $59.50 Values!

Value-Giving . . . is this store's policy. We believe in giving our customers the benefit of unusual purchases we can make. When Sonnenfeld's hold a sale . . . IT'S AUTHENTIC . . . and every value claim is made without exaggeration. You can rely upon Sonnenfeld's Advertising.

$19.95 Values
$25 Values
$29.75 Values

$14

$39.75 Values
$49.50 Values
$59.50 Values

This Is the COMPLETE LIST of What You'll Find in This Sale at $14!

SPRING COATS

Quantity	Description	Size	Value
5	Navy, Black with Genuine Fox	12 to 18	$59.50
4	Brown with Genuine Ermine	14, 40, 42	$59.50
2	Wine with Platinum Fox	12 and 16	$59.50
14	Black with Genuine Galyak	12 to 38	$49.50
31	Swaggers of Forstmann Woolens	12 to 20	$39.75
16	Black with Kid Galyak	12 to 44	$39.75
50	Navy with Canadian Wolf Collars	12 to 38	$39.75
61	Navy, Brown with Squirrel	12 to 38	$29.75
25	Navy with Blue Wolf Collar	12 to 38	$29.75
47	Navy, Black Dressmaker Swaggers	12 to 42	$19.95
39	Navy, Brown with Wolf	12 to 38	$19.95
31	Brown Dressmaker Swaggers	12 to 20	$19.95

SPRING SUITS

Quantity	Description	Size	Value
8	Navy, Brown with Genuine Fox	12 to 18	$59.50
14	Black with Russian Galyak	12 to 20	$49.50
9	Black with Galyak Collar	38 to 42	$49.50
24	Navy with Squirrel	12 to 18	$39.75
20	Navy, Brown Man-Tailored Suits	12 to 20	$39.75
25	Three-Piece Wardrobe Suits	12 to 20	$29.75
27	Navy, Brown, Gray with Wolf Cuffs	12 to 20	$29.75
8	Black with Galyak Tuxedo	12 to 20	$29.75
31	Navy Dressmaker Swaggers	12 to 20	$29.75
18	Navy, Brown Worsted Tailored Suits	12 to 38	$29.75
30	Brown Dressmaker Swaggers	12 to 38	$19.95
41	Gray, Brown Man-Tailored Suits	12 to 42	$19.95

Fur Trimmed Coats and Suits!
Dressmaker Styles of Forstman Woolens!
Three-Piece Wardrobe Suits!

Sale Starts Monday at 9 Sharp!

STOCKS Will Be Kept Complete Until the Entire Collection Is Exhausted

Remember . . . how much you wear a Coat and Suit in early Fall . . . and you MUST have them for vacations . . . for cool evenings!

SIZES FOR EVERYONE . . . Misses 12 to 20; Women, 38 to 44; Half Sizes 35½ to 45½

—Third Floor

Entire Coat and Suit Salon Devoted to This Event!

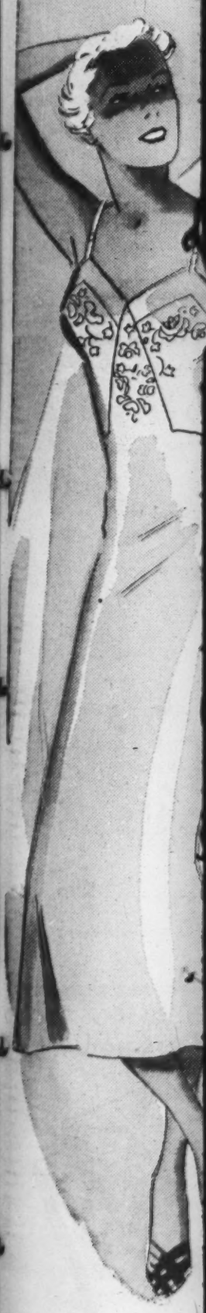
A Page
Daily in t
PART SIX

Slips, Petticoat
—of crepe de chine lusciously trimmed w daintily tailored! "Misa included! California, bo up tops! Four-gore, bi ette styles! All are Regular and some in

The Gowns
—are pure-dye satin an cut full length. Tailor Regular sizes in satin. and half sizes in crepe.

The Pajamas
—are two piece of sil rosebud prints. Lacy or regular sizes only.

Other Undies
Include chemises of s in sizes 34 to 44. Pant satin, in regular sizes; s only in extra sizes. Colo Dancettes in regular s coats of crepe or sati and extra sizes.



FA
OPERATED BY THE

A Page of Pictures
Daily in the Post-Dispatch

ST. LOUIS POST-DISPATCH

A Story for Children
DAILY IN THE POST-DISPATCH DAILY MAGAZINE

PART SIX — ST. LOUIS, SUNDAY MORNING, APRIL 26, 1936. — PAGES 1—4H

YABLE IN JUNE
rmation on . . .
es Sonnenfeld's
d SUIT SALES
nal!

r Buyer:
le Values.
Genuine
EL TRIMS!
ings and
ressmaker
Woolens!
k With:

580
ITS
kes"!

Value-Giving
. . . is this store's policy. believe in giving our mers the benefit of un- purchases we can make. Sonnenfeld's hold a sale S AUTHENTIC . . . and value claim is made out exaggeration. You rely upon Sonnen- eld's Advertising.

75 Values
50 Values
50 Values

$14!

Size	Value
12 to 18	$59.50
12 to 20	$49.50
38 to 42	$49.50
12 to 18	$39.75
12 to 20	$39.75
12 to 20	$29.75
12 to 20	$29.75
12 to 20	$29.75
12 to 20	$29.75
12 to 38	$29.75
12 to 38	$19.95
12 to 42	$19.95

mber . . . how you wear a Coat Suit in early Fall nd you MUST them for vacations r cool evenings!

5½
—Third Floor

Slips, Petticoats

—of crepe de chine or satin, are lusciously trimmed with lace or daintily tailored! "Miss Co-Eds" are included! California, bodice or built-up tops! Four-gore, bias and silhouette styles! All are shadowproof. Regular and some in extra sizes.

The Gowns

—are pure-dye satin and silk crepe, cut full length. Tailored and lacy. Regular sizes in satin. Regular, extra and half sizes in crepe.

The Pajamas

—are two piece of silk crepe and rosebud prints. Lacy or tailored. In regular sizes only.

Other Undies

Include **chemises** of satin and crepe in sizes 34 to 44. **Panties**, crepe or satin, in regular sizes; some in crepe only in extra sizes. Colors and white. **Dancettes** in regular sizes. **Petticoats** of crepe or satin in regular and extra sizes.



Beginning Monday at 9 A. M.

Our Huge May Sale of *Silk* LINGERIE

Slips . . Petticoats . . Gowns . . Pajamas . . Dancettes . . Chemises and Panties!

$1.66

$1.98, $2.29, $2.98 Values

SHOWN FOR THE FIRST TIME!

¶ The sale that tops them all! We've spent weeks and weeks getting this event ready for you! You'll marvel at the values when you see them! Such exquisite silks . . . dainty laces . . . details that are seen only in lingerie at much higher prices! Stock up for Summer needs . . . for shower and graduation gifts! It will take a hard-hearted shopper to ignore these "buys"!

ATTENTION TROUSSEAU SHOPPERS! You'll be Sorry if You Allow This Event to Pass Unnoticed!

Lingerie and Slips—Fifth Floor

Giddyap, Napoleon . . . We're A 'Goin to the

"FLICKER FROLICS"

Old Movies Shown Just for Fun!

Two Shows Daily, 11 A. M. and 2 P. M., Presented in Our Ninth Floor Exhibition Hall, All This Week!

Actual Movies of Your Old Favorites!

1.—"The New Porter"—With Charlie Chaplin
A Rip-Roaring Comedy of 1911 Vintage!

2.—"Taking of Luke McVane"—Wm. S. Hart
A Two-Fisted Drama of Frontier Days. (1911)

3.—"The Devil's Needle"—Norma Talmadge

Extra! Added Attraction: Parade of the Past! (1893-1901) A Newsreel in Sound! Fatima, the Dance Sensation of 1893! William Jennings Bryan and the "Cross of Gold" Speech! Teddy Roosevelt, The Hero of San Juan Hill! President McKinley!

Hiss the Villain! Cheer the Hero! Ladeees and Gentlemen . . . The Greatest Show in a Decade . . . Two Golden Hours of Entertainment! No Charge!



Courtesy of the Store Film Library.

This Summer You'll

LIVE IN LINEN

so start sewing now on these new linen weaves in cool silk or rayon!

Smart "Perrah"
$1.50 Yard

Pure-Dye Silk Linen, firmly woven, washable. Choose it for dresses, suits and skirts in 12 delectable colors.

"Three Cheers"
$1.09 Yard

Cheer this Crown Tested Rayon weave for . . . washability . . . wearability . . . firmness in seams. 15 colors.

Fabrics—Third Floor

IT'S "FAMOUS" FOR FABRICS

You'll Be Your Smartest and Coolest in New

"Georgianna" FROCKS

$3.98

¶ These are the tub frocks that will mingle in polite society this Summer! They're so adorable you'll want to wear them EVERYWHERE! Clever new necklines . . . smart sleeves . . . fluffy trims . . . tailored details . . . fancy pockets and buttons are just a few of the "finishing" touches of Georgiannas! Sizes for women and misses!

Drop Stitch Swisses
Cool Washable Voiles
Crepe Seersuckers
Sport Fabrics
Sizes 14 to 46

Exclusively Here in St. Louis!

Tub Frocks—Fifth Floor





Sun Ray Setting . . . Our Bright Idea for

Platinum Mountings

¶ It's a new method that adds brilliance and beauty. Choose from our thrifty, unusual array.

$24.95 to $74.50

Jewelry Repair—Main Floor Balcony

CHARGE PURCHASES PAYABLE IN JUNE

FAMOUS-BARR CO.

OPERATED BY THE MAY DEPT. STORES CO.

WE GIVE AND REDEEM EAGLE STAMPS—FEW RESTRICTED ARTICLES EXCEPTED

FOR TELEPHONE ORDERS or Adjustments Call GArfield 4500 . . . Direct, Quick Personal Shopping Service

WOMEN'S CONVENTION FOR PEACE FRIDAY

Sessions of American Section of League to Continue Through Monday.

The annual convention of the American section of the Women's International League for Peace and Freedom will open Friday morning at 10 o'clock at the Chase Hotel. The convention will continue through Monday.

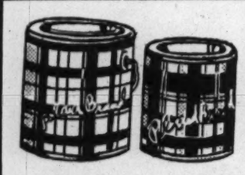
More than 200 women, chiefly from the East, are expected to attend the convention. Mrs. Hannah Clothier Hull of Swarthmore, Pa., president of the league, will preside at the opening session and present her annual report. At 4:30 p. m. Friday there will be a reception at the home of Mrs. Frederick J. Taussig, 50 Westmoreland place.

The league's annual dinner will be held Saturday night at 7:30 o'clock at Hotel Chase, following sessions at the hotel during the day. United States Senator Bennett Champ Clark and Henry F. Grady, chief of the trade agreements section of the State Department, will speak. Mrs. E. M. Harford, general chairman of the convention, will preside.

The principal session of the convention will be a mass meeting next Sunday afternoon at 3 o'clock at Soldan High School auditorium at which George Lansbury, member of Parliament and former leader of the Labor party in England, will be the principal speaker.

Robert Morss Lovett, professor of English at Chicago University, will also speak at the mass meeting and Bishop William Scarlett of the Episcopal Diocese of Missouri will preside.

The Women's International League for Peace and Freedom, together with about 30 labor organizations, is compiling a "mandate to end war" for which it hopes to secure the signatures of 12,000,000 persons. The mandate will then be presented to the various governments of the world as a protest against war. Mrs. Ralph W. Thayer is in charge of obtaining signatures in St. Louis.



Choose "Plaid Brand" "Ready-Mixed"

PAINT

For High Coverage and Dependable Quality!

$1.69 Gal.

Quart — — at 49c

¶ Splendid for interiors or exteriors! Popular colors and white.

All-Purpose, Quick-Dry Enamel, ½ Gal. — — $1.49

Quick-Dry Varnish Stain for Floors or Woodwork, Qt. — — — — — — — 79c

5-Lb. Can "Vivo" Waterless Cleaner and Sponge — 79c

Johnson's $1 Linoleum Varnish, Qt. — — — 69c

Johnson's Glo-Coat Combination



$1.79

Half-gallon of "Glo-Coat" floor polish and applier. Without applier — $1.59

Johnson's Wax



$1.04

Two-pound can of famed Wax or quart of liquid Wax.

Johnson's "Kleen" Floor Duster and Furniture Polish — — — — — $1.04

Johnson's $1 Linoleum Varnish, Quart — — — 69c

Johnson's New Furniture Polish, bottle — — — 59c

Phone Orders Filled: GArfield 4500

Basement Economy Balcony

Charge Purchases Payable in June!

FAMOUS-BARR CO.'S BASEMENT ECONOMY STORE

Beginning Monday at 9 A. M.! Annual May Offering of

Sale! COTTON GOODS

At Unusual Savings . . . In Famous-Barr Co.'s Basement Economy Store

Cohasset Sheets — *Seconds! $1.49 Grade!* **$1** — Fully bleached, seamless, seconds Pequot Sheets. 72-99-in. size.

New Percales — *25c Value! Yard* — — **14c** — Colorful patterns . . . vat-dyed in 25 distinctive designs.

29c Cotton Broadcloth Remnants, Yard — — 15c
2 to 9 yard lengths! In pastel shades . . . 36 inches wide.

$1.98 Mattress Protectors, Special — — — $1.10
39x76-in. size . . . for twin beds. Cotton covered with muslin.

Bed Sheets — *Slight Seconds!* **69c** — Choice of 72x90 or 63x90-inch size! Fully bleached and hemmed.

Printed Linen — *89c Grade! Yard* — — **39c** — Sample pieces of sheer, high-count linens. 36 inches wide.

Pepperell Mattress Covers, Special — — — $1.59
Full Beauty-Rest size! Unbleached muslin . . . taped.

Transparent Nets, Seconds 49c Grade, Yard 25c
Sheer open-weave effect in print patterns. 36 inches wide.

Cannon Sheets

Regularly Priced $1.29! Special at



$1.00

Popular 81x99-In. Size

Wrapped in Cellophane!

$1.39 Cannon Sheets, 81x108-Inch Size — — $1.14

¶ They are a feature of our May Sale! Dependable muslin Sheets of the nationally famed Cannon brand . . . washed all ready for use! The cellophane wrapping keeps them free from dust and germs and spotlessly clean! Labels are pasted to the package and not to the sheets . . . and you simply place them on your bed as they come from the package! In addition to the special price, you save the cost of the first laundering. Limit of 4 to a customer.

Eyelet Batiste — *59c to 75c Values! Yd.* **29c** — White and charming pastel shades . . . 38 inches wide.

Dress Linen — *69c Grade! Yard* — — **39c** — Sample pieces subject to minute imperfections! 36 inches wide.

19c "Tuxedo" Batiste Remnants, Yard — — 15c
Dainty checks and figure patterns. 36 inches wide.

49c Popular Cord Laces, Yard — — — — — — 36c
White and pastel shades . . . for sports frocks. 36 inches wide.

Awning Stripe — *29c Value! Yard* — — **22c** — 30 inches wide! Heavy duck Awning with colorful stripes.

50c Organdy — *Colored! Yard* — — **29c** — 44 inches wide! Sheer "permanent" finish... pastel shades.

59c Sheer Chiffon Voiles, 40-Inch, Yard — — 39c
Cotton voiles with gorgeous printed designs.

12½c Unbleached Soft Muslin, Yard — — — 8½c
High count quality . . . 39 inches wide. Limit of 10 yards.



Mail and Phone Orders Filled!
Please Call: **GArfield 4500**

Basement Economy Balcony

Beginning Monday at 9 A. M.! Annual MAY SALE of

Lingerie for Women!

Featuring an Appealingly Varied Selection of Practical Undergarments . . . Thriftily Priced!



COTTON UNDIES

69c to 89c Values! Ea. **55c**

This Splendid Group Includes:

- 2-Pc. Broadcloth Pajamas!
- Handmade Philippine Gowns!
- Dainty Porto Rican Gowns in Solid Shades and Prints!
- Built-Up Nainsook Chemises!
- Soft Cotton Crepe Nightgowns!

$1.00 Fluffy Crepe Pajamas — **84c** — Summer favorites! 2-pc. styles . . . in white and pastels. Require no ironing.

Philippine Nightgowns — **98c** — Regular and extra sizes . . . soft nainsook. Dainty, hand-embroidered yokes.

$1.18 Silk Satin Undies, Each — Pure-dye satin chemises, panties or dancettes. Lace trimmed — — — — **78c**

Cotton Gowns or Slips, Each — Slips of white broadcloth... embroidered or tailored nainsook gowns **37c**

New "Stride-Away" Slips — $1.19 — Action panel slips of pure-dye rayon taffeta.

High Shade "Taffa Swish" Slips, 98c — Of "Crown Tested" rayon taffeta. 34 to 44.

Silk Lingerie — • Pajamas! • Gowns! • Slips! — **Extreme Values** **$1.55** — Richly lace trimmed or daintily tailored Slips in four-gore and bias models. All with deep panels! Gowns and Slips in regular and extra sizes. Pajamas in regular sizes. All daintily styled.

Initialed Slips, Special — Tailored Slips of rayon taffeta . . . bias cut. Your embroidered initial is included. **64c**

Basement Economy Store

CHARGE PURCHASES PLACED ON MAY STATEMENTS, PAYABLE IN JUNE

FAMOUS-BARR CO.'S BASEMENT ECONOMY STORE

SPECIAL OFFERING! 59c and 69c

Rayons 37c

FEATURED BEGINNING MONDAY AT . . . YARD

- PRINTED RAYON CREPES!
- RAYON FRENCH CREPES!
- RAYON ROUGH CREPES!
- SOFT ACETATE CREPES!
- LUSTROUS PANNE SATIN!
- GAY NOVELTY ACETATES!

¶ What an array and what savings to thrill the thrifty! Splendid quality rayons for Slips, dresses, blouses and a multitude of other purposes . . . majority of washable quality. Choose a generous supply . . . in favored Spring and Summer shades.

Rayons or Acetates, Yd. — *Remnants! 59c to 69c Grades* — — — — — **35c** — 1 to 4 yard lengths of rayons and acetates in colorful printed patterns and solid shades.

Silks or Rayons, Yard — *Remnants! 49c to 59c Grades* — — — — — **29c** — Silk and rayon remnants in 1 to 2 yard lengths! Offered in many choice solid shades.

39c Rayon Taffeta for Slips, 36 inches wide, yard — — — — — 20c

Basement Economy Balcony

FOR A SMART APPEARANCE FROM SUN-UP TO SUN-DOWN!

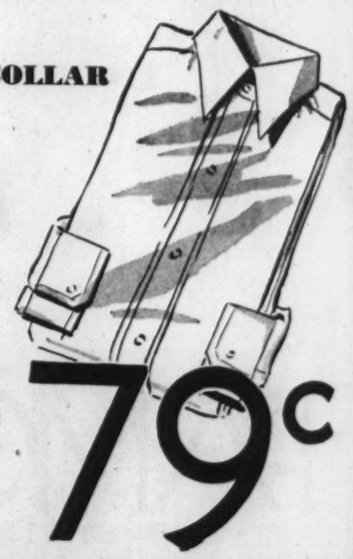
MEN'S *Fused* COLLAR

Shirts

$1 Value! Beginning Monday

¶ Splendidly fashioned of superior quality broadcloths and percales with tailoring details discriminating men demand. They have wide sleeves, neat cuffs and 7-button and other earmarks of well-made Shirts.

White, Solids and Prints . . . 14 to 17



79c

Basement Economy Store

g of

DS

ore

Dress Linen
e Grade! rd — — 39c
mple pieces subject minute imperfec- s! 36 inches wide.

s. Yard — — 15c
36 inches wide.
— — — — — — 36c
ocks. 36 inches wide.

50c Organdy
olored! rd — — 29c
inches wide! Sheer rmanent" finish... tel shades.

ch. Yard — — 39c
nted designs.
Yard — — — 8½c
Limit of 10 yards.
ne Orders Filled!
GArfield 4500
ment Economy Balcony

and 69c

7c

n array and what sav- ill the thrifty! Splen- y rayons for Slips, louses and a multitude urposes... majority of quality. Choose a gen- pply . . . in favored d Summer shades.

Rayons, Yard
to — — — 29c
emnants in 1 to 2 yard in many choice solid

rd — — — — — 20c
sement Economy Balcony

TO SUN-DOWN!



9c

BEGINNING MONDAY! the coat event of the season!

SALE OF 600 NEW SPRING COATS

All Spring Style Successes That Were $16.75, $19.75, $25 and $29.75 Values, at



$12

¶ It's here . . . the sale of style successes that calls for prompt attention from every thrift-wise, style-minded St. Louis miss and matron! It's *your* opportunity to select that dressy or casual coat . . . at savings seldom repeated! It's your chance . . . to find just what you want . . . flattering color . . . attractive style . . . and the correct size . . . at far less than coats of this quality are ordinarily offered for!

Fashion Flashes on the Styles:

Untrimmed Dressy Fitted Coats
Fur-Trimmed Dress-Type Swaggers
Fleece Toppers *Sports Swaggers*
Reefers of Men's-Wear Fabrics
Pastel Fleeces *Sheer Fabrics*

Notes on the News of Colors:

Runko Brown *Plum Red*
Navy *Black* *Gray*
Chamois-Yellow *May-Wine*
Gray *Natural* *Lilac*

There Are Sizes for Misses, 12 to 20 Women, 38 to 46; Petites, 33½ to 45½

SORRY: No Special Orders for Sizes or Colors May Be Taken!

Coats—Fourth Floor



A Super-Offering of 37,000 Men's Spring and Summer

SHIRTS

IN 10 FEATURE GROUPS OFFERED STARTING MONDAY

3000 *Mesh Shirts From a Noted Maker*
3600 *Lorraine Woven Fabric Shirts*
600 *Balloon Cloth Shirts; Weight 4 Oz. Each*
600 *Helium Cloth Lightweight Shirts*
7200 *Woven Madras Shirts; 50% Are Blue*
7600 *Shirts in Smartly Patterned Block Prints*
2400 *White on White Fancy Fabric Shirts*
8400 *White Broadcloth Shirts for Summer*
2400 *Blue, Tan and Gray Broadcloths; Colorfast*
1200 *Shirts With 2 Separate Collars to Match*

¶ See these Shirts . . . that's all we ask. The qualities and savings speak for themselves. Many thousands are offered at less than manufacturer's cost . . . so many, in fact, that quantities will be restricted to retail needs. None will be sold to dealers. Every Shirt in the sale is pre-shrunk and colorfast. They're tailored with details found in higher-priced Shirts . . . in conservative and "snappy" styles . . . at savings that fairly Shout; "Hurry! Buy 'em by the dozen!"

$1.00

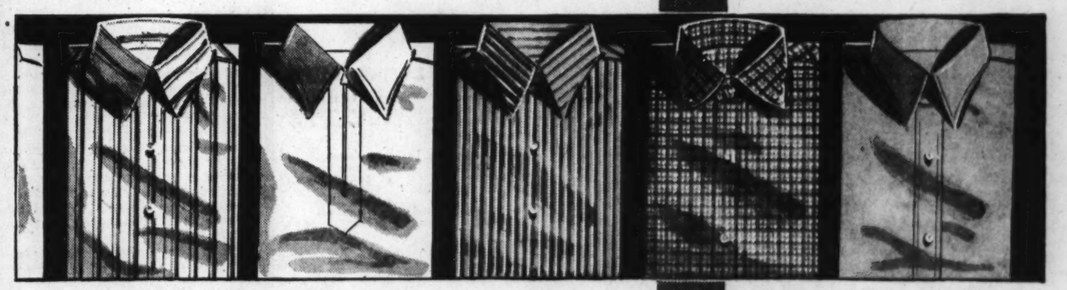
Thousands of Super-Value Shirts Included

America's Premier Shirt Value, at

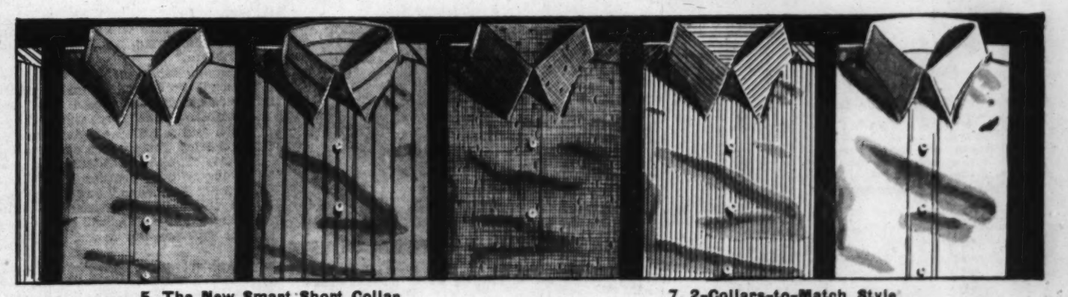
$1.00

Our every-day feature Shirts at $1.00! White, blue or gray collar attached Shirts . . . neck-band style in white only.

Due to the remarkable low price at which these Shirts are offered there will be a slight additional charge for alterations.



1. Shirts With Nonwilt Collars
2. 3-Inch Soft Collar Style
3. Hunt Button-down Collars
4. Kent Button-down Collars



5. The New Smart Short Collar
6. Duke of Kent Spaced Collars
7. 2-Collars-to-Match Style
8. 2-Button Sports Collars

Styles 3, 4, 5 and 6, in Sizes 14 to 17; White, Fancies, 13½ to 20; Solid Colors, 13½ to 18

Main Floor

FAMOUS-BARR CO.

OPERATED BY THE MAY DEPT. STORES CO. WE GIVE AND REDEEM EAGLE STAMPS—FEW RESTRICTED ARTICLES EXCEPTED

CHARGE PURCHASES PAYABLE IN JUNE

FOR TELEPHONE ORDERS or Adjustments Call GArfield 4500 . . . Direct, Quick Personal Shopping Service

TESTIMONIAL DINNER FOR RABBI JONAH WISE

Affair Tonight in Connection With Jewish Welfare Fund Campaign.

Rabbi Jonah B. Wise of New York, co-chairman of the American Joint Distribution Committee for the aid of oppressed Jews in Germany, Poland and other European countries, will be the guest at a testimonial dinner tonight at Hotel Jefferson in connection with the annual campaign for contributions to the local Jewish Welfare Fund.

In the campaign, which will be held May 10 to 20, $194,950 will be sought for the Y. M. H. A. and 20 other philanthropic organizations. Rabbi Wise and Rabbi Julius Gordon of Temple Shaare Emeth will be the principal speakers at the dinner. Howard F. Baer, campaign chairman, will preside. Those at the dinner will hear addresses over the telephone from five national Jewish leaders—Albert Lasker of Chicago, Lessing Rosenwald of Philadelphia, Judge M. C. Sloss of San Francisco, Felix M. Warburg of New York, and Rabbi Stephen S. Wise of New York.

Conference Today.

All Jewish organizations in St. Louis have been invited to participate in a conference at Hotel Jefferson beginning at 10 o'clock this morning, called by St. Louis Council of the American Jewish Congress.

At the morning session plans will be discussed for the election of delegates to the World Jewish Congress at Geneva in August, and resolutions on the Jewish situations in Germany and Palestine will be offered. Officers of the St. Louis Council are to be elected.

In the afternoon the discussion will be on the plight of Jews in Poland, who are confronted, the announcement of the meeting said, "with a wave of medieval anti-Semitism and outrages."

Dr. Samuel Margoshes, editor of The Day, one of the three Yiddish dailies in the United States, will speak at the luncheon session.

Afternoon Speakers.

Speakers in the afternoon will include the Rev. Dr. Ivan Lee Holt of St. Louis, president of the Federal Council of Churches of Christ in American; John S. Leahy, attorney and Catholic lay leader, and Rabbi Chaim Fischel Epstein, rabbinical head of the local orthodox Jewish community.

A campaign to raise $14,000 in Southern Illinois as its share of a $3,500,000 fund sought nationally by the Joint Distribution Committee and the United Palestine Appeal, will be held May 4 to 7 under the leadership of Jay J. Rubenstein of Alton. In East St. Louis the campaign will be held from May 18 to 21.

Acacia Veterans of Foreign Wars.

Organization of the Acacia Post of the Veterans of Foreign Wars, with only Master Masons who have seen service on foreign soil in the United States Army, Navy or Marine Corps eligible for membership, was announced yesterday. The post will meet at 8 p. m. Wednesday at Masonic Temple.

MAPLEWOOD QUEEN



MISS JANE WALKER, CROWNED annual queen of Maplewood high school at the senior class dance last night at the high school. Miss Walker is the daughter of Mr. and Mrs. Roy C. Walker, 3410 Cambridge avenue, Maplewood.

11 ROUTED AT 2 A. M. IN ROOMINGHOUSE FIRE

Two Women and Two Children Helped Down Ladders at 2852 Accomac Street.

Fire starting in rubbish in the basement routed 11 occupants of a rooming house at 2852 Accomac street from their beds at 2:40 o'clock yesterday morning. Two women and two children were assisted down ladders by firemen.

When members of a hook and ladder company reached the scene they found Mrs. Catherine Dunn, 60-year-old widow, and her grandson, Marvin Hamilton, 4, at a back third-floor window, and Mrs. Mary Dalton, 50, and her 4-year-old nephew at windows on the second floor. Ladders were raised and firemen carried the boys and assisted the women to the ground.

Mrs. Dunn and her grandson were treated for the effects of smoke at City Hospital, and later went to the home of relatives.

Smoke from the fire filled the upper floors. Firemen put out the blaze estimated the damage at $175. Other roomers, who got out unassisted and returned to their quarters after the smoke cleared away, were Mr. and Mrs. William Spencer and their 1-year-old son; Mrs. Ida Coburn and her 12-year-old nephew, James Hitch, and Mr. and Mrs. Henry Harden.

ST. LOUIS GERMANS TO MEET ON NAZI 'DAY OF LABOR'

Members of 33 German societies in St. Louis—the singing societies, the Friends of New Germany, the turner societies, and others—will hold a mass meeting Friday night at 8 p. m. at the German House, 2345 Lafayette avenue, coinciding with the observance of the "Day of National Labor" in Germany.

German Consul Reinold Freytag and others will speak and there will be a concert followed by dancing. The German motion picture, "Triumph of Will Power," depicting the Nazi party convention at Nuremberg in the fall of 1934, will also be shown.

SYMPHONY CAMPAIGN REPORTS TOMORROW

List of Contributors of $100 or More Toward $135,000 Fund Sought.

More than 250 volunteer workers, organized in 25 teams and committees, will make their first official report of gifts to the $135,000 maintenance fund for the St. Louis Symphony Orchestra, at a luncheon meeting at Hotel Jefferson tomorrow.

Symphony officials said yesterday that there is no way to estimate the probable total of the fund at this time, but it is known that about $45,000 has been raised through special solicitations by members of the Campaign Executive Committee.

The Symphony campaign workers are presenting their appeal to a selected list of about 4000 St. Louis business firms and individuals.

George Spearl is chairman of the campaign. In addition to the Campaign Executive Committee there are two large divisions of volunteer workers. One is the Women's Division, of which Mrs. Charles Mullikin is chairman. The other is a "co-ed division" of 70 young men and women, working in teams of two. Miss Martha Love, Miss Amelia Overall, Miss Kate Davis Pulitzer and Henry Hitchcock are co-chairmen of this group. Both divisions will make official reports tomorrow.

At the Symphony campaign office in the Mayfair Hotel, it is announced that the following have already made donations of $100 or more:

Mrs. P. D. C. Ball, Lynton T. Block, F. A. Brickenkamp, William Charles, Percival Chubb, Mrs. H. Blakesley Collins, Mr. and Mrs. W. C. D'Arcy, Mr. and Mrs. Sterling Edmunds, Mrs. Moses J. Ehrlich, Mrs. Morris E isenstadt, A. B. Elias, Irving Edison, Miss Georgia Elliott, Mrs. Henry Elliott, Ely-Walker Dry Goods Co., George B. Evans, Nat W. Ewing, Mr. and Mrs. Sharp Ezzell, A. E. Feuerbacher, Mrs. C. Marquard Forster, Mrs. C. W. Gaylord, Robert Gaylord, Inc., General Grocery Co., Dr. M. A. Goldstein, Mr. and Mrs. David L. Grey, Hager & Sons Hinge Co., F. V. Hammer, Mrs. John A. Haskell, Clarence Howard Jr., Mr. and Mrs. P. B. Jamieson, A. W. Johnson, Mr. and Mrs. Oscar Johnson, Wooster Lambert, Mrs. Ella Peters Lauman, Mrs. R. H. Levis, Mr. and Mrs. Edward Mallinckrodt, Mr. and Mrs. George D. Markham, Mrs. J. L. Mauran, Mr. and Mrs. Morton J. May, William S. Milius, Mrs. Charles Mullikin, Charles Nagel, Park Plaza Hotel, Charles H. Peters, Mrs. Edwin H. Peters, Oliver F. Peters, A. T. Primm Jr., Edgar Rand, Mr. and Mrs. Boyle O. Rodes, Fred Salomon, Eunice C. Smith, Dr. and Mrs. H. W. Soper, George Spearl, Mrs. W. K. Stanard, Charles H. Stix, Mr. and Mrs. John B. Strauch, F. A. Sudholt, Aaron Waldheim, Louis Waltke, Rolla Wells, Mrs. C. L. Whittemore, Mr. and Mrs. Charles Wiggins, David P. Wohl, Mrs. F. E. Woodruff and F. W. Woolworth Co.

COMMUNITY CENTER DANCING CLASSES IN REVUE ON MAY 9

Finale of Winter Season to Be Held at Municipal Auditorium Opera House.

The winter dancing classes, held at community centers under the direction of the City Recreation Department, will be concluded May 9 with a spring dance revue at Municipal Auditorium Opera House. About 1400 children are practicing daily for the show.

The revue will be in three episodes of 24 scenes. The first, the "Wedding of Jack and Jill," has nine scenes taken from fairy tales and nursery rhymes. The second, "Lavender and Old Lace," will consist of a group of nine dances including "Parasol Dance," "Virginia Reel," "Toe Ballet," "East Side, West Side," "Alice Blue Gown" and "Cake Walk."

The third episode, "Gems from the Municipal Opera," will feature the waltz from "Madame Sherry," by high school girls of the Sherman Park Community Center; the gypsy dance from "Countess Maritza," by 50 girls, and the totem pole dance from "Rose Marie" by 90 girls. Other numbers will be taken from "Rio Rita," "No, No, Nanette," and "Roberta."

Among other features of the revue will be dances by girls 5 and 6 years old in "Jacks and Jills" and "Sunbonnet Sue" from the first episode, and a group of girls dressed as Shirley Temple in a scene called "Curly Tops." Old-fashioned costumes will be featured in "On a Sunday Afternoon," and in the finale the children dressed in white tails and top hats, will give a special staircase tap dance.

ROSE FANNING SCHOOL PUPILS TO STAGE FOLKLORE FESTIVAL

Program at Roosevelt High School Auditorium to Be Presented Friday.

Pupils of Rose Fanning School will present a festival portraying the European heritage of folklore Friday evening at Roosevelt High School auditorium, 3220 Hartford street. The program is under auspices of the school patrons and parent-teacher association.

The entertainment will include songs and dances at a Scandinavian fair, May day festival in France and Holland, harvest festival in the Alpine countries, carnival time in old Italy, village green in England and Ireland and a gypsy encampment in Eastern Europe.

MONARK CO. FINED $100, TAKES APPEAL

Charge Against Firm, Files of Which Once Disappeared, Finally Tried.

The Monark Petroleum Corporation, 5101 Manchester avenue, was fined $100 and costs by Provisional Judge James H. Connors in Police Court yesterday on each of two charges of violataing city ordinances in the installation of gasoline storage tanks at its filling station at Goodfellow boulevard and Easton avenue. The company appealed.

Originally docketed for hearing last Dec. 24, the case was continued to Jan. 7. The court docket for the latter date did not include the case, and the files were missing. Nothing more was done in the case until inquiry was made by a Post-Dispatch reporter on April 7. After a two-day search the files were found in a desk drawer in the office of Cornelius J. O'Brien, clerk of the Police Courts. The City Counselor's office then issued an additional information against the company.

The charges were that the company, last December, installed a 1000-gallon tank and two 500-gallon tanks within 30 feet of adjoining property, and that the tanks were installed without a permit. J. A. McLaughlin, an inspector in the Building Department, testified to the alleged violations.

Barney Wides, president of the firm, testified that the three tanks were never connected up, and were installed in anticipating the purchase of adjoining property. Wides said gasoline was served from a small tank, which came within regulations.

George E. Koch, owner of property next door to the filling station, told reporters there had been some discussion of a purchase, but that he had not fixed a price on his property and that the Monark company had made no definite offer.

Civil Service Veterans' Meeting.

The Retired United States Civil Service Employes' Association of St. Louis will meet Tuesday at 1 p. m. at Mount Moriah Temple, Garrison and Natural Bridge avenues. Officers for the coming year will be installed.

Play to Be Given May 2.

"Storm-Tossed," a social drama by the Rev. Daniel A Lord, S. J., will be presented at Webster Groves High School May 2, under auspices of The Queen's Work, Catholic publication, and the Webster Catholic Youth Organization.

MUNICIPAL OPERA CHORUS TESTS MAY 4

Selection of 92 St. Louisans to Begin on That Date—Stage Staff Completed.

The Municipal Opera chorus of 92 for this year will be chosen at tryouts, beginning Monday morning, May 4. The place will be announced later.

Women applicants for either the singing or the dancing chorus will be considered on Monday, while men will be tested on subsequent days. Singers will be judged on voice quality, stage presence, appearance and ability, while the dancers will be scored on versatility as well as appearance.

Only residents of St. Louis are qualified to become members of the chorus. No formal enrollment is necessary, the only requirement being that those wishing to participate appear at the appointed place on the day set for the test.

Producing Director Laurence Schwab has completed his personal staff by employing Edward Saulpaugh and O. J. Vanasse as associate stage directors. Zeke Colvan will be general stage director. Saulpaugh has never been with the Municipal Opera before. He was recently stage manager of Max Gordon's operetta, "The Great Waltz." Vanasse was stage manager at the Municipal Theater in 1930 and associate stage director last season.

Schwab and most of his staff, will arrive in the city next Sunday. He will personally conduct the tryouts, assisted by George Hirst, general musical director and Hilding Anderson, associate musical director; Colvan and dance director Marjery Fielding. After the chorus has been chosen, rehearsals will start May 8.

Eleven of the 12 musical productions to be presented at the open-air theater this summer have been chosen. Those selected are: "Kid Boots," which will open the season Friday night, June 5; "Sons O' Guns," "Oh Boy," and "A Connecticut Yankee"—all to be given for the first time in the Municipal Theater. "Glamorous Night"—to be given for the first time in America, having been produced in London. The other operas decided on are: "The Three Musketeers," "No, No, Nanette," "Bohemian Girl," "Merry Widow," "New Moon," and "Red Mill."

Advance seat reservations now total $87,000. Seat locations have been assigned all season subscribers, who have been notified that payment for their tickets must be made by May 9. Season reservations are still accepted at the association's office, 1876 Arcade building, where there are charts showing locations of seats still available.

ON OPERA STAFF





ABOVE: O. J. VANASSE and, below, EDWARD SAULPAUGH, associate stage directors.

Loretto Order 124 Years Old.

Webster College yesterday commemorated the 124th anniversary of the founding of the Sisters of Loretto, the national order which operates the school. The society was established in Kentucky in 1812 by the Rev. Charles Nerinc, a Belgian refugee. It spread into Missouri in 1823, and began to establish mission schools among the Southwestern Indians in 1852.

ROOSEVELT BIRTHDAY DANCE RECEIPTS $7200

Expenses $1164; Rest Distributed to Combat Infantile Paralysis.

The committee in charge of a dance held at the Municipal Auditorium Jan. 30 in honor of President Roosevelt's birthday made public yesterday a statement showing the distribution of receipts which totaled $7284. Harvey Beffa, general chairman, pointed out that there were no promotion expenses.

Total expenses were $1164, including $400 for rent of the auditorium; $256 for music; $255 for printing and postage; $112 for stage hands; $91 for decorations; and $50 for advertising. Thirty per cent of the balance or $1836, was sent to the Warm Springs Foundation, established by the President, for the treatment of infantile paralysis.

The 70 per cent retained by the local committee was distributed as follows: Midwest Polio Association, $2484; Shriners' Hospital for Crippled Children, $1500; St. Louis Society for Crippled Children, $150; and Missouri Baptist Hospital, $150.

PHI BETA KAPPA-SIGMA XI CONVOCATION ON TUESDAY

Names of New Members of Honorary Societies Will Be Announced at That Time.

Phi Beta Kappa, honorary scholastic society, and Sigma Xi, scientific honorary, will hold a joint convocation at 11:30 a. m. Tuesday in Graham Memorial Chapel, Washington University. Names of news members who have recently been elected to the societies will be announced.

Dr. George H. Parker, professor emeritus of Zoology at Harvard University and retiring national president of Sigma Xi, will speak. The active members and initiates of the two societies will march in academic procession from Ridgely library to the chapel.

Baden Kiwanis Dinner Tuesday.

The Baden Kiwanis Club will hold a dinner meeting Tuesday evening at Rohde's Cafe, 8444 North Broadway. Roy H. Bergmann will speak on United States and Canada Kiwanis week.

Sodality to Present Play.

The play, "A Ready-Made Family," will be presented next Sunday at 8:15 p. m. by the members of the Young Ladies' Sodality of Holy Trinity Church at the sodality hall, 1420 Mallinckrodt street. Dancing will follow.

AT FRANKLIN

The Vogue in Furniture is MODERN

$10 DELIVERS

Complete 3-ROOM OUTFIT

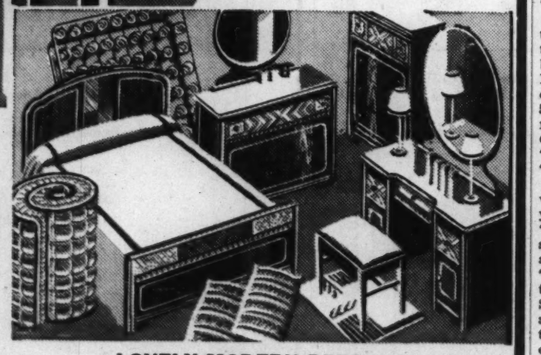
$249.50



MODERN LIVING ROOM

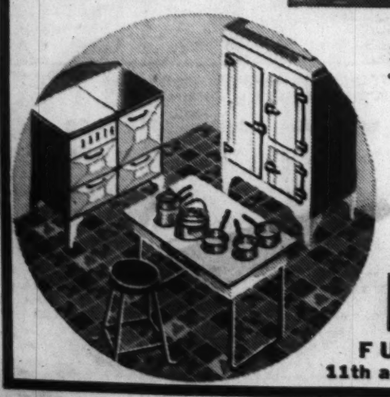
This beautiful modern Living-Room Suite, upholstered in the smartest new two-tone effect will be the envy of your friends.

- 2-Piece Suite
- 3 Modern Lamps
- Modern End Table
- Smart Coffee Table
- Pedestal Smoker
- Modern Lamp Table
- Wall Mirror
- Occasional Chair



Free TRANSPORTATION

Just phone CEntral 2315 and our own service car will call for you with absolutely no obligation on your part.



LOVELY MODERN BEDROOM OUTFIT

No more delightful boudoir could be imagined than this! Two-tone walnut shaded paneling makes a most attractive effect.

- Full-Size Bed
- Chest of Drawers
- Dresser or Vanity
- Upholstered Bench
- Mattress and Spring
- Pair Bed Pillows
- Modern Throw Rug
- 2 Vanity Lamps

MODERN KITCHEN

Modern in every respect, from the gleaming table-top gas range, to the beautiful and colorful rug on the floor!

- Table-Top Range
- Modern Kitchen Table
- Felt-Base Rug
- Utility Cabinet
- 4 Chairs

"EASY TO PAY THE FRANKLIN WAY"

FRANKLIN FURNITURE COMPANY

11th and Franklin ● Open Nights—9 P. M.

The St. Louis Broadcast Time of Your Favorite Programs ON KSD

Will Be Changed By DAYLIGHT SAVING Time in Effect in Some States Beginning TODAY

PROGRAM SCHEDULE—ST. LOUIS TIME:

SUNDAY
4:30 P. M.—Pepper Uppers.
5:30 P. M.—Fireside Recitals.
5:45 P. M.—Sunset Dreams.
6:00 P. M.—Major Bowe's Amateur Hour.
7:00 P. M.—Manhattan Merry-Go-Round.
7:30 P. M.—Album of Familiar Music.
8:00 P. M.—General Motors Hour.

MONDAY
9:25 A. M.—"Belle and Martha."
1:00 P. M.—Forever Young.
1:30 P. M.—Vic and Sade.
1:45 P. M.—The O'Neils.
6:00 P. M.—Hammerstein's Music Hall.
6:30 P. M.—Garden Melodies.
7:00 P. M.—Harry Horlick and the Gypsies.
7:30 P. M.—Studio Party.
8:00 P. M.—"Contented" Program.
8:30 P. M.—Frank Black's Orchestra, Chorus and Soloists.
9:00 P. M.—Amos and Andy.
9:45 P. M.—Musical Moments.

TUESDAY
9:25 A. M.—"Belle and Martha."
1:00 P. M.—Forever Young.
1:30 P. M.—Vic and Sade.
1:45 P. M.—The O'Neils.
5:15 P. M.—Edwin C. Hill.
6:00 P. M.—Phil Duey, Phillips Lord and Leo Reisman's Orchestra.
6:30 P. M.—Wayne King's Orchestra.
7:00 P. M.—Voice of the People.
7:30 P. M.—Ed Wynn (beginning May 12.)
8:00 P. M.—Eddie Dowling, Ray Dooley and Bennie Goodman's Orchestra.
9:00 P. M.—Amos and Andy.
9:45 P. M.—Harry Richman, Orchestra and Guest Star.

WEDNESDAY
8:45 A. M.—Betty Crocker.
9:25 A. M.—"Belle and Martha."
1:00 P. M.—Forever Young.
1:30 P. M.—Vic and Sade.
1:45 P. M.—The O'Neils.
6:00 P. M.—One Man's Family.
6:30 P. M.—Wayne King's Orchestra.
7:00 P. M.—Town Hall Tonight.
8:00 P. M.—Hit Parade.
9:00 P. M.—Amos and Andy.
9:45 P. M.—Musical Moments.

THURSDAY
9:25 A. M.—"Belle and Martha."
1:00 P. M.—Forever Young.
1:30 P. M.—Vic and Sade.
1:45 P. M.—The O'Neils.
5:15 P. M.—Edwin C. Hill.
6:00 P. M.—Rudy Vallee.
7:00 P. M.—Captain Henry's Showboat.
8:00 P. M.—Bing Crosby.
9:00 P. M.—Amos and Andy.
9:45 P. M.—Harry Richman, Orchestra and Guest Star.

FRIDAY
8:45 A. M.—Betty Crocker.
9:25 A. M.—"Belle and Martha."
1:00 P. M.—Forever Young.
1:30 P. M.—Vic and Sade.
1:45 P. M.—The O'Neils.
3:45 P. M.—Musical Revue.
6:00 P. M.—Jessica Dragonnette and the Cavaliers.
7:00 P. M.—Waltz Time.
7:30 P. M.—Court of Human Relations.
8:00 P. M.—Richard Himber's Orchestra.
8:30 P. M.—Marion Talley and Orchestra.
8:45 P. M.—Melody Moods.
9:00 P. M.—Amos and Andy.
9:45 P. M.—Musical Moments.

SATURDAY
9:25 A. M.—"Belle and Martha."
3:45 P. M.—Kaltenmeyer's Kindergarten.
5:15 P. M.—Edwin C. Hill.
7:00 P. M.—Frank Fay, Callin'.
7:30 P. M.—The Chateau Program.
8:30 P. M.—Joe Cook, Ethel Shutta and George Olsen's Orchestra.

SPORTS
"Today's Sports with Stockton and Conzelman."
Daily Except Monday, 9:15 p. m.
Sunday, 9:00 p. m.
Baseball Score Announcements.
Daily, 2:00, 2:30, 3:00, 4:00, 4:30 p. m.
Final Ball Scores.
Daily Except Sunday, 5:10 p. m.
Sunday, 5:15 p. m.

NEWS
Daily Except Sunday, 8:00, 9:00, 11:00 a. m., 1:15, 2:30, 5:00 p. m.
Sunday, 12:30, 5:20 p. m.

MARKETS
Daily Except Saturday and Sunday, 12:10 p. m.
Saturday, 12:10 p. m.

PART SEVEN.

SIX





MISS
shown
starts h
of silk

HOL

Margar

A Special

IN a few days you will h
real Hollywood fashions
printed descriptions of
something about Hollywood
the world, or words to th
even Chicago, might lift a
Hollywood is going to pro



It's not a selling schem
Sponsored by the Chambe
be no mention of where
matter of fact, there are no
that Hollywood turns out
modern dress designs, and
Southern California.

**And here is a tip wh
out but acting upon them
wear. The long "cockta
nitely out as last year'
replaced them and are t
restaurants.**

● JUST AS THE GOO
cleaning orgy, so the wi
nature take its course this
for just the faintest trace
not even a speck of nail
many platinum blondes ar
they may stay that way.
Brown Derby today and
she was not even wearing
was most inconspicuously
crush hat and was dining
another table was Al Jol
and Gracie Allen. Gracie
advertised "little blue hat,"
dress. Ruby looked espe

**Saw Sylvia Sidney t
resplendent in a new ha
to her. She wore a s
silver fox scarf.**

And the silver fox h
are now much in eviden

Contin

OOSEVELT BIRTHDAY ANCE RECEIPTS $7200

penses $1164; Rest Dis- tributed to Combat In- fantile Paralysis.

he committee in charge of a ce held at the Municipal Audi- ium Jan. 30 in honor of Presi- nt Roosevelt's birthday made blic yesterday a statement show- the distribution of receipts ich totaled $7284. Harvey Bef- general chairman, pointed out t there were no promotion ex- ses.

Total expenses were $1164, in- ding $400 for rent of the audi- ium; $256 for music; $255 for nting and postage; $112 for stage nds; $91 for decorations; and $50 advertising. Thirty per cent the balance or $1836, was sent the Warm Springs Foundation, tablished by the President, for treatment of infantile paraly-

The 70 per cent retained by the al committee was distributed as lows: Midwest Polio Association, 84; Shriners' Hospital for Crip- d Children, $1500; St. Louis So- ty for Crippled Children, $150; d Missouri Baptist Hospital, $150.

I BETA KAPPA-SIGMA XI CONVOCATION ON TUESDAY

mes of New Members of Honor- ary Societies Will Be An- nounced at That Time.

Phi Beta Kappa, honorary scho- stic society, and Sigma Xi, scien- ic honorary, will hold a joint nvocation at 11:30 a. m. Tues- y in Graham Memorial Chapel, ashington University. Names of ws members who have recently en elected to the societies will be nounced.

Dr. George H. Parker, professor eritus of Zoology at Harvard niversity and retiring national resident of Sigma Xi, will speak. he active members and initiates the two societies will march in ademic procession from Ridgely brary to the chapel.

Baden Kiwanis Dinner Tuesday.

The Baden Kiwanis Club will hold dinner meeting Tuesday evening Rohde's Cafe, 8444 North Broad- ay. Roy H. Bergmann will speak United States and Canada Ki- anis week.

Sodality to Present Play.

The play, "A Ready-Made Fam- ," will be presented next Sunday 8:15 p. m. by the members of Young Ladies' Sodality of Holy inity Church at the sodality hall, 20 Mallinckrodt street. Dancing ll follow.

ST. LOUIS POST-DISPATCH

WOMEN'S SUNDAY MAGAZINE

PART SEVEN. ST. LOUIS, SUNDAY MORNING, APRIL 26, 1936. PAGES 1—8-I

SIX ST. LOUIS HEADS— and WHAT'S ON THEM

This Group of Hats for Spring and Summer Portrays Variety in Material and Design



MISS GRACE GALE *has chosen a hat of navy blue felt showing the mandarin influence. Its turned-up brim starts high on the crown and is laid in folds. A tassel of silk hangs from a button on top.*



MISS SUZANNE CHASSAING *wears a tailored model of rough straw in navy blue trimmed with matching patent leather ribbon and blue and red cherries.*



MISS DOROTHY DITTMANN *wears a hat of lavender felt covered by a matching veil. A nosegay of flowers adds a bright touch.*



MISS JANE PENTLAND *has chosen a rough blue straw that cocks over one eye. A large taffeta bow of lighter blue adds to the forward movement of the hat.*



MISS CATHERINE BULL *displays the trend toward larger hats for summer in this "cartwheel" of rose colored straw. It sits high and straight. The bunch of flowers, of a color to match the straw, trimming the front of the hat, are tied with a periwinkle blue bow of grosgrain ribbon.*



MISS VIRGINIA PABST *and a charming hat of blue straw with flat crown. The brim, pointed front and back, sweeps up on both sides to display three white gardenias.*

Photographs by Ruth Russell

HOLLYWOOD WHIRL

by Margaret Post Niemeyer

A Special Correspondent of the Post-Dispatch

HOLLYWOOD, April 25.

IN a few days you will have a chance to see for yourself some of the real Hollywood fashions which ought to be a lot better than any printed descriptions of mine. A Sunday or so ago this column said something about Hollywood admitting that it was the fashion center of the world, or words to that effect. Perhaps Paris or New York, or even Chicago, might lift an eyebrow at such a claim, but, all the same, Hollywood is going to prove it, or try to prove it, in a unique manner to St. Louis and even to Chicago and New York. Paris can take the claim, or leave it as it sees fit. No effort will be made to establish Hollywood's dress supremacy overseas at the present moment.



This afternoon there set out for St. Louis 11 motion picture beauties from the "dress extra" classes of the studios in a specially built and, per Hollywood custom, "colossal" motor bus and they will arrive there, unless they get a puncture or something, the end of the week. They are bringing along 250 "fashioned in Hollywood" costumes together with a lot of hats, sport things and general gadgets direct from Hollywood boulevard, the polo fields and the night clubs. The girls will show the things off in St. Louis for a day and then move on to New York via Chicago and points in between.

It's not a selling scheme, nor even a ballyhoo for a motion picture. Sponsored by the Chamber of Commerce of Los Angeles, there will be no mention of where copies of the gowns can be bought. As a matter of fact, there are no copies, the idea being to establish the point that Hollywood turns out something pretty snappy in the way of modern dress designs, and that the place to come and get 'em is in Southern California.

—o—o—

And here is a tip which the movie stars are not only handing out but acting upon themselves: No more long dresses for afternoon wear. The long "cocktail" and Sunday night gowns are as definitely out as last year's firecracker. Street-length frocks have replaced them and are the thing for informal dining at clubs and restaurants.

—o—o—

● JUST AS THE GOOD housekeeper goes in for the annual spring cleaning orgy, so the wise picture stars ordain a week of letting nature take its course this season. All make-up is abandoned except for just the faintest trace of a light lipstick. No rouge, no powder, not even a speck of nail enamel. And during this rest cure period many platinum blondes are becoming brunettes and liking it so much they may stay that way. I saw Mae West at lunch in the Beverly Brown Derby today and she was taking the cure so thoroughly that she was not even wearing her diamonds, the West family plate. She was most inconspicuously dressed in a black tailored suit and a soft crush hat and was dining with a woman friend, believe it or not. At another table was Al Jolson and his wife, Ruby Keeler, and George and Gracie Allen. Gracie was wearing a new version of her widely advertised "little blue hat," one of the "halo" models, and a dark blue dress. Ruby looked especially well with a healthy tan.

—o—o—

Saw Sylvia Sidney the other day lunching at the Trocadaro, resplendent in a new hair cut which is decidedly more becoming to her. She wore a smart black tailored suit and a gorgeous silver fox scarf.

—o—o—

And the silver fox brings us up to the "summer furs" which are now much in evidence. I saw Joan Bennett, who manages to

Continued on PAGE SEVEN

IN THE FASHION PARADE

What the Women of St. Louis Are Wearing

By Sylvia Stiles

FROM the time that the Lily Pons fans started gathering at the Municipal Auditorium last Monday evening until the last celebrators went home from the Follies Cabaret Show at the Hotel Chase this morning, St. Louisans concentrated their fashion interests upon dress-up clothes. It was a week of gala events and gala attire—so that every woman who prided herself upon being well dressed took advantage of the auspiciousness of the occasions to splurge in formal finery.

Some of the young ones, 'tis said, stretched their allowances to buy a second evening gown in the middle of the week after they had recovered from the surprise of seeing so many of their friends at the Monday night opera and couldn't bear the thought of facing them there again at the Junior League Follies on Friday night without altering their costumes. It was a great time for the shopkeepers and not without its thrills for those whose job it is to chronicle fashion news and events.

Not for many years have there been so many lovely frocks on promenade in the springtime. The vividness of the fabrics and the striking alliances of colors and materials were dazzling to onlookers but no more impressive than the variety of silhouettes and the many interpretations of the trends of the season's styles. There were full length fitted coats that gave their wearers a sort of Sarah Bernhardt haughtiness, and enveloping capes that were cavalier-like in quality. The Grecian influence, so popular during the winter, had undergone changes but was quite apparent in the pleated bodices and swathed draperies. Napoleonic themes entered the picture, however, and were flattering to tall and slender figures.

—o—o—

SO MANY versions of the redingote theme were noted that it was difficult to separate wraps from dresses. In fact, every third costume seemed to be equipped with a diaphanous coat or cape in a shade contrasting with the sheath-like slip beneath it. Colors that once were seen only on the canvasses displayed in famous galleries stepped out of the past to demonstrate the ingenuity of 1936 fashion creators and dye-makers.

Chiffons and other transparent fabrics were worn extensively, some of them arranged in cloud-like drapery of several different colors and others appliqued with brilliant flowers. Panels floated from the shoulders or waistlines and formed sweeping trains. White taffeta tunics supplied a staccato-like impression against the dark background of pleated black skirts. Ruchings and ruffles gave a little-girl look to otherwise sophisticated figures and petticoat embroidery subdued the modernism of form-fitting gowns.

The two performances of the Junior League Follies and the cabaret which followed the latter proved to be the outstanding events from a fashion as well as a social viewpoint. The cabaret outshone the auditorium display because there were the many participants in the follies who replaced their stage costumes with their own attire and celebrated the finale. Some who had been assigned fashionable parts and appeared in the style promenades wore these (which, incidentally, were their own) gorgeous raiments so that the guest lists at the Chase appeared quite professional.

Mrs. Donaldson L. Lambert, president of the Junior League, joined her party at the cabaret in the chic black frock worn on the stage. It had the redingote lines that have been mentioned as so smart at the moment, the diaphanous coat being of chiffon that was fitted quite snugly through the waistline but flared at the hemline where a wide band of exquisite white lingerie insertion supplied a dramatic note. The neckline was caught into a square line with brilliant clips and the shoulders were covered.

Miss Edwine Nugent, newly elected president of the Junior League,

Continued on PAGE SEVEN

Flower Vase Hats

● **Hats shaped to look like containers for flowers and profusely laden with them are the rage of the season. Some of these millinery conceits resemble vases or have vase-like sections, while others look much like deep bowls. The basket theme is another that is being exploited while the flower pot shape continues its popularity.**

Since there is a quaintness about the flower container idea in spring chapeaux, it is not surprising to discover that old-fashioned flowers are much in favor. Lilacs, either white or purple, are tucked into the tops of crowns or arranged around the crowns. Hyacinths, carnations, violets and buttercups are others that look as though they had been taken from grandmother's garden to grace straw bonnets.

This New York

by Lucius Beebe

NEW YORK, April 25.

NOT to be outdone by Hartford, where Chick Austen's spacious gestures in the direction of modern art have produced over the last three seasons some of the most scrammy pageants ever devoted to wahoo and general exhibitionism, Boston last week tossed itself a Van Gogh ball of really epic proportions and the New Haven Railroad ferried a number of first citizens back and forth for the chowder and marching ceremonies. New York's Museum of Modern Art sponsored the shindig, but Dorothy Hillyer, Nat Saltonstall and a group of other amiable and animate Boston amateurs of modern art and allied foolishness actually were responsible for it, because no Bostonians in their right minds would go to a party arranged by New Yorkers, right on their home grounds as it were. Throughout the Copley Plaza's ballroom gigantic Van Gogh sunflowers exploded against great pleated swags of crepe paper. Cab Calloway's band played appropriately impressionistic tunes and here and there tail-coated exquisites from Harvard swooned in esthetic ecstasies into the potted palms and had to be carried out by the footmen.

—o-o—

THE folding and bankruptcy of the most pretentious of British retail shops in the upper reaches of Madison avenue seems to refute the notion that Manhattanites are the world's greatest fools for being swindled for the sake of foreign chi-chi. The specialty of the house was elegant tonlaid on with a solid platinum shovel, and it was only with a sort of vice-regal condescension that they would agree to part with a ready-made tweed sports jacket for $125 or a $3 tin of sharks' fin soup. It was reported at one time that a vintage black cherry jam in some very desirable years was available at a trifling $10 a jar, but this may have been a special bargain for one day only. All the firm wanted was the carriage trade with nothing but thoroughbred horses, and there didn't seem to be suckers enough.

—o-o—

THE presence-of-mind-of-the-week story concerns the Spencer Mapes' flaming youth cocktail party one Sunday afternoon. Mrs. Mapes (she used to be Mary Losey) had some folk in and there were gin and vermouth doings like crazy until somebody smelled smoke. (The underwriters later said somebody must have dropped a red-hot epigram.) Anyway, the house, which is in East Fifty-eighth street, was unquestionably well alight and the guests found it expedient to get down the fire escape quicker than you could say Grinnell sprinkler. The Mapses lingered to pick up some plate silver and the manuscript of a book Mr. Mapes was working on about the time the ceiling was ready to come down. Mrs. Mapes paused at the top of an extension ladder which a thoughtful engine company had by this time raised for her convenience, and noticed that she had on her best, brand-new pair of $18 shoes, which certainly would be ruined, what with the water and all. So she passed them back through to Mr. Mapes and said, "Put them in the icebox, honey," and, would you believe it, after all the shouting was over there they were, cool and elegantly preserved. Mrs. Mapes had caught something of a cold, however, standing in

Continued on PAGE SEVEN

MY OPINION

by Martha Carr

Letters intended for this column must be addressed to Martha Carr at the St. Louis Post-Dispatch. Mrs. Carr will answer all questions of general interest but, of course, cannot give advice on matters of a purely legal or medical nature. Those who do not care to have their letters published may enclose an addressed and stamped envelope for personal reply.

Dear Mrs. Carr:

I AM a young man, 20, in love with a girl, 18. I have given up all former girl friends since I met her. She is the only one I date. Now I cannot ask her to go "steady" with me because I am not working and cannot show her as good a time as I would like. But in view of the fact that I have given up all my former girl friends, I expect her to give up, not all her boy friends, but at least the few that I consider "not the type for her." Do you think I am wrong in asking her to do this?



As soon as I have a job that I can rely on, I really intend to ask this girl to marry me. When we go out on a date she acts as if I am the only one for her, but next day, she acts indifferent. Just yesterday evening we went out with a party of friends in which there was a former girl friend and the girl I really care for acted as if I were the only one in the world. But today she acted as casual as a stranger would. Now, Mrs. Carr, do you think this girl really loves me, or is she giving me the well-known "run around"? DOUBTFUL.

If you really proposed to her and she were willing to agree to an engagement on faith and without definite prospects, she would probably be willing to conform to the usual obligations, forsaking all others. Without a definite understanding, she is justified in thinking you are giving her the "run around." Put a ring on her finger, assure her of some security. You can't expect to hold her just by flaunting old loves to make her jealous.

—o—o—

Dear Mrs. Carr:

● I AM LOSING my husband's love and affection because I cannot have any more children. My husband is becoming cross and irritable and I know why, but I cannot do a thing about it. We never have an argument only on that. We already have a girl, 12, a boy, 10.

I don't want my home broken up as I love all my family. Please advise me. I must have help and advice soon. J. M.

You might take your problem to the Marriage Consultation Service of the Missouri Social Hygiene Society, 340 North Vandeventer avenue. This is a free service of expert advice for just such difficulties as yours.

—o—o—

Dear Mrs. Carr:

● I AM A BOY 14 years old and I'm crazy about the girl who lives up the street from me. Her name is Nina. The trouble is this: She is always asking foolish questions such as "Joe, don't you like me any more?" or "Are you mad at me?" when really I do nothing to prompt such questions. Since I really do like this girl I do not want to say anything that will hurt her feelings. But I would like to have her cease questioning me in such a manner. What shall I do? I feel sure this girl likes me but I would like to make sure. How shall I proceed in finding out? JOE.

The mere fact that the young lady asks you these silly questions should prove to you that she is interested in you. Of course, you don't want to hurt her feelings but she will probably be grateful to you later on in life if you indicate to her, tactfully, that you consider such comments very unbecoming. If in the past you have behaved toward her in such a way as to justify them, then you have only yourself to reprimand. Forget the personal things when you are with her and enjoy the sort of wholesome fun you should be having at your age.

—o—o—

Dear Mrs. Carr:

● YOUR GOOD ADVICE to other people causes me to consult you. I've been a widow six months, my good husband having passed away. Now my sister, who is divorced from her husband, tells me I should no longer sign my name Mrs. John Smith, but should sign Mrs. Mary Smith, as she does. She says that I also have no right to wear my wedding ring. I want to continue with both as I have been, but will wait until I read what you advise as I know it will be right.



Sincerely thanking you for the advice I will be looking for in your column, ANXIOUS.

Your sister is entirely wrong. But when you say "sign my name," do you mean, I wonder, at the end of a letter, on a hotel register or the manner in which others may address a letter to you?

In writing your name at the end of a letter, it would be Mary Smith, NOT Mrs. Mary Smith, unless it were written to one in service or perhaps to a store leaving an order. It is very bad manners to use "Mrs." when writing to acquaintances or friends who are of your own station. If you wish to sign it (Mrs. John) Mary Smith, perhaps this might identify you where there is the possibility of a question in the minds of those to whom you write.

Everything that comes to you should be addressed, as before your husband's death, Mrs. John Smith. Your sister does not use her husband's given name, because of her divorce. If her maiden name was Adams, then she uses Mrs. Adams Smith or Mrs. Mary Adams; the former is given preference. Of course, you wear your wedding ring. You would only remove it when you marry another man.

—o—o—

Dear Mrs. Carr:

● I AM GOING to a dance May 30 and don't know just the proper dress to wear as I don't go to dances often. I have a rose-colored dress with a white collar and a yellow-figured sheer dress. Would one of these be all right, or shall I get another, and, if so, what kind? Also, what kind of shoes shall I wear? H. L.

You do not tell me whether the dance is to be formal or informal, nor do you tell me whether your dresses are floor-length and sleeveless, so I cannot tell how appropriate they would be. If it is an informal affair, you will be comfortable in a street-length frock of some light material, made with at least a suggestion of sleeves. By the end of May, white shoes, either sandals or pumps, will be almost an order. Linen is the coolest fabric shoe.

—o—o—

Dear Mrs. Carr:

● ABOUT three months ago I met a fine young man to whom I took a great liking. He seemed to like me very much, also. During the three months of our friendship we had lots of nice times together. But after a while I became very domineering and anything this boy would do I would argue with him about it. It wasn't because I was tired of him either. I really don't know why I did it. Well, he put up with it for a while but finally said he thought it best that we didn't see each other any longer. He made the excuse that he thought we were getting too serious, but I knew better and I couldn't blame him. Now I realize my theory was all wrong on love. What can I do now? Is it too late? I miss this boy terribly. I've tried to go out and have a good time but it doesn't help. I am 17 years old. JUST ME.

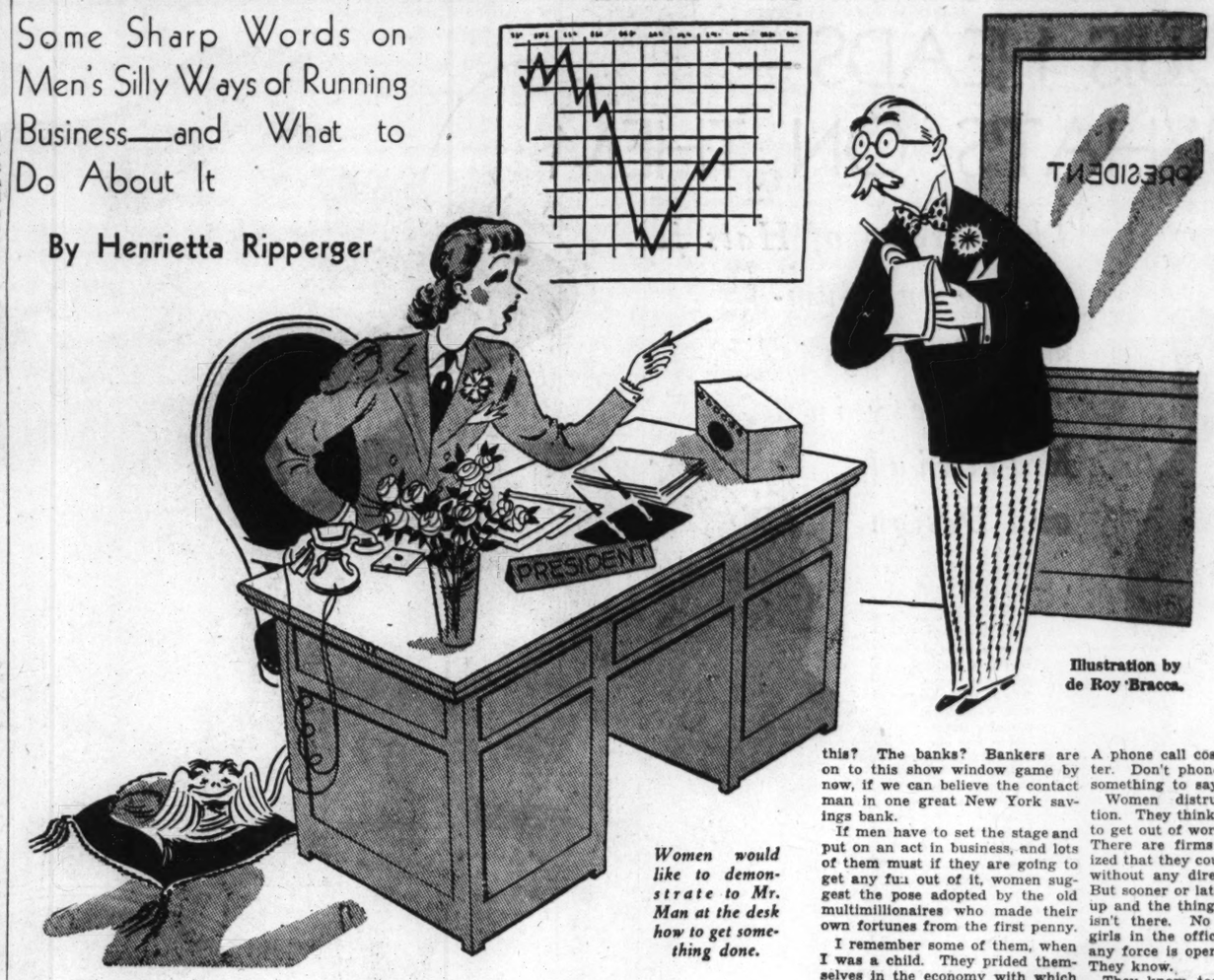
If it was just the company of this young man that made you argumentative then you are obviously not suited for each other, Just Me. If, however, you have a tendency to be domineering with other friends, you should examine your disposition and try to improve it. From the tone of your letter I am afraid you were just showing off for the young man, testing out your wiles, or something equally absurd. In that case, you need a good scolding and no sympathy whatever. You would be foolish to try to revive the friendship.

THE WORLD AS WOMEN SEE IT

ADVICE From BACK-SEAT DRIVERS

Some Sharp Words on Men's Silly Ways of Running Business—and What to Do About It

By Henrietta Ripperger



Women would like to demonstrate to Mr. Man at the desk how to get something done.

Illustration by de Roy Bracca.

IT'S a generally accepted fact that women know very little about business. Any man will tell you that a woman in the home, who just does the marketing, and plans the family expenditures for clothing, light, heat and so on, can't be expected to understand financial matters. And of course a woman who works in an office merely writes the boss' letters, relays messages from clients or associates, and listens to talk about the company's plans from nine to five, and naturally she couldn't be expected to know anything about the business world. Anybody could see that.

Except women themselves. I think I speak for the majority of them when I say that this pretty delusion has been accepted long enough, and that if men hope to rebuild their businesses on a better and sounder basis they could very profitably listen to a few things that women who have been watching them could tell them.

The way in which most men went ahead in the early years of the depression remonds me of the method of handling a certain kind of situation in the horse and carriage days. You were driving down a steep incline when some vital part of the harness broke, making it impossible for the horses to hold back the carriage in its downhill roll. The driver had two courses open to him. He could turn immediately off the road, stopping with considerable danger of a spill, or he could lick the horses in the hopes they could run faster than the wagon or carriage could roll.

This was the preferred method if one had daring, or as a farmer I knew used to say: "A smart team can beat the wheel any time."

This was the method used by American business men—most of them—after 1929.

Well, the team couldn't beat the wheels in this case. The last years have seen a terrible effort to keep out from under the hooves. Now we're on somewhat level ground with a chance to catch our breath, and the little woman in the back seat, who has been hanging on with both hands, scared to death, has a few things to say!

She thinks we were going too fast when it happened. It seems to her that men just can't be satisfied with a small but sound concern. They have to expand it and expand it, moving to bigger quarters and taking more space until the business is top-heavy with overhead.

THIS is the history of any number of houses that women know as their customers; a tailor, successful in a small shop on Sixth avenue, feels he ought to be on Fifth avenue, goes there and fails. A dressmaking place which has enjoyed a good trade downtown moves up to Fifty-seventh street and sinks without trace. Women hope their husband and bosses will go slowly, cautiously, for a while at least.

She thinks men put up a silly amount of front in business. Who is supposed to be impressed by this? The banks? Bankers are on to this show window game by now, if we can believe the contact man in one great New York savings bank.

If men have to set the stage and put on an act in business, and lots of them must if they are going to get any fun out of it, women suggest the pose adopted by the old multimillionaires who made their own fortunes from the first penny.

I remember some of them, when I was a child. They prided themselves in the economy with which they lived and ran their businesses. One old fellow would stop the person who lit the gas with a match, to offer him a spill made of twisted paper. The sight of a cigarette always called forth a lecture on waste. This was in the West, where most men were lavish and easy-going. He stood out in sharp contrast to other rich men, and he simply loved to act the part he had chosen.

There are older men whose offices are dingy, furnished in walnut, of a style popular 40 years ago, who take pride in saying to their associates that this is a sign of success. This is a pose that pays.

The little woman also thinks that men have to require much machinery to get anything done. How many letters written in an office are necessary or important? One of the great industrial corporations (committed to a yearly rental that eats up an unbelievable amount of money), trying to cut down expenses in the organization, has told its employes: "Don't write if you can phone, in the same city. A phone call costs less than a letter. Don't phone unless you have something to say."

Women distrust over-organization. They think the boss is trying to get out of working hard himself. There are firms so highly organized that they could run for months without any direction from above. But sooner or later the wheels slow up and the thing stops. The drive isn't there. No need to tell the girls in the office whether or not any force is operating from above. They know.

They know, too, all the familiar dodges for evading work. (They have children, too!) They know just how busy and useful a boy can seem to be when you want him to run on an errand, yet he may actually be doing absolutely nothing. They'd like to see the man at the desk actually getting something done.

AND they are thoroughly convinced that the majority of men are wasteful and extravagant in business, that the very ones who require thrift at home excuse lavish spending downtown on the vague excuse that it helps business.

The girl who types the checks for the boss to sign thinks that he had better stop making excuses and giving reasons for extravagance and try living on a smaller scale in business. The way to recovery, she feels, must be the woman's way—the practice of the kind of economy, in business, which most women practice in the home.

But of course, men won't do it. It is beneath them. We women can just get a good grip on the seat again. We are probably in for another hair-raising ride.

A WOMAN'S NEW YORK . . . By ALICE HUGHES

NEW YORK, April 25.

THE men seem unusually pretty these days. They are smartening up—getting more colorful without deserving the vulgar raspberry. Several of the town's leading maestros, somehow up by noon, are among the town's best-dressed lads. Emil Coleman, who waves the baton at the Hotel St. Regis, wore a double-breasted sharkskin with an "invisible" check of blue, while Hal Kemp, who leads the band at the Pennsylvania, sported a double-breasted worsted, with colored stripes. Broadway merged nicely with Park Avenue. Even in evening dress there's now a victory for the radicals. Midnight-blue dinner jackets are now worn by the more conservative wing, after years of dispute. I've seen these deep blue dinner things on such arbiters elegantiorium as Lord Charles Cavendish, Joseph E. Widener, Michael Phipps and Barclay Warburton. The white tie is no longer a "must" for mere dinners. So if Father feels a mite skittish and in the mood for a midnight-blue "tux," let him have his head. He'll be as right as Edward VIII—or plenty right enough!

Hal Kemp.

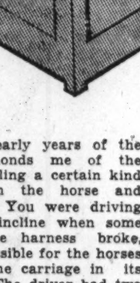
—o-o—

JANET FLANNER'S been flying about town the last week or so—Janet Flanner of Indianapolis, whose Paris letters in "The New Yorker," signed Genet, have been a bright feature of that weekly for years.

Janet is a great gal—one of the smartest. Just now she is taking merited bows for the series of three pieces on "Schone Adolph" Hitler which appeared in recent issues of "The New Yorker." She's no longer girlish-looking, but she still storms up and down Gotham with the same mannish stride that used to wind me in Paris a dozen years ago, when we all used to frequent the same little cafe on the Ile St. Louis, for onion soup and cheese souffle.

—o-o—

JOAN CRAWFORD'S husband, Franchot has a birthday in May, and she has ordered a watch chain for him whose golden links are the letters of his name. The new Mrs. Jack Oakie, charging into New York, seeing the Tone chain in process of manufacture, ordered one for Jack and five other friends. Do you hear a sizzling? That's Joan burning . . . Elaine Barrie, Jawn Barrymore's "Ariel," is now a fashion model with the Mayfair Manequins' Academy. She opines he'll come East soon—or when "Romeo and Juliet," in which he plays Mercutio, is all done . . . Big tea party the other day—movie magazine writers Katherine Albert and Adele Whitely Fletcher hurled it in honor of Movie Mag Editor Ruth Waterbury. Their idea of fun was to send mad and confusing wires to all their Hollywood pals—Collect . . . Speaking of movie parties, there was a nice one in honor of Claudette Colbert the other day. Claudette's looking very fine, and says that marriage to Dr. Joel Pressman is all it should be.



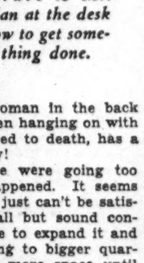
Mrs. Jack Oakie.

—o-o—

DID YOU KNOW that Gotham fur buyers are frantically interested in this year's weasel catch? With the English coronation due next year, the demand for weasel, which is the nearest thing to royal ermine there is, will be tremendous. . . . Miss Helen Livingston has one of our town's most interesting jobs of the day. She heads the trade and technical division of the Adult Education Project, which teaches girls all manner of useful things. Here are some hints. If you have "dry, healthy hands" you may be a dressmaker. A "firm, gentle touch" is a requisite for beauty culture

—o-o—

NEW YORK ALWAYS gets a kick out of something like this. There was a fire in a fourth-floor dancing school on Broadway the other day. Smoke darkened the Great White Way, and a gallant fire laddie carried a pupil, Arlene Shugert, down a ladder. She was tastefully attired in bloomers, surprised by the flames in the midst of a tap-dancing lesson. . . .



Gladys Swarthout.

Gladys Swarthout, the opera beauty gone movie, has gone back to Hollywood to make her third movie. It is to be based on an old Sardou play. . . . Dorthy Thompson, wife of Sinclair Lewis, and now a columnist on a New York paper, is justly proud of her diction. She's one of our very finest public speakers.

But Dorothy didn't figure on her cold in the head when she boarded a taxi the other day and told the driver to take her to the Park Lane Hotel. Much to her astonishment, she wound up at the Barclay—and decided not to make any public speeches that day.

—o-o—

ONE OF THE interesting things about this spring's clothes is the very definite return of the "vamp" to good style society.

Yes, ma'am, the Theda Bara type of thing has been slinking up and down some of our swellest fashion shows. From shoulder to knee she is tightly swathed, especially in the region of the hips. The top of her frock is of sheer net or lace—remember of the old "peek-a-boo"? This type of dress I have seen oftenest in black. At the knee it widens into a drape or to permit the wearer to walk with some ease.

This is an interesting reversion to a type which was a rage 15 years ago. Get vampish, ladies—or else!

—o-o—

OUR MOST POETIC clothes designer is Maybelle Manning. She has one dress this spring which she said she created after looking at a cypress tree. Another frock she calls "Parsifal," inspired by the opera. Stately and Wagnerian . . . Hark to the plight of Jane Grant, writer and traveler. She made many trips to Soviet Russia and resisted all impulses to write a book about it when all the world was doing it. Recently she decided to write one after all—and now no publisher will touch it, as the demand for Russian tomes has practically died away after the plague of them in the last six or seven years!

—o-o—

THE TOWN'S NICEST little rich girl, Peggy LeBoutillier, daughter of a millionaire department store owner, is engaged to be married. A deb of five years ago, a playgirl and sportswoman, and the most democratic girl along the sunny side of Fifth Avenue, Peggy is pledged to "Tony" Williams, a handsome chap. She's worked for Harper's Bazaar for four years—and says she'll keep right on.

Capes for Spring

● Capes are assured of a spring career that carries them through every hour of the day. For morning wear there are cape suits of light weight men's suitings or of heavy homespun linen, the swinging wrap varying from hip length to that which covers the skirt. Two fabrics are used successfully, one for the cape and skirt and another for the short jacket or over-blouse that is an essential part of such a costume.

For luncheon and afternoon wear pleated capes accompany sheer suits or dresses when the mood is very festive. A more tailored sheer cape, which is seen extensively, has the shoulders square and padded so that the circular material hangs in a straight line to the hips. Evening modes give the cape unusual recognition, the diaphanous one, which is full length, being the most popular at present. Quilted taffeta and velveteen are used for heavier models to wear over summer evening dresses.

In the boudoir, capes continue their fashionable leadership, many of them being full length and taking the place of fitted negligees. The hostess gown or lounging robe, which has its own contrasting cape, is another evidence of the importance of this garment.

Novel Hosiery

After being accustomed to seeing carrots displayed on the lapels of spring suits and on millinery, the follower of the whims of fashion now discovers that the carrot theme has other possibilities. The exact shade of the vegetable which is being so generally exploited in accessories appears at the heels of some rather startling hosiery. The stockings were designed to match the tone of footwear as well as bags and gadgets. Less striking but of great favor in the eyes of those who like to be different are the navy hosiery with pastel blue heels, and the neutral tinted stockings which have black heels.

GIRL ABOUT TOWN

FOUND—for all you women who feel the need of a workout, can't get to the country for exercise, and are sick of pounding concrete—the way through Forest Park. On foot. Thanks to the Walk-Ways Association which is not really an agency for the promotion of marathons or an orthopedic institution.

Out for an airing one evening this week, we started in at the shingle at Clayton and Skinker. An hour later we emerged at Kingshighway and West Pine, two and one-half miles away, the sign said. A trail also begins opposite Barnes Hospital, but no matter how you take it, you are bound to end up across the city from where you parked your car. Red and blue triangles with a yellow bell in the center, nailed to the trees at eye level, mark the trail. You'd better put on your ground-grippers and culotte for the hike because the going is sometimes pretty rough. The path steers clear of the zoo grounds and crosses the main roads not more than 10 times, so you can safely take your dog along.

The Walk-Ways Association, we find, is under the department of neighborhood service and recreation of the St. Louis Community Council. You pay 50 cents a year to belong, for which you receive the literature and the privilege of using county trails, open only to members. There are at present about 100 paying members.

—o-o—

THAT ISN'T a wig Kathryn Cravens is wearing in "The Cherry Orchard" at the Little Theater. It's her own, God-given hair, and almost its natural color. She usually wears it with a plait over waves so set that they look as if they still had the stickum in them. They tried putting her in a coal-black pompadour, but it made her look like a geisha girl. All that was missing was a couple of chrysanthemums and a few miniature parasols in the coiffure. A good brushing and additional hairpins turned the trick with her own golden locks.

—o-o—

IF THE Victorian Club doesn't seem like the same old place to you without that lurid picture that used to hang over the mantel, cheer up. Chris thinks maybe he'll put it up again when he gets through re-decorating, "just for sentimental reasons." When customers who are sensitive in composition and color complain about that stormy scene, Chris knows the answer. He will explain with tears in his voice, "That, my friend, I ordered painted from an old snapshot. That's me standing on the rocks with my back to the sea. And the girl sitting at my feet is the girl I didn't marry." That's his story, anyway.

—o-o—

IT'S JUST as we suspected all along. Orchestra players may be pretty smooth on the surface, but for fun on their own they like the simple things. A bunch of the musicians from a West End hotel visit a South St. Louis tavern regularly just to ask the waitress how much those buns are. And to hear her answer, "Those? They're two for a niggel."

—o-o—

"Found: Identification Bracelet with Initials. See manager."
—Sign on a down-town mirror.
No clue to the owner?

—o-o—

ADELAIDE TARRANT, secretary for the Little Theater, turned up for work the other day with a black eye. We're wrong. She says it's iridescent. But the shiner F. Cowles Strickland, director of the playhouse, had a couple of weeks ago was certainly black. Sounds like rough stuff backstage. He told a fantastic story about a murderous assault and frustrated holdup, after he gave a lift to a youngster outside the Kings-Way tavern. Adelaide's story is the same with variations. Well, anyway, they both pack a mean punch.

—o-o—

THE LIFE HABIT of the rhinoceros unicornis had them stumped—the three little girls in the elephant house at the Zoo Sunday afternoon. "Why doesn't he turn over so we can count his toes?" "Is it just the smoke that's turned his skin dark?" "I wonder if he's a vegetarian?" "Do you suppose they trimmed his horns, or is it just stunted?" "Look, he can wiggle his ears, and from here it looks as if he might have a tail." We edged up, being curious. So did the keeper, sensing an audience. He launched into his spiel which increased in tempo and volume as he began to get a crowd. The three little girls scribbled away in their notebooks. They were high school students, doing their biology lesson. Sen around town:

—o-o—

NANCY NELSON at the bar in the Park Plaza with Nick Sauer. We were surprised, not because she was with that old beau-around-town. But because we were used to seeing her out in the limelight, all dressed up, warbling for the customers. Just a temporary lay-off, Nancy says, so for two weeks she's plan-

Continued on Page Seven.

GIRL ABOUT TOWN

FOUND—for all you women who feel the need of a workout, can't get to the country for exercise, and are sick of pounding concrete—the way through Forest Park. On foot. Thanks to the Walk-Ways Association which is not really an agency for the promotion of marathons or an orthopedic institution.

Out for an airing one evening this week, we started in at the shingle of Clayton and Skinker. An hour later we emerged at Kingshighway and West Pine, two and one-half miles away, the sign said. A trail also begins opposite Barnes Hospital, but no matter how you take it, you are bound to end up across the city from where you parked your car. Red and blue triangles with a yellow bell in the center, nailed to the trees at eye level, mark the trail. You'd better put on your ground-grippers and culotte for the hike because the going is sometimes pretty rough. The path steers clear of the zoo grounds and crosses the main roads not more than 10 times, so you can safely take your dog along.

The Walk-Ways Association, we find, is under the department of neighborhood service and recreation of the St. Louis Community Council. You pay 50 cents a year to belong, for which you receive the literature and the privilege of using county trails, open only to members. There are at present about 200 paying members.

—o-o—

THAT ISN'T a wig Kathryn Crawens is wearing in "The Cherry Orchard" at the Little Theater. It's her own, God-given hair, and almost its natural color. She usually wears it with a plait over waves to set that they look as if they still had the stickum in them. They tried putting her in a coal-black pompadour, but it made her look like a geisha girl. All that was missing was a couple of chrysanthemums and a few miniature parasols in the coiffure. A good brushing and additional hairpins turned the trick with her own golden locks.

—o-o—

IF THE Victorian Club doesn't seem like the same old place to you without that lurid picture that used to hang over the mantel, cheer up. Chris thinks maybe he'll hang it up again when he gets through re-decorating, "Just for sentimental reasons." When customers who are sensitive in composition and color complain about that stormy scene, Chris knows the answer. He will explain with tears in his voice, "That, my friend, I ordered painted from an old snapshot. That's me standing on the rocks with my back to the sea. And the little girl sitting at my feet is the girl I didn't marry." That's his story, anyway.

—o-o—

IT'S JUST as we suspected all along. Orchestra players may be pretty smooth on the surface, but they fun on their own they like the simple things. A bunch of the musicians from a West End hotel visit a South St. Louis tavern regularly just to ask the waitress how much those buns are. And to hear her answer, "Those? They're two for a nickel."

—o-o—

Found: Identification Bracelet with Initials. See manager."

Sign on a down-town mirror. No clue to the owner?

—o-o—

ADELAIDE TARRANT, secretary for the Little Theater, turned up for work the other day with a black eye. We're wrong. She says it's crescent. But the shiner F. Cowles Strickland, director of the playhouse, had a couple of weeks ago is certainly black. Sounds like high stuff backstage. He told a fantastic story about a murderous fruit and frustrated holdup, after he gave a lift to a youngster outside the Kings-Way tavern. Adele's story is the same with variations. Well, anyway, they both pack a mean punch.

—o-o—

THE LIFE HABIT of the rhinoceros unicornis had them stumped—the three little girls in the elephant house at the Zoo Sunday afternoon. "Why doesn't he turn over so we can count his toes?" "Is it just the smoke that's turned his skin black?" "I wonder if he's a vegetarian?" "Do you suppose they trimmed his horns, or is it just painted?" "Look, he can wiggle his ears, and from here it looks as if he might have a tail." We edged closer, being curious. So did the keeper, sensing an audience. He launched into his spiel which increased in tempo and volume as he went on to get a crowd. The three little girls scribbled away in their notebooks. They were high school students, doing their biology lesson, not around town:

—o-o—

NANCY NELSON at the bar in the Park Plaza with Nick Sauer. We were surprised, not because she was with that old beau-around-town, but because we were used to seeing her out in the limelight, all dressed up warbling for the customers. On a temporary lay-off, Nancy says so for two weeks she's plan-

Continued on Page Seven.

ON BROADWAY

with Walter Winchell

THEATRICAL folk being really more superstitious than sophisticated, and possessed of fertile imagination, create pet fancies as unique as they are inexplicable . . . One famous comic, for good luck, always wears his suspenders reversed . . . Lee Tracy totes around a papier mache fire hydrant—his lucky talisman! . . . There is the tradition that a Barrymore must have an apple on opening night. (To keep the show-doctor away?) . . . Jimmy Durante was truly mortified, for once, when an admirer presented him recently with a toy, jeweled elephant—but with its trunk to the ground. Every intelligent person knows that such an elephant is bound to jinx the wearer . . . The clay statue of a Negro youth in A. H. Woods' office is a potent factor in the selection of Woods' plays. The producer holds up a likely play before the statue—and should the figure seem to smile and nod—that settles it! . . . A new show is considered doomed should one enthuse about it before a premiere. Actors prefer their friends to predict the show will flop—to enhance the play's chance for success! . . . Chorines dip their fingers into spilled champagne and dry them on the back of either ear—for "good luck."



LEE TRACY

—o—o—

● ADAMS COUNTY, Illinois, has a population of 62,000, and by actual count, over 10,000 different superstitions, a few typical ones here appended: Before you return for something you've forgotten—take nine steps backward and expectorate over your left shoulder. Or else, when you've returned you should count seven backward and whirl around like a dervish. (Even Winston Churchill, English statesman, never returns for a forgotten article.) . . . You can give people a headache by turning their pictures upside down . . . If butter falls under the chair—the family auto will be stolen! . . . Dreaming of fried onions indicates a friend is very ill! . . . And that if you bury your husband's old pair of socks—he'll never leave home!

—o—o—

About a million educated people residing in 5 Pennsylvania counties believe that you can prevent children ever getting the mumps—by rubbing them against a pig trough . . . Supreme Court Justice Stone, a master mind, while a recent decision was pending, refused to have his palm read. For fear they could read his mind!

—o—o—

● WHISTLING IS frowned upon aboard U. S. and English naval vessels. Not as a breach of decorum—but because whistling will bring on a storm! . . . In Kentucky it is believed that if you wrap 100 canceled stamps in white paper, tie the parcel with red twine and throw it out of the window—you'll soon receive money! . . . In Louisiana it is said that one who eats the point of a pie last and makes a wish—will have it granted; that if your right foot itches—it's a sign you are going where you are welcome. If it is your left foot—stay home! . . . And that a white thread on a person indicates a surprise.

—o—o—

One race superstition that persists is to back the first horse you see on a race track . . . Canadians believe that if a girl finds a hairpin and puts it in her shoe—the first man she shakes hand with will be her future husband . . . New Englanders vouch that if a scratch on your hand points to your thumb—you are going to ride. Long scratch long ride; short—short ride! . . . A recent nationwide and scientifically conducted investigation confirms the suspicion that every one of us is superstitious—and the better for it. Superstition nurtures our hopes, tempers our fears; and life would be dull were it cold common sense.

—o—o—

● JUST PRIOR to the Notre Dame-Northwestern football game three years ago, Coach Anderson, of the former team, supplied every member with a rabbit foot. "If we don't win now," said Andy, "we never will!" . . . Notre Dame won. (But how an animal unlucky to lose its life can prove lucky to its possessors has yet to be determined) . . . During the same season, at Carnegie, students at the citadel of culture exchanged the coach's sombrero for a derby—to pull the team out of its slump! Previous Coach Wally Stephens had credited his wins to a derby . . . Another Harvard instructor never sings before breakfast—lest he cry before night. Another never brags. If he did—his luck would change. And yet another—a psychologist, no less—always sees the new moon, but only over his right shoulder . . . (He doesn't have to, you understand. But it would prey on his mind if he didn't!)

—o—o—

Any week containing Friday 13 gains added distinction, and everywhere in the Western World many an enterprise will be postponed—even well-planned burglaries . . . The Cunard Line, a most practical and hard-headed concern, one recent Friday 13 ordered the S. S. Aquitania to stay in port long past sailing schedule—until the first minute of the next day . . . On this day Kentucky rustics wear odd shoes—to fend off ill luck . . . Friday 13 forebodes no evil to certain dauntless groups—the "13" clubs who welcome the day with renewed activity. They argue that by flouting tradition they are not superstitious. Yet their very notion—that luck comes by opposites—is in itself a superstition!

—o—o—

● SUPERSTITIONS PREVALENT in Nebraska: For good luck pass a new baby around the leg of a table! . . . Name two apple seeds. Put them on a hot stove. If they hop together—the two people so named will marry . . . Dropping a slice of bread is a sign the price of wheat will fall . . . A well-known restaurant in Rome employs a hunch-back as head waiter. It is contended he brings good luck to the establishment—an antidote against the "Evil Eye" . . . An Ozark mountaineer who sees a spider in the middle of the road—is thus informed that a letter awaits him at the postoffice! . . . These mountain dwellers of Missouri and Arkansas avoid nightmares—by going to bed backwards . . . They know that if you don your nightgown inside out—there will be a fire in town! . . . And that you can cure a cold blister with ease. Just kiss a dog's head!



SENATOR BANKHEAD

—o—o—

SENATOR BANKHEAD of Alabama says superstitious people are crackpots . . . Yet, the Senator carries a rabbit's foot, which he rubs, whenever a black cat crosses his path! . . . Black cats are lucky in England . . . They have them everywhere—especially in stage doors . . . If a mouse suddenly jumps out of the wings in Paris theaters, and runs across the stage—"it is a sure sign" that the play in rehearsal will be a hit . . . Most detectives in town never clean or polish their gold badges (yellow potsys) . . . Because if they polish their shields "it means demotion" or being put back into uniform! . . . In some sectors of the U. S., superstitious people who want to put an enemy "out of their life" and forget him or her—do it this way . . . The aggrieved one writes the enemy's name on a slip of paper, puts it in an empty drawer (kept especially for enemies) and then locks it . . . That "kills" the enemy—by suffocation!

—o—o—

● FACES ABOUT TOWN: Buddy Rogers ankling unobserved past the Paramount, where the mobs tore the clothes off his back a few years ago. . . . Eighty-second and Central Park West: The traffic cop asking Lillian Roth for her autograph. . . . Ed Wynn's boy, Keenan, doing a Stage-Door-Johnny at the "On Your Toes" stage entrance—waiting for one of the ballet dancers. . . . Lee Tracy, waiting for the Forty-fourth street traffic to stop—instead of stopping traffic as he used to do. . . . Franchot Tone's mother, a gay person, touring the various Fifty-second street "swing" spots and "swingin'" with the jam bands. . . . The former Judy Ford signing her previous marriage name to a night club raffle card this way: "Mrs. C. Dresser, 2 Beekman Place, Murder District!" . . . Bob Hope near Radio City in a glum mood because an agent told him he'd stand a better chance in the kodaks if he were better looking. . . . "Yes," Hope sighed, "if only the curl in my nose—were in my hair."

CLOSE-UP of ST. LOUIS FASHIONS

First of a Series on How to Grow Slender by Exercise and Diet and Stay That Way.

REDUCING by the COMMON SENSE ROUTE

By Duke Robbins

Mr. Robbins is physical director to the cast of the Municipal Opera.

WOMEN have been interested in losing weight for centuries. The fashion in figures fluctuates. As recently as the early 1900's the "full" figure was the vogue in the United States. Then came the fad for the boyish figure, and the business of reducing was carried to ridiculous extremes. But we've come back to common sense in feminine pulchritude. Now it's the moderately slender figure, and that is something worth having, first, because it is more sightly; second, because the woman who isn't forced to carry supefulous weight, is frequently more alert, happier, healthier.

Three things are important in reducing. You must diet, you must exercise. Massage also is helpful, but although I'm a masseur by profession, I'm forced to admit the first two are the more important.

Reducing may be divided into three phases. First, taking off the first superfluous fat; second, removing that stubborn second layer, and, third, keeping the normal weight after you've once attained it.

My experience with Municipal Opera stars has been that they nearly all followed some simple method of exercise. Odette Myrtil, however, didn't like to exercise. She liked a severe type of massage, such as we use in conditioning an athlete. This consists of deep kneading and a very rapid rolling of the muscles while in a relaxed condition. Leonard Ceeley, who always keeps himself physically fit, after an exhaustive day's work, requires a massage for relaxation to induce sleep. Allan Jones likes a fast, severe massage, allowing a limited time previous to make-up, for stimulation, so that when he goes on the stage he is at his best.

But let's get back to ourselves. Today we will discuss the first or preliminary stage of losing weight. For this I will give you a few simple exercises. If you follow them conscientiously for a month you should see a marked reduction in your weight.

To develop the wind and strengthen stomach muscles I suggest the aeroplane or rotating exercise. Stand erect, arms outstretched sideways, holding arms level with the shoulders, feet together; rotate the body as far to the left as possible holding the arms straight, without moving feet; then swing to the right as far as possible until you feel a pulling at the waistline.

1—Stand erect, arms outstretched, feet together. Rotate to left.

2—Swing to the right until you feel a pull at the waistline.

3—Lunge forward, thrusting right arm and knee forward at the same time.

4—Hands on hips, heels touching. Down, with knees together.

5—Repeat, coming to squatting position with knees apart.

6—Feet together, look straight. Bend forward, touching fingertips to floor.

7—Bend forward, touching palms of hands to floor.

Repeat vigorously, at first only 10 times, ultimately reaching 50 times.

FOR general conditioning: Lunge forward, thrusting right arm and knee forward at the same time. Do this five to 10 times, first right and then left until you can do it 25 times. Next we do the squatting exercise. Hands on hips, heels together, toes pointing out. Now bend knees and come to squatting position, knees together. Repeat, coming to squatting position with knees apart. Start out doing this 10 times and work up to 25. This is followed by the bending exercise. Feet together, back straight, bend forward touching fingertips to the floor, later the palms of the hand. This must be done without bending the knees. Do these exercises each morning after arising for a month.

With these exercises I recommend the following diet:

BREAKFAST—Orange juice, black coffee.

LUNCH—(Liquids)—glass of orange or tomato juice, black coffee.

AFTERNOON—Glass orange juice.

DINNER—Two stalks celery, slice roast beef, (1¼ inch thick) or 2 broiled lamb chops or 2 slices leg of lamb. One helping vegetable (non-starch), green salad (little oil and lemon juice dressing), unsweetened baked apple, gelatin or fresh fruit non starch), black coffee or tea. No bread, butter, starches or gravies should be used on this diet.

If a person in normal health will conscientiously follow these exercises for a month and adhere strictly to the diet it is possible to lose as much as 15 pounds. Now mind you, I said possible. But you've got to embrace the old will power and stick to it.

Next week we'll take up the second phase of reduction—getting rid of that secondary layer of stubborn fat.

FACING the FACTS

by Helen Jameson

OLD POP TIME has his little jokes, but when he puts lines in ladies' faces he is not a funny fellow. Wrinkles are a common trouble, the cause of heartaches. No woman can bear to see her petals fall. She knows birthdays are bound to come, but why can't the skin stay smooth? Ah, there you are! She isn't always working against the ravages of the old man with the scythe. Many times she is his first assistant. Hasn't found out how to defeat him, actually helps to demolish facial tissues that should stay firm through the years.

There are plenty of reasons why facial fibers play out, the cutaneous cast falls into tiny pleatings. Late hours and lack of sleep will bring crow's feet even if one is not yet 30. Emotional storms are a common cause. A keen eye can read the human phiz like a book. It can show petulance, soullessness, discontent, envy or general cussedness as if words were written there.

The best insurance against wrinkles is health of the mind, body and spirit. A good digestion is a factor, so is lively circulation upon which the cells of the tissues live. Therefore the need of wis eating, plenty of fresh air and exercise.

Poise, cheerfulness and good humor are protective influences.

—o-o—

THE FREE USE of oily cosmetics is going to defer the wrinkle period. It has done that already to a certain extent, since many aged women still retain smooth skins. They got an early start in complexion preservation.

The epidermis is not only beset with the troubles that come to it through ill health of the body, but it is ravished by wind, strong sunlight and atmospheric dust. Oil used generously combat these enemies. The friction that is necessary for their application tend to exercise the small fibers close to the skin, send the blood skipping through heavier muscles beneath the adipose padding. Of course, one must apply emollients properly, never push the flesh into folds or drag it down. A light tapping is stimulating. A brisk slapping with flattened fingers is helpful.

—o-o—

LINES BETWEEN the eyes and across the forehead can be made less disfiguring if they are smoothed crosswise, as one would iron out a crease in a fabric. Crinkles about the eyes call for the lightest possible touch, a sweep of a single finger over the eyelid, a comeback underneath the eye.

Cold water is advisable. A white of egg pack acts as an astringent. Beat the egg-white slightly, so it can be easily handled, spread on a clean skin surface. Let it remain on until there is a starched and drawn feeling. Remove with clean tepid water, dip gauze in ice cold witch hazel, lay it over the face.

Care of Scalp

OIL shampoos are generally suggested for correcting dry scalp and straw-like hair and conditioning it for a permanent wave. Another method of making up the deficiency of natural oil that really causes the dry condition is to apply equal parts of castor oil and liquid vaseline. The oils should be as hot as the scalp will permit and should saturate the length of the hair. After these oils have been left on for one hour, the hair should be shampooed and rinsed as usual.

Astringent of herb shampoos are usually suggested for counteracting excessive oiliness and for conditioning the hair for a permanent. For this condition, an herb tonic may be massaged over the scalp; then, one hour later, a thorough shampoo should be given.

When the hair is oily and the scalp dry, or—reversing the condition—when the scalp is oily and the hair dry, it is rather difficult to suggest the correct conditioning treatment without first making a study of the hair and scalp to determine which condition predominates. The individual may be able to diagnose this condition properly, but it really is advisable to have a competent operator suggest the best corrective and conditioning method for returning hair and scalp to normal condition.

If you want to assure the success of your spring or summer permanent wave, begin now to correct extreme dryness or excessive oiliness of the hair and scalp. Conditioning treatments will work wonders and give your hair natural softness and luster. Your permanent will be twice as lovely if you have it when your hair is in perfect condition.

Varnish the soles of boots and shoes. This will keep out the damp and make them last longer.

Add a little corn flour to your salt and it will not harden or become moist.

The House You Live In

LET ME SUGGEST

by Josephine Walter

THERE is probably a slight touch of the exotic in most of us; some give expression to it in their clothes, some in their jewels and some in their houses. Certainly, a touch of Chinese decoration is a charming as well as safe way of ridding yourself of such bizarre yearnings and St. Louis stores, as usual, offer a wealth of Oriental objects from which to choose.

One of the simplest and most attractive ways of introducing this foreign note is through pictures and there is an infinite selection ranging from the real old Chinese paintings on silk or glass to the very modernly executed paintings of Oriental subjects on mirror or silver paper backgrounds. Many of the pictures, both old and new, are framed in bamboo. Incidentally, bamboo itself is coming in for a large share of decorative honors, being used for curtain poles, screens, lamp shades and bases, as well as for entire pieces of furniture. And finally there are countless figurines, vases, jars and other decorative objects which may be used in almost any type of interior with telling effect.

—o-o—

Although plain white walls are much too effective as backgrounds to be given up, decorators are trying to get away from the dead white, whitewashed effect which such walls have presented in the past. One method of doing this which is well worth the extra trouble and expense is to put a ground coat of some brilliant color, preferably vermilion, emerald green or deep sapphire blue on first, and then apply the white over it. Faint touches here and there of the underground color show through and give depth and interest to the white tone.

—o-o—

● THERE IS a certain appeal about quilted fabrics hard to describe which is probably a throwback to our needle-conscious forebears. Quilted chintzes are particularly effective in Early American or Provincial rooms, while silk and satins are ideal for Victorain pieces, or even the more formal Georgian or Classic types. The main drawback, of course, is that these quilted fabrics are quite expensive and hence only within the reach of a few. However, for you women who are tired of knitting or crocheting, quilting offers a new and pleasant way of keeping idle hands busy. Next time you decide to cover a chair, have your upholsterer cut your material the exact size that is to be used for the back, seat and arms and then baste thin cotton batting and a piece of musilin on the back and outline the pattern in the fabric with a quilting stitch.

—o-o—

This week's decorating term: Cornice: an ornamental projecting moulding or group of mouldings in wood, plaster or stone, placed at a line where wall and ceiling meet.

—o-o—

● QUESTION: We have just finished building a house and do not want to paper or paint our walls at the present time, as we would like to allow some time for settling, but do not like to leave the plain plaster walls. We thought of adding color to the final coat of plaster and wondered if you could tell us the most satisfactory way of doing this. MRS. B. G. N.

—o-o—

Answer: There are coloring materials, usually in paste form, which may be added to the plaster but this is always risky business as it is very difficult to get the color mixed in smoothly enough so that it does not go on unevenly. A more satisfactory way, I believe, is to buy one of the colored plasters on the market which already have the color mixed in as these will eliminate the uneven color due to faulty mixing.

—o-o—

● QUESTION: We have had a very unsatisfactory job of whitewashing done on our exterior brick walls and before we go to the expense of painting them again we would like to know just how the whitewash should be made. Could you give us this information? MR. W. L. C.

Answer: In addition to the lime and water, the United States Government suggests salt, ground rice, powdered Spanish whiting and glue. You may obtain the exact formula by writing the Superintendent of Documents, United States Government Printing Office, Washington, D. C.

—o-o—

● QUESTION: In building a house in the country we feel that you should be able to come in from the outside with muddy shoes without ruining floors and rugs. Therefore we intend using very small scatter rugs and would like some kind of a decorative floor that would be easy to scrub up, preferably not wood. What materials would you suggest our using? MRS. R. P. W.

It is surprising that many people have not yet recognized the decorative qualities of the various composition tiles now on the market. Some are made of asphalt and some of rubber and they come in a wide variety of colors and sizes so that you may have them laid to your individual design and color scheme.

Touches That Brighten Up Guest Table

Attractive Meals Are Important Items for the Young Hostess.

By Virginia W. Maremont

FOR a table-for-two breakfast, assuming that there is some sunlight, the following is suggested: A breakfast nook, a corner of the living room, any accessible sunny spot and particularly the actual sun of out-of-doors, is the perfect setting. The selected cloth might be a splashed flower pattern, printed carelessly on a white background. The china coffee set, in heavy simple lines is lime green, taking on the lights and shadows of the surrounding verdure. Dark red cherries glisten in natural wood fruit bowls, and the bright yellow of the precise little butter squares is repeated in the yellow stemmed daisies that encircle the aluminum butter dish.

The icy gray sheen of the aluminum tumblers is duplicated in the coiled handles of the fruit bowls.

The success of the first breakfasts lies with the young hostess. If she has supplied satisfaction to the eye, appetizing fragrances to the nose, and apt conversation to the ear . . . she is indeed a true "diplomat" at the breakfast table.

A table-for-four . . . perhaps it is the first guest dinner. If the in-laws are being entertained at this debut, consequent trepidations may be easily dispelled by a novel table setting.

Simplicity of food and decoration will assuredly capture the colors. Arrange a centerpiece on the tiles brought back from Mexico, of red apples, blue and green grapes, oranges, little yellow bananas, and sprinkle a few deep purple plums around the tiles. It will perform miracles. Conversation as to the "how and where" the tiles were purchased will permit Dad to attack the fruit without fear of reprimand from the Old Lady. For a background use sturdy hand-woven linens. They will complement the rust brown peasant pottery. Water-blue hand-blown glasses lend an authentic touch to the primary colors of the tiles and fruits.

—o-o—

WHAT to serve? A Mexican meal would be difficult to prepare; tortillas, chile need a special attendant. Soup, thick wholesome bean soup, accompanied by individual bread twists. Tender broiled chicken, yellow corn in little brown bowls with their own tops to keep it piping hot. Green peas and starch white potatoes, orange and avocado salad, and for dessert, various and unusual cheeses on a brilliant hand decorated gourd tray, that is the pride of the Mexicana brought back. Stick to the colors and the "fortress" is taken.

The first formal dinner party for six! A bride's claim to happiness is undeniable, but her claim to a perfect table is questionable, until she proves herself worthy of applause. With fresh gardenias in her hair, and gardenias on her correct table she reveals a subtle sense of balance. Freshness is the keynote of the table-for-six. A cool, poised freshness that radiates from the starry white centerpiece to the thin, green and gold encrusted goblets, the dainty flower-patterned china and the high gleam of silver. For color contrast she uses a soft yellow satin damask cloth that lends a mellow richness to her table.

There are fashions in menus as well as in table decors. With unerring taste the young hostess, aware of modern progressive times, turns to French cuisine with its wine-steeped dishes.

Thoughtful attention to details are the prerequisites for most achievements. The enchantment of a carefully appointed table, with especial regard for the tastes of the guests, gives her the satisfaction of a gracious table. No amateur clumsiness of menu or arrangement mars the effect of the first important dinner.

The bride in a dilemma concerning that promised dinner for his eight best friends will welcome this suggestion. The usual "what-me-like" steak or chicken dinner seems overdone by less enterprising hostesses. A "drink" dinner will undoubtedly surprise them. Naturally, it must be a stag. Women have an annoying habit of expecting attention, and a man cannot divide his interests equally between a good dinner and a charming woman, and do either justice.

—o-o—

THE following "menu" is served on a green baize cloth, or the reverse side of a table silencer. Arrange the correct glasses in close proximity to the chosen ingredients. Bourbon, rye, Scotch, each with its engraved name plate, hanging locket-like around the ample containers, make the basis for old-fashioneds, mint juleps, highballs or whatever is palatable. A variey of cheeses is arranged temptingly on a wooden platter.

Stout glass steins are companions to the beer bottles, the eternal foaming drink of the good fellows shouting rousing pretzel 'n' stein songs. For the more genteel imbibers, there is a potent cocktail concoction and for the fastidious a bouquet of rare liquors.

Besides the liquid refreshment, the thoughtful hostess provides salted nuts, assorted olives, fine yellow lemon peel, coiled serpent-like over orange slices. For the juleps, thin mint leaves arranged in a wreath pattern, lend design and color to the table.

After all the drinks have been consumed, for the time being, the last story related, for the time being, and the laughs have simmered down to reminiscent chuckles, the hostess fills the lull and the guests with a snack. The aroma of broiling hamburgers, steaming hot ribs, old-fashioned potato salad and coffee with doughnuts, will lure them from their glasses . . for a short time. Undoubtedly the groom will vote it the best dinner party he ever had the pleasure of attending.

Stored Blankets

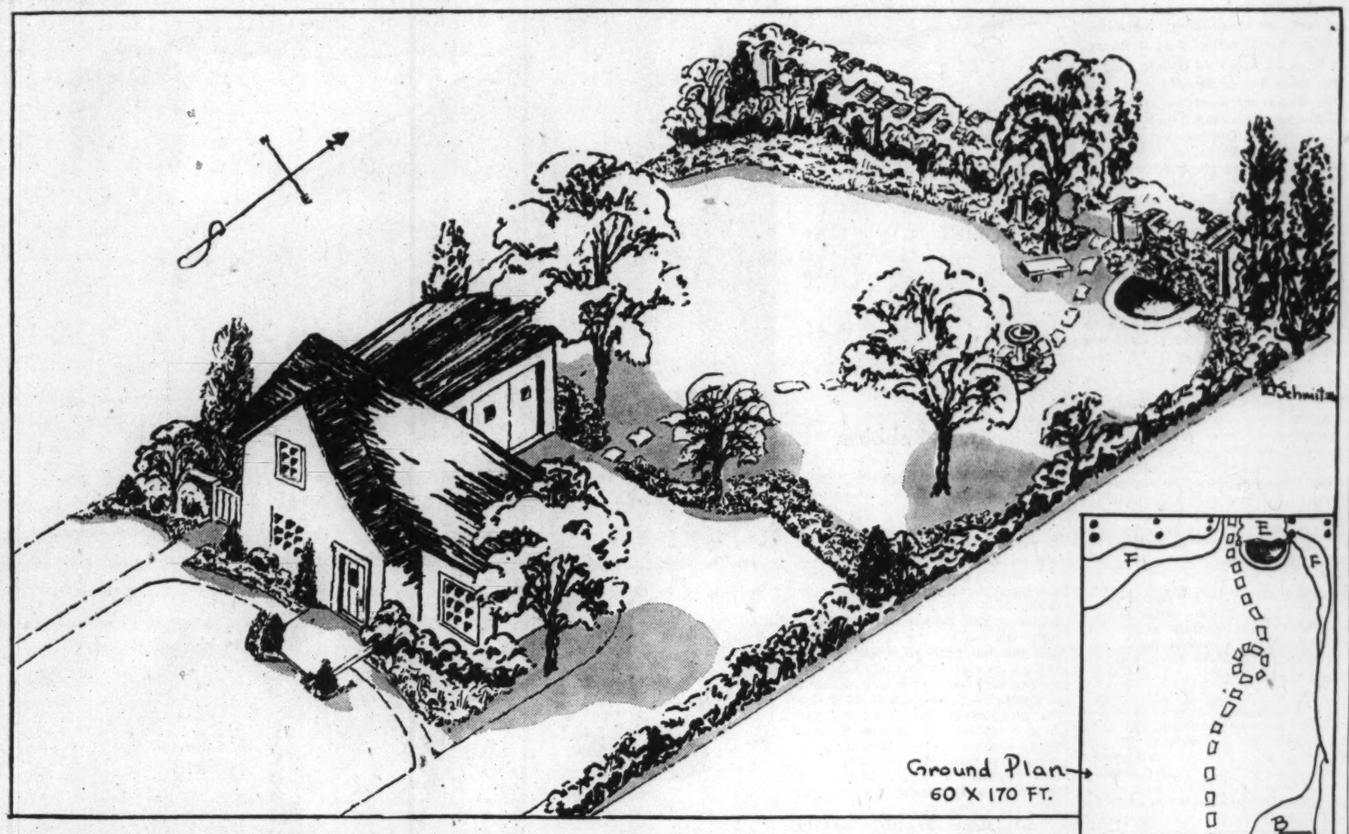
Winter blankets, now ready to be packed away, may need cleaning. If these blankets and other washable woolens are laundered at home, you can mothproof them yourself by using a packaged compound in the last rinsing water. They need not be wrapped for storage except to protect them from dust. Good laundries will launder your blankets and send them home soft and fluffy. Blankets may also be dry cleaned. Some laundries and dry cleaners have facilities for mothproofing blankets and other woolens. If blankets are not mothproofed, take the same precautions against moth damage in storing them as you do for your draperies and rugs.

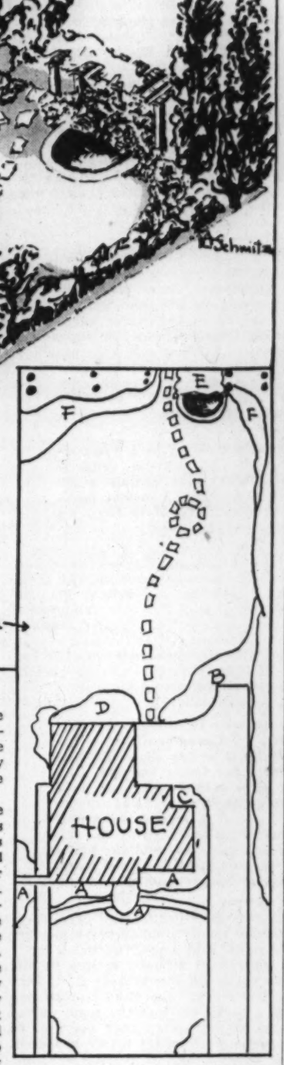
Never use brushes for varnishing which have been used for painting; brushes which have been used in varnishing, however, may be used for painting.

Before using new wooden clothes pins, boil them for about 10 minutes in plain water; this toughens the wood and prevents splitting.

BUILDING a ST. LOUIS GARDEN

And How the Soil of a City Lot Was Made to Behave





Ground Plan → 60 X 170 FT.

By Amy Lu Schmitz

ARCHITECTS have a phrase for it—"architectural features"—but there is no phrase to express the idea that flowers are a definite and necessary part of the landscaped picture of a home. The best gardeners think of flowers in just that way, and not only plan to have formal and informal plantings, but also provide for a succession of blooms so that the garden is always complete—as a "feature" of the whole planting.

The garden of the home of Mr. and Mrs. Fred J. Rebholz, on Holly Hills boulevard—sketched above—deals with the problems beautifully. (It has been given a first prize in the St. Louis Horticultural Society and honorable mention in a national garden contest.) The front entrance of the house requires a semi-formal but complete planting at all times, so against the simple shrub and evergreen background, Mrs. Rebholz has set early jonquils and tulips. (A on the sketch). After the bulbs are through blooming, they will be lifted, and annuals put in their place. The annuals are already started in cold frames at the rear of the house, and will be large enough to transplant in May. Orange flare cosmos will be put at the back of the beds near the shrubbery, as they grow to be three feet tall. In front of them there will be Rosy Morn petunias and Lilliput Zinnias, and ageratum used for the edging. These beds will defy the early autumn frosts by sending up fall blooming crocus. The bulbs of the crocus calchicum can be put in the ground as late as August and they will bloom in October after the other plants have been frost killed.

Let's go up the drive to see the garden at the back. "B" on the sketch is a rose bed of Talisman, pink and red radiance, and Joanna Hill roses—all very hardy and profuse of bloom. Roses, you know, have a leggy appearance, so the border for this bed is very important. Hyacinths are blooming now and will be replaced by Althaneria—a variegated leaved plant that sends up a quick, strong growth which is trimmed to a low hedge.

"C" is a shady nook where the house ferns and ivy are planted for the summer. The ground is rich and loose to make a good bed.

"D", another shady spot, is made the most of by a planting of narcissus, pansies, lilly-of-the-valley and English daisies.

We take the path on down past the sun dial to the pool to the planting at "E". The earth has been graded up behind the pool as a background and held in place with rocks and small plants. It is a simple arrangement of well weathered stones over which a little stream trickles to the pool. The planting of sedum, phlox sublata—both white and pink—geum boersei and sempervivum, is not too varied to be fussy or too scant to leave the rocks bare. The pool has hardy water lilies and cat tails planted in boxes of rich soil sunk in the water for bloom this summer.

Across the back of the garden at "F" is a flower border of all sorts of perennial plants to keep the succession of bloom, and wherever there are bare spots, annuals from the cold frames are put in. The taller sorts are placed against the trees and shrubs at the back, with lower growing plants to the front. No border edging plants are used here because these beds are very casual in arrangement. There are planted here, among others, iris in variety, peonies, amaryllis, columbine, coreopsis, gallardia, delphinium, bleeding heart, marguerites, garden pinks, shasta daisy, phlox, chrysanthemums and asters.

Under the willow tree, near the center back, and Lombardy poplars, in the northeast corner of the sketch, the plantings of ferns, day lillies, wild phlox and mertensia are very able to withstand the shade.

The pergola on the property line at the back is the support for Paul's scarlet climber, Dorothy Perkins and baby rambler roses, as well as for the evergreen winter creeper—Euonymous Radicans vegetus. The open lawns of thick close-grown bent grass show what can be accomplished in St. Louis, and make a fine contrast to the flower colors.

This garden started with all the disadvantages we find on most city lots. The soil was the usual heavy clay into which sand, manure, peat moss, bone meal and leaf mold had to be worked in great quantities to insure a good growth from any plants put in the ground. There were no natural trees, so new shade trees had to be started immediately. This had a certain advantage, however, as it gave the family an opportunity to find the best locations for the trees. The lot was too small and too level to break up into individual gardens; variety and interest of line could be achieved only by group plantings. The trees, shrubs and flowers are treated as a unit everywhere in the garden and take up a minimum of space by planting along the property and house lines. If the flower beds had been cut separately into the lawn, much of the beauty of the arrangement would have been lost. And finally the large open grass areas gives width to the lot and a feeling of spaciousness to everything in the garden.

SEEN ALONG THE AVENUE

SOFTLY-TAILORED silk suits are marching out of the shops in a colorful procession. Silk dresses with matching jacket ensembles have altered much the past few seasons. The jackets used to be loose, rather sloppily cut garments, devoid of detail or clever accent. But now the silk jackets are as impeccably tailored as the coat of a worsted tailor-made. A charming suit is of black silk crepe with a lozenge design in geranium pink. The bodice is a tailored and tucked blouse of geranium pink chiffon. The silk jacket has beautifully-tailored, slightly-extended shoulders and a link button fastening. It has two flap pockets.

FLOWER PRINTS for evening are definitely part of the mode and not the whim of a few women. Prints in everything from slipper satin to net appear at all smart evening spots. Water color prints and strongly-marked vivid designs, all are acceptable and accepted.

THERE'S NO fixed millinery fashion this year, except that the hat chosen must be youthful, blithe and becoming. This should be easy for these characteristics are part of every hat this season. Little pill box hats of shiny black or dark blue cellophane straw with masses of violets or brightly hued flowers clumped in front, are on bright young heads. Wide-brimmed hats are already here, despite the fact that summer is still a long way off. A charming model has a wide brim and a flat-crushed crown. It is of navy blue leghorn straw and is trimmed with deep pink velvet bow and binding. The under brim has rows of pink velvet ribbon.

BEAUTIFUL CLOTHES selected at random from a group of avenue shops includes a lovely wrap of red velvet trimmed with two foxes in tuxedo revers formation, with the two heads meeting under the wearer's chin. Then there is an exquisitely soft, hand-made sweater in pale pink woolen with cable stitch trimming in front and buttons in back. This would look beautiful for town or country. For daytime wear we discovered a smartly-cut dress of dark blue crepe marocain with a long, tight tunic that flares outward from the knee down.

Upholstery Care

Unless upholstered furniture is moth-proofed, it is open to attack by moths, and constant care on your part is needed to prevent damage. So before you put on your gay slip covers this spring, brush the upholstery, or clean thoroughly with a hand vacuum cleaner or with the proper attachment of your regular vacuum cleaner. Unless you have mothproofed the upholstery, repeat this cleaning every month, whether slip covers are used or not. When you remove the slip covers to clean the upholstery, turn them inside out and brush them thoroughly on both sides.

On the Bridle Path

Bridle paths are beginning to resemble circus rings or those of the rodeo, now that gay riding togs are in vogue. The horseback enthusiast who wants to be very swanky has a bright-colored shirt of satin or sateen, over which she wears a contrasting vestee. The two are combined with white or very light-colored jodhpurs to complete the most festive raiment. Red, blue, yellow or green are the preferred shades for the dashing shirts, while the tone of the vest is selected with the idea of attracting the most attention.

New Ideas in Bright Drapes and Curtains

Different Weaves and Colorings Predominate in Silks and Cottons.

HERE is more news about the beautiful products for drapes and curtains now being shown. The battle versus silk and cotton rages strong and this is one battle whereby everybody benefits. Silk manufacturers, somewhat alarmed by the inroads made by cotton fabrics in home decoration, are showing new and exquisite merchandise and a visit to a showroom is virtually an education in art and beauty as wel las ingenuity.

New weaves and marvelous colorings predominate and the old standbys have been dressed up as well. As in the world of the mode, changeable taffetas are high-lighted. These are selling for opulent interiors, for rooms that want to be gracious as well as elegant. Taffeta that is a deep turquoise blue, then a lovely salmon pink is mentioned as a big seller, so is the sea-blue to sea-green variety. Then there are silks that are wrinkled and crinkled like musty old parchment pages, contrasted with sleek velvets offered in various colors, the pastels being featured.

Rich, crimson brocades, satins and damasks are again in the ascendant, borrowing perhaps from the Renaissance influence that is said to predominate in the mode. Raisin, plum, eggplant, prune and mulberry comprise a marvelous range of brownish-purples that have delighted decorators. Amethyst, wine, burgundy and amaranth are other hues stressed for lovely interiors.

Rooms with casement windows are popular right now and there are exquisite silks for these windows, including rich silk broches, striped silk taffetas, one with block-printed floral motifs on satin stripes, as well as satins, including a peacock-blue satin with a self-hued woven box design and an ivory satin woven in zigzag pattern to resemble quilting. Brocatelles woven to resemble old quilted fabrics are featured in many stores.

On the cotton side of the fence we find all sorts of delightful novelties, designed to tell us that cotton has come out of the kitchen and invaded the living room most successfully. Chintz, cotton damask and velveteen are tremendously important and the stores tell us that sales in decorative cotton fabrics are increasing all the time. Even if you are not buying just now, it will be worth your while to take a peek and see what is being done in this most interesting field.

Household Hint

The age of an egg can be determined with reasonable accuracy from the manner in which the yolk stands up from the white when the egg is broken out of the shell. The older the egg, the flatter is the yolk until a stage is reached at which the yolk membrane is so weak that the egg cannot be shelled without breaking the yolk.

Well-ordered Home Flatters The Household

Makes Good Background for Mother, Children and Even Father.

By Eleanor Ross

IT IS all very nice to read about the newest wrinkle in table setting, in electrical equipment or party foods, but when you buy know that it is something that fits in with the rest of your house and that it is something that will outlast its initial welcome.

If your china is nice, your linen snowy or crisp, if it is colored, your silverware clean and shining, then that is the main thing. And there has never been a more beautiful centerpiece or decoration yet devised than a bowl of flowers or an epregne with flowers and fruit.

Of course, we hope that all this does not mean that we shouldn't try to improve and beautify our surroundings just the same. New and more beautiful furniture and appointments, new table equipment, more elaborate entertaining when we can do it without any strain on the purse or facilities, these are milestones along the happy domestic road that we all count with joy and pride.

Carping critics may talk about the home meaning less and less to successive generations, but we, for one, believe this view to be erroneous. More and more we find that as the home becomes more beautiful, more efficient and smoother running, it means more to us and will continue to do so.

Women realize that there is no background that does more for them, that flatters their personality, that expresses their make-up more gracefully, even more flatteringly, than that of their home. To man, a well-ordered, comfortable home is not only a haven of rest but an inspiration, an incentive. To children, even if they do seem off-hand about it, the home is still the grandest place in the world, especially if they know that they can bring friends home who will receive a hearty welcome.

But to achieve all this, the home must run smoothly, no matter how simple it is, or how elaborate. Whether in bungalow or manor house, the essential machinery is the same, and there are certain fundamentals that should be adhered to. The first is a plan for the running of the house, with, as far as possible, every task performed according to schedule. Thus, mistress and maid will know just what each day calls for and can plan ahead with a degree of certainty.

If guests are invited, try to see that the schedule is interrupted as little as possible. And here may we digress to say again that the wise woman never entertains pretentiously unless she can well afford it and has the proper facilities. A warm, welcome, congenial company, food that is simple but well prepared and simply but nicely served, these are the essentials of a successful entertaining for average folk.

Evening Models

White beaded models for evening aren't general, those that are beaded usually are extremely interesting. Mainbocher does an exquisite ensemble of navy chiffon, a dinner dress, high necked and long sleeved, and a long swagger coat with big patch pockets. The jacket has bouquets of sequined flowers embroidered on it and there is a big bouquet of the flowers embroidered in front of the dinner dress. The skirt is gathered from a circular yoke just below the waist. Another frock has a cascade of ruffle-edged draperies that are embroidered with tiny field flowers in beads. This drapery sweeps from the waist to form a train and is of tulle. The frock is of black chiffon. There is a tulle fan.

When using an oil stove, add a teaspoon of vinegar to the oil; it will make it last longer and burn brighter.


GOOD NEWS for Rose Lovers FREE
Illustrated report of the most amazing test of rose protection against insects and diseases ever made.
Sent FREE! Write today.
ROSE MANUFACTURING CO.
Dept. Y Philadelphia, Pa.

Lōma
THE PERFECT PLANT FOOD
The best thing on earth for lawns and gardens



Feed LŌMA and your lawn will become a closely-woven carpet of rich, emerald-green . . . your flowers will be more colorful and longer lasting . . . all gardening will be more productive—more satisfactory—less wasteful of seeds, plants and labor.

LŌMA is a complete and 100% effective plant food! In addition to its scientifically balanced ration of Nitrogen, Phosphoric Acid and Potash, LŌMA supplies Manganese, Magnesium, Calcium, Iron, Zinc, Boron, Chlorine, Carbon, Aluminum, Titanium, Sodium, Ammonium, Copper and other Elements which are essential to plant growth.

MEATS for SPRING

by Jane Joyce

MEAT dishes may be much with the chan sons as any of the a which accompany them fresh meats, arrayed in s span glass cases in butch young veal and lamb are spring perennials. They a various cuts for some of savory dishes which appea spring menus.

Let us suppose that 10 w cide to serve veal for dinn row evening. We ventur that nine of them will o cutlet, not from habit ne but because it is a proven in the majority of househ is comparatively easy to So, the present problem pare it in an excitingly way, worthy of the new se delicious answer is presen

Veal Cutlet in Crimson

Two and one-fourth po cutlet.
One and one-half teaspo
One-fourth teaspoon pe
One-half cup all-purpose
One-fourth cup butter.
One cup canned tomato
One-half cup fresh p diced.
One-half teaspoon Worc sauce.
One tablespoon parsley.

Cut veal into six portion kle with salt, pepper an with flour. Melt butter Add veal and saute on b until brown. Add tomat apple and Worcestershi Cover and cook slowly minutes, or until tender. once garnished with chop ley. This recipe makes tions.

—o-o—

● ANOTHER DAY think a roast of lamb is tical choice, to provide c for dinner on the morro your bridge club meets, a you will get home too late a hot meat. Here is an op to do something surpris usual. We assume, of co it is a leg of lamb, knowin the most popular piece fo roast. While it sizzles an the oven, baste it frequ fresh-mint-and-apricot gives it an elusive mint fl at the same time, gives the glossy dress similar to holi ginia ham. Treated in this roast is a mouth-waterin when served on a large pla rounded by golden brown You'll want to try this rec

Glazed Lamb Roas

One seven-pound leg of
Two teaspoons salt.
One tablespoon all-purp
Mint-apricot glaze.

Rub leg of lamb with salt and flour. Roast in ate oven (350 degrees F.) hours, basting frequently w apricot glaze. This recip 12 portions.

Mint-Apricot Glaz

One cup granulated sug
Two cups water.
One-half bunch mint.
Two-thirds cup apricots,
Two tablespoons butter.

Combine sugar, water leaves. Bring to boil and to eight minutes. Strain. add apricots which have through a fine sieve and c mixture is thoroughly blen butter. This recipe makes glaze.

—o-o—

● TO MANY the most dish of lamb is some versio specialty of India curry c a halo of fluffy white ri version preserves an unm curry flavor, but somew dues it as compared with nal counterpart. We wer on the curry powder, not b is spring and appetites req stimulation, but because sons prefer a mild curry "very hot" or spicy one. bright color and luscio added by the clusters of kumquats which serve as oration and relish. We be will like the perfect contra vor that they give.

Curry of Lamb.

Two pounds lean lamb one-inch squares.
Two teaspoons salt.
Two teaspoons curry po
Six tablespoons butter.
Three medium-sized chopped.
One-fourth cup all-purp
Four cups hot water bouillon cubes or two cu and two cups tomato juic
One-fourth cup most coconut.
Juice of one lemon.
Four cups rice, cooked.
Season lamb with salt powder. Melt butter, add onions and cook slowly moisture has evaporated. mix well and cook five longer. Stir in stock an covered, until well cooked minutes. Add coconut a juice. Serve with rice. makes six portions.

The Bean Po

If you want to increas of canned baked beans, in a casserole or sauce stir in gently a mixture two teaspoonfuls of mus teaspoonful of sugar, a salt and a quarter-cupfu ter. Heat and serve.



Food and Drink



Well-ordered Home Flatters The Household

Makes Good Background for Mother, Children and Even Father.

By Eleanor Ross

IT IS all very nice to read about the newest wrinkle in table setting, in electrical equipment or party foods, but when you buy know that it is something that fits in with the rest of your house and that it is something that will outlast its initial welcome.

If your china is nice, your linen snowy or crisp, if it is colored, your silverware clean and shining, then that is the main thing. And there has never been a more beautiful centerpiece or decoration yet devised than a bowl of flowers or an epregne with flowers and fruit.

Of course, we hope that all this does not mean that we shouldn't try to improve and beautify our surroundings just the same. New and more beautiful furniture and appointments, new table equipment, more elaborate entertaining when we can do it without any strain on the purse or facilities, these are milestones along the happy domestic road that we all count with joy and pride.

Carping critics may talk about the home meaning less and less to successive generations, but we, for one, believe this view to be erroneous. More and more we find that as the home becomes more beautiful, more efficient and smoother running, it means more to us and will continue to do so.

Women realize that there is no background that does more for them, that flatters their personality, that expresses their make-up more gracefully, even more flatteringly, than that of their home. To man, a well-ordered, comfortable home is not only a haven of rest but an inspiration, an incentive. To children, even if they do seem off-hand about it, the home is still the grandest place in the world, especially if they know that they can bring friends home who will receive a hearty welcome.

But to achieve all this, the home must run smoothly, no matter how simple it is, or how elaborate. Whether in bungalow or manor house, the essential machinery is the same, and there are certain fundamentals that should be adhered to. The first is a plan for the running of the house, with, as far as possible, every task performed according to schedule. Thus, mistress and maid will know just what each day calls for and can plan ahead with a degree of certainty.

If guests are invited, try to see that the schedule is interrupted as little as possible. And here may we digress to say again that the wise woman never entertains pretentiously unless she can well afford it and has the proper facilities. A warm, welcome, congenial company, food that is simple but well prepared and simply but nicely served, these are the essentials of a successful entertaining for average folk.

Evening Models

White beaded models for evening aren't general, those that are beaded usually are extremely interesting. Mainbocher does an exquisite ensemble of navy chiffon, a dinner dress, high necked and long sleeved, and a long swagger coat with big patch pockets. The jacket has bouquets of sequined flowers embroidered on it and there is a big bouquet of the flowers embroidered in front of the dinner dress. The skirt is gathered from a circular yoke just below the waist. Another frock has a cascade of ruffle-edged draperies that are embroidered with tiny field flowers in beads. This drapery sweeps from the waist to form a train and is of tulle. The frock is of black chiffon. There is a tulle fan.

When using an oil stove, add a teaspoon of vinegar to the oil; it will make it last longer and burn brighter.



GOOD NEWS FREE for Rose Lovers

Illustrated report of the most amazing test of rose protection against insects and diseases ever made.

Sent FREE! Write today.

ROSE MANUFTURING CO. Dept. Y Philadelphia, Pa.



me a closely-woven carpet of rich, e more colorful and longer lasting roductive—more satisfactory—less

ctive plant food! In addition to its gen, Phosphoric Acid and Potash, ium, Calcium, Iron, Zinc, Boron, m, Sodium, Ammonium, Copper l to plant growth.

MEATS for SPRING

by Jane Joyce

MEAT dishes may be altered as much with the changing seasons as any of the accessories which accompany them. Of the fresh meats, arrayed in spick-and-span glass cases in butcher shops, young veal and lamb are distinctly spring perennials. They supply the various cuts for some of the most savory dishes which appear often in spring menus.

Let us suppose that 10 women decide to serve veal for dinner tomorrow evening. We venture to say that nine of them will order veal cutlet, not from habit necessarily, but because it is a proven favorite in the majority of households and is comparatively easy to prepare. So, the present problem is to prepare it in an excitingly different way, worthy of the new season. One delicious answer is presented in

Veal Cutlet in Crimson Sauce.

Two and one-fourth pounds veal cutlet.
One and one-half teaspoons salt.
One-fourth teaspoon pepper.
One-half cup all-purpose flour.
One-fourth cup butter.
One cup canned tomatoes.
One-half cup fresh pineapple, diced.
One-half teaspoon Worcestershire sauce.
One tablespoon parsley, chopped.

Cut veal into six portions. Sprinkle with salt, pepper and dredge with flour. Melt butter in skillet. Add veal and saute on both sides until brown. Add tomatoes, pineapple and Worcestershire sauce. Cover and cook slowly about 30 minutes, or until tender. Serve at once garnished with chopped parsley. This recipe makes six portions.

—o-o—

ANOTHER DAY you may think a roast of lamb is a practical choice, to provide cold meat for dinner on the morrow, when your bridge club meets, and when you will get home too late to serve a hot meat. Here is an opportunity to do something surprisingly unusual. We assume, of course, that it is a leg of lamb, knowing it to be the most popular piece for a sizable roast. While it sizzles and roasts in the oven, baste it frequently with fresh-mint-and-apricot glaze. This gives it an elusive mint flavor and at the same time, gives the roast a glossy dress similar to holiday Virginia ham. Treated in this way, the roast is a mouth-watering sight when served on a large platter surrounded by golden brown potatoes. You'll want to try this recipe:

Glazed Lamb Roast.

One seven-pound leg of lamb.
Two teaspoons salt.
One tablespoon all-purpose flour.
Mint-apricot glaze.

Rub leg of lamb with combined salt and flour. Roast in a moderate oven (350 degrees F.) about two hours, basting frequently with mint-apricot glaze. This recipe makes 12 portions.

Mint-Apricot Glaze.

One cup granulated sugar.
Two cups water.
One-half bunch mint.
Two-thirds cup apricots, cooked.
Two tablespoons butter.

Combine sugar, water and mint leaves. Bring to boil and cook five to eight minutes. Strain. To syrup add apricots which have been put through a fine sieve and cook until mixture is thoroughly blended. Add butter. This recipe makes two cups glaze.

—o-o—

TO MANY the most epicurean dish of lamb is some version of that specialty of India curry of lamb in a halo of fluffy white rice. Our version preserves an unmistakable curry flavor, but somewhat subdues it as compared with its original counterpart. We went lightly on the curry powder, not because it is spring and appetites require less stimulation, but because many persons prefer a mild curry dish to a "very hot" or spicy one. A bit of bright color and lusciousness is added by the clusters of preserved kumquats which serve as both decoration and relish. We believe you will like the perfect contrast in flavor that they give.

Curry of Lamb.

Two pounds lean lamb, cut in one-inch squares.
Two teaspoons salt.
Two teaspoons curry powder.
Six tablespoons butter.
Three medium-sized onions, chopped.
One-fourth cup all-purpose flour.
Four cups hot water and two bouillon cubes or two cups water and two cups tomato juice.
One-fourth cup most shredded coconut.
Juice of one lemon.
Four cups rice, cooked.

Season lamb with salt and curry powder. Melt butter, add meat and onions and cook slowly until all moisture has evaporated. Add flour, mix well and cook five minutes longer. Stir in stock and simmer, covered, until well cooked, about 30 minutes. Add coconut and lemon juice. Serve with rice. This recipe makes six portions.

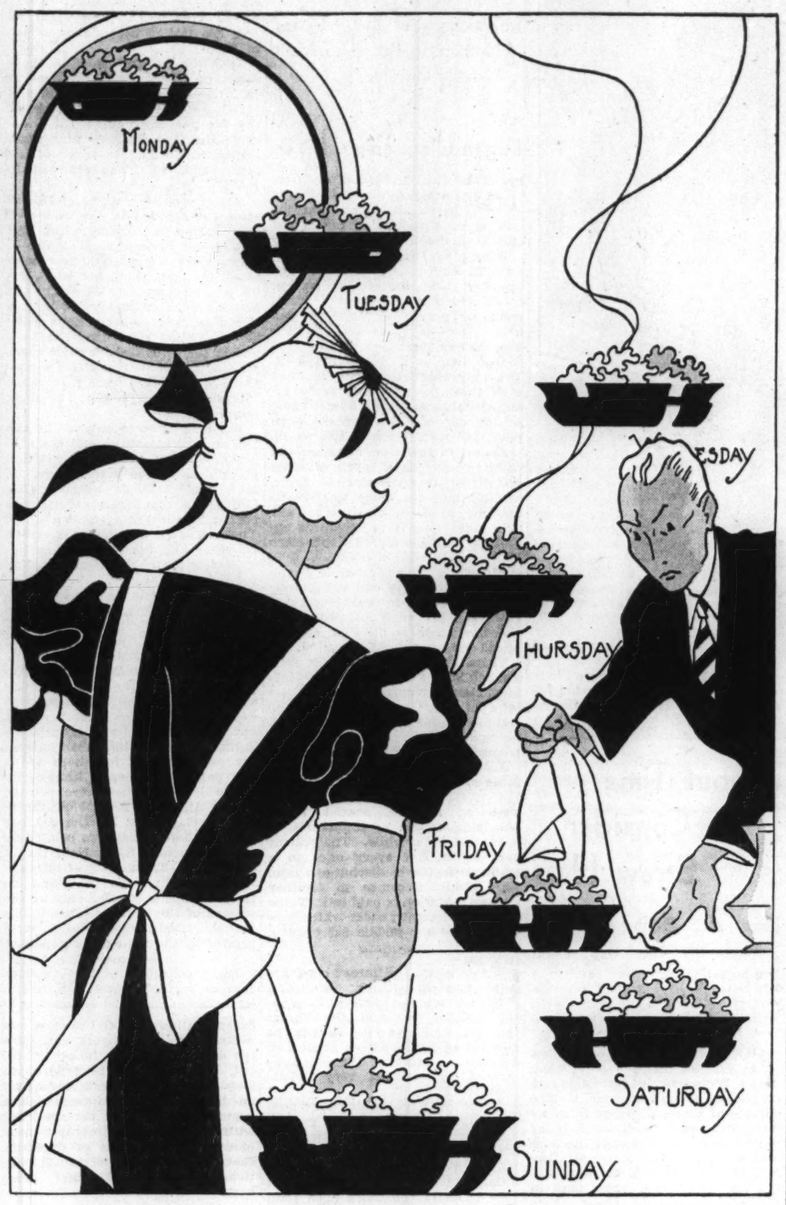
The Bean Pot

If you want to increase the zest of canned baked beans, put them in a casserole or saucepan, then stir in gently a mixture of one or two teaspoonfuls of mustard, one teaspoonful of sugar, a pinch of salt and a quarter-cupful of water. Heat and serve.

VARIETY Is SPICE of COOKING

Here Are Some Expert Suggestions for Culinary Surprises

By Irma S. Rombauer



THIS is not a question of whether a man ever grows up (for the answer to that is no—ask any wife or sister), it is a question of how we can please our menfolk. Mother cult flourishes. It is now a full-fledged, sturdy commercial growth. Father cult languishes, it needs soil, moisture (a few tears perhaps?) and an airing. This is being written to help it along.

Recently an unmarried man said to me: "My cook is fine—she seasons well, is capable and economical, but her breakfasts are deadly monotonous. She never gives me a surprise." In other words, his paragon of culinary virtue lacks imagination. Lucky cook to be without this nerve-racking quality. We who possess it work overtime. We are everlastingly jumping at conclusions—changing things about—experimenting.

There is the matter of string beans. Suppose—and it is a pretty safe supposition—they are served on an average of 50 times a year. Is there any reason why they should be "just" strong beans 50 times in succession? Beans may be slithered, boiled and creamed—broken, boiled and buttered—cooked with bacon—cooked with an onion—dressed with a little hot oil—served with chopped chives—thickened with stock and flour—served with cheese sauce — moistened with cream and boiled au gratin—served in bunches with egg sauce—baked, without being previously cooked, in a casserole with onions and peppers —or with tomato sauce and horseradish—made into salad with or without bacon, and so on ad infinitum.

—o-o—

MEANWHILE, the cook without imagination is serving, 50 times hand-running (whatever that means) plain string beans. Perhaps, but the case is extreme, she has varied them with yellow string beans thrust upon her by a huckster less hampered by tradition. Each time the beans have been well-cooked, well-seasoned, attractively brought to the table—but after the fortieth, or even the thirtieth, serving the family is apt to become restive. The response, therefore, is not a joyous, unspoken, "Oh, good; string beans!" but an emphatically voiced, "No, thank you." However, this is not a dissertation on the reactions in the human breast (or should it be pancreas?) to string beans. It is a plea for varied breakfasts for the wage earner.

Downtown lunches call for money or physical effort—sometimes stress of affairs preclude any luncheon whatever. This makes a tempting breakfast doubly important. Of course, you all have your favorite combinations, suited to your tastes or your pocketbooks. Here are three suggestions that may be new to you. At least I am giving them hoping they may serve as "surprises."

Apples and Meat

Wash six large tart apples. Cut a slice from the tops. Scoop out the cores and pulp, leaving shells ¾-inch thick. Cut the pulp from the cores. Chop the pulp. Combine it with:

One cup well seasoned sausage meat.

Sprinkle the shells with:

One teaspoon salt.
Two tablespoons brown sugar (optional).

Fill them heaping full with the sausage mixture. Bake them in a moderate oven, 380 degrees, until they are tender. This makes six servings.

Cornbread is good with this dish. If you wish to use it as a luncheon main dish, serve the apples around a mound of boiled rice, noodles or mashed potatoes garnished with buttered crumbs and sprigs of parsley.

Curried Eggs

Four servings.
Cook until hard:
Six eggs

Shell and slice them. Peel and dice:

One small onion.
One apple.
Pound:
One-quarter cup blanched almonds (optional).

Saute these ingredients for five minutes in:

Two tablespoons butter.

Add and simmer for eight minutes:

One and three-quarters cup milk, chicken stock or a combination of both.
Add, if needed:
Salt.
Paprika.
Dissolve:
One and one-half teaspoons cornstarch.
One and one-half teaspoons curry powder.
in:
One-fourth cup milk or chicken stock.

Add this mixture to the other ingredients. Stir and cook them for two minutes. Add the eggs. Heat them well. Serve them on:

Hot buttered toast
Garnished with:
Parsley.

This, too, makes an excellent luncheon dish. Serve it with a green salad and an eggless dessert. (i. e. fresh fruit, fruit gelatine, wine jelly, baked peaches with brandy sauce, etc.).

Here comes the prime surprise:

Bacon Corn Meal Waffles

Six waffles.

This dish is a "find" for the efficiency housekeeper It is a complete course and requires no scouring of pots or pans. (An electric waffle iron may be used. If there is an excess of grease, wipe off the iron with absorbent paper.) Beat slightly:

Two eggs.

Add:

One and three fourth cups milk.

Sift:

One cup cake flour or seven-eighths cup bread flour
Four teaspoons baking powder
One tablespoon sugar
One-half teaspoon salt.

Add:

One cup yellow corn meal.

Combine these ingredients with the eggs and milk. Add:

Five tablespoons melted bacon fat or other shortening.

Cut into halves or quarters:

Six to 12 slices of bacon

Heat a waffle iron. Place a piece of bacon on each section and pour the batter over them. Cook the waffles until they are crisp. The bacon disappears completely. One is not aware of its being in the waffle until one strikes it with a fork.

The surprise of the week, as far as I am concerned, was the following announcement:

Madame Schumann-Heink, Joan Crawford, the movie actress, Rudolph Gans, former conductor of the St. Louis Symphony Orchestra, and Florence Gill, an animal imitator, will be featured by Bing Crosby at 9 o'clock Thursday night.

Thank you, Mr. Crosby. You have given me courage. I shall continue to surprise my friends, confident that that is what the public wants.

A Menu With Filet Mignon En Casserole

Hot Biscuits and French Fried Onions Help Build Up This Dinner.

By Gladys T. Lang

Coronado Canape
Filet Mignon en Casserole
Beets in Vinegar Sauce
French Fried Onion Ring with Mashed Potatoes
Hot Biscuits
French Ice Cream
Plaza Sauce.

Coronado Canape.

SCOOP out balls from ripe alligator pears with a small vegetble cutter and marinate in French dressing. Cut a center slice from a large peeled tomato, about one-half inch thick and place on a round of rye bread. Remove center of tomato, leaving a ring. Place on a bed of watercress and pile the balls of pears in the ring in pyramid form. Pour over a French dressing to which has been added a little lemon juice and some tomato catsup. A few tiny pearl onions may be scattered over the balls if desired.

Filet Mignon en Casserole.

Grind two medium sized carrots and one medium size onion and one-half cup of celery. Fry very slowly in three tablespoons of butter for about one hour. Dredge with two tablespoons of flour and allow to melt. To this add three-fourths cup of bouillon or stock and one cup of water, one cup of left over gravy is an improvement, one-fourth cup tomato juice, one-half teaspoon walnut catsup, one teaspoon worcestershire sauce, one teaspoon meat sauce, salt and pepper to taste, adding more water as necessary so as to have three cups of sauce when finished. Simmer slowly for 30 minutes.

Have the filets cut one and a half to two inches thick and sear quickly to a dark brown on both sides. Drop into the gravy and let boil not longer than five minutes. Serve from casserole.

French Fried Onion Ring.

Peel two large Bermuda onions and slice in one-fourth inch slices and separate into rings. Pour over them a small amount of milk, tossing occasionally and let stand for one hour. Drain and dry between towels. Sprinkle lightly with flour and toss in a towel to evenly coat the rings. Drop into hot, but not smoking lard, as they should be fried slowly so as to become crisp but not too brown. Drain on absorbent paper and sprinkle with salt.

Mashed Potatoes.

Boil six medium sized potatoes. While hot mash and beat until light and fluffy with one-half cup of heated milk in which two tablespoons of butter has been melted. Add salt and white pepper. Form into a mound and surround with the French fried onions.

Beets in Vinegar Sauce.

Boil small young beets until tender, skin and dice. To three cups of beets add a sauce made by mixing one-half cup of sugar with one tablespoon of cornstarch, add one-half cup of vinegar and let boil for five minutes. Place all in a double boiler and let heat for one-half hour. Just before serving stir in two tablespoons of butter.

French Ice Cream.

Beat four egg yolks light, add one cup of sugar, a pinch of salt and one scant teaspoon of cornstarch. Pour over this two cups of scalded cream. Cook in a double boiler until slightly thickened, then add one tablespoon of vanilla and cool. Add one pint of heavy cream and freeze. Pile in a serving dish and with this pass a hot dish filled with plaza sauce.

Plaza Sauce.

Take one large can of black seeded cherries and cut cherries in halves. Place juice and all in a double boiler or chafing dish with one-fourth teaspoon of cinnamon, four cloves, one tablespoon of sugar and one scant tablespoon of cornstarch. Let cook long enough to slightly thicken. Just before serving add one-fourth cup of brandy. Serve hot.

Something New In Recipes for Cooky Bakers

UTILIZE your sour cream. The first cooky recipe given here puts it to good use. And, following it, are other interesting cooky recipes.

Sour Cream Cookies

One cup brown sugar.
One-half cup shortening.
One egg, beaten.
One-half cup sour cream.
One-half teaspoon salt.
Two cups pastry flour.
One-half teaspoon nutmeg.
One-half teaspoon soda.
Two teaspoons baking powder.
One cup chopped nutmeats.

Cream shortening and sugar together, then add beaten egg and nuts. Sift together dry ingredients and add to mixture alternately with cream. Mix well and drop by teaspoonfuls on greased baking sheets. Bake in a hot oven of 400 degrees F. for 15 minutes.

Soft Molasses Cookies

One-half cup shortening.
One-half cup brown sugar.
One egg, well beaten.
One-half cup molasses.
One teaspoon cinnamon.
One teaspoon ginger.
One-half cup hot milk.
One-quarter teaspoon soda.
One-half teaspoon salt.
Two cups flour.
One and one-half teaspoons baking powder.

Cream shortening, add sugar, and cream thoroughly. Add the well-beaten egg, molasses, spices and soda which has been mixed together with the hot milk. Add the flour which has been sifted with the salt and baking powder. Stir well, and drop by teaspoonfuls on a well-greased cookie sheet. Bake in a moderate oven of 300 degrees F. for 10 minutes. Makes about three dozen cookies.

Peanut Macaroons

Two egg whites.
1 cup confectioner's sugar.
One cup pastry flour
One cup peanuts, coarsely chopped.
One-quarter teaspoon salt.

Beat egg whites until stiff and dry. Add gradually confectioner's sugar, flour and salt. Fold in chopped peanuts. Drop from the end of a teaspoon on a greased baking sheet about two inches apart and bake in a hot oven of 400 degrees F. for 10 minutes.

Oatmeal Cookies

One cup cooked oatmeal.
Two tablespoons shortening.
One-half teaspoon salt.
One cup sugar.
One-half cup molasses.
One cup raisins.
One-half cup chopped walnut meats.
One-half teaspoon cinnamon.
One-half teaspoon soda.
Two cups pastry flour (about).

Mix in order given, and drop two inches apart on a well-greased baking sheet. Bake in a moderate oven of 350 degrees F. for about 10 minutes.

Popularity of Sandwich from Humble Start

Now in Social Register of Delicacies; Novel Recipes Offered.

By Alice Lynn Barry

THE Earl of Sandwich would most likely be astonished could he but know that his name has been immortalized by the sandwich. For his lordship was thought to be a very boorish fellow because he had the notion to munch hunks of bread together with meat, while on horseback, instead of dining afoot.

Subsequently, epicures frowned on the man-sized sandwich as a crude method of hasty eating. But gradually the sandwich has been endowed with artistry and has emerged proudly in the social register of delicacies, ranging from giant club sandwiches down to those wafer-thin, dainty affairs served at teas.

Here's a real good bid for sandwich popularity, a good leap year come-hither. To make it, mash a package of Liederkranz cheese with a fork until soft and smooth. Add two tablespoons of beer and blend to a smooth paste. Fold in two tablespoons of finely-minced onion, chives or the green tops of young onions, and spread on buttered rye bread or pumpernickel. Or, spread slices of rye bread with butter and then with Liederkranz and cover with thinly sliced marinated Bermuda onion.

To marinate the onion, add salt, pepper and equal quantities of vinegar and oil to sliced onion and let stand 20 minutes. Cover cheese and marinated onion with another slice of buttered bread. Garnish with stuffed olives.

Another tasty novelty sandwich combines cream cheese and ginger. Spread thin slices of white or whole wheat bread with butter and cream cheese. Over this spread a layer of preserved ginger which has been cut fine. Cover with another slice of buttered bread. Roquefort cheese and currant jelly and lettuce combine to make another novel and delicious sandwich filling spread on toasted bread.

For a nice party sandwich, there's cheese sandwich loaf. This should be made on the platter on which it is to be served. Remove crust from a loaf of bread. Cut into four lengthwise slices. Spread them with softened butter. Spread one layer with pimento cheese, another with equal portions of chopped hard-boiled eggs and celery moistened with mayonnaise and one slice with chopped olives moistened with mayonnaise. Put the remaining slice on top. Cover the whole loaf with cream cheese moistened with cream. Decorate the top with sliced stuffed olives, sweet pickles, sliced, and bits of pimento. Then chill. Slice loaf at table when serving it. This serves eight.

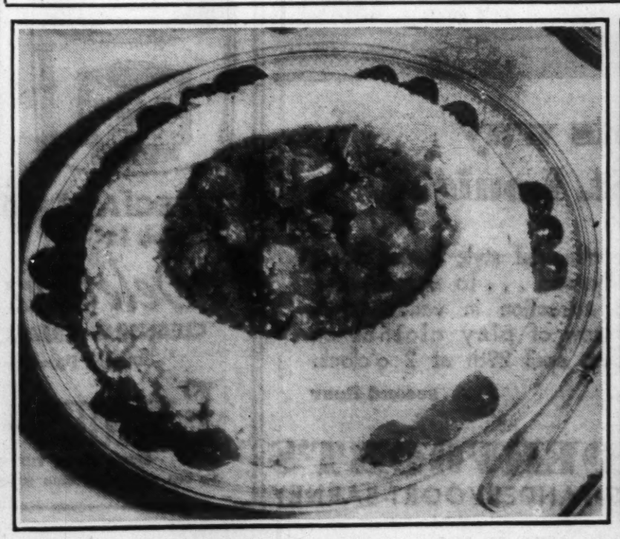
Washed Curtains

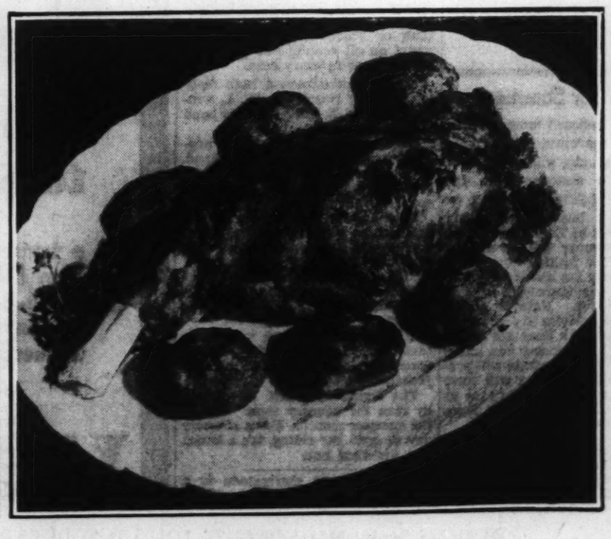
In summer particularly, glass curtains need frequent laundering, so be sure to consider the washability of the fabric in keeping your curtains fresh looking.

Before washing our cotton curtains, we measure them and shake out any lose dust. White and fast-colored curtains are then washed in hot suds of about 125 degrees Fahrenheit. We wash them 3 to 5 minutes in a washing machine or 5 to 10 minutes by hand with a small hand vacuum washer. The soiled suds are then squeezed out either by hand or with a wringer or extractor, and the curtains are rinsed through two clear waters.

When using an earthenware or glass casserole on top of the stove, with direct heat, always slip an asbestos mat under it.

CURRY OF LAMB —o— LAMB ROAST —o— VEAL CUTLETS







OFF the LEASH

by H. F. Owen

STAMPS · Styles for Men · DOGS

TODAY'S lesson deals with teaching the dog to come when called. It isn't pleasant to have them ignore you when you want them.

Many of them will seem totally deaf when you call. Others will come when they feel like it, stopping to investigate anything that might interest them.

Then there is the fellow, who, as soon as he is off the leash, will leave you like a streak. He never looks back and seems not to care if he ever sees you again. But perhaps the most provoking is the one which, when you call, comes to you as fast as he can, then stops just out of your reach and scampers off again.

A puppy one has raised or obtained when quite young usually responds to his name or a whistle or a certain call. Some of them never fail to heed this call. Some, however, when they grow older and find many things in the outside world to interest them, refuse to come. Unless you are confident your dog will always come to you when called, force him to come to you at your command. The following procedure has been found very successful and can be used without fear of injury or cowing:

Tie one end of a rope around the dog's body. A clothes line, 25 to 50 feet long, does nicely. Tie it so that it will neither slip off his hips or become tight.

When your rope is properly fitted, hold the loose end of it firmly in your hand. It is best to wear gloves; the dog pulling a rope held loosely might burn your hand painfully.

Now, let your dog go wherever he wishes, but just as he nears the end of the rope, call his name, or use some command you naturally use in calling him. If he runs, brace yourself and repeat your command. Any pain is thus caused by his disobedience. A pull or two and he will run to you for sympathy. The pain thus ends immediately, and you should praise him and say, "That's right, that's the way." In a very short while he will come to you as soon as he hears your command for he will connect it with the jerk and will know that you will praise him when he comes to you.

Never call your dog to you and punish him for some wrong he may have committed. He has learned to be praised when you call. If you punish him when he gets to you, he will not understand that you are chastising him for his misdemeanor.

If you wish to punish him, do so while he is doing the wrong. Praise him when he comes at your call, regardless of what he has done previously.

—o-o—

● HAGERTY HIT'S SURPRISE, owned by Mr. and Mrs. J. C. Pelman, recently started on his way to a championship by winning a show held recently at Gary, Ind. This little male Boston Terrier is a son of Champion Hagerty Hit Again, St. Louis' only male Boston Terrier Champion, owned by Anna M. Carey.

—o-o—

IF ONE INTENDS buying a puppy, it is wise to watch the puppy in his own surroundings and at play with other pups. If I were buying a puppy I would pick the liveliest, most active one in the lot and not let my sympathy for the poor little lonely fellow in the corner persuade me to purchase him. Be sure that the parents of the puppy are of good sound breeding. One cannot predict that the puppy will be just like his mother or father, but if the breeding is there, you stand a better chance of getting the kind of dog you want.

Buying an older dog, say six months or more, may cost more, but the purchaser should consider this extra charge as compensation to the breeder for the care that the dog has been given in those few months. Small puppies are a delight to own but there is also the problem of house manners, which in an older dog has most likely been taken care of.

—o-o—

AMONG THE ST. LOUISANS who returned from last week-end's Kansas City dog show with colors flying were Dr. P. H. Gregory and his Cocker Spaniel Velvet Sonny, who went Winners Male, Best of Winners and Best of Breed, thus adding another five-point win to his success at the recent St. Louis show.

—o-o—

● ANOTHER CONSISTENT ST. LOUIS WINNER was Mrs. W. Feinup's black male chow-chow, Smokey Mokes, who has gone Best of Breed in three consecutive shows, making a total of 11 points toward his championship. Black Princess Nuying, also bred and owned by Mrs. Feinup went to the top in Kansas City, carrying away the honors of Winner's Bitch.

—o-o—

ST. LOUIS GERMAN SHEPHERDS gave a good account of themselves. Harry Brunsen's Turk won third prize. In the high jumping contest, Miss Margaret Scherer's Viking von Hohentann took second, with Turk third.

Putty for odd jobs can be made by crushing a handful of whiteing in a small bowl and mixing it to the desired consistency with linseed oil.



Trainer Owen about to start the lesson. Note how the rope is adjusted.
—Photographs by a Post-Dispatch staff photographer.

Novelties In Sweaters

Can it be possible that the regulation type of sweater has had its day? Certainly the fashion designers are trying their best to introduce a few novelties. The most pronounced indication is the padding that appears at the shoulders of severely tailored models. This results in the wearer looking as though she were starting out on the football field equipped with shoulder guards.

Another variation in the mode is the appearance of bright-colored knitted shirts that resemble boys' sweat shirts. Girls are said to be clamoring for them, especially to wear with their bicycle togs. They get them in the boys' departments of the shops and demand odd shades, especially bright tans and yellows.

After stockings have been washed always hang them up by the toes.

Suits for Summer

When the tailored woman finds the weather too warm for her mannish wool suit, she will be ready to steal another costume from the men. Tropical fabric suits such as those that a husband wears on steaming days in St. Louis will be worn this summer will be donned by wives. The fashion authorities have been busy for months in preparation for the launching of this summer tailleur. Natural string and light gray shades are to be the favorites while the lines are as severe as careful tailoring can make them. Short-fitted jackets will predominate and the skirts will have sufficient pleats to provide ease of walking without detracting from the straightness of silhouette.

Before mending children's stockings, soak the darning wool overnight in a strong solution of stale tea. This will strengthen the wool.

About Time To Consider Straw Hats

Here Are Some of the Favorites for the 1936 Season.

By Esquire

THE straw hat is one of the few articles of men's apparel that, as far as current fashion is concerned, is truly American. The climate of England, where so many important fashions originate, is far too treacherous to permit the general wearing of this warm weather hat. It is interesting to note that the various types of braid used in the manufacture of straw hats come from the four corners of the earth. The sennit braid was produced in England as early as the sixteenth century, but the Orient, where it has been produced since the late nineteenth century is the chief source of supply for the basic materials required in the manufacture of a sennit straw hat. "Sennit" is a nautical term for this type of braiding, and testifies to its early use by seamen. It also justifies our calling this hat a "sailor." This hat is also known as a "boater," as the English used this sea-going toppiece as an appropriate hat for small boat activities. The milan and leghorn braids are products of Italy, while panamas, contrary to the name, come from Ecuador. They derive their name from the city of Panama, because this is the principal port from which they are shipped. This seems to be an excellent opportunity to publicly declare that panama hats are not made under water, and no process in their manufacture justifies this long-accepted myth. Fashion, at the moment, accepts still another straw braid made by the natives of Nassau of cocoanut palm fibres. Then there is a straw hat made of a hollow tubular straw which comes from Switzerland, and is currently popular and fashionable.

For wear with white or black dinner jackets, for summer formality, the Sennit straw is correct. Club or school-colored bands are smart on all sennits and permissible for wear in every case.

The coconut straw, a high fashion worn by Nassau, B. W. I., winter resorters. It has a puggree band and is ideal for resort wear.

Leghorns are smart in a nonchalant shape with puggree band. The dark shades especially in brown, goes well with summer sport clothing.

Linen, Palm Beach seersuckers, and cotton clothing in the light shades call for the Panama, worn with brim turned up all around.

The Sennit straw for town wear with flannels, gabardines and tropicals has just the right degree of formality.

A Panama hat, worn with brim turned down, negligee style, is recommended for wear with an odd jacket and slacks.

The lightweight felt is favored by men for country wear during the summer months. For a showery day or open car riding, it's a smart and practical hat.

A teaspoon of marmalade is a substitute for mixed peel in a cake.

The Causes Of Deafness In Children

Infections of Ear, Most Numerous, But Also Most Usually Curable.

By Logan Clendening, M. D.

THE medical problem of deafness is by no means a simple one. It must be classified first into the two great divisions of adult and childhood deafness.

Taking up the problem of deafness in childhood, we must face the fact that there are certain cases which no amount of treatment or preventive measure can help. Some of these are the born deaf mutes, most of whom have deaf-mutism as an hereditary trait. The only thing that can be done with these unfortunates is to institutionalize them, or adjust them so that they are able to make some place for themselves in the world.

Almost in the same class are the children who, as a result of some infectious disease—scarlet fever, meningitis—have some unaccountable alteration in the internal ear or auditory nerve or receptive apparatus in the brain. Of this class Helen Keller is an example. She is also the supreme example of the ability, by training and will power, to adjust oneself to so serious a disability. Some such adjustment as she has made is all that can be hoped for in cases of this kind.

There is with children, however, a much larger group in which deafness results from infection of the internal ear, tonsils, adenoids or sinuses, and for whom much can be done by proper early medical treatment.

A discharging ear usually receives some attention. When it occurs in the midst of infectious disease, such as measles, scarlet fever, whooping cough, or diphtheria, it is treated for a while. The patient gets better, but every once in a while it begins to discharge again. This finally becomes so familiar that no attention is paid to it. These are the dangerous cases which proceed to chronic middle ear change.

—o-o—

IN a somewhat different class are the nose and throat infections. The direct association between the middle ear and the throat through the Eustachian tube is the connecting link between these two infections. Most of them can be cleared up without very radical procedure.

A child with a chronic runny nose is always a suspect in this regard, and the way children blow their noses, or have them blown for them, may frequently aggravate the condition. In children the Eustachian tube is short and more open than in adults. If the child feels his ears by ordinary nasal blowing, he should be taught to hold the handkerchief loosely below the nose and blow into it that way. If a gummy nasal secretion is present, every means must be taken to loosen up the discharge before the child is allowed to blow his nose at all.

It may be permissible in some cases to allow the child to close one nostril with the fingers and blow the discharge out of the other nostril, but he should be ordered to stop as soon as he feels any effect on his ears. So impressed is a prominent New York ear specialist with the fact that improper nose blowing is the cause of deafness, that he has called certain conditions "pocket-handkerchief deafness."

EDITOR'S NOTE: Six pamhplets by Dr. Clendening can now be obtained by sending 10 cents in coin, for each, and a self-addressed envelope stamped with a 3-cent stamp, to Dr. Logan Clendening, in care of this paper. The pamphlets are: "Indigestion and Constipation," "Reducing and Gaining," "Infant Feeding," "Instructions for the Treatment of Diabetes," "Feminine Hygiene" and "The Care of the Hair and Skin."

The Stamp Review : : by John Chamberlin

DOM PEDRO II, Emperor of Brazil, introduced postage stamps to his country two years after his succession to the throne in 1841, and four years before the United States first issued in 1847.

Upon the declaration of independence of Brazil from Portugal in 1822 (Scott's Nos. 163, 197, 245 and 253) Dom Pedro I (No. 246), son of the fugitive Portuguese King, became the first Emperor of Brazil, abdicating in 1831 in favor of his minor son, who was crowned in 1841.

Dom Pedro II (designs of 1866-88 issues) continued in the policy of intervention in Uruguay which had caused the abdication of Pedro I. There were intermittent provincial rebellions throughout his reign, but he left an unparalleled record in South American history for his enlightened and conscientious rule. He prohibited slave trade in 1850, and in 1871 provided for their gradual emancipation (No. 164). On May 13, 1888, all slaves were freed (No. 164) without compensation to their owners.

The nobility were angered by the anti-slavery measures, and the Emperor's lack of interest in matters pertaining to the state. Nov. 15, 1889, Manuel D. da Fonseca (No. 178) led a republican revolt, supported by the army and the navy. There was no resistance, and the Emperor and his family were immediately put aboard a ship sailing for Europe. On Nov. 17, the United States of Brazil was proclaimed.

On Nov. 14, 1889, a 100 reis stamp similar to Scott's type A38 but inscribed "BRAZIL" instead of "E. U. DO BRAZIL," was issued by the mint to the postoffice. The stamp was withdrawn the following day on the fall of the monarchy and not issued to the general public, but there must have been some "first day" collectors then among the postal clerks, for there are a few postmarked copies known.

The 1866-79 issues were printed by the American Bank Note Co. in New York, except for the 300 reis stamp of 1878, which was printed by the Continental Bank Note Co. of New York. The variety of interesting cancelations to be found on these stamps is equaled only by the stamps of the United States of this period, which, incidentally, were printed by the same two companies.

—o-o—

Many collectors of U. S. stamps not only those new at collecting them, have trouble sorting the varieties.

First there are the 1862-68 issues without grills and with various sizes of grills. These should not cause much difficulty if the stamps are examined carefully with a magnifying glass, the grills measured, and the rows or points counted.

The collector's real trouble starts with the Bank Note issues of 1870-79. Those stamps showing grills are easily classified, but it is quite difficult to tell the hard paper from the soft paper. Collectors can buy for a few cents the 3-cent values of this issue, which will give a check on the paper (Scott Nos. 136, 147, 158, and 184). It is a good idea to write the catalogue number of the stamp on its back lightly in soft pencil as an aid to future identification.

If the catalogue description is followed carefully, the secret marks can be found, although sometimes with considerable difficulty. The 2-cent brown is particularly difficult.

The red brown, either grilled or not grilled, has four lines under the ball ornament in the upper left corner of the stamp. The curved line coming up to the ball is always open at the top. Such stamps are a product of the National Bank Note Co.

The browns and dark browns have the same four vertical lines under the little ball ornament, but the curved line coming up to the ball joins the ball closing the ornament. These stamps are the product of the Continental Bank Note Co.

Summarizing, the ornament open is National, and the ornament closed is Continental.

The re-engraved stamps of 1887 are readily distinguished by the catalogue descriptions.

The triangle issues of 1894-99 can be sorted with the aid of a magnifying glass and a water-mark detector. The water-marked stamps are much more common than the unwater-marked.

—o-o—

The Webster Groves Stamp Club will meet at 8 p. m. this Thursday, April 30, at the Bristol School.

—o-o—

The St. Louis Precancel Club will meet Friday night, May 1, at 8 o'clock, in room 303 of the Melbourne Hotel.

—o-o—

The Bureau of Internal Revenue, room 1020, Wsahington, D. C., is taking orders for the Silver Tax Stamps at face value.

—o-o—

The Silver Tax stamps are of the following denominations: 1c, 2c, 3c, 4c, 5c, 8c, 10c, 15c, 20c, 25c, 40c, 50c, 80c, $1, $2, $3, $4, $5 and $10, making a total of $27.48 for the complete set. Return postage is required and registration fee if desired.

● THE LARGE decorative stamp issued by Cuba in 1914 commemorates the hundredth anniversary of the birth of the poetess Gertrudis Gomez de Avellaneda. She was an eminent lyric poet, dramatist and novelist. Most of her life was spent in Spain, where she wrote the novel, "El Mulato Sab," known as the Cuban "Uncle Tom's Cabin." This stamp honoring her memory is one of the few stamps commemorating the activities of a woman in any field of endeavor other than as a sovereign. She died in Madrid in 1873.

—oo—

Some of the early stamps of Cuba and the Philippine Islands have their values expressed as "reales plata fuerte" or an abbreviation of the words. The phrase means "cash," or literally, "coined silver," and not the depreciated paper currency. The "peso plata fuerte" or silver peso was divided into eight reals or "bits," two silver reals or "two bits" being worth about 25 cents in United States currency.

stamp collectors
New Edition Scott's U. S. Catalog
Completely revised and repriced. Approximately 100 extra pages. Edition limited —order now! On sale after May 20th
$2.50
We Handle All Scott Publications.

month-end specials
Prices Good Until May 1st
Costa Rica—Cocos Is., cpl. — 1.35
France—Wings over Paris, cpl. — 1.25
Salvador—Air Mail, cpl. — 60c
Zanzibar—New Set to 1 Sh. — 95c
Other New Sets in Stock.

U. S. Mint specials
No. 576, 1½c Harding, Imperf. — 10c (Pairs of same, 20c)
Plate No., blocks of 6 — 1.50
No. 703, Yorktown Singles — 5c
Plate No., blocks of 4 — 27c
Same with 2 numbers — 32c
Stamps—*First Floor*

VANDERVOORT'S
10th and Locust St. Louis



on its way to St. Louis . . .

a transcontinental style revue, direct from hollywood . . . to appear as a featured attraction in vandervoort's fashion show of play clothes on wednesday, april 29th at 2 o'clock.

second floor

VANDERVOORT'S
SCRUGGS-VANDERVOORT-BARNEY



LARGE JAR



SPECIAL $1.00
Regularly $2.50

Delettrez
CLEANSING CREAM

Sophisticated Lady . .

Be kind to your skin with this true cream. Rich in milky emollient oils. Penetrates to the depths. Requires no rubbing, thus preserving precious contours. Women who know Delettrez Cleansing Cream are never satisfied with ordinary heavy cleansers.

Main Floor

Charge Purchases Payable in June

FAMOUS-BARR CO.
OPERATED BY THE MAY DEPT. STORES CO.
We Give and Redeem Eagle Stamps—Few Restricted Articles Excepted

NEW bridge PLAYS

by Ely Culbert

DURING a recent c discussion an expe mine made the bla "There are no really at bridge! Every device is known to the master

I have heard this stat many times by various the last 10 years. Alw created a reaction in m ment mixed with irr amusement resulted fr that in every case bef had passed I was ab the speaker eat his wo ting before him a bran either sent me by one sands of correspondent ered personally.

On this occasion I w pared for rebuttal. J before an associate of brought to my attentio defense play of great it was new to me and I ably certain it would him. I produced pencil and set before him t hand:

♠ Q J 4
♥ 9 8 7
♦ K 9 2
♣ K Q J 10

	NORTH	
WEST		EAST
	SOUTH	

♠ A 10 9 7 3
♥ Q 2
♦ A 6
♣ A 7 6 4

♠ K 6 5
♥ A J 10 5
♦ 8 7 4
♣ 5 2

I explained that the been, with neither sid and North-South havin score:

North	East	Sou
Pass	Pass	1 ♥
Redouble	2 ♦	Pas
2 N. T.	Pass	3 ♥

(1) Obviously a terri ed bid.

—o-o—

● WEST, FOR WAN ter opening, led the monds and continued ond round, which was my's king. The king led and allowed to hold was taken by West's the ace and another played. Dummy's second round, and round of clubs was which South discarded, mond, but the king (There was sound reas play; declarer was pre finesse trumps into W and realized that a thi spades would be ruffe After discarding the declarer led the nine from dummy and let At this stage of my asked my expert friend saw anything extraord the hand. After some swered no, that it seem nary enough situation.

"Maybe it is to you," I personally have neve thing quite like it. D that West must refuse queen of spades in ord the contract? If he ta ever card he leads ba only allow declarer t East's trump king but entry to the dummy fo discard. Suppose he queen and leads a club ruffs, South will discar diamond and then fines king. If East ruffs, d ruffs, draws the king and returns to dumm trump. The same plan against any other lea But if West refuses to queen, declarer is hel West cannot be put on clarer next plays th trumps, East must prot overtaking the queen w and cashing the settin trick. How is that for

—o-o—

● TAKE A PENCI true or false. Compar swers with those that w farther on in these col

1. A forcing pass i that partner pass wh turn comes.
☐ True ☐
2. It is better to pen ponents two tricks, no than to make a n game.
☐ True
3. A small slam shou you have one chance making it.
☐ True
4. A pre-emptive gam not be raised by partn two aces.
☐ True
5. If the bidding goe clubs, East four no t pass, West must not following hand: ♠ Q 6 ♦ 7 3, ♣ 8 6 2.
☐ True
6. If after agreeing suit (spades) South m ing bid of four clubs holds ♠ K Q 10 5, ♥ K ♣ K 9 8 4. North's cor is four hearts.
☐ True

—o-o—

ANSWERS: 1. False or double. 2. False. 3. should be an even cha 5. False; must bid 6. False; four hearts heart, ace plus second control; correct respo spades.



John Chamberlin

ine coming up to the ball is always pen at the top. Such stamps are product of the National Bank Note Co.

The browns and dark browns have the same four vertical lines under the little ball ornament, bu the curved line coming up to the ball joins the ball closing the ornament. These stamps are the product of the Continental Bank Note Co.

Summarizing, the ornament open is National, and the ornament closed is Continental.

The re-engraved stamps of 1882 are readily distinguished by the catalogue descriptions.

The triangle issues of 1894-99 can be sorted with the aid of a magnifying glass and a water-mark detector. The water-marked stamps are much more common than the unwater-marked.

—o-o—

The Webster Groves Stamp Club will meet at 8 p. m. this Thursday, April 30, at the Bristol School.

—o-o—

The St. Louis Precancel Club will meet Friday night, May 1, at 8 o'clock, in room 303 of the Melbourne Hotel.

—o-o—

The Bureau of Internal Revenue, room 1020, Wsahington, D. C., is taking orders for the Silver Tax Stamps at face value.

—o-o—

The Silver Tax stamps are of the following denominations: 1c, 2c, 3c, 4c, 5c, 8c, 10c, 15c, 20c, 25c, 40c, 50c, 90c, $1, $2, $3, $4, $5 and $10, making a total of $27.48 for the complete set. Return postage is required and registration fee if desired.

stamp collectors

New Edition Scott's U. S. Catalog

Completely revised and repriced. Approximately 100 extra pages. Edition limited—order now! On sale after May 9th. *We Handle All Scott Publications.* **2.50**

month-end specials

Prices Good Until May 1st

Costa Rica—Cocos Is., cpl. — — 1.85
France—Wings over Paris, cpl. — 1.25
Salvador—Air Mail, cpl. — — — 60c
Zanzibar—New Set to 1 Sh. — — 95c

Other New Sets in Stock.

U. S. Mint specials

No. 576, 1¼c Harding, Imperf. — 10c (Pairs of same, 20c)
Plate No. blocks of 6 — — 1.50
No. 703, Yorktown Singles — — 5c
Plate No. blocks of 4 — — 27c
Same with 2 numbers — — 32c

Stamps—*First Floor*

VANDERVOORT'S

10th and Locust St. Louis



Sophisticated Lady..

Be kind to your skin with this true cream. Rich in milky emollient oils. Penetrates to the depths. Requires no rubbing, thus preserving precious contours. Women who know Delettrez Cleansing Cream are never satisfied with ordinary heavy cleansers.

Main Floor

ayable in June

BARR CO.

DEPT. STORES CO.

w Restricted Articles Excepted

NEW bridge PLAYS by Ely Culbertson

DURING a recent casual bridge discussion an expert friend of mine made the blase remark: "There are no really new plays at bridge! Every device, every coup is known to the master players."

I have heard this statement made many times by various players over the last 10 years. Always it has created a reaction in me of amusement mixed with irritation. The amusement resulted from the fact that in every case before a week had passed I was able to make the speaker eat his words by setting before him a brand-new play, either sent me by one of my thousands of correspondents or discovered personally.

On this occasion I was well prepared for rebuttal. Just the day before an associate of mine had brought to my attention a counter defense play of great shrewdness; it was new to me and I felt reasonably certain it would be new to him. I produced pencil and paper and set before him the following hand:

	♠Q J 4 ♥9 8 7 ♦K 9 2 ♣K Q J 10	
♠A 10 9 7 3 ♥Q 2 ♦A 6 ♣A 7 6 4	WEST EAST NORTH SOUTH	♠8 2 ♥K 6 4 ♦Q J 10 5 3 ♣9 8 3
	♠K 6 5 ♥A J 10 5 3 ♦8 7 4 ♣5 2	

I explained that the bidding had been, with neither side vulnerable and North-South having a 30 part score:

North	East	South	West
Pass	Pass	1 ♥ (1)	Double
Redouble	2 ♦	Pass	2 ♠
2 N. T.	Pass	3 ♥ (final bid)	

(1) Obviously a terrifically shaded bid.

—o-o—

● WEST, FOR WANT of a better opening, led the ace of diamonds and continued with a second round, which was won by dummy's king. The king of clubs was led and allowed to hold; the queen was taken by West's ace. Next the ace and another spade were played. Dummy's queen won the second round, and now a third round of clubs was played, on which South discarded, not a diamond, but the king of spades! (There was sound reason for this play; declarer was preparing to finesse trumps into West's hand and realized that a third round of spades would be ruffed by East). After discarding the spade king, declarer led the nine of hearts from dummy and let it ride.

At this stage of my exposition I asked my expert friend whether he saw anything extraordinary about the hand. After some study he answered no, that it seemed an ordinary enough situation.

"Maybe it is to you," I said. "But I personally have never seen anything quite like it. Don't you see that West must refuse to win the queen of spades in order to defeat the contract? If he takes it, whatever card he leads back will not only allow declarer to pick up East's trump king but will give him entry to the dummy for a diamond discard. Suppose he takes the queen and leads a club. Unless East ruffs, South will discard his losing diamond and then finesse the heart king. If East ruffs, declarer overruffs, draws the king with the ace, and returns to dummy with a trump. The same plan will be used against any other lead by West. But if West refuses to win with the queen, declarer is helpless. Now West cannot be put on lead. If declarer next plays the jack of trumps, East must protect West by overtaking the queen with his king and cashing the setting diamond trick. How is that for a defense?"

—o-o—

● TAKE A PENCIL and mark true or false. Compare your answers with those that will be found farther on in these columns.

1. A forcing pass is a demand that partner pass when his next turn comes.

☐ True ☐ False

2. It is better to penalize the opponents two tricks, not vulnerable, than to make a nonvulnerable game.

☐ True ☐ False

3. A small slam should be bid if you have one chance in three of making it.

☐ True ☐ False

4. A pre-emptive game bid should not be raised by partner who holds two aces.

☐ True ☐ False

5. If the bidding goes North four clubs, East four no trump, South pass, West must not bid with the following hand: ♠ Q 6 5 4 3 2, ♥ 6 4, ♦ 7 3, ♣ 8 6 2.

☐ True ☐ False

6. If after agreeing on the trump suit (spades) South makes an asking bid of four clubs, and North holds ♠ K Q 10 5, ♥ K Q J 6, ♦ 2, ♣ K 9 8 4. North's correct response is four hearts.

☐ True ☐ False

—o-o—

ANSWERS: 1. False; he must bid or double. 2. False. 3. False; there should be an even chance. 4. True. 5. False; must bid five spades. 6. False; four hearts would show heart ace plus second-round club control; correct response is four spades.

CULBERTSON · Weekly Pattern · PATRI

IN THE BIG VILLAGE

By Roland Coe



"Grace used to live here before we moved in . . . but how'd ya like to meet my big sister?"

When Parents Let Self Top Child's Needs

Mental Blind Spot Prevents Clear Vision of Offspring's Expressions of Growth.

By Angelo Patri

THERE are blind spots in our minds quite as dark as the one we carry in our eyes. Those in our minds are not there by necessity, but are of our own making. We get between the thing we need to see and our mental vision. The shadow of our self falls across the field and what we ought to see clearly is dark to us. It is there, remember, but we do not know it. It is working its own peculiar mission for good or evil hidden from our sight by our own shadow.

Not long ago a mother visited the school where her little daughter was attending an upper grade class. "I wish you would tell me what to do with Elsie. She is becoming impossible. She cries at the least word. Lately, on two occasions, she has shown violent temper. She tore up her new piece in front of her music teacher, made a terrible scene. I was afraid the teacher would never come back. She is a high-priced teacher and makes an exception for my daughter because she has such talent. Elsie talks rudely to me most of the time now. And she is cross with her little brother. She is spoiling our home.

"We think that Elsie is being overworked. She is two grades higher now than she would ordinarily be. She is under weight. Very nervous. Complains often of headache. She is taking dancing lessons, music lessons and dramatics outside school. She thinks she must study harder so that she can skip another grade. We think that the best thing to do for her is to cut out all the extras, give her no home work, let her attend school only on alternating half-days until her health is improved. The school physician fears she will have some nervous illness. She needs rest, less work, no pressure whatever."

"O dear me! She would not like that at all. She is very ambitious, you have no idea how ambitious that child is. It would break her heart not to stand highest in the class. She wants to enter high school when she is 12. Her cousins were 13, but she wants to do better. O dear, no. That isn't what is wrong. Not at all."

The shadow of the mother's self had fallen between her and her child's need. Her ambition was eating her own child's body and mind. It happens so often to unconscious fathers and mothers. A child heads toward some ideal, some heart's desire, and his parents frantically pull him back. Being different, having opinions opposite to those of their parents, is not being wrong, not being disobedient and wilful and bad as often as people think. Usually it is an expression of progressive growth.

The Hollywood Whirl

Continued From Page One.

maintain her constant style supremacy at the preview of Mary Pickford and Jesse Lasky's first picture production night before last in a truly regal cape of natural blue fox. Designed especially for her in New York, not Hollywood, which is rather generally put in a class with treason out here, this cape is fashioned from the softest, most becoming skins that I ever saw put together. They are arranged vertically and the cape is lined with triple-layer gray chiffon. Joan's gown was a new summer print of olive green and white with a shirred neckline and pleated bodice. The cape is held in place by a narrow strap of gray chiffon across the throat.

—o—o—

This little pig went to market. But he didn't come home again. At least, not in the same shape as when he left, for pig skin is one of the most used mediums for sports attire. The one Joan Blondell caught and sent to the tanners was fashioned into the best looking sports jacket you ever saw. The skin looks just like that used for men's gloves except that Joan had it done into a little darker brown shade. It is a straight, boxy affair with big patch pockets.

—o—o—

They have to keep up appearances even out on the wide open spaces. A local makeup parlor got an order from Marlene Dietrich, who is working in "The Garden of Allah" near Yuma, Ariz., to rush her, post haste, two dozen pairs of false eyelashes.

—o—o—

● CAROLE LOMBARD has the most distinctive suit that I have seen for ages. Not only is it unique in design, but the fabric itself is something entirely new. It is a French importation of gray wool, and where formerly little dots of either matching or contracting wool were interwoven to form a design, this new material employs little tufts of Persian lamb instead. The skirt is smartly, but simply, tailored. But here is the place where the second big surprise comes in. The coat has been copied directly after a man's sweat-shirt, and is made of the same gray Persian lamb which flecked the skirt. It is cut very loose, has the sweat-shirt collar line, about which she twines a scarf, and the sleeves are loose enough to slip up on the wrist for comfortable driving.

—o—o—

Saw Joan Crawford and Franchot Tone dining tete-a-tete at a night club the other evening, a large bowl of gardenias between them, and so engrossed in each other that they almost forgot to order food. Joan was lovely in a very full, flame-colored accordion chiffon gown plaited from neckline to hem and girdled with a soft cord ornamented with gardenias. In her hair was a wreath of the same flowers, and one gathers that Mrs. Tone likes gardenias. And slippers, without heels, have intrigued Joan so entirely that she is having many pairs fashioned to go with her summer wardrobe.

—o—o—

Norma Shearer's new "linen tweed" suit is one of the smartest evidences of summer seen thus far this season. The suit is fashioned from natural linen in a tweed weave. It consists of a tailored skirt and coat with a burnt orange handkerchief linen blouse. A brown "tweed linen" coat and brown accessories complete the costume.

—o—o—

● DAINTY LITTLE Janet Gaynor's photographs are much in demand for art work of one sort or another, espcially for magazine covers, and I was fortunate in being at the studio when some new ones were being made for her. Learning that I was interested in them from the fashion angle, Janet asked if I would care to stay and see them made. Of course I would, and so for the next hour or so cameramen, electricians, hairdresser, maids and press agents, not to mention Miss Gaynor, worked very hard and patiently, on what very likely will turn out to be the cover of your favorite movie magazine.

Of course, there were pictures made in many costumes. The first was a beautifully man-tailored gray suit (no wardrobe seems complete without one this year) and with this was worn a simple little white satin shirt and tie. Another of her dresses was a royal blue moire, cut high in the neck, at the front, very plain, and having a sash with ends of lacquer red making a striking contrast.

—o—o—

In case you are one of those persons with an impulse to take pictures on the spur of the moment and are always handicapped by the lack of a camera, Rosalind Keith, who is a real camera fiend if ever there was one, has solved your problem. She showed me a perfectly normal looking flat pocket-book, but on one side at the center a powerful lens was inserted, just as they sometimes do tiny watches. Now all Rosalind has to do when she spies a desirable subject is to open her bag and press the bulb concealed therein.

—o—o—

Alice Faye has just left for a little relaxation between pictures on a nearby ranch and showed me before going quite a nifty outfit in shorts and blouse. The shorts were white desert cloth and the blouse was made of bandanas and fashioned exactly like the old middy blouse, the sailor collar being made of the border pattern and lacing at the seams just below the waist in the approved middy fashion.

ST. LOUIS STYLE PARADE

Continued From Page One.

wore her lovely version of the new Napoleonic trend that was so becoming to her type. It was of white crepe that had a chalk-like quality combined most effectively with white chiffon. The gown was a simple sleath with the heart-shaped neckline marked with clips, and twisted straps of the chiffon draped over the shoulders. At the back of the skirt two wide panels of the chiffon were caught with shirring at the hip line, then draped loosely to form a divided train.

Mrs. David R. Calhoun wore the dashing shaded chiffon frock that had made such a hit in the show, its tones of apricot, orange and green blending beautifully. The marquisette of which the billowy skirt and scarf were made brought out the gleaming quality of the tight satin bodice and slip beneath.

Mrs. J. Russell Coulter, chairman of the committee which arranged the cabaret, looked distinctive in a white satin evening gown designed along classical Greek lines. The satin had a faint suggestion of pearly pink which added to its becomingness. The bodice was quite full and cut with a round halter neckline. The skirt was form fitting with slight hemline fullness and a short train. A wide fitted girdle embroidered with pearls provided a trimming note that was in keeping with the mode.

Another striking costume was that of Mrs. Henry T. Brinckwirth which followed the trend toward period themes, one of its interesting features being a full length blue satin coat of the redingote type. The blue was a true cornflower shade and the frock showed blue flowers on a white background. The bodice had tiny puffed sleeves that dropped low on the shoulders. White ruching finished the neckline and the hemline of the skirt.

Turquoise blue combined with white in a striking costume worn by Miss Betty Caulk. This was made entirely of chiffon, the dress being white and a floor length circular cape being blue. White ruching outlined the V neckline and the armholes of the bodice. There were three additional rows of the ruching on the skirt. These were placed at the knees and come to a point at the center front. Skirt fullness was moulded at this section so that it flared gradually to the hemline. A double row of ruching finished the neckline and the front of the cape.

A combination of royal blue and white was chosen by Mrs. John F. Krey, with flattering results. Her gown also employed a pleated trimming, this pleating being of the bright blue taffeta and arranged on white silk crepe. The gown was very fitted through the waistline and hips, with gradual fullness to the hemline. Box-pleated strips were applied at the seams and the hemline. A short shoulder cape was formed of three tiers of pleats, these being of graduated length.

—o-o—

MRS. JOHN FRANCISCUS, at whose table Mrs. Krey sat, wore a stunning gown of dark blue and white printed linen. The square-cut bodice was finished with a little accordion-pleated cape which emphasized an off-the-shoulder line. The skirt was bias and quite wide at the hemline. A tailored belt combined shades of red and blue with white, and Mrs. Franciscus completed her color scheme with two-toned slippers. Noted at this same table was Mrs. John K. Wallace in a white organza frock using a fuchsia velvet girdle and bright spring flowers as a contrast, and Mrs. Clinton L. Wittemore Jr., in black net which was fashioned with a shoulder cape of the transparent fabric.

Mrs. Edgar Rand wore a charming evening gown of white sheer wool printed with a large floral pattern in which red and blue were dominant. A very short bolero which was attached to the bodice emphasized the fitted waistline. The neckline was low both front and back and had very narrow shoulder straps of the material. A cluster of bright-colored flowers added several shafts of wheat, carrying out the field flower theme. These flowers were placed on the front of the bodice. The skirt had fullness concentrated at the back, which was longer, to form a slight train.

Silk jersey printed in an allover paisley-like pattern combining red and blue was the choice of Mrs. W. O. Shock. The bodice was designed with a V-shaped neckline that was lower at the back. The skirt was form-fitting, with modified hemline fullness. A little bolero jacket was a feature of this costume. It was sufficiently short to permit the wide red suede belt to show.

Among other impressive costumes selected for the Follies was the peach and rust-colored chiffon frock of Mrs. Carl Langenberg, the vividly printed dress of Mrs. C. E. Bascom, which displayed Van Gogh colorings and was worn with a pale blue chiffon coat; Miss Mary Elizabeth Bascom's peach-colored chiffon, which had pleated ruffles that not only adorned the neckline but circled the armholes; Mrs. T. K. Niedringhaus' two-tone blue chiffon with trailing draperies and the white embroidered tunic which Mrs. S. M. Tohey wore over black taffeta.

—o-o—

While the large assemblage of beautifully gowned women who appeared at the Follies and the cabaret entertainment tended to overshadow the impressiveness of earlier displays, one recalls vividly the good-looking evening gown combining lemon, yellow and chartreuse which Miss Nellie Caudle had on at Monday night's opera. Yellow chiffon formed the body of the dress, while alternating draperies of yellow and chartreuse gave it the stunning aspect. Brilliant clips were placed at either side of the front of the square neckline.

Another alliance of shades creating an attractive frock was worn by Miss Peggy James. Chiffon, which ranged in tone from an ecru to a deep omber, was most becoming, the gold shade which appeared being emphasized by the use of gold clips. Miss Nancy Mitchell, also seen in the opera crowd, brightened her black net frock with spring flowers arranged in her hair.

—o-o—

Although less formal than these other events which have been mentioned, the annual dinner and dance of the St. Louis Bar Association, which was held at the Missouri Athletic Association on Tuesday night, brought out a well-dressed crowd of prominent St. Louisans. This was the first time that the annual dinner was followed by a dance, so greater emphasis was placed upon the social aspect of the occasion.

Mrs. Thomas F. McDonald, wife of the president of the association, was there in a hand-blocked field flower printed frock combining shades of red and blue with white. The square cut bodice was covered with a cleverly styled bolero which had a fan-shaped insert of accordion-pleated red chiffon at the back. Armholes of the jacket were quite deep. The fitted skirt which flared slightly at the hemline introduced a fan-shaped godet of the pleated red chiffon at the back. This extended slightly longer than the skirt to form a slight train. Crystal clips were worn at the neckline.

—o-o—

MRS. WALTER R. MAYNE, wife of a past president of the association, wore a black dinner dress of crepe that had a rather wide and moderately low neckline adorned with gold clips. Sleeves were long and Mrs. Mayne wore a gold bracelet to match her clips. A large white gardenia was a smart accent to her costume. Mrs. Kenneth Teasdale, wife of another past president, also wore black, her dress being of net having a low back decolettage. Sleeves were shirred so that they were quite full and were held with velvet bands at the wrists. The skirt was quite wide at the hemline. A black velvet girdle was noted, as were striking gold clips and earrings.

Mrs. Jesse Barrett, wife of a former president of the Missouri State Bar Association, chose white crepe designed along very svelte lines. The shoulders were covered by a bodice cut very wide. Buckle and clips were gold. A short cape of summer ermine which Mrs. Barrett carried over her arm provided a flattering addition to her costume.

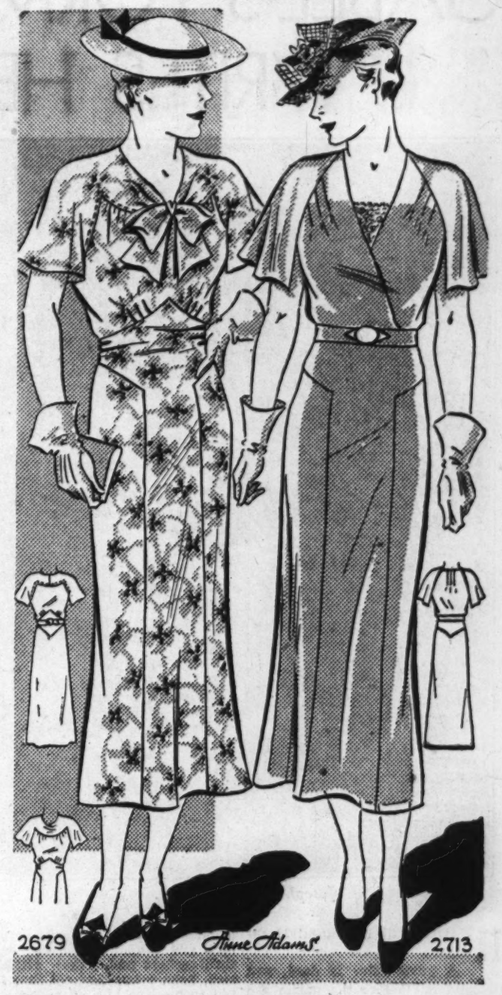
A beige lace evening gown that was beautifully designed was worn by Mrs. George Moore. It was sleeveless. Dull red flowers provided an effective contrast. Mrs. Lambert Walther was there in a black taffeta frock with touches of silver at the waistline, as was Mrs. William O. Reeder in a dinner dress of the new Maywine shade which was belted with an intricately designed girdle formed of white braid and gold metal.

An organza frock combining pastel blue and pink suited Mrs. Samuel H. Liberman. This was worn over a blue taffeta slip, the taffeta also being used for a sash which tied at the back and for bows which held the slashed back of the bodice in place. The front of the bodice was cut rather high and sufficiently wide to cover the top of the arms.

Mrs. Wallace Fry, a guest from Mexico, Mo., who is tall and slender and has striking gray hair looked most distinguished in a dinner suit of red crepe. The jacket of this suit was of the mess type, being fitted and only waistline length. Sleeves were three-quarter length.

Two Summer Frocks

By ANNE ADAMS



IDEAL for larger figures are these two graceful and flattering afternoon frocks which Anne Adams has designed for sunny, summer days. The smart matron on the left wears Pattern 2679. Its uprising fitted waist section and adjustable half way belt—to say nothing of the feminine bow at the cool V-neck are very flattering to the figure. Summary in crepe or voile. Pattern 2713, so charming in a sheer boasts a smooth cape-yoke sleeve, slimming surplice bodice, and a dainty bit of lace at the neckline.

Pattern 2679 is available in sizes 16, 18, 20, 34, 36, 38, 40, 42, 44 and 46. Size 36 takes 3 3-4 yards 39-inch fabric. Price 15c.

Pattern 2713 is available in sizes 14, 16, 18, 20, 32, 34, 36, 38, 40, 42 and 44. Size 36 takes 3 1-2 yards 39 inch fabric and 1-8 yard 5 inch lace. Price 15c. Illustrated step-by-step sewing instructions included with each pattern.

Send FIFTEEN CENTS (15c) in coins or stamps (coins preferred) for each Anne Adams pattern, THIRTY CENTS (30c) for both. Write name, address and style number.

Order our NEW ANNE ADAMS PATTERN BOOK and learn how easily you can make a smart summer wardrobe that's just your style. The latest frocks, suits, blouses; beach and vacation clothes; bridal outfits. Lovely clothes for children, too. Smart styles for stouts. And a full picture-story of summer fabrics and accessories. BOOK FIFTEEN CENTS. PATTERN FIFTEEN CENTS. TWENTY-FIVE CENTS FOR BOTH, WHEN ORDERED TOGETHER.

Address orders to St. Louis Post-Dispatch, Pattern Department, 243 West 17th Street, New York, N. Y.

GIRL ABOUT TOWN

Continued From Page Two.

ning to "raise Cain in her own quiet way." The Back Bay crooner came to St. Louis with her mother, Mrs. Nelson Scoville, about a year ago to sing at Hotel Statler. From there she went to The Jug and for the past month has been at the Park Plaza. She and her mother, who used to edit the smart Beacon Hill magazine have an apartment in the Maryland Manor. Nancy's a product of the Brimmer School in Boston and of Dana Hall. Her only acquaintances when she first came to St. Louis were Miss Jane Johnson and her cousin, Bradford Shinkle Jr., but now she's getting around without any trouble.

LUNCHING at The Jug before their matches in the Field House: "Big Bill" Tilden and Table Tennist Jimmy McClure. "Big Bill," wearing a Byronic collar and white duck trousers, sneaked into the cafe on tennis shoes before anyone realized it. We whirled around, though, when we heard him boom, "Haven't I seen you somewhere before?" as he shook hands with professional tennist Bruce Barnes.

AT DINNER the other evening we met Ben Goodwin, who has been running a Reading Club in the Forest Park Hotel. He shut down shop, is disposing of all his books, and plans to give his whole time to his uncle, Excise Commissioner Thomas Anderson. Ben tried to sell his bookshop to Miss Martha Pettus but she felt she had her hands full running the Junior League lectures and looking after a menage which includes three unmannerly dachshunds.

THIS NEW YORK

Continued From Page One.

puddles, and there wasn't anything at all left of the frock that matched the shoes.

—o-o—

Overheard in a new bar: "The service here smells; they haven't even got a blank check." . . . In Fifty-seventh street there is a sign "Singh Singh and Company." . . . Bob Bruce writes from Hollywood that Winsor French's villa there is known as Tumult Terrace. . . . Schuyler Watts is planning another of his black velvet and oyster parties for Leslie Howard. . . . Molly Thayer has a new ruby-studded compact, the gift of an old admirer. . . . The authentic old Marion Coolley is back at Sherman Billingsley's Stork Club, cured of the ills of a grievous winter. . . . This department is in the debt of Peter Hurd, the comboy artist, for a handsome portrait. . . . He's the Texas painter, who invades Manhattan annually and wears high, fancy-stitched riding boots with his dinner clothes.

Salad of Dates For Spring Meal

ONE of the best fruits for spring is the lovely, golden date, dried right on the tree by the sun which seals in their goodness and turns their natural sweetness into easily digested invert sugar. Because of these virtues dates are fast becoming regarded as a natural spring tonic, one that the youngsters infinitely prefer to such concoctions as sulphur and molasses.

A salad with a new combination is always wanted. Here is an energy salad made with two-thirds of a package of dates, half package cream cheese and half cup peanut butter, also quarter cup cream or rich milk and some French or mayonnaise dressing and lettuce. Rub cream cheese and peanut butter separately to a paste with the cream. Stuff half of the dates with each mixture. Arrange the cheese and peanut butter stuffed dates alternately in a circle on a bed of lettuce leaves. Serve with dressing. It is enough for six servings.

Here's a grand relish for the rhubarb of spring. Cut four cups unpeeled rhubarb in about one inch pieces; add two packages dates, one No. 2 can crushed pineapple, some sugar, one orange (juice and grated rind). Cook slowly until thick. Add one cup walnut meats. Pour into sterilized jelly glasses. When cool, cover with melted paraffin.

For a dozen large and exceedingly delicious sandwiches, slice one package dates, chop half cup nut meats and mash one large or two small ripe bananas. Add one teaspoon grated orange rind and one-eighth of a teaspoon salt to the fruit and nuts. Mix thoroughly. Spread the paste on slices of lightly-buttered bread and put slices together in pairs. You'll like the looks of this golden and brown ensemble.

Cooked corn, beans and peas, added to white sauce and poured over toast, make a good luncheon dish. A garnish of crisp bacon adds flavor and nutrition.

ST. LOUIS POST-DISPATCH

WOMEN'S SUNDAY MAGAZINE

LISTEN, WORLD!

By Elsie Robinson

I AM weary—and exasperated to the slapping point—at hearing men talk about "the mystery of women."

Woman is no mystery. Woman—if you can look at her without a vision clouded by prejudice, conceit or fear—is the simplest creature on earth. The most uncomplicated and direct creature.

Woman is not "the eternal riddle." Woman is simply Female—and when you have said that you have said everything.

Woman is female. And female means in 1936 A. D. exactly what it meant in 1936 B. C. and a million years before.

Men have modified themselves; or rather, been modified by social necessity. Since men have been forced to live in public and work co-operatively, they have of necessity developed and adjusted themselves to suit devious trails and strange adventures. Men are no longer primarily individuals—they are moulded to the herd pattern. One man is all men. One man thinks, feels and acts as all men think, feel and act.

But a woman has had no such social modification. Since time's dim dawn the majority of women have lived in much the same manner, followed much the same program. They have lived cave-bound, tent-bound or house-bound—serving their families—matriarchs in a limited domain. So, until the Machine Age gave women a job—and that is such a recent happening that it has as yet left little imprint on the sex as a whole—women knew almost nothing of competition or co-operation. Hers was a One Jane job. And so it follows that—

A WOMAN IS HERSELF, AND NOBODY ELSE BUT.

Each woman is as individual as was Eve when God first took Adam's rib—and, I suspect, the snappier portions of his backbone—and made the first Missus.

Each woman and every woman is a world unto herself and a law unto herself. And because she is a world unto herself and a law unto herself, the outer considerations of caution and compromise, which so influence men, never touch her.

—o-o—

• THEY MAY SEEM to touch her. A woman may seem to be a timid and conventional person. She may squeal at mice and fuss because she hasn't an Easter bonnet like her neighbor. But strip her of these artificial vapors and put her to the test—and you will find her primitive as any tigress and as ruthless and brave.

Women do not think as men think. Many—perhaps the vast majority of women—never think at all. They perceive and manipulate Life through their emotions. They feel rather than think. Which maybe you consider a handicap. But don't kid yourself. A Thinker may own all the medals in the Hall of Fame, but in practical performance an Emoter can make him take the count before the first gong.

Women do not bother to reason. Women leap directly—as a tigress leaps—and t'hell, John Henry, with your philosophical arguments! That leap is what we call "Woman instinct." But there is no such thing as "woman instinct." There is only a primitive, female animal launching herself, with superb disregard for all obstacles, at the thing she wants—and getting it!

And yet it isn't such a bad arrangement after all. The world needs male thinkers. But I suspect they would still be sitting in huddles, scratching their dandruff, if it were not for the female leapers.

—o-o—

P. S.—Mind you, I don't for one second think that any of these snippety remarks apply to Elsie. Me? I'm different.

Evening Attire

Dance frocks are sheer and filmy and more charming than ever. Prints with overfrocks of net or tulle, misting the prints to an ethereal beauty that is typical of the season, appear at many smart places. Flower ruffs of colored sheers top off white chiffon frocks, and lace alternates with net to make other lovely dresses. An exquisite frock is of silk net shirred all over, with a little row of buttons at the bodice and waistline.

Black and Green Trend

Anyone who is weary of the blue and the gray that dominates spring fashions might consider the alliance of black and green. In a recent display of exclusive fashions, this combination was given prominence. There were black afternoon frocks brightened by the use of a green belt or worn with green hat and gloves. Printed silks, combining several shades of green with black, were recommended for practical daytime wear while the green taffeta frock with black accessories suggested a diversity for evening.

GABLE'S FORMER WIFE WRITES HER OWN STORY

Describes Life as Ex-Mate of Movie Star—Tells of Relentless Pursuit by Publicity Seekers.

By JOSEPHINE DILLON GABLE



Josephine Dillon Gable.

HEADLINES! Headlines! Headlines!—

A great actor is dead, and dragged out before the public are the women who were concerned with his living. The Ex-Wives. They were not people, they were not individuals, they were only ex-wives. A champion loses a fight, a popular star heads the cast of a smash-hit picture, a racer crashes, and the ex-wives are hauled out and flashed across the news.

Why can't we be let alone? Why can't we go on our way, living our own lives, following out our own careers as individuals? Why must we be dragged out again and again in stories of some other person's life?

Can it be true that marriage is really for eternity—that divorces have no reality in truth?—that deep in our hearts we go on being married to each other in spite of man-made laws that say we are "put asunder"? Can we be separated completely from our past experiences, happinesses and sorrows? Can we go on to other marriages, activities, careers, and completely forget?

Even if we wish to forget, will the world let us? Is there some fundamental law under marriage that forces us to remember those promises we made together? I wonder!

It is a cruel thing to see an end coming to your marriage, to feel that you are no longer needed, or wanted. But you are completely helpless against the floods of battery and selfish advice of new thrill-seekers and other riff-raff, rich, poor, young and old that fasten themselves like barnacles onto such men as Clark Gable as soon as they have fought their way through the hardest part of their struggle up.

Such men as Clark Gable put in years of fighting—perhaps with a little lift here and there by someone who liked them and a big lift by someone who loved them—before they attract the attention of the self-seekers who hasten to absorb them for their own advancement. When Clark had no clothes, no money, no grooming, no finesse as an actor or as a man, he had few friends, but they were real! But as soon as the gorgeous self that he learned to show began to be noticed, how the scavengers flocked! As soon as he had a car, and a good hair cut, and a good dentist, and a couple of good suits—ah, how different.

HE was playing small parts—then better parts, for a Los Angeles producer when things began to happen. A girl that waited at the stage entrance in a Spanish shawl—a woman in a gold dress who danced, leaning too heavily on him, her arm too tight around his shoulder—another who fainted against the car and begged a ride to a conveniently distant home—groups of girls outside the drugstore where he went for cigarettes—women who invited him to tea to talk over his career and told him he should be free—and then a famous star urging him to elope with her—and all of them offering female flattery and warmth and beauty—the eternal incense to attract the male.

No, that is not fun to watch, and to live through, holding on helplessly and losing in the end—always losing in the end through inability to combat such weapons. Honesty and pride prevent that.

BUT this is an "After-Divorce" story—about EX-WIVES.

Perhaps if a woman has been the ex-wife of more than one husband, or of several husbands, she may become calloused to the hurts, and only calculate the material gains of each marriage and plan them accordingly. But those of us who have only one such experience carry the scar unhealed, no matter how we build up our defences to hide it. But no matter how we disguise, the curious would never let us rest.

Especially if the husband, or wife, or both, become "good copy." Then you are switched around through life like the tail of a kite, jerked up and down and back and forward with each fluctuation of the career of a man the law says is nothing to you. And you are in constant danger of plunging down into oblivion with him should anything happen to him. A pretty precarious position when you earn every cent you have yourself.

The wife—or should I say the current wife?—of a celebrated star is protected from the curious by the same organization that protects him. So the ex-wife, if she is earning her own living, as I do, in some profession that makes her of easy access to the public, is constantly hounded by curiosity and news seekers, and chiselers of all kinds.

It is easy to get an appointment with a dramatic coach like me by pretending to be in need of coaching. Of course, I am not as unsuspicious as I used to be, but how am I to know until after they are admitted to an interview, what the callers real intentions are in seeking me?

Schemes of every nature are introduced to me under the guise of interviews about taking acting instruction.

Recently the housekeeper told me that there was a woman crying on the front porch, and I told her to let her in. She brought her in and gave her some coffee. She, after some hysterics, told me she was about to become a mother and had come to me for help with the hospital bills and my promise to adopt the child. I confessed to some curiosity as to why I should do that. Then she related to me such a perfectly obvious blackmailing lie that it was apparent she was out to trick me. Of course, I denounced her as a blackmailer and advised her not to ever try to get money that way again. But I did not let her see the nausea and rebellion which she had aroused in me that I had to listen to such talk. Why should I have to go on listening to such things? I am not the wife — I am the EX! How glad I will be to be relieved of all this, when there is a new Ex-Wife to assume these burdens.

There is a big job to do both mentally and physically while learning the "trade" of acting.



Clark Gable when he was a struggling extra.

At least, there was a big one for Clark Gable.

His extreme poverty while trying to win his way from his Ohio home to Hollywood via lumber camps, oil wells, and offices, and his great ambition that led him to spend money he should have used for good food, had made it impossible for him to take proper care of himself. That big frame of his needed food and care when we started out together—needed proper dieting and exercise.

CLARK was always easy to cook for. He wanted plain wholesome food, and we had a lot of Irish stew—we couldn't afford steaks—and a lot of vegetables and fresh salads and fruit. He enjoyed the California fruits so much that I always kept a bowl of oranges and apples around the house for him.

Clark was really a grand person to have around. That means an awful lot in the tiny little places such as we lived in. Perhaps a great home is different, but I don't think so. There is need of quiet and mutual confidence in the minds of the occupants to make a peaceful home—it isn't the size of a house that does it. So we always got on famously. If he didn't want to talk, we just went about our separate duties, and if he wanted to talk, we talked. Generally about acting, and the great actors, and the great plays.

I loved those long talks and always tried to show him that it was just as possible to be great today, as in any period. History is something that is constant, not something past, and the history of acting must go on and on—he might as well be part of it—and he is!

When we sat around talking that way, Clark loved to have fruit around and soda crackers—always soda crackers, and generally milk. I wonder if he still likes to do that—sit around and eat fruit and crackers. There was no caviar in our lives, but a lot of joy.

FOR exercise, at first, there was mostly walking, looking for extra work. Then he afforded a golf game once in a while, at the municipal course. Golf gives a man a wonderful waistline. He loved the game, and had a natural aptitude for it, especially for long, straight drives. Of course, he had to hitch hike out there and rent clubs and play on the 25 cent course, but that golf playing and that careful building up with good plain farmer food made him over into the grand physique that brought him through to success.

But the story of how we bucked Hollywood, and gradually got ahead step by step, is well known. Extra work, tiny parts in the theater, and then better parts, then good parts.

But what happened between us? Did he tire of his wife who was older than he, as the stories go—did he turn to the fascinations of younger, or richer, or more influential, or better groomed women? No—it wasn't that.

I believe we were both lonely—and that the loneliness grew as we went on.

(Copyright, 1936.)



Clark Gable as he is today.

Next week JOSEPHINE DILLON GABLE will continue the story of her life with Clark Gable.

PROBLEM OF STATE



"May I See the Secretary of Agriculture, Please?

Rickrack Braid

Old-fashioned rickrack braid trims everything from pocketbooks to petticoats. It appears on suits for daytime and formal gowns for evening as well as on millinery and shoes. In fact, the zigzag line which it presents has become so essential to the mode that designers often arrange strips of cotton materials such as pique in points to resemble the braid.

The collar, which is made of rows of rickrack fagotted together, appears in many shapes on the neckwear counter. Leather belts that finish smart printed dresses are decorated with rows of the braid in contrasting color, while fabric belts employ shiny rickrack which looks like patent leather. Handbags created for summer use assume a quaint aspect because of its application, and footwear becomes more sophisticated because of its pointed trimming.

shorthand in 30 days

Day or evening sessions of private individual instruction rapidly prepares adults for paying positions. Optional subjects include typing, business english, filing, spelling, bookkeeping, letter writing and secretarial duties . . . See list of students placed by school. Small weekly payments. Telephone CEntral 2449 and ask for Miss Poore.

DICKINSON SECRETARIAL SCHOOL
14th and Olive Sts. — St. Louis, Mo.

Precautionary

Your rubber hot-water bottle needs cleaning at regular intervals, especially if used without a cover. Dirt accumulates in an astonishing manner on the rubber. Clean it regularly. First, take a soft brush and scrub it all over with warm water and a flaked soap; then dry carefully with a cloth, but not before a fire. Finally, take a piece of soft rag or wool, dip it in a little oil, and wipe the rubber all over. This will keep the rubber in good condition.

BUSY BEE

No Candies Like Busy Bee Candies

"SWEET-OF-THE-WEEK"
On Sale Every Day This Week
Chocolate Nut Fudge

Filbert, Brazil, Pecan and Cashew. An assortment of temptingly tasty Fudge generously filled with fresh, crisp nut meats. **A splendid 40c value!** 1-Lb. Boxes, **25c**

All Week Bakery Bargains
Caramel Rolls, *the pan* — — — — **25c**
Burnt Sugar Layer Cake — — — — **39c**

417 N. 7th St. • • • 6th & Olive Sts.

ST. LOUIS POST-DISPATCH

EDITORIAL SECTION

SPECIAL CONTRIBUTIONS

PART EIGHT — ST. LOUIS, SUNDAY MORNING, APRIL 26, 1936. — PAGES 1—6J



ON GABLE will continue the

oft brush and scrub it all over
ith warm water and a flaked
ap; then dry carefully with a
oth, but not before a fire. Final-
take a piece of soft rag or wool,
p it in a little oil, and wipe the
bber all over. This will keep
e rubber in good condition.

BEE
usy Bee Candies
HE-WEEK"
ay This Week
ut Fudge
ashew. An assortment
generously
meats.
Lb. Boxes, 25c
ry Bargains
25c
ke 39c
6th & Olive Sts.

Lloyd George Declares League A Failure, Its Sanctions a Sham; Ethiopia Was Its Last Chance

Great Britain, Fooled Once by France to the Benefit of Italy, He Says, Now Is Expected to Play Dupe in Rhineland Affair.

By DAVID LLOYD GEORGE
(World Copyright, 1936).
Former Prime Minister of Great Britain.

LONDON, April 25.

EUROPE hopes to solve its difficulties by pursuing a policy of waiting.

Britain is waiting. France is waiting. The League of Nations is waiting, but none of them has any vision of what will happen at the end of the waiting period.

The God of war alone is not waiting for the result of the French election. His armies are pressing onward in Ethiopia with remorseless purposes—his air fleets are still drenching villages with poison gas and destroying Red Cross hospitals without pausing for one hour to inquire which party is likely to win in France.

Everywhere else rearmament is proceeding with fevered activity. Britain has just been presented with a semi-war budget, with more than a hint that next year the war preparations will cost her more.

Berlin has been rejoicing over a display of war machinery, no doubt designed to convince her neighbors that Germany cannot any longer be invaded with impunity.

Confidence in League Gone.

France is retaining with the colors conscripts who ought to have been released into civilian life and the roads to her frontiers are blocked with men and munitions, hurrying in the direction where for centuries Frenchmen have always sought and found their battlefields.

Russia is making immense efforts to be overpoweringly ready for a struggle in the East and West—whichever comes first.

The smaller powers, naturally, are uneasy and they also are arming.

Great and small have lost confidence in the League. They neither trust nor fear it.

Austria has decided almost to treble the army which was allowed her by the treaty of St. Germain and she has already taken steps without the formality of a by-your-leave to the League.

Turkey wants to fortify the gateway to Constantinople, in spite of the Treaty of Lausanne. She has massed troops on the edge of the demilitarized zone. So far she has been polite to the League. Her messengers are standing in the halls of the covenant, caps in hand, awaiting permission to go forward. If they do not get it soon, what will they do? They will nevertheless, march.

Hungary and Bulgaria will follow.

'Sham of Sanctions.'

The sham of sanctions has brought the League into contempt, and now there are none so poor as to do it reverence.

For years it has been run by Pharisees and funks, their forehands and fronts plastered with phylacteries of peace, their hearts trembling lest they should be called on to act up to their sentiments. The more often it fails, the more conspicuous its display of sententious resolutions.

The phylacteries are now pinned on the back and front so one may read them every time the League turns and runs away.

The Ethiopian dispute was the League's best chance. I think it will also be its last.

Premier Mussolini, with unerring instinct, sized up the position and came to the conclusion he could defy it without risk of serious hurt.

When the League put on its armor nearly a year ago and threatened to visit with its wrath an act of aggression on Abyssinia, Mussolini never ceased for one instant the drive on with his preparations to conquer Abyssinia.

Never once did he think it worthwhile to put on his coat and attend a single meeting of the League which was arraigning him. He never thought it worth while to dissimulate his purpose in order to gain time. He knew that he could leave that part of the business to France. She could be depended upon to delude Britain into inaction.

And now what can the League do?

Conquest Slow Work.

Field Marshal Badoglio is pushing along a motor track to Addis Abada. In all probability he will be there before the tropical torrents start in earnest. It will not mean the complete conquest of Abyssinia. That may take years.

Mussolini knows it must take him a long time to establish complete control over a disorganized, undeveloped, trackless country like Abyssinia. Even Emperor Haile Selassie's authority over the provinces was largely nominal.

Rome took generations to occupy Britain and had not conquered the whole of it when its legions were forced to leave. It took us three years to occupy the Dutch republics of South Africa. Even then our conquests over vast plains were more nominal than real and we were wise to make terms with the Boers which practically restored their authority and their rule.

But once Mussolini is at Addis Ababa the Ethiopian Empire is dissolved and the Emperor will be a fugitive in the mountains.

And as to the League of Nations, it will then count as little as Heile Selassie. It may carry on guerilla war in the Alps, but its empire will have gone.

Thinks Italy Can Get Money.

Judging by the ingenuous propaganda doled out to the British press at Geneva to mitigate the discomfiture of our statesmanship, our hope now rests on the bankruptcy of Italy.

Il Duce will get Abyssinia, but he will have so loaded his country with debts incurred in its conquest that she will be too crushed to move on to enjoyment of her new possessions.

Bankruptcy, however, is an incentive and not a preventive to rapacity. The utter insolvency of Turkey never stopped her from raiding, plundering, and massacring the Armenians in their mountains and it will not stop Italy from bombing the Ethiopians in their hills.

Turkey could always negotiate loans even in countries that reprobated her misconduct. A foreign loan is only a question of the price Italy is prepared to pay brokers and investors. A little talk about prospective oil wells and paragraphs about hills glittering with mineral wealth will do the rest.

"Hooked Through the Gills."

France, having used the League for years to dodge its own pledges about disarmament whilst keeping Germany down and disarmed is talking about quitting.

Now that the League is making a show of attempting to translate into action the charter which brought it into existence, French statesmen are annoyed and threaten to leave. They intend to fall back on the system of military pacts and conventions against Germany which made war in 1914.

The British Government, having been fooled by former Premier Laval and Foreign Minister Flandin over Ethiopia, is once more allowing itself to be trapped over the Rhineland dispute.

The French have persuaded us that this is our heaven-sent opportunity to demonstrate the sincerity of our respect for treaties. Unless

Continued on Page 3, Column 4.

Working Class Must Go Into Politics as Such

George Lansbury *Expounds the* Labor Movement

Organization the Watchword — Co-operatives the First Step

Distinguished Representative of Socialism in British Parliament Comes to This Country on Peace Mission.

He Would Have Britain, Russia and United States Form a New League of Nations on Economic Basis.

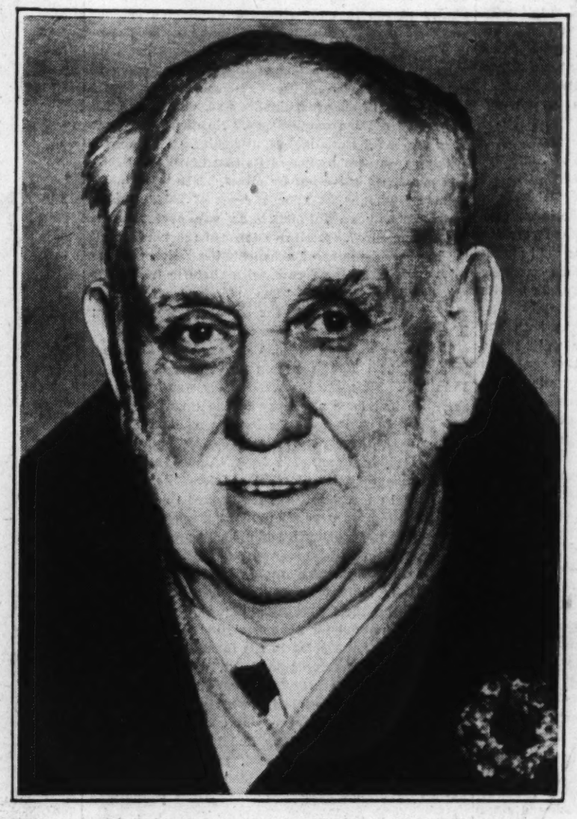
By MARQUIS W. CHILDS,
A Staff Corespondent of the Post-Dispatch.

NEW YORK, April 25.

THROUGH nearly 60 years of public life George Lansbury has fought greed, cruelty and human stupidity according to the light of his belief in Socialism and Christianity.

It has taken him into every kind of fight, from the rough and tumble brawling of popular electioneering in London to the embattled position of leader for the Labor party in a hostile House of Commons. It has brought him to this country, at the age of 77, to make a lecture tour for an ideal of peace that he offers to a cynical world without apology. He will speak in St. Louis next Sunday.

Above all Lansbury has kept an essential simplicity that is the center of the man himself and his beliefs. Goodness and sincerity fairly shine out of his big, square, pinkish face with the old-fashioned muttonchop whiskers. It is perhaps this that has won him so many friends, not only among those who agree with his views but among those who deeply oppose them.



GEORGE LANSBURY.

Quit as Party Head Rather Than Back Sanctions.

Following the line of his beliefs, Lansbury has never hesitated to sacrifice personal advantage for principle. He did that last fall, and he makes it plain it was not an easy thing to do, when he resigned as head of the British Labor party which he had done so much to create.

The issue was sanctions against Italy. A majority of the party favored enforcing such sanctions even though it might mean military action by the enforcing powers. Lansbury had always opposed war—the resort to force—and he would not accept the war-like implications in the sanctionist policy.

But also—and here his intellect and understanding are apparent—he foresaw and predicted in a speech at the Labor party conference in October of 1935 exactly where the sanctionist policy would lead. He argued that the Italian-Ethiopian War was a minor matter, a mere symptom of the general European crisis. If the Powers were drawn into a dispute over this minor quarrel, Germany, he predicted, would inevitably take advantage of the situation. Subsequent events, and particularly the remilitarization of the Rhineland, have borne out his prediction. The division between France and England over how to proceed against Italy, and the delay that resulted have certainly, in Lansbury's opinion, not advanced the cause of world peace.

Labor Party Divided Over World Crisis, He Says.

"There is a division in the ranks of the Labor party as a result of the world crisis, and a most unfortunate division," Lansbury said in an interview with the Post-Dispatch. "As a leader of the party I had to state the party's point of view but everyone knew I didn't agree with it.

"When we got to the point of Italian sanctions and the possibility that we might be plunged into war to uphold those sanctions, I felt I ought not to remain in that position. Still I couldn't screw up my courage to resign. And after I had resigned, there was a demand for me to withdraw my resignation. Sometimes in speaking in the House I would oppose sanctions, but I tried to make it plain that I spoke then not for the party but for myself. It was not fair to occupy such a dual position. In the election that followed I suppose I spoke more and worked harder than at any other election."

In the last election, according to Lansbury, the Conservatives made adroit political use of the world crisis. They referred to the Labor party as the "war party" because of the stand taken on sanctions.

Within the Labor Party, Lansbury says, are many, and particularly women, for whom pacifism is almost a religion. This is the source of the division within the party ranks. To these confirmed—one might almost say devout—pacifists, the whole sanctionist policy is obnoxious.

"But no permanent harm has been done," Lansbury said. "Whether we have war or not, the pacifist movement must grow and develop. You can't be a true Socialist without being an internationalist.

"And it must not be understood either that this division over sanctions has in any way altered or affected the ultimate objective of the Labor Party which is the socialization of the means of production in Great Britain."

Co-operative Societies Political Force in Britain.

Lansbury spoke, with the frankness for which he is noted, of the strength and weakness of the Labor Party. He discussed the political future of the party in relation to the co-operative movement in England, adding that he found that few people in this country realized how great was the political power of the co-operatives. The co-operative societies, which carry on about 55 per cent of all retail trade in Great Britain, are a powerful and coherently organized political force, Lansbury said.

"The Labor Party and the co-operative political party work together," he said. "They are more or less completely in accord. But is seems to me inevitable that one will absorb the other, or there will be a new combination of the two.

"There are some rivalries and difficulties now although the co-operative movement recognizes, of course, the importance of trade unionism and all employes of the co-operative societies are members of the Union of Distributors.

"All Socialists recognize that the co-operative movement is an important factor in the development toward Socialism. It is essential to learn the business of production and distribution and the co-operative movement affords the best method for that learning. It teaches the best methods for handling industries that have been socialized."

Disturbed Over Rise Of Bureaucracy in Party.

Both within the Labor Party and within the co-operative movement there has grown up—and it is obvious this disturbs George Lansbury even while he recognizes it as inevitable—a more or less firmly entrenched bureaucracy. First of all, he says, this bureaucracy makes for conservatism. The bureaucrats who direct the destinies of these two great organizations have a vested interest in maintaining the status quo. To a certain degree, says this candid old man, they suffer from the disease of office holding which is the fixed desire to perpetuate oneself in office.

"Of course, the Labor Party feels under the necessity of suppressing the disintegrating forces within it. It is inevitable that a bureaucracy of this sort must be terrifically powerful. Democracy has not yet discovered how to function as a democracy. I suppose it gets down to that.

"We have not yet discovered how to leave freedom for the individual even though his views are opposed to the majority. Unless we can develop a system under which it will be possible to have freedom of action, freedom to be able to organize against a policy, democracy will be destroyed.

"Oh, I can understand why party discipline is necessary. In the House of Commons, for example, why it is necessary to vote with the party. The choice is to abstain from voting and on vital issues where a change in Government may turn on a few votes it is even a kind of disloyalty to refrain from voting. I can understand that but I don't like that."

In what Lansbury says there is the sense of an understanding which has come out of long experience rather than formal knowledge. He is almost entirely self-educated, his only formal study consisting of a few years in his boyhood when he attended a "Dames" school. His father was a railroad timekeeper, they were a large family familiar with poverty if not actual want.

Labor Party Essential In a Democracy He Thinks

Asked for his view on the development of a labor party in the United States, Lansbury said he would not have the "cheek" to advise another country and particularly one so dissimilar to Great Britain. But with this modest preface, he went on:

"A labor party is essential in every democratic country governed by parliamentary methods. Labor has a point of view which can be put only by labor's own spokesmen. The Labor party in Great Britain has been the greatest bulwark, for good or evil, against bloody revolution. I say 'for good or evil' because it's not all good and it's not all evil. Having our own fellows there in the House of Commons gives the masses a feeling that they have a voice—a genuine voice. I say it in all modesty because it's my own country, my own people, but I believe the working class in England is the best educated working class in the world.

"And it's because they've learned how to organize. That's the reason for it. First they organized into friendly societies of one kind or another with an educational aim. Then they organized into co-operatives, and last of all they organized politically, on both a national and a local basis.

"I believe the proportion of politically minded and socially minded men and women is greater in Great Britain than anywhere else in the world. And it's all because we began quite early to organize. What we have

Continued on Page 3, Column 6.

What Will Second Deal Be Like, Taking Roosevelt's Re-Election for Granted?

Democrats Confident and Even Some G. O. P. Politicians Rate 1936 Campaign Mere Maneuver for Position in 1940.

By RAYMOND P. BRANDT,
A Staff Correspondent of the Post-Dispatch.

WASHINGTON, April 25.

PREPARATIONS for the national quadrennial political demonstrations of 1936 are almost completed. The Republican generals met in Cleveland this week and surveyed the terrain where they will probably nominate Gov. Alfred M. Landon of Kansas as their presidential candidate. Their Democratic prototypes, called the Committee on Arrangements, met in Philadelphia today to devise schemes to keep the Democratic convention going several days until they nominate Franklin D. Roosevelt and John N. Garner for re-election on a second deal platform drafted in the White House.

With the Democrats jubilant with confidence and with many important Republicans privately and resignedly conceding defeat, the public battle for votes will be continued until the November elections, accompanied by the usual red fire, attacks and counter-attacks and doubtless a deal of oratorical poison gas. If the present trend prevails and there is no unforseen accident or scandal, practical politicians both Democratic and Republican believe that the most that can be said for the Republican party in the 1936 campaign is that it will be a tactical maneuver for position in 1940—in which year the party managers expect to win.

That the President will be re-elected is taken for granted in high political and business circles and business men are now asking their Washington advisers: "What will Roosevelt do in his second term?" The reasoning behind this belief, whether or not it is well founded, is not hard to understand.

On the one hand, there are the disciplined Democratic forces, well organized despite the fact that they contain such diverse elements as Southern conservatives like Carter Glass, old line political bosses, such as Pendergast of Missouri, Kelly and Nash of Chicago, Guffey of Pennsylvania and Curley of Boston, former Progressive Republicans, and even Progressive Republicans and the millions on Federal relief. On the other hand, there is a disorganized Republican party, well financed to be sure, but with the leaders fighting among themselves, and with the voters apathetic about the leading candidate who was virtually unknown two years ago outside his state of Kansas.

When Hoover Struck Out.

At this time four years ago President Hoover was virtually already out although still in. There were two strikes on him—the depression and his prohibition stand—before the Democrats nominated Roosevelt. The Roosevelt promises of a New Deal, and "a more abundant life," struck him out.

This year prohibition is not an issue—it may be in 1940—and the unemployed, supported by the Federal Government, will in general vote with the administration rather than against it as they did in 1932. The Roosevelt opposition this year is from the direct taxpayers—a small percentage of the total electorate. In fact there are about five times as many persons on relief as on Federal income tax rolls.

Shrewd Republican leaders in the Senate and House, men who make politics a profession, privately admit that their party has virtually no chance of success in November, and to make the best of a hopeless situation, they are looking to 1940. Their public utterances predicting success are mere exhortations to keep up the morale of the habitual Republican voter and local party workers. The same attitude is found among important business men, bankers and industrialists. These far-seeing ones are contributing to the Republican campaign fund, even before the convention, but chiefly to keep the party machinery functioning until 1940.

"You Can't Beat $5,000,000,000."

The Democrats are not exactly happy over their campaign contributions and have had to resort to $50-a-plate dinners and profit making dances to get funds. They expect, however, to collect heavily after the Philadelphia convention. As one Democratic leader recently said, the Democrats may not get a contribution from the presidents of the big automobile companies but after the convention, some of the well-to-do vice-presidents will send in their money—just to be on the safe side.

The Republicans charge, and many of the local Democratic leaders blandly admit, that the government relief funds are and will be used for political purposes. Boss Tom Pendergast put it quite succinctly when he told a visiting French journalist in New York some time ago: "You can't beat $5,000,000,000."

To this practical statement, former Gov. Ely of Massachusetts, and anti-Roosevelt Democrat, in making a similar observation has added: "And a man is a fool to try."

Forecast on Platforms.

The Republican leaders have planned in the orthodox way for their part of the proceedings. At Cleveland, they selected Senator Frederick Steiwer of Oregon for the convention keynoter. To balance this western selection they chose House minority leader Bertrand H. Snell of upstate New York as the permanent chairman. If Landon has the votes, and at present it looks as if he will have the nomination "in the bag" before the convention opens, William Allen White of Kansas, will be chairman of the platform committee.

White has been touring the Middle West and East for the last two weeks trying to learn what important Republicans want in the platform. Chairman Fletcher has announced that the researches of his professoriate will be available for the platform builders. The final platform will certainly demand curtailment of Federal expenditures, and probably view with alarm most of the official acts of the New Deal.

The Democratic leaders and the Democratic platform will point with pride to increased national income — but say not so much about Federal spending — will gloss over the unemployment problem, promise to continue aid for agriculture and view with alarm the administrations of Harding, Coolidge and Hoover.

Prediction Still Stands.

In November, last, it was said in these dispatches:

"One year from today, Nov. 3, 1936, the country will be on the literal eve of a presidential election. If one can judge from the present evidence, the Democratic posters for the re-election of Franklin D. Roosevelt will ask the voters: 'Are you better off today than you were in 1932?' The attacking slogan in behalf of the as yet unknown Republican candidate probably will be something like this: 'Turn the spendthrifts out!'

Nothing has happened during the intervening five months to change that anticipation. The latest Republican propaganda is a picture of Washington and Taft which says that the Federal Government spent only $24,000,000,000 during the first 124 years of existence, yet $30,000,000,000 had been appropriated during the first three years of the Roosevelt administration. On the Democratic

Continued on Page 3, Column 5.

ST. LOUIS POST-DISPATCH

Founded by JOSEPH PULITZER
December 12, 1878
Published by
The Pulitzer Publishing Company
Twelfth Boulevard and Olive Street

THE POST-DISPATCH PLATFORM

I know that my retirement will make no difference in its cardinal principles; that it will always fight for progress and reform, never tolerate injustice or corruption, always fight demagogues of all parties, never belong to any party, always oppose privileged classes and public plunderers, never lack sympathy with the poor, always remain devoted to the public welfare; never be satisfied with merely printing news; always be drastically independent; never be afraid to attack wrong, whether by predatory plutocracy or predatory poverty.

JOSEPH PULITZER.

April 10, 1907.

LETTERS FROM THE PEOPLE

The name and address of the author must accompany every contribution, but on request will not be published. Letters not exceeding 200 words will receive preference.

Chief Justice Ryan's Prophecy.

To the Editor of the Post-Dispatch:

YOUR editorial, "As Abraham Lincoln said—," brings to mind a statement strikingly similar to that erroneously attributed to Lincoln, quoted by James Truslow Adams on page 297 of his "Epic of America":

In 1873, the Chief Justice of Wisconsin, Edward G. Ryan, one of the abler leaders of the West in that period, posed the problem clearly in his address to the graduating class, at the university in his State.

"There is looming up," he said, "a new and dark power. I cannot dwell upon the signs and shocking omens of its advent. The accumulation of individual wealth seems to be greater than it ever has been since the downfall of the Roman Empire. The enterprises of the country are aggregating vast corporate combinations of unexampled capital, boldly marching not for economic conquests only, but for political power. For the first time in our politics, money is taking the field as an organized power. ... The question will arise, and arise in your day though perhaps not fully in mine, Which shall rule — wealth or man; which shall lead—money or intellect; who shall fill public stations—educated and patriotic free men, or the feudal serfs of corporate capital?"

And the learned Chief Justice never even dreamed of munitioneers gayly promoting wars; of industrial espionage whose agents sabotage machinery and promote strikes to prove their usefulness; of tear gas and machine guns for employes; and the flood of money spent through organizations to keep wages down, so that the consumers cannot buy more goods to yield profits in turn for the employer. PLATO JR.

Lord Macaulay Said It First.

To the Editor of the Post-Dispatch:

DIDN'T Sir Willmott Lewis, American correspondent of the London Times, slip up a bit when in his address at the annual luncheon of the Associated Press in New York, he said: "Remember that the day on which Macaulay pointed to the reporters' gallery and declared that there would be found a fourth estate is infinitely remote from us"?

When I, a boy from Kentucky, attended school in Scotland, it was Thomas Carlyle and not Thomas Babington Macaulay who was credited with making this prophecy.

Sir Willmott seems to think journalism has advanced since then, when he declares: "The press is no longer fourth in the hierarchy of national powers—it is hardly less than the first in the sweep and continuity of its influence. It is affected with public interest to a degree greater even than a common carrier, for it does not transport the bodies or the goods of men, it plays ceaselessly on the minds of men."

JAMES C. MOFFET.

Louisville, Ky.

Sir Willmott is correct. Lord Macaulay termed the press "the fourth estate" in 1828; nine years later, the phrase was used by Thomas Carlyle.—Editor's Note.

Disagrees With Mr. Pinchot.

To the Editor of the Post-Dispatch:

GIFFORD PINCHOT has informed your readers just how the Republicans can win the next election. But if the Republicans nominate a "progressive" on a New Deal platform, would the lost "progressives" desert the Roosevelt organization and return to their former love? What would become of the 17,000,000 conservative Republicans? Does Mr. Pinchot think for a minute that they would vote for a New Deal platform supported by a Republican half-breed?

He speaks of progressivism, liberalism and social security as things to be desired in a new platform and advocated by the candidate to be nominated. These are generally used as sugar-coated pills to induce public reception of vicious legislation which makes goats of the unorganized masses. We have been taxed till black in the face to provide bonuses for commercial "farmers" for not producing an adequate supply of food; the consumers are to pay tribute to the coal barons to pay higher wages and larger profits to the producers; the oil monopoly increased prices to provide an "adequate income"; the gold speculators are waxing fat on gold sold to the Government; the silver monopoly is prospering on sales to the Government.

The administration has driven the dagger deeper by providing for old-age pensions, unemployment insurance and bonuses for war veterans and by increasing the income of special groups. It has prohibited the youth of the land from acquiring a practical education in workshops and factories and is thus turning them out upon the world with the doors to opportunity closed.

The bonuses, pensions and taxes are not paid by Wall Street. They are paid by the gainfully occupied citizens, representing 65,000,000 of the population. "Progressive" legislation degenerates into a racket. STERLING P. KING.

A CRUCIAL ELECTION IN FRANCE.

France today is holding a parliamentary election of crucial importance. A new Chamber of Deputies, with 615 members, is to be chosen from among 4807 candidates. The French multi-party system makes for an exceedingly complicated procedure, so that the verdict of the voters will not be fully known until after next Sunday, when run-off elections will decide the outcome in districts where no candidate polls a clear majority.

There were 18 parties and 42 unattached Deputies in the Chamber whose term recently expired. There are a multitude of issues before the voters. The parties, however, group themselves into three major factions: Left, Center and Right. And the issues simmer down to two of paramount urgency: the peace question and the economic question.

The parties of the Left, united in the "People's Front," take a strong stand against war and Fascism. By virtue of their co-operation, they predominated in the old Chamber with 314 seats, a majority. Unless recent international developments cause an upset, they are expected to triumph in the elections.

The Rhineland crisis plays an important role in the election, so that the outcome is of concern internationally as well as at home. The People's Front stands firmly against the militarist and reactionary elements that urge a "preventive war" against Hitler. While favoring defense measures, the People's Front would rely upon the League of Nations rather than upon force to solve the problem. A strong Fascist group, the Croix de Feu, has arisen in France and is aligned with the Rightist faction. The People's Front insists upon retaining democratic processes.

The fate of the franc is also at stake in this election. All parties are pledged to "protect the franc," but opinion on how to do this is divided. The Right would remain on the gold standard to the bitter end. The Left would probably take steps toward revaluation. France's struggle to remain on the gold standard has had an effect on the whole world's economic structure. The future course of the struggle awaits the outcome of the election.

France occupies a pivotal position in both the Ethiopian and Rhineland crises. Her weight has lately been thrown toward relaxing the sanctions imposed on Italy, and toward a firm stand against Germany. The Rhineland debate has been suspended during the campaign, and it may well be that France will show a more amenable disposition in this matter if the Peoples's Front is decisively victorious.

Issues that extend beyond the borders of France are at stake in the election. For this reason, its outcome will be watched with concern by the other Powers.

DR. SHEAHAN RESORTS TO TECHNICALITY.

Dr. Edwin L. Sheahan, superintendent of the St. Louis County Hospital, freely accepted the jurisdiction of the Circuit Court when the ouster suit against him was filed, but now that the decision has gone against him, he is appealing to the Supreme Court on the plea that only the County Court is authorized to pass upon his fitness as head of the County Hospital. Accordingly, Prosecuting Attorney Anderson and Judge Witthaus are to be served with notice of Dr. Sheahan's intention to apply for a writ of prohibition against the ouster proceedings. This latest legal maneuver is of a piece with the whole unhappy course that the hospital situation has followed since Dr. Sheahan was reinstated last fall.

Two grand juries have denounced his administration of the hospital. Numerous protest meetings have been held. A jury in Circuit Court passed upon the case after hearing sheaves of evidence. The hospital itself has lost many of its most competent staff members.

What makes it worse is that the situation could be cured within 24 hours but for the obstinacy of two men—County Judges Thatcher and Wohlschlaeger. The third member of the County Court—Judge Tighe—stands ready at any moment to remove Dr. Sheahan. He has repeatedly offered motions to this effect, but his colleagues, in utter contempt of public opinion, refuse to go along with him.

Meantime, what county taxpayers a few years ago hailed proudly as a fine million-dollar investment for treatment of the sick continues to be the background for an unseemly political quarrel.

At times the D. A. R. seem to be so unhappy you might think they were the step-Daughters of the American Revolution.

PHILANTHROPY AT ITS BEST.

There can be nothing but high praise for Addison H. Gibson's love of humankind and the wise way in which he elected to demonstrate it to the world. When his will was filed for probate in Pittsburgh last week, it was disclosed that the 75-year-old oil millionaire had left by far the greater part of his fortune to provide impoverished sick persons with medical care and deserving young men with funds to obtain an education.

But it is not only that the ends which Mr. Gibson chose to serve are among the best. The means by which he arranged to distribute his fortune to society are equally praiseworthy. The will states explicitly that the trustees designated to administer the trust fund shall have the right to use their own judgment in spending the money.

Thus, while the benefactor hoped that the needy of his native area of Western Pennsylvania might receive special attention, he had the wisdom not to "limit my trustees to such persons." Similarly, he gave them the freedom to donate income to hospitals and other institutions furnishing medical aid, although expressing the hope that for the most part aid would be given directly to individuals.

This commendable latitude means that no dead hand will control the fund in years to come. St. Louisans should know, perhaps above all others, what a mistake is the iron-bound bequest. It was an early resident of this city, Bryan Mullanphy, who in 1849 decreed that one-third of his fortune should remain as a fund "to furnish relief to all poor emigrants and travelers coming to St. Louis, on their way, bona fide, to settle in the West." Little did he foresee how difficult would become the use of his fund in accordance with those narrow conditions. Fortunately, in recent years new standards of philanthropy have been established by the late Julius Rosenwald, Chicago merchant. He had the wisdom to make his bequests without involving them in unfortunate and unalterable restrictions. It is his enlightened example which Mr. Gibson had the good judgment to follow.

Mr. Gibson's life is a typical American success story, and his philanthropy is philanthropy at its best. What he has done would be inspiring in any day, but, like Portia's quality of mercy, which falls as the gentle rain from heaven, it is twice times blessed in a time of widespread want and distress such as our own.

FINLEY PETER DUNNE.

In a broad Irish brogue, Martin Dooley discoursed on the state of the Union with his friend "Hinnissy." Born of an editor's need to brighten his newspaper, the illiterate saloonkeeper, Mr. Dooley, spoke with the wisdom of Plato and the wit of Aristophanes, and Chicago listened to every word. If here and there a bubble were punctured, it was just a pause in a city's gales of laughter.

Rich and big and powerful as Chicago had come to be, this philosopher who had captivated the town was bigger. The whole country presently was hanging on his utterances, and Martin Dooley became Mr. Dooley, and Mr. Dooley became "The Sage of Archey Road," and Finley Peter Dunne, in the fulfillment of scriptural prophecy, "stood before kings."

All that was in the faraway '90s. The shadow of hard times darkened the land. Economic disaster had left a tragic trail. The temper of the nation was taut. A sullen hopelessness gripped the people. The stage was set for Utopian proponents. The Panacea Guards arrived. How important a part Mr. Dooley played in maintaining a wholesome balance may be a matter of speculation. But his virile common sense, clothed always in humor, flung out with naive impudence, was one of the brightest spots in the darkling skies.

The secret of his pre-eminence was, we suppose, his serene, untroubled omniscience. No question of the hour presented the slightest difficulty. The enigma of money was having one of its best tantrums. Bryan was preaching salvation by silver. His "thou shalt not crucify mankind upon a cross of gold" was to many as holy an injunction as was ever brought down from Sinai. McKinley intoned the honest dollar in the solemnity of a benediction. Every street corner was a raging forum, with rhetoric frequently reinforced by violence. "The standard of value," observed Mr. Dooley, "is the same the world over; fifteen cints a dhrink, two for a quarter."

The great ones of his day engaged his attention betimes. The Rough Riders had charged up San Juan Hill. Theodore Roosevelt's star was in ascendant. He had done a history of the Spanish-American War. Dropping politics for the moment to consider "literachure," Mr. Dooley earnestly recommended 'Tiddy Rosenfeld's book—Alone in Cubia." The commentary inaugurated a friendship between the Colonel and the critic that survived the years.

The Philippines were a long, long way from Archey Road, and international trade had posed legal involvements that had never vexed the operations of that mythical Chicago tavern. Litigation finally reached our highest tribunal, framed in impressive pattern. Did the Constitution follow the flag? Mr. Dooley stammered for a moment, but quickly recovered to resolve the point in the terminology of practical politics: "The Supreme Court," he averred, "follows the illiction returns." So down to the century's turn he regularly preached a weekly sermon in the Sunday papers which gave young and old America gems to read and memorize and gleefully quote.

The fund of humor, shrewd, penetrating, kindly, with never a bitter thrust, suddenly ceased when the author left Chicago for New York, still a young man with years of conquest beckoning. There were magazine desks and occasional reappearances of Mr. Dooley, with editors everywhere begging for his copy, but the spell of Archey Road somehow never was transplanted. Motorized America knew him only as a brilliant tradition. The horse-and-buggy age, as it clopped into oblivion, held Finley Peter Dunne fast to its heart.

CHEER FOR LOUIE.

You'd think the fellow had cut off his grandmother's ears or something equally monstrous, but it develops that all he did was to miss a fly ball. He missed the ball because the sun was in his eyes and he couldn't see it. A man can't catch what he can't see. We are referring, of course, to unfortunate Louie Scoffic, who played right field the other day for the Cardinals and will soon, according to the prophets, be in a more congenial atmosphere where a missed fly ball does not transgress the penal code or violate a single one of the seven capital sins. As Shakespeare said: "What's a missed fly ball to Hecuba?" Take Steinmetz or Thomas Edison or John Keats or Julius Caesar. None of them would have been worth a dime in right field. And that goes for Aristotle, Peter the Hermit and Queen Victoria. So, Louie, after all, is in good company.

BRITISH INCOME TAXES GO UP.

Britain is rearming, and rearmament costs money, so taxes must be increased. That is the gist of the budget message just delivered by Neville Chamberlain, Chancellor of the Exchequer. Everyone must help bear the burden, he said; the wealthy and middle-income groups by higher income taxes, and the poor by a 50 per cent increase in the tax on tea, bringing it to 12 cents a pound.

When Americans consider what the British now pay in income tax, as contrasted with the payments here, they will realize what an increase in the rate means. The basic British rate now is 4 shillings 6 pence in the pound. Under the new schedule, it will be raised to 4 shillings 9 pence in the pound, or 23¾ per cent. The rate in the lower brackets in this country is 4 per cent. The Englishman who earns $5000 a year and has three children now will pay about $760, as compared with a payment of $52 by an American correspondingly situated.

The revised provisions for family exemptions in the new British schedule, which Sir Neville recommends to sweeten his bitter pill, heighten the contrast. The British allowance for a married man will be increased from $850 to $900; in the United States, it is $2500. The British allowance for dependents will be increased from $250 to $300 each; in the United States, it is $400.

The British income tax is also far more broadly inclusive than that in this country. About 8,400,000 Englishmen make returns annually, as compared with about 3,400,000 Americans, though our population is about three times as great as that of England.

One result of these differences is that the Englishman is far more tax-conscious than the American. Britons feel the cost of rearmament immediately and directly, in their income tax returns. The costs of government are borne only indirectly by millions of Americans, which means they are felt scarcely at all. We may be glad that our rates do not approach the British heights, but there is much to be said for a system that makes the citizen tax-conscious.



THE NEW WESTERN FRONTIER.

A State's Experiment Is Upheld

New York Court of Appeals decision, upholding unemployment insurance law, encourages the states to seek their own solutions to social problems, writer says; ruling carries out Lord Bryce's view that U. S. has 48 laboratories experimenting in government; inspires hope that Federal intervention will not be necessary.

From the Brooklyn Daily Eagle.

BY its decision upholding the constitutionality of the New York State unemployment insurance law, the Court of Appeals has made it possible for this State to press forward in its efforts to deal with a great social problem. At the same time, other states should be encouraged to pass similar legislation so that a beginning can be made in finding an intelligent approach to the national problem of unemployment relief.

The majority opinion of the court, written by Chief Judge Frederick E. Crane, is clearly reasoned and should do much to remove misunderstandings as to the State's constitutional powers to meet social crises. That was the real question before the court, in the view of Judge Crane, who said:

"What shall we say about this act? At least it is an attempt to solve a great and pressing problem in government. . . . Unless there is something radically wrong, striking at the very fundamentals of constitutional government, courts should not interfere with these attempts in the exercise of the reserve power of the State to meet dangers which threaten the entire commonweal and affect every home."

* * *

After examining the provisions of the law and the objections raised against them, Judge Crane conceded that experience might show that mistakes had been made. The court was not passing on the merits of this specific plan to deal with unemployment. The law was regarded as experimental; the chief concern of the court was to determine if the Legislature had the power to make an effort to meet an unemployment crisis in future by taxing employers to build up a reserve fund. This, the court decided, was within the power of the State.

The implications in this opinion are very broad. Since the depression, many efforts have been made by the states and by the Federal Government to deal with the new problems created. New York has been in the forefront of the states in attempting to remedy such conditions by law. Some of the laws passed by Congress have been set aside on the ground that the Federal Government had invaded the realm of states' rights. Here, however, we have a situation in which the State is trying to solve a problem that the Federal Government has been unable to deal with effectively.

We have traveled a long way since the decision of the Supreme Court when the State of Oklahoma was denied the power to experiment in regulating the ice business by refusing a license to a plant which the State ruled was unnecessary. That was the case in which Associate Justice Brandeis ended his minority opinion with the striking declaration that "if we are to be guided by the light of reason, we must let our minds be bold." Since then, notably in the Minnesota mortgage moratorium case and in the New York milk laws, the Supreme Court has upheld the right of the states to try to find solutions of such problems.

* * *

Judge Crane's opinion and the Court of Appeals' decision in the job insurance law would seem to be in line with these more recent rulings by the Supreme Court. This is heartening. We have so many vital local, state and national problems pressing for solution that legal confusion should be reduced as much as possible.

Much of the controversy over the constitutional powers of Congress would be unnecessary if states would follow the example of New York and try to find remedies for conditions. Lord Bryce once said that this Government would probably endure longer than any other because the 48 states are so many laboratories seeking to solve the great problems of government.

The New York State unemployment insurance law is merely an experiment. So is all government. That the law is defective in many particulars is the belief of many experts who have studied it. But these defects can be remedied. What is important at the moment is that the highest court in the State has said that the Legislature is well within its rights in making the effort to meet this problem of unemployment.

If we are ever to have greater social security in this country, it must come by the trial-and-error method. In the long run, if the states fail, the Federal Government must step in. And if the fundamental laws of the states and the nation stand in the way of efforts in this direction, they will have to be changed.

The Court of Appeals in this decision encourages the hope that there is enough flexibility in the fundamental law to permit far more effort than has yet been made to deal with social problems without altering constitutions.

Loans and Foreign Policy

From the Living Age.

THE connections between foreign policy and foreign loans go far toward accounting for the whole crazy drift of world affairs in recent years. Because British banks and investors hold £42,000,000 in long-term German credits and held £70,000,000 in short-term credits in 1931, the British Foreign Office has treated Hitler far more tolerantly than it has Mussolini, whose Government owes only £2,000,000 to England.

In like manner, the £240,000,000 of British investments in China lie outside the "sphere of influence" that Japan has claimed up to now; also, the Japanese have raised some £38,000,000 in England since the war, bringing the total amount of Japanese loans in London to some £80,000,000.

But if the British Foreign Office has shown every consideration for Germany and Japan, it may presently be expected to treat France and the Soviet Union more kindly. For many of the same British bankers who were pouring money into Germany before 1931 have now arranged a loan of £40,000,000 to France. This credit will enable the French to lend to the Russians, who will turn round and spend the money purchasing French products. Yet when the Russians approached the British bankers with the same proposition, they were turned down.

Phantom Taxes

From the New York World-Telegram.

WHILE Congress is busy trying to put some new taxes on the statute books, it might well undertake to get more revenue out of taxes already on the books.

For instance, the high income tax rates in the upper brackets, ranging to a maximum of 79 per cent, look very impressive in the statutes, but not so impressive in the tax collector's cash register. One reason for this is that the upper bracket taxpayer turns his surplus into tax-exempt investments. He does so because he can net more profit thereby.

A million dollars invested in 3 per cent bonds wholly tax-exempt will net a tax-free income of $30,000. If the owner of that million dollars happens to be paying income taxes in the topmost bracket, where could he possibly find a private investment sure to yield an equally high net return? Even if a private investment offered a 14 per cent return, he would not risk it, because, out of that problematical $140,000 gross return, the Government would take 79 per cent—$110,600—leaving him a net of only $29,400.

What can be done about it? One obvious suggestion is that the high phantom rates be written down to more realistic and more productive rates. Another is that a constitutional amendment be pressed, eliminating tax exemption.

Another instance of phantom taxation can be found in the estate tax laws. Here the principal difficulty is not due to excessive rates or to tax-avoidance loopholes. It is due to the cash-on-demand policy of collection. When an estate consists of lands or buildings, or a business, or a combination of such frozen properties, it cannot be easily liquidated into cash to pay the tax collector.

As a consequence, if the tax collector's demand for cash comes in a period of depression, the trustees of such an estate have no alternative except to put the properties through forced sales or seek the mercy of some banker. In either case, the result usually is a deflation in the value of the estate and a deflation in revenue realized by the Government.

An orderly system of collecting such taxes on an installment plan over a period of years would permit businesslike operation and liquidation of estates, and would, we believe, also enable the Government to get much more revenue in the long run.

WASHINGTON TO HIS TAILOR.

From the London Times.

IN 1782, Washington's campaigns were over, but he had seen strenuous service, and he had been, since the French alliance of 1778, much in the company of officers renowned for their elegance. The effects of attrition combined with the desire for emulation; Washington wrote for a new pair of trousers. The letter has only just come to light.

No man, proverbially, is a hero to his valet; and very few are tyrants to their tailors. But the American patriot, it is clear, belonged to this formidable and fortunate minority. The phrases in which he commissions his friend to order the garments are incisive and well chosen.

"I shall thank you for reiterating my request that they be made roomy in the seat." . . . The measure enclosed is the size I would have, not what they could be brought to by stretching.'" How far-sighted! And how enviably firm! In many of us, long and despicably accustomed to accept the sugared assurance that "you'll find they ease a lot, sir, when you come to wear them." Washington's words prompt a faint stirring of shame, a tardy recognition of our abjectness.

4807 SEEK 615 SEATS IN FRENCH ELECTION TODAY

Some Gain by Leftists Forecast in Voting for Deputies to Serve for Four Years.

REARMED GERMANY A MAJOR ISSUE

Run-off Balloting Next Sunday Where Candidate Fails of Majority—How Parties Line Up.

By the Associated Press.

PARIS, April 25.—Political leaders prophesied tonight that national balloting tomorrow would result in a slight swing to the Left in the composition of a new Chamber of Deputies.

Tomorrow's balloting will be the first voting for new Deputies to cope with economic troubles and the danger of war.

Overshadowing the election is the anxiety over Germany's rearmament and reoccupation of the Rhineland and Italy's war on Ethiopia.

Unrest and discontent over the continued economic depression figure largely too in the campaign, the main issue has been "national safety and bread," which is another way of saying "peace and plenty."

For the 615 seats in the chamber to be filled for a four year term, there is the record number of 4807 candidates. Not all the seats will be filled tomorrow. A candidate in the first vote must obtain more than half the votes in his district to be elected. In districts where the race is close tomorrow, run-off elections next Sunday will decide the winner.

Premier Sarraut tonight called on the nation in a radio speech to "rejuvenate" France by electing "thoughtful" men to Parliament. He asked for an orderly election to "impress foreign nations, especially those countries where our discords are counted on to favor their scarcely friendly intentions."

Political forecasters, even in the Right wing, predict a further swing to the Left, where the People's Front, composed of Communists, Socialists and Radical-Socialists has concentrated those forces.

On the other hand, some expect the Moderate Center to expand at the expense of both the Right (Conservative) and the Left.

What Victory Means.

The victorious majority will control France's government. Not only does the majority in the Chamber of Deputies determine who shall govern France, it holds sway over the Cabinet's policies, with power to overthrow the Government if the Chamber is displeased.

The main fight, therefore, is between the parties of the People's Front and the rest, particularly the nationalistic conservatives of the National Front.

The Rightists have campaigned for authoritative government stability of Cabinets—there have been 11 Cabinets in teh past four years—and limitation of the powers of Parliament.

The Leftist faction declares against Fascism, war and depression," Fascism being the Leftist term for its conservative opponents. The Leftists also have attacked the "money powers."

The Croix de Feu forces of Lieut. Col. Francois de La Rocque are nationalistic in tone, although La Rocque denies they stand for Fascism or Hitlerism. The Croix de Feu has more than 700,000 members. The organization has no candidates but its members have been instructed to support Nationalists.

Strength of Various Parties.

The alignment of parties is shown in the following distribution of seats in the outgoing chamber:

Rightist parties: Independents, 10; Republican and Socialist, 14; Economic Action, 5; Republican Federation, 41; Republican Center, 31; total, 101.

Center parties: Left Republican, 29; Popular Democrats, 12; Center Republicans, 6; Left Independents, 23; Radical Left, 43; Independent Left, 16; total, 129.

Left parties: Radical-Socialists, 151; Republican Socialists, 8; Socialists of France (Neo-Socialists), 3; Socialist and Republican Union, 39; Socialists (orthodox), 93; Worker's Unity (dissident Communists), 10; Communists, 10; total, 314.

Independents of no group, 42; vacancies, 29; total, 71.

French and Belgian Delegates at General Staff Parley



GEN. HENRI SCHWEISSGUT Deputy Chief of the French Army General Staff, and MAJOR-GENERAL DEFFONTAINE of Belgium leaving the War Orrice in London after the first session of the recent military conference with British officers. The talks arose from the situation created by Germany's re-occupation of the Rhineland.

PSYCHIARISTS MEET HERE MAY 4 TO 8

Program of Papers on Studies of Mind and Reaction of Emotion to Disease.

The latest reports of investigation and experimentation in the study of the human mind, nerves and emotions will be presented at the ninety-second annual meeting of the American Psychiatric Association at Hotel Jefferson from May 4 through May 8. The society has 1800 members, fellows and associate members.

Particular significance is attached to the joint report of a group of psychiatrists from the Presbyterian Hospital, New York, who for six years have been studying emotional factors in such diseases as arthritis, diabetes and chronic heart conditions. The papers will be read at 2 p. m. Tuesday, May 5.

Behavior Disorders.

Recent developments in the study of epilepsy and the medico-legal aspects of psychiatry will be presented at meetings of the sections on convulsive disorders and forensic psychiatry on Monday, May 4. Dr. Baldwin L. Keyes of Philadelphia will talk on capital punishment of children. A report on glandular deficiencies in children with behavior disorders will be given by Dr. Matthew Molitch of Jamesburg, N. J. A group from Bellevue Psychiatric Hospital, New York, will tell of studies of aggressive criminals, and Dr. Cornelius C. Wholey of Pittsburgh will describe results of examinations of 200 mentally ill prisoners.

The meeting will be opened formally Tuesday morning with addresses of welcome by Dr. E. Lee Cady, president of the St. Louis Medical Society; Dr. W. McKim Marriott, dean of the Washington University School of Medicine, and the Rev. Alphonse M. Schwitalla, S. J., dean of the St. Louis University School of Medicine.

"Difficulties of Being Normal."

Among papers to be read Tuesday afternoon will be one on "The Difficulties of Being 'Normal,'" by Dr. L. W. Darrah of the Gardner State Colony, Massachusetts; another on the relation between social heritage and biological impulses by Dr. David Harold Fink of San Francisco, and a discussion of the female sex hormone in relation to melancholia, by Dr. Carroll C. Carlson of Topeka, Kan.

A joint session with the American Psychoanalytic Association will be held Wednesday morning. Dr. Clarence P. Oberndorf of New York will analyze the influence of Sigmund Freud; Dr. Lewis B. Hill of Baltimore will tell of experiments in the treatment of the psychotic ego; Dr. Thomas M. French of Chicago will discuss dreams in relation to reality, and Dr. Gregory Zilboorg of New York, "Neuroses and Anti-Social Behavior."

Hypnotic Experiments.

Among various therapies reported Wednesday morning will be experimentation in hypnotic treatments, by Dr. Milton H. Erickson of Eloise Hospital, Michigan, and Dr. James L. McCartney of Albany, N. Y., in drugs to relieve post-operative pain and restlessness, by Dr. Thomas J. Heldt of the Ford Hospital, Detroit, and in music in mental hospitals, by Dr. Waldemar G. Richter of Veterans' Hospital, St. Cloud, Minn.

Among papers to be read Wednesday afternoon will be one on tattooing and its relation to psychosexual disturbances, by Dr. Francis J. Gerty of the Cook County Psycopathic Hospital, Chicago, another on a study of 100 men and women inclined toward homosexuality by Dr. George W. Henry of the Payne Whitney Psychiatric Clinic, New York, and one of psycyhoanalysis in late-life depressions by Dr. Ralph Kauffman of Cambridge, Mass.

The annual dinner of the association will be held at 7 p. m. Wednesday. Dr. C. Judson Herrick of the University of Chicago will speak on "Control and Behavior; Its Mechanism and Evolution."

Joint Session Thursday.

Problems of an administrative nature will be discussed Thursday, May 7. There will be a joint meeting with the American Psychopathological Association in the morning at which Dr. Nolan D. C. Lewis of New York City will review trends in research on dementia praecox, most widely prevalent and malignant of mental disorders which fill more than half a million hospital beds in this country. Mental reactions of children to illness will be discussed by Dr. W. Wray Barraclough of the University of Toronto.

Two studies of alcoholism in women will be presented Thursday afternoon, one by Dr. James Hardin Wall of White Plains, N. Y., who will tell of women alcohol addicts of good social background, and the other by Dr. Frank J. Curran of Bellevue Hospital, New York, whose subject will be 50 women of lower economic status. Whether there is a direct relationship between parents' age and the psychic illnesses of children will be discussed by Dr. Alfred Gordon of Philadelphia.

Thursday evening there will be 14 round table discussions on such subjects as drug addiction, personality function, occupational therapy and psychopathology.

The meeting will end Friday after a joint session of the section on mental defects.

Another Convention.

The meeting will be preceded by the sixtieth annual meeting of the American Association on Mental Deficiency at Hotel Jefferson May 1, 2, 3, and 4, next Friday through Monday.

Dr. C. Macfie Campbell professor of psychiatry at Harvard University and president-elect of the American Psychiatric Association, will speak on "Mental Health—Its Social Significance," at a public meeting at the St. Louis Medical Society auditorium, 3839 Lindell boulevard, at 3 p. m. next Sunday, under auspices of the medical society and the Missouri Society for Mental Hygiene.

At the annual luncheon of the latter society at Hotel Chase at 12:15 p. m. next Saturday, Dr. Edgar A. Doll, president of the American Association on Mental Deficiency will speak on "Social Maturity." Dr. Gregory Zilboorg will talk on "Social Aspects of Suicide."

PUPILS, TEACHERS LIST BOOKS TO TAKE TO DESERT ISLAND

Bible First Choice of Both; Instructors Put Cooking Manual Ahead of Encyclopedia.

Books which pupils and teachers of Central High School would want if they were to be marooned alone on a desert island for 30 years were listed in The News, school paper.

The five most popular books, among 190 pupils questioned, were, in order: The Bible, a dictionary, an encyclopedia, "A Tale of Two Cities" and "Anthony Adverse."

Among 34 teachers, the most popular works, in order, were: The Bible, Shakespeare's complete works, a dictionary, a history and a cook book. Shakespeare ran a close sixth with the pupils and the encyclopedia with the instructors.

FUNERAL OF DR. J. E. ALLEN, PHYSICIAN FOR 35 YEARS

Services for Retired General Practitioner Held at Valhalla Crematory.

Funeral services for Dr. J. Edwin Allen, a physician in St. Louis for more than 35 years, who died Thursday at Bethesda General Hospital after a long illness, were held yesterday at Valhalla Crematory.

Born at White Hall, Ill., 63 years ago, he attended the old Missouri Medical College in St. Louis, graduating in 1896. He engaged in a general practice of medicine until his retirement several years ago. He resided at 3680 Blaine avenue.

Surviving are his wife, Mrs. Corrine M. Allen, and two sons, Millard G. Allen and Morris H. Allen, an attorney.

Lloyd George Says League Is a Failure

Continued From Page One.

we agree to action against Germany, our old enemy, when she defies a treaty, how can we expect France to join us in punishing our ally, Italy, for her infractions of treaties?

Abyssinia is good enough for bait. We are hooked through the gills. We have completed our military convention against Germany. We are committed to war, as we were in 1914.

Perhaps a New League.

What has France given us in return?

Her attitude at this last meeting of the League was more refractory and more dilatory than ever. This time there was a distinctly hostile tang about her declarations.

We have paid the price which France agreed to accept. It is now in the till, carefully locked up. But the French have delivered none of the goods. They were definitely put back on the shelf at Geneva at the last meeting.

The hopelessness of the whole position is revealed by the talk, now general throughout Europe, as to the imperative need for an effective substitute to the down and out League.

France is thinking of alliances. Germany suggests a European pact of non-aggression. I hear that some British Ministers are advocating a new League of Nations.

If we are giving up all hope of a new heaven and a new earth, let us at least have a new League!

Unless we make better use of a new covenant than of the old, the prospect in front of humanity will not be improved.

PETITIONS FOR CONSERVATION ADMENDMENT ARE CIRCULATED

5000 Signatures Obtained in City and County for Vote on Proposition.

The Restoration and Conservation Federation of Missouri, sponsoring an amendment to the State Constitution for creation of a nonpartisan conservation commission, has approximately 900 initative petitions in circulation in St. Louis and more than 300 petitions in circulation in St. Louis County to place the proposal on the ballot at the November election, it was announced yesterday.

The petitions are being circulated by volunteers. Approximately 5000 signatures already have been obtained here.

The petitions also are being circulated in every county in the State. The federation expects to have the required number of signatures within the next few weeks. The law requires that 5 per cent of the votes in two-thirds of the Congressional Districts in the State must sign the petitions to place the proposition on the ballot.

MAJOR GENERAL BOSCHEN NEW CHIEF OF FINANCE OF ARMY

Rose From Private to Present Rank in 38 Years—Served in Philippines.

By the Associated Press.

WASHINGTON, April 24.—Major-General Frederick W. Boschen, who rose from private to Major-General in 38 years, has been sworn in as the army's new chief of finance. He is a native of Brooklyn, N. Y., and succeeds Major-General Frederick W. Coleman, now on leave pending retirement from active duty in September. At that time Gen. Coleman will become governor of the Soldier's Home in Washington.

Entering the army on April 24, 1898, as a private, he served in the Philippines during the insurrection and for outstanding service was commissioned a Second Lieutenant of Infantry in 1903. From that time on, his promotion through the commissioned rank was rapid. As a Colonel, he saw action in France.

What Will Be Roosevelt's Second Deal?

Continued From Page One.

side, the latest word is that Senator Alben W. Barkley of Kentucky will again be the convention keynoter, and that John E. Mack, who nominated Roosevelt at Chicago, will perform that service at Philadelphia. Senator Joe Robinson of Arkansas, who was former Gov. Al Smith's running mate in 1928, is slated to be permanent chairman.

The temporary chairmanship will go to Barkley, as a reward for party loyalty.

The St. Louis Debate.

In the three-cornered debate in St. Louis last February, Barkley described himself as "a sort of middle-of-the-roader." The voting record will show that whenever the President zig-zagged, Barkley followed each zig zag.

When Henry J. Allen, as a representative of Gov. Landon, and Norman Thomas, as a representative of the Socialist party, tried to debate in St. Louis with Barkley on the Democratic handling of the unemployment problem, the Kentucky Senator did not show up very well.

"There are still 9,000,000 unemployed," he admitted to the St. Louis audience. "That is too many. But if it took the Republican party 12 years to get 14,000,000 off the payroll, how can you expect us to put them back in three years? Give us the full 12 years and maybe there will be a labor shortage."

This was the prospective keynoter's solution for the unemployment problem which many economists are coming to think may have to be treated as a permanent government charge.

Postmaster-General-Democratic Chairman Farley in his public statements declares that "there is not a single cloud on the Democratic horizon," and in private conversation says the election will be a walk away for Roosevelt and means it. His only fear is of possible over-confidence among the party workers, but he is employing measures to forestall this. Like Chairman Jesse Jones of the Reconstruction Finance Corporation, he contends that improved business conditions are responsible for the sentiment for Roosevelt's re-election.

Farley's Warning.

This warning note is being sounded within the party by Farley:

"It has been my experience that the greatest danger in any political struggle lies in over-confidence. Let the feeling get about that the result of an election is a foregone conclusion, and that therefore it is permissible to take things for granted and to abate any effort, not infrequently the result is terrible disappointment.

"We Democrats must remember that the minority party this year is financed to an extent that dwarfs anything in the history of presidential elections. Not only has their regular organization a huge fund but its allies, like the du Pont Liberty League, have spent and are spending as much or more than the Republican National Committee. Moreover, as you may have observed, the du Pont dynasty and its satellite corporation heads and affiliated multi-millionaire enemies of the New Deal are financing any fly-by-night organization that anybody has been able to think up."

Those are harsh words about a group in which a former chairman of the Democratic National Committee is a leader. Their vehemence discloses that Farley does not expect Raskob and his business associates back in the Democratic fold. Former Gov. Smith may "take a walk" just as Senator Borah may "go fishing" if the respective platforms do not suit them. Farley, however, will not attack Smith by name, because Smith is a Democrat. The du Ponts he considers fair targets.

The lavishness and the ineptness of the Wilmington industrialists have aided Roosevelt with the mass of voters. From a political standpoint, "the breaks" so far have been with Roosevelt. This luck has been so consistent that the Republican leaders are now looking to 1940 and the Democrats are so confident for 1936 that an interesting wager just made at the Capital between one of the Democratic high command and a Republican, typifies Democratic confidence. The wager is that the Republican cannot pick eight states all of which will go Republican in the presidential election.

ROOSEVELT BIRTHDAY BALL CHECK GIVEN TO POLIO CLUB

$2500 Presented to Organization at Its Third Annual Banquet.

The third annual banquet of the Midwest Polio Association was held last night at the Downtown Y. M. C. A. A check for $2500, part of the income from the President's birthday ball, was presented to the association.

Speakers sketched the future aims of the club in helping victims of infantile paralysis. It was pointed out that the club needed a pool of its own, where under-water exercises could be given oftener than once a week.

Volunteer swimming instructors and others who have helped the club were guests. It was announced that part of the income from the President's birthday ball will be used to make admission to the pool at the Elias Michael School for Crippled Children free to infantile paralysis patients.

Going to Traffic Club Convention.

Members of the Traffic Club of St. Louis will attend the semi-annual convention of the Associated Traffic Clubs of America to be held for three days beginning Tuesday in New Orleans. Sixteen delegates, including Dan A. Noonan, president of the St. Louis organization, will make up the delegation.

Lansbury on Labor Movement

Continued From Page One.

accomplished without creating class bitterness is that we have got rid of the idea that Government can only be carried on by one class. We have got rid of the idea that reform is merely an act of kindness on the part of one class to another class — the ruling class to the working class. We have got rid of that kind of condescension.

"We have taken the job into our own hands and by a general consensus of effort we are determined to lift ourselves. That is the thing we've done."

Lansbury said it seemed to him that this country had a long way to go to achieve the same end. But again he was careful not to pass a general judgment on events here. He expressed great interest in the efforts of John L. Lewis, head of the United Mine Workers, to organize vertical unions extending through an entire industry, adding, "That's the only way it can be done." He was keenly interested also in the development of the Farmer-Labor party in Wisconsin and Minnesota and hopes in the course of his tour of those two states to talk with Gov. Phillip La Follette whom he has met in London, and Gov. Floyd Olson.

Ran Seven Times Before He Won

Early in his career, Lansbury encountered the kind of opposition which third party candidates in this country now are meeting with. Lansbury ran for Parliament seven times, from 1892 to 1910, before he was finally elected. In the early campaigns the cry always was raised: "Don't throw away your vote on an extremist candidate; vote for the Liberal and keep the Conservative out." It was this same cry that was heard in our presidential election in 1932 and it already has been raised in the campaign of 1936—although, of course, the political line is not sharply drawn in this country between Liberal, Conservative and Labor-Socialist.

"There was the usual talk that I was not a good candidate because I was so extreme," Lansbury wrote in his autobiography, published in 1928. "It may be that some more moderate-speaking person might have done better, but I thought it my duty to preach Socialism and Socialism alone."

He still stands by that view, he says, feeling that it was better in the long run to take an uncompromising line. Lansbury's view throws an interesting light on a political development of the last week. David Dubinsky, president of the International Ladies' Garment Workers' Union, announced in New York that he had resigned from the Socialist party in order to support President Roosevelt at the coming election. It was a choice, said Dubinsky, between Roosevelt and the "reactionary forces."

Russia's Struggle.

In his attitude toward Russia and Communism Lansbury is again somewhat at variance with the stand taken by his party. There has been more or less of a break between the British trade union movement and the Communist Internationale.

"Russia," Lansbury said, "is struggling hard to produce a democratic state. Russia is probably an exception to all other countries. For nearly a century the intelligentsia, the intellectual leaders almost without exception, were in revolt against Czardom—in the role of anarchists, Socialists, Communists, men of every rank such as Prince Kropotkin, County Tolstoy, Lenin, Trotzky, Bukharin.

"The World War found a complete undevelopment of capitalism in Russia. Industry was almost entirely undeveloped. The ruling class was incredibly corrupt. It all crashed down and on the ruins of Bolsheviks have done their best to build a new state. They are struggling in and intensely competitive world to create condition which will mean the establishment of Communism.

"But what has happened in Russia is no justification for assuming that the same thing will happen in the rest of Europe in the event of another war and collapse. Humanity does not move according to rule. No one believed, before the event, that a Socialist government would appear first in Russia."

Doubts on Smashing Fascism.

At this point Lansbury took issue with what is the popular thesis of most Communists in Europe today. They believe that if Great Britain and France will unite with Russia against the Fascist powers—Germany, Italy and possibly Japan—not only can Fascism be crushed but Socialism can be established. If it were only because of his pacifism, Lansbury probably would be compelled to disagree with this but here, as with his opinion on sanctions, his understanding of "realpolitik," the hard-headed view of how nations and people will actually behave, enters in.

"I do not believe," Lansbury said, "that the capitalist powers in Europe will help to destroy Fascism in order to establish Socialism and Communism. If, for example, the Fascist regime in Italy were overcome, it would be far more natural to expect the victorious nation, Great Britain say, to hand the ruling power over to a group of capitalists or to the King. Nor do I believe that Communism or Socialism would necessarily rise, Phoenix-like, from the ruins.

"Russia will develop in spite of capitalism if no war comes. But it is just the same as with an individual. I am a Socialist but I can't live completely as a Socialist in the midst of all this," he gestured with his thick, powerful hand in the direction of the towers of New York. "So there's no point to saying that Russia is not pure communism. The world won't let it be pure communism."

Sure War Will End Civilization.

Always he comes back to war and his implacable opposition to war. He is absolutely certain that another World War will destroy Western civilization. It would be a short war, he believes, decided by airplanes and poison gas, with no trench warfare, but far more destructive than the conflict that ended in 1918. It is perhaps because of his belief that civilization itself would perish that he dares to offer a plan for peace which appears to many to be hopelessly idealistic.

"What I would do is to bring Great Britain and America together and if possible Russia. You are a great country with resources and means of production far in excess of your needs. Great Britain has, similarly, natural resources in every part of the world and Russia includes one-sixth of the world's land area.

New League on Economic Lines.

"These three great countries would unite in calling through the League of Nations a new world conference to establish a new League of Nations without any of the inhibitions of the old. This new league," and here he hammers out his emphasis, "would start with an intelligent sharing of markets. In every country the power to produce goods is greater than the power to distribute goods. The job is to find the means and the organization—to supply the way in which the distribution of the world's goods can be carried out.

"The new league would start with the assumption that it is possible to substitute co-operation for competiton. There are already international combines which control production—rubber, tea and many other commodities. They control production on a scarcity basis in order to preserve the profit system.

"That system must go just as nationalism must go. There must be an international effort to share rather than to monopolize There are the beginnings. Humanity starts with non-essentials, such things as roads and sewers, constructed co-opertaively so that all may share. But the sharing of bread is essential. What good is a road or a sewer without bread?

Enough for Everyone.

"We must start with the assumption that there is enough for everyone. The alternative is universal slaughter. The people I have talked to about it, statesmen, the people on the boat, have said: 'Yes, that's very nice if it could be done.' And what I have said is: 'Surely, it ought to be easier to organize for sharing the world than to or—for destroying it.

"It only needs to be understood to realize that it can be done. It will be done when we have enough faith to think it can be carried through to completion. Oh, I have such terrific faith in it, faith that it will be accepted as our fathers accepted the first co-operative social services.

"There is, of course, a sacrifice, but that is a non-essential — the power of domination. If it could be shown that civilization was held together by brute force then I should feel I had no ground to stand on. But the contrary is true. It is true in neither Great Britain nor America. The average man and woman knows it is to his interest to live at peace with his neighbor. That must be extended to international relationships."

Puts Lenin Foremost.

As he talks of world affairs Lansbury speaks of world figures whom he has known in the course of his long career. Foremost among them all he would place Lenin, leader of the Russian revolution. Lenin, Lansbury says, was entirely without self-consciousness, or a sense of superiority over any people, or any person.

"He was the simplest and most selfless man I ever met. And this came out of a natural simplicity, and out of his sheer devotion to a great cause. He talked about religion, of course, and there we were apart. But I remember that he looked at me with a twinkle in his eye and he said: Well, you may yet convert your people to Christianity.'"

Lansbury has been brought to the country by the Emergency Peace Campaign, started by a number of organizations and individuals interested in promoting world peace. He is being accompanied on his tour by his daughter, Mrs. D. Postgate, and by Kirby Page, lecturer and writer of peace and one of the organizers of the Emergency Peace Campaign. The campaign was started, Kirby explains, because it has been shown in various ways that while a large majority of Americans are in favor of keeping out of war, the task is to make them articulate and politically conscious. Lansbury's tour is so closely planned, with luncheon, dinner, morning and afternoon meetings at most of which he will speak, that the interview of necessity took place on the train between Washington and New York.

"I want you, if you will," says Lansbury, "to express the gratitude that my daughter and I feel for all the arrangements that have been made for us. You are all so kind. I'm going to work hard, yes, giving a number of talks. But I couldn't do it, you know, if I had to rough it."

Lansbury's Hard Life.

In his lifetime Lansbury has known what it has meant to rough it. He has had his head cracked open and his body beaten and bruised in many a political row in Hyde Park. He emigrated with his family to Australia and knew terrible hardship and privation. Returning to London, he worked tirelessly in the cause of labor while he earned a meager living with his hands. He was one of the first to go into Russia after the revolution, enduring hunger and every kind of discomfort and inconvenience.

Many honors have come to him. He was the first Labor party mayor of Poplar, industrial suburb of London. He was in the Cabinet of the first Labor Government, as Commissioner of Public Works. As leader of the Labor party in the House of Commons his fearlessness and forthrightness in challenging and debating with the most brilliant men in England long have been recognized.

But with all this one feels he has remained essentially unchanged. In his voice the same booming, generous warmth in his blue eyes the same human, humorous glint.

To Address Electrical Trade Board.

Earl L. Canfield, president of the Sight Light Corporation, New York, will speak on "Prescribing Light" at a luncheon Tuesday of the St. Louis Electrical Board of Trade at Hotel Statler. The Board of Trade will meet jointly with the Missouri Optometric Association.

PROGRAM OF GALLERY TALKS AT ART MUSEUM THIRD WEEK

Picasso, Decorative Textiles and Nineteenth Century Painting Among Topics.

This week's program of gallery talks by members of the staff at the Art Museum will be as follows: Tuesday, 11 a. m., and Friday, 10 a. m., decorative textiles; Tuesday, 2:30 p. m., design in Ninteenth Century painting; Wednesday, 10:30 a. m., Picasso; Saturday, 1:30 p. m., drawing period for children; 2 p. m., museum games for children; 2:30 p. m., story hour, "The Land of the Nile," and talk for older children on Greek vases; 3:30 p. m., Rome and classical art.

Phantom Taxes

The New York World-Telegram.

Congress is busy trying to put new taxes on the statute books, it undertake to get more revenue already on the books.

nce, the high income tax rates in brackets, ranging to a maximum ent, look very impressive in the t not so impressive in the tax ash register. One reason for this upper bracket taxpayer turns his o tax-exempt investments. He cause he can net more profit

dollars invested in 3 per cent ly tax-exempt will net a tax-free $30,000. If the owner of that milhappens to be paying income topmost bracket, where could he d a private investment sure to ally high net return? Even if a estment offered a 14 per cent re- uld not risk it, because, out of matical $140,000 gross return, the would take 79 per cent—$110,- him a net of only $29,400.

be done about it? One obvious s that the high phantom rates lown to more realistic and more ates. Another is that a constiendment be pressed, eliminating on.

istance of phantom taxation can the estate tax laws. Here the fficulty is not due to excessive tax-avoidance loopholes. It is ash-on-demand policy of collecan estate consists of lands or a business, or a combination of properties, it cannot be easily to cash to pay the tax collector. quence, if the tax collector's deh comes in a period of depresstees of such an estate have no except to put the properties ed sales or seek the mercy of In either case, the result usuation in the value of the estate ion in revenue realized by the

system of collecting such taxes llment plan over a period of permit businesslike operation on of estates, and would, we enable the Government to get evenue in the long run.

NGTON TO HIS TAILOR.

n Times.

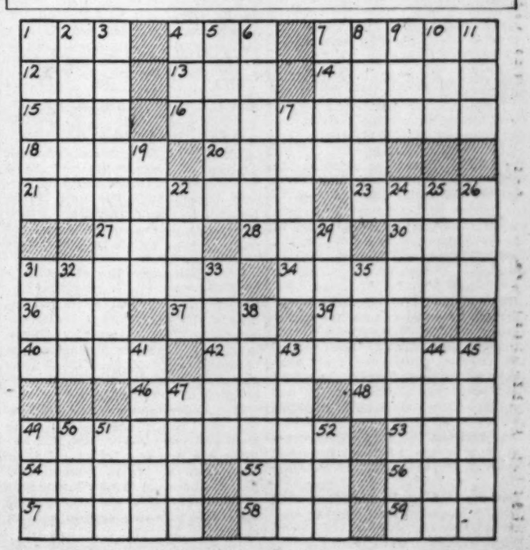
Washington's campaigns were he had seen strenuous service, been, since the French alliance in the company of officers re- their elegance. The effects of bined with the desire for emuington wrote for a new pair of e letter has only just come to

proverbially, is a hero to his ery few are tyrants to their the American patriot, it is clear, this formidable and fortunate he phrases in which he com- friend to order the garments and well chosen.

ank you for reiterating my re- ey be made roomy in the seat." easure enclosed is the size I ot what they could be brought ing.'" How far-sighted! And firm! In many of us, long accustomed to accept the sugared "you'll find they ease a lot, come to wear them." Washds prompt a faint stirring of recognition of our abjectness.

TODAY'S CROSSWORD PUZZLE

(The answer will be found in the Classified Advertising Section)



ACROSS.

1. Mournful
4. Knock.
7. Lift
12. Tropical bird
13. Self
14. Zeal
15. Fleur-de-lis
16. Drinks
18. Snakes
20. Unknit
21. Detract
23. Broad flat-bottomed boat
27. Room in a harem
28. Sphere
30. Danish money of account
31. Reconstruct
34. Bondmen
36. Edged tool
37. Seat in church
39. Two halves
40. Marries
42. Act of beginning to grow
46. Understood but not expressed
48. Moderately hot
49. Meteorological instrument
53. By birth
54. Living
55. Silkworm
56. Thrice: prefix
57. Mature
58. Vermilion
59. Watch secretly

DOWN.

1. Dinner course
2. Aromatic seed
3. Refuted
4. Corded cloth
5. Greek market place
6. Edible tuber
7. Rank
8. Seed coverings
9. Artificial language
10. Male child
11. Plant of the vetch family
17. States with conviction
19. Soft drink: colloq.
22. Last name of a nurse in "Martin Chuzzlewit"
24. Solemn agreements
25. Native metal-bearing compound
26. Existed
29. Political group
31. Uncooked
32. English river
33. Copper coins
35. Afresh
38. Restaurant attendant
41. Heating device
43. Cubic meter
44. Crawl
45. Abrasive material
47. Word of solemn affirmation
49. Submerged bank of sand or gravel
50. Title of Mohammed
51. Tear on a seam
52. Disencumber

"Of Making Many Books"

EDITED BY JOHN G. NEIHARDT

A Victorian Sibyl

GEORGE ELIOT, a Biography. By Blanche Colton Williams. (The Macmillan Co., New York.)

SPRINGING from an interest in the life of George Eliot so deep as to suggest spiritual fusion, this biography by Dr. Williams is the product of painstaking study and original research.

Accepting (although without complete satisfaction) the obvious conclusion that the genius of George Eliot was born of the union of Marian Evans and George Henry Lewes, the author devotes considerable care to the background and early life of the unusual girl, showing that she brought to that union a superb intellect, trained and disciplined by study, by translation, by the reading of philosophy and by analytical reviewing of books. She brought also an emotional nature of great intensity, influenced by evangelicalism and unhappily touched by certain earlier affairs of the heart.

But after the advent of Lewes, there began to emerge from the chrysalis of the conscientious hack-writer that gorgeous, dark-winged spirit we know as George Eliot. With a penetrating criticism of an ill-founded theological work, a scathing denunciation of the frothy writing of "lady novelists," and an analysis of the poet Young, she was on her way, formulating, perhaps unconsciously, her own creed. Of Young she wrote: "His muse never stood face to face with a genuine human being." Of fiction: "Like crystaline masses, it may take any form, and yet be beautiful; we have only to pour in the right elements —genuine observation, humor and passion."

From that time, beginning with "Scenes From Clerical Life," the creative artist despaired and exulted onward to "Adam Bede," "The Mill on the Floss," "Romola," "Middlemarch," always with that guardian angel hovering near—the homely, the brilliant, the always-dependable George Henry Lewes.

* * *

If ever an irregular union was justified by the motives impelling it, by the surrounding circumstances and by the outcome in mutual joy and productive labor, this one was. Although Lewes possessed, perhaps, a greater genius for living than Marian, although he had extraordinary versatility, and was a voluminous reader, his talents tend to retreat into the background. Dancing with "Polly" to keep her feet warm, nursing her in illness, averting unfriendly criticism, helping with her manuscripts, he well exemplified his own belief "that the law of loving is the gospel of the world."

And she, "torn between Heimweh and Wanderlust," "miserable when writing, but more miserable when not," detesting indecision, but alternating six months between writing and not writing "Romola," was the embodiment of creative unrest. Bearing upon her labors was the repeatedly expressed desire "to prove that her life would produce more good than if she never had done anything to shock the world," while softening the lines of that "grave, majestic countenance" is the spirit of these words from her own writings: "We reap what we sow, but nature has love over and above that justice." M. B.

As They Knew Him

FOLKS SAY OF WILL ROGERS. Compiled and edited by William Howard Payne and Jake G. Lyons. (G. P. Putnam's Sons, New York.)

MANY amusing insights into the life of the late Will Rogers are brought together in this "memorial volume" issued under auspices of the Oklahoma Society of Washington, D. C., for the edition pays less attention to Rogers, the top-ranking box office star of the films, than it does to the native of Claremore (Oologah, rather), the cowboy rope twirler of the early part of the century, the Ziegfeld star and the world citizen.

* * *

The addenda to his famous career overlap and cry out for closer scissoring, but do compose a real portrait. The informal treatment of the material, contributed from hundreds of sources, necessarily would be repetitious. There are, for example, several versions of how he started wisecracking, and the editors, without the patience of careful biographers, have set down all of them, for the reader to take his pick.

Most striking is the fact that the biggest names among the contributors head many of the shallowest articles. Too many feel called upon for only eulogy. One famous humorist sets down an anecdote told on every entertainer from Eddie Cantor to Fritz Kreisler. C. McP.

A PICKWICK GALLERY. By Members of the Pickwick Club. (Charles Scribner's Sons, New York.)

THIS album of Pickwickian portraiture, commemorating the one hundredth anniversary of the first issue of "The Pickwick Papers," contains prose portraits by 16 "divers admirers" and 16 illustrations from the original plates by Seymour and "Phiz." Each admirer has written of a different character. Alfred Noyes takes the highly respectable and good-hearted Mr. Pickwick, John Betzeman the humorous and irresistible "Sam-ivel" Weller, and Alec Waugh the sponging Jingle and his "gift o' the gab wery gallopin'."

George Eliot's Biographer



Blanche Colton Williams

True to His Dream

INVINCIBLE SURMISE. By Granville Paul Smith. (Houghton Mifflin Co., Boston.)

WHEN Eric Braxton was a boy in Branchfield, Ill., he had ambitions. When he grew up he would be a street-car conductor or a military crusader. That, as might be supposed, was when he was quite young. When he was getting to be a big boy he renounced childish things and decided he would be a novelist. Conditions at home were not conducive to the emergence of a great novelist. His father was a brand-plucked-from-the-burning preacher, with zeal but not much else. His mother took up with the Brotherhood of Emmaus, and there was a great deal of squabbling in the Braxton home. Life for Eric was definitely parochial and not beautiful, except as it was made beautiful in spots by Audrey Fleming, who believed in him and his ambition.

Eric went away to the big city and got a job; and there came a time when he had to choose between his career and a rich girl who had rather precipitately fallen in love with him. He took the girl. The career could wait. His wife's father gave him a better job and pushed him along, and after a while Eric was pointed out as the small-town boy who had made good in the big city.

* * *

He was not happy, though. Success and wild parties did not satisfy him. His ambition still beckoned. He had to choose again. This time he chose the way of renunciation. He chucked the rich wife and all that went with her, and the life of plenty and ease, and started all over again at the bottom. It was bottom all right, with hunger and flop houses as his lot. But he still had his "soul's invincible surmise." It was "all his science and his only art." He wrote his novel and knew that it was good. He shipped it away to a publisher and took the next train to Branchfield and Audrey.

It is as simple as that, the story of "Invincible Surmise," and since the title, from Santayana, calls for the ultimate triumph of Eric Braxton, there is no betrayal in revealing its happy ending. For all the conventionality of the plot it is a well told tale, highly creditable, as a first novel, to Granville Paul Smith, South Carolinian. F. A. B.

SAVAGES AND SAINTS. By Mrs. Fremont Older. (E. P. Dutton & Co., New York.)

A YOUNG priest of Spanish-Irish descent forgets his vow in a moment of weakness and permits himself to fall in love. To do penance for his acts, Father Pedro Lacey goes to the ruined mission of Santa Lucia, which he determines to rebuild.

The picturesque life of old California forms the background for the story. The first Spanish families of the country, the Indian inhabitants and the wealthy Americans, who live there because of the "atmosphere," all find their lives curiously bound up with the rebuilding of the mission.

Mrs. Older advances the old theory that every person has some good and some bad in him. She forgives all her characters all their sins, even the Indian woman, Chona, who bore the gringo doctor four children and then one day hacked his white wife to pieces in a fit of anger.

In spite of the melodramatic quality of the story, it makes an entertaining bit of reading. T. B. M.

Nation's War on Crime

FAREWELL, MR. GANGSTER! America's War on Crime. By Herbert Corey. With a foreword by J. Edgar Hoover, director of the Federal Bureau of Investigation. (D. Appleton-Century Co., New York.)

THE police system of the United States is in a very bad way; in fact, to quote Herbert Corey verbatim, "It's cockeyed."

"We have 48 states without enough co-operation in dealing with the criminal problem to run a peanut stand," he says. "There are 3096 counties provided with sheriffs. The job of sheriff is purely political. . . . There are 16,000 incorporated municipalities and 20,000 towns and villages and between 40,000 and 50,000 police organizations. . . ."

This situation in itself creates considerable confusion of authority; but add to that the restrictions on the police of each organization in making arrests out of bounds; the lack of mandatory extradition; lawyers with habeas corpus writs, legal delays and other impedimenta, and, as Corey concludes, you have a pretty sorry mess.

"The United States is the most crime-ridden civilized country in the world."

* * *

But the situation is not hopeless, nor does Corey hold with those who decry our police and praise those of Europe. Scotland Yard has the reputation, but it is really a London police force, and at most has merely an island of homogenous people to keep in check. It doesn't compare with the Federal Bureau of Investigation.

In that organization, since it was granted true police powers in 1933, lies Corey's hope for the future. He is convinced that the F. B. I. is the equal of any detective organization in the world, and with proper support can surpass even the record of the past few years.

A resume of the history and work of the F. B. I. is included in the book, together with a compendium of major crimes of the country since 1914, in which year, he believes, things really began to get bad.

The book should be a revelation to many complacent citizens who have never bothered to find out just what the police are up against and what the Federal Bureau of Investigation is doing for us. O. F. F.

Murrays vs. Santells

LONG JOHN MURRAY. By W. A. S. Douglas. (Coward - McCann, Inc., New York.)

THE Murrays were men who never did things by halves. They drank to excess, swore with gusto, fought like Tartars, and populated Ulster with "left-handed sons." From the first Long John, who was given a large chunk of Northern Ireland by King James I of England, to the last Long John, who sat down to a banquet in 1914 with one legitimate and 18 illegitimate sons—the Murrays were all lusty men.

Their saga, fictional but intensely real, is largely a conflict of three centuries with the Santell family, descended from a Spanish sea captain whose ship went down with the Armada and who remained in Ireland and married rather than return in disgrace to Spain. The Spaniard's daughter was forcibly married by the first Long John Murray and bore a son. Thus the Murrays and Santells became blood relations, but hated each other because of the continued dominance of the landlord Murrays.

* * *

Finally a day of reckoning comes. A latter-day John Murray becomes a poor man after spending all his money on whisky. Eddie Santell, once the down-trodden, Papist relative, is now on top, a wealthy distiller. As the story ends in 1919, Long John's only sensitive son and Santell's beloved daughter prepare to marry, once again merging the families.

It is a delightful story with authentic historical background. S. P.

NO FRIENDLY VOICE. By Robert Maynard Hutchins. (The University of Chicago Press, Chicago.)

THIS collection of 24 addresses by the 37-year-old president of the University of Chicago brings a brilliant young man's enthusiasm, wit and learning to some of the educational and social problems of our time. The plight of the professor in a time of economic crisis, the function of the trustees of educational institutions, the need for learning and ethics in the law, the vices and possibilities of the radio —these are some of the topics which Mr. Hutchins thinks about.

BOOKS MOST IN DEMAND

ACCORDING to reports from 76 leading booksellers scattered throughout the nation, the books most in demand during the past week stand as follows in the order of their popularity:

FICTION

The Last Puritan, by George Santayana, reported by 74 booksellers; The Hurricane, by Nordhoff and Hall, 58; The Thinking Reed, by Rebecca West, 51; It Can't Happen Here, by Sinclair Lewis, 30; The Rolling Years, by Agnes Sligh Turnbull, 30; South Riding, by Winifred Holtby, 18.

NON-FICTION

The Way of a Transgressor, by Negley Farson, reported by 64 booksellers; North to the Orient, by Anne Morrow Lindbergh, 54; Man the Unknown, by Alexis Carrel, 45; Inside Europe, by John Gunther, 43; Life With Father, by Clarence Day, 36; Wake Up and Live, by Dorothea Brande, 24.

A New Master of Fiction



Trygve Gulbranssen

A Norwegian Masterpiece

BEYOND SING THE WOODS. By Trygve Gulbranssen. Translated by Naomi Walford. (G. P. Putnam's Sons, New York.)

THOSE who are familiar, even though only in a general way, with Spengler's thesis as elaborated in "The Decline of the West" will recall his view of history as a series of culture cycles, endlessly repeating, in accordance with some fundamental law, a single essential pattern.

The flowering period of each cycle, he believes, is characterized by a naive, unquestioning acceptance of life and by an uprush of unconscious creative forces. At this vernal stage of the cycle, it might be said in keeping with his view, the spirit of man functions as genius does in the individual, doing better than it knows.

* * *

Spengler traces the evolution of the cycle through its fruiting summertime into its autumn, showing how, as the culture ripens toward its end that still another spring may be, the race involved becomes self-conscious, believing more and more in the validity of the exclusive sense-conception of the world, losing depth for superficial brilliance, instinctive faith in the greatness of the mysterious process for cynical sophistication. This period, according to Spengler, is characterized by the domination of megalopolitan areas, where men forget their relation to the giving earth, where feverish industry in the cultural realm results in no creative flowering. During such periods in history, Spengler contends, the genuinely creative spirit, save perhaps for sporadic exceptions, is to be sought in provincial areas where the enduring verities of man's existence may still be felt as in the springtime of the cycle.

Whether or not Spengler's thesis be accepted as a whole, it does seem to throw light upon our own era of megalopolitan culture, characteristically self-conscious, brilliant, shallow, obsessed with sense, and faithless.

* * *

Scandinavia, with its culture still deep-rooted in its long past, and set aside from the raging mainstream of continental tendency, may be regarded as provincial in the Spenglerian sense. And if we take a long view of the literature of our day, remembering what has constituted greatness in the living works of Time, we shall find that nowhere during the past two decades have more great works of fiction appeared than in the Scandinavian countries, especially Norway and Sweden, although Denmark, sharing largely the mood of the North, has also contributed. Nexo's "Pelle the Conqueror," Hamsun's "The Growth of the Soil," Werner von Heidenstam's "The Tree of the Folkungs," and various novels by Sigrid Undset may be mentioned as typical. All of these, and practically all of the fiction that comes to us from the unspoiled mountains and forests and sea-coasts of that northland, share in some notable degree the quality of greatness which grows out of man's deep awareness of his enduring relation to the maternal earth and consequently to the race of man.

* * *

In "Beyond Sing the Woods," we have another glorious example of such profoundly sane novels, written simply in the grand tradition and with no trace of urban influence. There is no way to sketch a plot so as to illustrate the distinguishing quality of this novel. It is chiefly a matter of unconscious attitude, permeating the whole slowly moving but cumulatively powerful tale of 50 years in the life of a peasant family dwelling in a Norwegian mountain forest.

Descended, according to tradition, from an ancient king, deposed and forced to flee into the wilderness, the Bjorndals, dour, mighty in both body and spirit, have gone their thriving, predatory way, feared and hated by the people of the Broad Leas in the valley. So quietly does the tale move forward with the coming and going of the seasons, with marriages, births, and deaths, the aging of old Dag Bjorndal and the growing up of his son, that one taking up the book unwarned might read a hundred pages and still be unprepared for the overwhelming power that the leisurely maturing story generates. And when at last the wall of fear and hate and envy, that has separated the Bjorndals from the people of the Broad Leas, gives way before the urgency of youth, and old Dag learns the only lesson that is worth the pain of living, then it is that the reader comes upon one of the most impressive love stories he is likely ever to read, hauntingly sweet, augustly simple, charged with the Virgilian "tears of things," and true forever.

* * *

Trygve Gulbranssen, now 42 years old, is a Norwegian business man previously known to the general public only as a writer on sports. This his first novel has become a best-seller in Denmark, Holland, Sweden, England, Germany and Finland, and unless all signs fail it should soon be competing for a high place on our American list of books in great demand. —J. G. N.

CONTRIBUTORS

F. A. Behymer, Marie Bliss, Dorothy Conzelman, Irving Dilliard, O. F. Fink, D. R. Fitzpatrick, Ferd Gottlieb, Viola Davies Graves, Lawrence Laybourne, S. R. McCulloch, Colvin McPherson, Thelma Baker Marcus, Mildred Molasky, D. W. Parks, Selwyn Pepper, Robert Randolph, S. J. Shelton.

From Deep Springs

OBITER SCRIPTA. By George Santayana. (Charles Scribner's Sons, New York.)

ONE who cares about the full meaning of Santayana in contemporary life can only wish that this collection of 16 miscellaneous essays, lectures and reviews might be as widely read as his remarkable first novel, "The Last Puritan," now a best-seller throughout the country. Should that happen there would be reason to believe that the thousands who are now going to the Santayana well are drinking deep of its springfed waters instead of merely being entranced by the dance of sunlight on its cool surface.

For here is Santayana, the poet and philosopher, thinking about things over a period of 31 years, nearly half his life. And scattered though these papers are in time and place, each is part of a pattern that fits into a beautiful whole.

* * *

How fruitfully the editors, Justus Buchler and Benjamin Schwartz, have done their work can best be judged by Mr. Santayana's own comment. After rereading the article entitled, "Some Meanings of the Word Is," he wrote them that it contained his whole philosophy "in a very clear and succinct form." Nor is it difficult to agree with the author that the paper on Spinoza represents him at his best. For in it the reader, with these two great minds for his climbing companions, does ascend "a mountain-top, and the spectacle, so out of scale with all our petty troubles, silences and overpowers the heart, expanding it for a moment into boundless sympathy with the universe."

The temptation, as is always the case when the reviewer has a work by Santayana before him, is to pluck pearls from the strand. Epigrammatic sentences are on every page; sometimes there is a whole series. But nowhere is the humility of the man so beautifully revealed as in the preface which the editors asked him to write. They meant well, he says, when they compiled an exhaustive inventory of all the things he has written; "yet who knows whether this document, at the last judgment, will serve for the defense or for the prosecution? I cannot help hoping that the ultimate recording angel may have the charity to erase as well as preserve. Ah, if only he could recount, instead, my sins of omission, and bring to light the things I have not written but ought to have written!"

* * *

But, someone says, there have been courage and clarity throughout his life and work. To this Mr. Santayana answers: "Perhaps . . . but that for the most part still lies under ground. A long life has hardly sufficed to uncover it; and a second life would be necessary to clear away the works of the first and compose instead a single book, perfect in style, sure and rich in familiar learning, and flowing in one jet from the suffering of man."

This dissatisfaction is to be expected in so sensitive a soul as Santayana. However, those without his powers but able to glimpse them will be glad that he has not permitted realization of imperfection to keep him from his task of relating the individual to the universe. "Obiter Scripta" will mean little or nothing to many readers. To others it will be a changing experience that will leave them with eyes that see where there was blur before. I. D.

The Virgin and the Dynamo

MONT-SAINT-MICHEL AND CHARTRES. By Henry Adams. (Houghton Mifflin Co., Boston.)

THIS is a new and cheaper edition of Henry Adams' great study of the Middle Ages, a study which, he felt, would have so little popular interest that the book was privately printed, and only with difficulty was he persuaded to have it made public.

It should prove an intellectual excitement, a surprise and a delight to all those who have any curiosity about the subject. Whether its success is due to the simple and disarming style with which he leads the reader into a difficult field, or to his ability to find a new and revealing pattern in the facts already known, so that for the first time the reader understands, does not matter.

* * *

He made the now famous comparison of the Virgin and the Dynamo as the driving forces respectively of the thirteenth century and the twentieth. Beginning with the Mont-Saint-Michel, he discovers in the massive walls and heavy arches a true symbol of that era when the war-like St. Michael was the popular figure. From there we must go 150 miles across the plain where a century later the cathedral was building at Chartres.

Here we enter a new world. The change of mind and heart is seen everywhere, in the high vaulted nave, the pointed arch, the flying buttress, the sculpture, in the glass whose colors have never since been equaled, and in the lovely soaring spires. It is the flower of Gothic art, built at the time of the Song of Roland and the first crusade, and it was dedicated to the Virgin, the presiding genius of this new age of enthusiasm and adventure, because men had found in her a source of hope and freedom. D. W. P.

Subtle Tales

THE WORLD OVER. By Edith Wharton. (D. Appleton-Century Co., New York.)

ANY book by Edith Wharton is an event. In this case, however, it is not so much the material that distinguishes the volume, but rather the subtle artistry that goes into the telling of these the slightest of the author's stories. By her manipulation of situations, which in the hands of a lesser author might prove barren, and by her meticulous choice and adroit use of words, she evokes the desired mood in the reader, and then startles him by a surprise ending, which, on second thought, seems the only possible denouement.

* * *

"Charm Incorporated," a fine example of the author's subtlety, is the story of a New Yorker with far too many dependent relatives, who takes lessons from his charming Russian wife and disposes of each incumbrance to a more than able provider. The author's delicately humorous treatment of the husband's dilemma is delightful.

Perhaps a ghost story is as good a test of the ability to create and sustain a mood as can be required of a writer. In "Pomegranate Seed" with the aid only of certain gray envelopes and the faint characters upon them, the author summons, as from another world, the shade of the protagonist's first wife, whose presence grows in power until he answers her call and arranges to return with her.

Each of the stories in this collection reveals the supreme artistry that has made Edith Wharton an aristocrat in letters. V. D. G.

Tells John Reed's Story



Granville Hicks

Something Unique

TWENTY YEARS UNDER THE SEA. By J. E. Williamson. (Hale, Cushman and Flint, New York.)

J. E. WILLIAMSON, who in 1913 won fame with his submarine photographs, the first ever to be made, is said to have spent the greater portion of his waking life, since then, in exploring and depicting the under-sea world with a camera.

He tells here how his great idea came to him while strolling in the old seaport of Norfolk, Va. "Long, mysterious shadows filled the space between the ancient buildings looming ghostly and unreal against the glow of the setting sun. Silence reigned. The place seemed utterly deserted and forgotten. Above the crooked roofs and sagging chimneys was a fathomless green sky, and a strange sensation of standing on the bottom of the sea among the ruins of some sunken city came to me. I knew it was visionary, but I had always been fascinated by the legend of the lost Atlantis, and by the tales of known sunken cities of Yucatan and the submerged Port Royal in Jamaica.

* * *

"Standing there in the weird half-light of a dying day, I visualized these cities once peopled and now the haunts of creatures of the sea. What wondrous stories they held! What astounding pictures they would present if photographed!"

It happened that the author's father, Capt. Charles Williamson, had recently perfected a deep-sea salvaging device, consisting of a flexible metal tube, three feet in diameter, with an observation chamber at the bottom. Why not utilize the new device?

Although trained as a marine engineer, Williamson is self-revealed, throughout this glowing narrative of his adventures, as a rare combination of poet and scientist, the former decidedly predominating. Seized with a dream of the strange beauty in that other-worldly realm, he at once set about the task of realizing it. When his first pictures, taken in the clear waters of the West Indies, were exhibited, success was immediate and far beyond his expectations; for here indeed was something new beneath the sun. Soon he was making moving pictures of submarine life, and many will still remember his film version of Verne's "Twenty Thousand Leagues Under the Sea."

* * *

Merely as a record of remarkable, and often perilous, adventures, Williamson's story, here set forth for the first time, should hold even the dullest reader. But in addition there are 56 full page photographs of the submarine world, many of which suggest the enchanted beauty—not remote from terror — in some somnambulistic dream. J. G. N.

Puppets on Tour

PUNCH'S PROGRESS. By Forman Brown. (The Macmillan Co., New York.)

AFTER seeing their first marionette show at Ann Arbor, Forman Brown and Henry Burnett, college roommates, decided it would be fun to present a puppet show themselves. They did. The King's Daughters and their friends thought it was "very novel" and "so different." Brown found it was a virulent disease or an insinuating and narcotic habit.

They gave shows in nearby towns. Another student joined them and they hit the road in earnest. The showmen's vagabonding life led them through Michigan, the East, the South and then to Hollywood, sometimes playing by candle light in barns, occasionally with an opening like a first night at the Metropolitan. They made a two-year stand in Los Angeles, where Charlie Chaplin came to see them and talked "fluently and intensely" on pantomime; John Barrymore, entranced by the fact it was "theater," muttered "I can almost smell the grease paint"; Aimee Semple McPherson and Einstein chuckled when they saw themselves as puppets. Then a season in New York was followed by a Hollywood contract to appear in the movie "I Am Suzanne."

Much of the charm of the book comes from the cross-section sketches of life—the old ladies living near Julian, N. C., who had never been 'out thar," ridden in an automobile or heard a phonograph; the "All You Want for 50 Cents" restaurant in Fort Lauderdale, Fla.; the blizzard and the frigid shelter of the hotel at Mauch Chunk, Pa. R. R.



French • Spanish • German
Learn a Language to Speak It at
BERLITZ

The Making of a Revolutionary

JOHN REED: The Making of a Revolutionary. By Granville Hicks, with the assistance of John Stuart. (The Macmillan Co., New York.)

JOHN REED of Portland, Ore., well-born, Harvard bred, at 26 America's ranking war-correspondent, was eminently fitted to secure for himself whatever he might want in the existing social order. He moved all his adult life in brilliant circles. He was part of Greenwich Village in its heyday, when those now high in art and letters were rollicking, passionate youngsters. Lincoln Steffens was his mentor; and even the roster of his Harvard classmates reads like a page from today's Who's Who.

* * *

He was a youth in whom arrogance and fun ran high, and he learned to know life, not through books, but through his eyes—reporter's eyes, seeing everything; poet's eyes, seeing through. He loved America with the consuming, critical passion of one who knew her faults and could not keep away from her; and he loved people. He addressed a Sing-Sing audience "Hi, fellows . . ." and returned with persistent affection to Harvard reunions even when the "stuffed shirts" repudiated him.

It was because he had a will and taste for reality that he learned to discipline and document his later writings; and he came to revolution, not through theories, but through slums and bloody labor strikes, through Villa's army, and most of all through the World War, whose ugly basic issues he completely understood and repeatedly exposed in articles which went unprinted by the press which had commissioned him.

* * *

How and why such a man, who had everything to lose and nothing to gain, came to champion in America the unpopular cause of Communism is a matter the significance of which cannot be minimized. Because John Reed's was essentially a personal genius, more than the sum of everything he ever did or said or saw in his short life, this biography, which has gathered together the evidence of his own published and unpublished writings, the testimony of some hundred and fifty friends and enemies—is particularly poignant and rewarding. Reed, who started out like all of us in the joyful hope of somehow having his cake and eating it too, grew up to cast aside illusion and face an issue squarely. Because he was a poet he was in some measure an expression of all of us, and whether one agree with his conclusions or not, he has dug out from verbiage the human basis of the problems we face today.

In no small measure the deep impression the biography makes is due to the splendid handling, the unswerving creative integrity of Granville Hicks. He has achieved the familiarity and complete understanding of the novelist without any of the tricks of novelized biography. He has focussed on his subject, not on style. D. C.

JUDAISM IN TRANSITION. By Mordecai M. Kaplan. (Covici-Friede, New York.)

DR. KAPLAN, a writer and teacher, here analyzes the problem of a Judaism in transition against the background of a world in transition. It is Dr. Kaplan's hope that Judaism will foster its culture and its interests by effective organization, that it will live at peace and harmony with its neighbors, and so will shrivel anti-Semitism at its roots.

Interesting FACTS *About*
VANDERVOORT'S BOOK SHOP
Seventh Floor

Impressive . . .
by reason of its daylight vistas and airy quarters.

Inviting . . .
by reason of its spaciousness where you can browse, away from the jostling crowds.

Intriguing . . .
because on its tables and shelves are the newest of the new, rubbing shoulders with the "thoughts" of Aurelius down to Durant and Kagawa.

Helpful . . .
by reason of its efficient sales force—knowers and lovers of books.

To think of Books
Think of Vandervoort's

A Word W

WHAT A WORD! By A bert. (Doubleday, Dor Garden City, N. Y.)

FOR many months A. P the British humorist a who recently became of Parliament, has been and enlightening the r Punch with his "word w rallies "all lovers of good buckle on their dictionar ter the fight" against the "uffianly, masked, bragga ared words (that) invade guage and lay waste ou every day." His book is tion of the Punch articles a merry war that he desc

Mr. Herbert attacks i the jargon of the busin ne rhetorical contortio political orator and th usages practiced by press writers. He levels his gu ome truly marvelous coin such as "deratization," British way of saying "ra Another of his horrible ex "redecontamination"; ot "deinsectization" and "ba tion."

* * *

It is not alone such fr he attacks; he assails stodgy and pompous phra many a common violatio ules. His is a learned ot a dull one, for his hu ceasing, even at moments est indignation against a logism or a wayward ple is in reality a book of En oric, but those who are e by his lectures will find it process.

Only rarely does he d quibbling, but much of ed on the air. He point instance, that a phenome its correct meaning, n thing that occurs or is or observed; a fact or oc and not a marvel. Simi sation is only "a perce means of the senses," startling event. Neverth spite Mr. Herbert's volley rages, we shall continue "phenomenal sensation something unusual happe

A Salty Sa

THE SPLINTER FLEET. Millholland. (The Bob Co., Indianapolis.)

CONCENTRATED ac absorbing anecdote a in the salty saga of Th Fleet, written by a sea-g who served as chief en one of those 110-foot chasers—smaller than th Columbus — that some across the Atlantic to p noses after the U-boats.

The bombardment Austrian base, in which subchasers played their the one general engageme World War in which the U had a hand. Mr. Millholl was in the thick of it, de graphically. He tells how bagged a submarine: "T hull of a submarine came up, spinning like a spindl flung from a woodwork A terrific explosion flu pieces of steel plate in tions, one fragment screa us, to fall and skitter craz the water." His ship is s an enemy destroyer whe "Two 18-inch torpedo straight for the Austrian flew skyward, spinning wheels, with jets of st spurting from them."

* * *

Mr. Millholland, in his style, tells of the blind a his subchaser made on destroyer that ignored s the U-boat that dodged 21 days while subchasers relentlessly; of how fou were driven into mined the visit from the comm a fifth that escaped; of th motor scafas that leap booms and launched thei does in Austrian harbors saving of the Anzac transp in all, it's safe to say Splinter Fleet is a book th read in one sitting despi pages.

Origin of Tan

EYE-WITNESS. By Major Sir Ernest D. Swinton. day, Doran & Co., Gar New York.)

IN THE early days of t War Major-General then a Lieutenant-Colo the need of a weapon to us the machine guns which mans were employing wit ing effect. In this book how he conceived the ide military tank.

Although he was an offic engineering branch of th army, he had been assign front to write official re the press, and in that ca saw that the British infa virtually helpless against man machine guns.

Swinton had seen pictur erpillar tractors manufa the United States. He vi steel monster traveling on lar treads which would enemy's trenches, unharm machine gun fire. The lates with great detail t pointing efforts the auth for several months to get command of the British consider his idea. At las ments were undertaken, through the efforts of Churchill, then First Lo Admiralty, whose concept new weapon was that of ship."

Gen. Swinton's graphic of the secret development tanks, of his assignment men to run them, and of appearance in major offe France in September, 1 valuable contribution to torical literature of the W

BY
HARDT

The Making of a Revolutionary

JOHN REED: The Making of a Revolutionary. By Granville Hicks, with the assistance of John Stuart. (The Macmillan Co., New York.)

JOHN REED of Portland, Ore., well-born, Harvard bred, at 26 America's ranking war-correspondent, was eminently fitted to secure for himself whatever he might want in the existing social order. He moved all his adult life in brilliant circles. He was part of Greenwich Village in its heyday, when those now high in art and letters were rollicking, passionate youngsters. Lincoln Steffens was his mentor; and even the banter of his Harvard classmates reads like a page from today's Who's Who.

* * *

He was a youth in whom arrogance and fun ran high, and he learned to know life, not through books, but through his eyes—reporter's eyes, seeing everything; poet's eyes, seeing through. He loved America with the consuming, critical passion of one who knew her faults and could not keep away from her; and he loved people. He addressed a Sing-Sing audience "Hi, fellows . . ." and returned with persistent affection to Harvard reunions even when the "duffed shirts" repudiated him.

It was because he had a will and taste for reality that he learned discipline and document his later writings; and he came to revolution, not through theories, but through slums and bloody labor strikes, through Villa's army, and most of all through the World War, whose ugly basic issues he completely understood and repeatedly exposed in articles which went unprinted by the press which had commissioned him.

* * *

How and why such a man, who had everything to lose and nothing to gain, came to champion in America the unpopular cause of Communism is a matter the significance of which cannot be minimized, because John Reed's was essentially a personal genius, more than the sum of everything he ever did or said or saw in his short life, his biography, which has gathered together the evidence of his own published and unpublished writings, the testimony of some hundred and fifty friends—and enemies—is particularly poignant and rewarding. Reed, who started out like all of us in the joyful hope of somehow having his cake and eating it too, grew up to cast aside illusion and face an issue squarely. Because he was a poet he was to some measure an expression of all of us, and whether one agrees with his conclusions or not, he has risen out from verbiage the human basis of the problems we face today.

In no small measure the deep impression the biography makes is due to the splendid handling, the unswerving creative integrity of Granville Hicks. He has achieved a familiarity and complete understanding of the novelist without any of the tricks of novelized biography. He has focussed on his subject, not on style. D. C.

JUDAISM IN TRANSITION. By Mordecai M. Kaplan. (Covici-Friede, New York.)

DR. KAPLAN, a writer and teacher, here analyzes the problem of Judaism in transition against the background of a world in transition. It is Dr. Kaplan's hope that Judaism will foster its culture and its interests by effective organization, that it will live at peace and harmony with its neighbors, and will shrivel anti-Semitism at its roots.

...tranced by the fact it was "theatre" muttered "I can almost smell the grease paint"; Aimee Semple McPherson and Einstein chuckled when they saw themselves as puppets. Then a season in New York followed by a Hollywood contract to appear in the movie "I Am Suzanne."

Much of the charm of the book comes from the cross-section of riches of life—the old ladies living near Julian, N. C., who had never been 'out thar," ridden in an automobile or heard a phonograph; "All You Want for 50 Cents" restaurant in Fort Lauderdale, Fla.; the blizzard and the frigid shutter of the hotel at Mauch Chunk, Pa. R. R.

Interesting FACTS About
VANDERVOORT'S
BOOK SHOP
Seventh Floor

Impressive . . . by reason of its daylight vistas and airy quarters.

Inviting . . . by reason of its spaciousness where you can browse, away from the jostling crowds.

Intriguing . . . because on its tables and shelves are the newest of the new, rubbing shoulders with the "thoughts" of Aurelius down to Durant and Kagawa.

Helpful . . . by reason of its efficient sales force—knowers and lovers of books.

To think of Books
Think of Vandervoort's

A Word War

WHAT A WORD! By A. P. Herbert. (Doubleday, Doran & Co., Garden City, N. Y.)

FOR many months A. P. Herbert, the British humorist and satirist who recently became a member of Parliament, has been delighting and enlightening the readers of Punch with his "word war." He rallies "all lovers of good words to buckle on their dictionaries and enter the fight" against the "piratical, muffled, masked, braggart and illbred words (that) invade our language and lay waste our thought every day." His book is a compilation of the Punch articles, and it is a merry war that he describes.

Mr. Herbert attacks impartially the jargon of the business letter, the rhetorical contortions of the political orator and the wrong usages practiced by press and other writers. He levels his guns against some truly marvelous coined words, such as "deratization," a refined British way of saying "rat-killing." Another of his horrible examples is "redecontamination"; others are "deinsectization" and "backwardation."

* * *

It is not alone such freaks that he attacks; he assails many a stodgy and pompous phrase as well, many a common violation of the rules. His is a learned book, but not a dull one, for his humor is unceasing, even at moments of greatest indignation against a crass neologism or a wayward pleonasm. It is in reality a book of English rhetoric, but those who are enlightened by his lectures will find it a painless process.

Only rarely does he descend to quibbling, but much of his solid shot, it is to be feared, will be wasted on the air. He points out, for instance, that a phenomenon is, in its correct meaning, merely "a thing that occurs or is perceived or observed; a fact or occurrence," and not a marvel. Similarly, sensation is only "a perception by means of the senses," and not a startling event. Nevertheless, despite Mr. Herbert's volleys and barrages, we shall continue to hear of "phenomenal sensation" whenever something unusual happens. F. G.

A Salty Saga

THE SPLINTER FLEET. By Ray Millholland. (The Bobbs-Merrill Co., Indianapolis.)

CONCENTRATED action and absorbing anecdote are packed in the salty saga of The Splinter Fleet, written by a sea-going man who served as chief engineer on one of those 110-foot submarine chasers—smaller than the Nina of Columbus — that somehow got across the Atlantic to poke their noses after the U-boats.

The bombardment of Durazzo, Austrian base, in which 11 U. S. subchasers played their part, was the one general engagement of the World War in which the U. S. Navy had a hand. Mr. Millholland, who was in the thick of it, describes it graphically. He tells how his ship bagged a submarine: "The entire hull of a submarine came shooting up, spinning like a spindle of wood flung from a woodworker's lathe. A terrific explosion flung huge pieces of steel plate in all directions, one fragment screaming over us, to fall and skitter crazily across the water." His ship is saved from an enemy destroyer when . . . . "Two 18-inch torpedoes dart straight for the Austrian. Boilers flew skyward, spinning like pinwheels, with jets of steam still spurting from them."

* * *

Mr. Millholland, in his vigorous style, tells of the blind attack that his subchaser made on a British destroyer that ignored signals; of the U-boat that dodged death for 21 days while subchasers hung on relentlessly; of how four U-boats were driven into mined nets; of the visit from the commander of a fifth that escaped; of the Italian motor scafas that leaped mine booms and launched their torpedoes in Austrian harbors, of the saving of the Anzac transports. All in all, it's safe to say that The Splinter Fleet is a book that will be read in one sitting despite its 307 pages. R. R.

Origin of Tanks

EYE-WITNESS. By Major-General Sir Ernest D. Swinton. (Doubleday, Doran & Co., Garden City, New York.)

IN THE early days of the World War Major-General Swinton, then a Lieutenant-Colonel, saw the need of a weapon to use against the machine guns which the Germans were employing with devastating effect. In this book he tells how he conceived the idea of the military tank.

Although he was an officer in the engineering branch of the British army, he had been assigned to the front to write official reports for the press, and in that capacity he saw that the British infantry was virtually helpless against the German machine guns.

Swinton had seen pictures of caterpillar tractors manufactured in the United States. He visualized a steel monster traveling on caterpillar treads which would cross the enemy's trenches, unharmed by his machine gun fire. The story relates with great detail the disappointing efforts the author made for several months to get the high command of the British army to consider his idea. At last experiments were undertaken, largely through the efforts of Winston Churchill, then First Lord of the Admiralty, whose conception of the new weapon was that of a "land ship."

Gen. Swinton's graphic account of the secret development of the tanks, of his assignment to train men to run them, and of their first appearance in major offensives in France in September, 1916, is a valuable contribution to the historical literature of the World War. S. J. S.

A Blithe Adventurer

ARCTIC ADVENTURE. By Peter Freuchen. (Farrar & Rinehart, New York.)

THIS is a remarkably blithe and exciting account of Peter Freuchen's 16 years as trader and explorer in Northern Greenland. Few men would have preferred, as he did, primitive life in the Far North to the practice of medicine in Copenhagen, and not many could have chronicled it with such good humor.

Freuchen was less than 20 on his first visit to Northern Greenland with a scientific expedition, but he volunteered to spend the winter night alone at a crude camp far from the expedition's base, to make daily weather observations. Admiral Richard E. Byrd was to do a similar thing years later on his second Antarctic expedition. When his fuel was gone, Freuchen relates, only his voice raised in song could keep the wolves away when he went to the weather station. It is characteristic of the author that he can say: "I made my living with my voice."

* * *

Even after that he went back to the Arctic. The difficulties of travel only challenged him to undertake the most strenuous journeys, and he throve on the daily risk of life in the hunt for food to sustain life.

The author reports the American and European expeditions he encountered in the North, dismissing some of the principals as men unfit for the rigors of the Arctic. The account of the death of one such man, Dr. Torild Wolff, is grim and dramatic; but it is in telling the harrowing stories of his own explorations on the Greenland ice cap and in the land north of Hudson Bay that he is most effective.

The last adventure related in the book is by all odds the most amazing—his attempt to cross Baffin Bay from Baffin Land to Greenland on the ice with four Eskimos. He lost a leg from exposure on that trip. Although the venture did not succeed, it must rank as a prime example of cool daring and marvelous fortitude. —L. L.

Charmers

MOTHS ROUND THE FLAME. By Geoffrey F. Hall. (Henry Holt and Co., New York.)

FOR those who are interested, a minute account of all the children that were brought into the world through the illicit relationships of Louis XIV may be found in Geoffrey F. Hall's study of "charmers and intriguers" of the seventeenth century.

In his attempt to show that women of this country influenced when they did not control affairs of state through the medium of their ambitions rather than passionate amours, Mr. Hall carefully explains how these famously beautiful "femmes d'esprit" became enceinte.

This biography leads us to believe that Louis XIV, at odd moments, waged a struggle or two against a dissenting populace or political enemy. For the most part, however, his mind and heart centered about his woman of the moment.

* * *

Queens, princesses and ladies of the court who spent sleepless nights thinking of ways to thwart each other's love affairs might find consolation in knowing that their efforts have been rewarded by Mr. Hall, who labored seven years gathering material for his book.

By the use of trite and monotonous phrases, he explains in detail each "fall from the path of virtue."

The discovery that perversion, debauchery and ambition ruined the lives of many of the "elite," leads Mr. Hall to the profound conclusion that "true love never did run smooth." M. M.

RECOLLECTIONS OF A PICTURE DEALER. By Ambroise Vollard. (Little, Brown & Co., Boston.)

AMBROISE VOLLARD came to Paris in the 1880's to study law. The Montmartre, then the artistic quarter par excellence, attracted him and he took a room there. Actuated chiefly at first, as he confesses, by the instinct of possession, he became a very minor collector. His love of things beautiful and his passion for collecting led him from his law studies to a career as a picture dealer. His recollections cover what is broadly known as the modern movement. His galleries exhibited the works of Cezanne and Van Gogh when such display was revolutionary. His basement dining room was the gathering place of the artists, collectors and connoisseurs. His book gives us an intimate close-up of the most interesting period of painting in recent times. Many of the illustrations are portraits of Vollard. D. R. F.

SEA-MARY. By O. R. Pilat. (Charles Scribner's Sons, New York.)

FIRST MATE "GUANO" BURTT reminds Capt. "Three-Fingered" Blackford, of the lumber schooner Anna Swan, bound from San Juan to the African Gold Coast, that "a woman forward is bad." Blackford promptly reminds the mate that he is in command and the cook's wife is going to make the trip. She does, and the sailors' old proverb is borne out. After the captain's dog is thrown overboard, troubles come thick and fast. "Guano" Burtt is killed in a mutiny, the cook's wife leads the deck engineer astray, and the cook and his wife finally meet violent deaths.

Although Mr. Pilat's characters are rather puppet-like, he has written an interesting yarn, avoiding the melodramatic and yet giving the emotional problems their due. If Mr. Pilat had delineated all his characters as skilfully as he did the cook, truly a sea-going Uriah Heep, the story would have been much more impressive. R. R.

ORDER OF THE ARROW INITIATES 47 SCOUTS

Ceremonies at "Lions Den," New 250-Acre Camp Near Seckman, Mo.

Initiation ceremonies for 47 new members of the Order of the Arrow, honorary camping society of St. Louis Scouts, were conducted Friday night at "Lion's Den," a new 250-acre camp near Seckman, Mo., which will be presented to the St. Louis Scout Council this afternoon by the South Side Lions Club.

Twenty-six other members of the camping society were initiated into the second degree of the order last night. The candidates for the first honor, Ordeal, were required to spend Friday night outdoors, maintaining complete silence. The second honor, Brotherhood, was awarded for notable service to other scouts.

The third and final honor, Vigil, was conferred this morning on Ferd Gast, Robert Davis, Morton Pariera, Louis Sherwood, Sam C. Reaves and Merle Shippey. Reaves is director of the council cub program and of the Irondale Camp; Shippey is council camping director. In a brief program at 1:30 p. m. today the Order of the Arrow will dedicate a new lodge built by the members, which will serve as a recreation hall for the new camp.

Dedication of the camp itself will be at 2:30 p. m., with Dr. Robert Mueller, president of the South Side Lions Club, making the presentation. J. Lee Johnson, chairman of the scout camping committee, will represent the council.

The camp, situated 25 miles from St. Louis, may be reached by automobile south on Highway 61. Directions to the camp have been posted at Seckman.

Week-end camping will begin Saturday on the new reservation. Six-day periods will be scheduled after June 15 in order that troops unable to afford to visit Camp Irondale may go to "Lion's Den," which is well equipped with cabins, and sidewall platforms over which canvas roofs can be placed. H. M. Nusser of council headquarters staff will be in charge of the camp during the summer.

The following assignments were announced last week by George L. Gamp, chairman of the committee arranging the annual Camparali to be held May 22, 23 and 24 in Forest Park: Field layout, Herman Walz; lighting, George Gamp and A. J. Bauer; water, Harry Schollmeyer; sanitation, H. E. Dyktor; police and traffic, Robert E. Meyers.

Thomas Keane, director of Senior Scouting for the National Council, in St. Louis last week to address local scoutmasters and committeemen, told Scout Executive John D. Wright that the success or failure of the new senior scouting program here would determine largely the future of activities for older scouts throughout the country.

St. Louis had been designated a proving ground for the new program. Several Explorer and Rover patrols have been organized during the last several months.

Spring training courses for den mothers and den chiefs, conducted by the Cubbing division of the council, were completed last week. Certificates were awarded to 37 women who took the course for den mothers, and 55 men in the course for den chiefs.

Six cubs received bronze "Wolf" badges at the first meeting of Pack 68, St. Peter's Episcopal Church, last Wednesday.

Troop 342, St. Francis de Sales Church, inducted three new scouts as Tenderfeet at a court of honor Thursday and presented Star Scout badges to Richard Hafertepe and Haroid Dirkers, and a Life Scout award to Valentine Miller.

Eagle badges will be awarded this week to Waldemar C. Mertens Sr., chairman of the committee of Troop 209, St. Mathew Evangelical Church, and his son, Waldemar C. Mertens Jr. At the troop court of honor Tuesday evening Earl Hahn and William Heuson will be made Life Scouts and Robert Ogle a Star. Other awards will include palms for the Eagle badges of Edgar Busch and Roy Boetheit.

Carl W. Hoppe, scoutmaster of Troop 59, and four members of the troop committee took 14 members of the troop to New Salem and Springfield, Ill., last Sunday on a Lincoln pilgrimage.

Billy Oliver received a Life Scout badge when his troop, 6, of the Second Presbyterian Church, held an award ceremony Friday evening. Troop 98, St. Roch's School, advanced James Ghio to similar rank.

STEAMER Capitol
SUN. MAY 3
First and only trip to historic old
STE. GENEVIEVE
Lv. St. Louis 8:00 am - Ar. 11:00 pm
Limited Attendance
Advance Fare $1 at Arcade Bldg.
Glass Enclosed Steam Heated
FIRST MOONLIGHT DANCE
SAT. NIGHT — MAY 9
Advance Fare 50c at Arcade Bldg.
Telephone: MAin 4040

PHOTOPLAY THEATRES

LIBELED!
. . . by the prattling tongues of vicious children . . . driven from their homes . . . shamed before the world! It's the first great dramatic hit of the year!



Now! The Most Talked About Picture of the Year!

These Three
MIRIAM HOPKINS MERLE OBERON
JOEL McCREA
Directed by WILLIAM WYLER
Screenplay by LILLIAN HELLMAN

Plus
Mickey Mouse Cartoon in Color
"Mickey's Orphans Picnic"
Travetalk in Color | Loew's News
—NEXT FRI.—
'UNDER TWO FLAGS'
LOEW'S 25c to 2 P.M.
"Loew's Has The Pictures"

NO COVER CHARGE
the CHASE Club
All-Star Program ★FEATURING★
JOHN & EDNA TORRENCE
St. Louis' Favorites Four Months at Hollywood's Coconut Grove
GRAY GORDON and His Nationally Famous Orchestra
★ SAMMY WALSH Fun Commentator and Other Acts. ★
Minimum $1 Weekly, Saturday $1.50
ROsedale 2500
DINNERS from 1:30
Hotel CHASE LINDELL at KINGSHIGHWAY

Movie Time Table
AMBASSADOR—Shirley Temple and Guy Kibbee in "Captain January," at 1:15, 4:10, 7 and 9:55. "Roaming Lady," at 12:02, 2:55, 5:50 and 8:40.
LOEW'S — Miriam Hopkins, Merle Oberon and Joel McCrea in "These Three," at 12, 1:55, 3:52, 5:49, 7:46 and 9:43.
ORPHEUM — "The Witness Chair," with Ann Harding and Walter Abel, at 12:21, 2:47, 5:13, 7:39 and 10:05; "F Man," at 1:45, 4:11, 6:37 and 9:03.
SHUBERT — Pat O'Brien and Josephine Hutchinson in "I Married a Doctor," at 1, 3:53, 6:46 and 9:47; "Muss 'Em Up," 2:44, 5:37 and 8:38.

PHOTOPLAY THEATERS

FOX 25c Till 2 P. M. 35c Till 6 P. M.
Doors Open 12 Noon
Irvin S. Cobb
"EVERYBODY'S OLD MAN"
Rochelle Hudson—Johnny Downs
—PLUS 2ND FEATURE—
Lew Ayres, "PANIC ON THE AIR"

AMBASSADOR 25c to 6:00
SHIRLEY TEMPLE
in "Captain January"
and Fay Wray-Ralph Bellamy
in "Roaming Lady"

MISSOURI 25c to 7:30 40c
CAROLE LOMBARD
"Love Before Breakfast"
& 'Chas. Chan at the Circus'

25c TILL 2 ORPHEUM
ANN HARDING
WALTER ABEL
in "The Witness Chair"
—PLUS—
JACK HALEY
in "F-Man"

25c TILL 2 NOW SHUBERT
PAT O'BRIEN
JOSEPHINE HUTCHINSON
in Warner Bros.'
"I MARRIED A DOCTOR"
— Plus —
Pres. Foster in "Muss 'Em Up"

ANSELL BROS. THEATRES
OPEN 11 A.M. 20c to 2 25c AFTER
EMPRESS
OLIVE at GRAND
JACKIE COOPER★JOSEPH CALLEIA
'TOUGH GUY'
LEW AYRES ★ ISABEL JEWELL
'LEATHERNECKS HAVE LANDED'
TODD-KELLY COMEDY

RITZ SKY & KINGSHWY
OPEN 12:30 25c TILL 2
CLARK GABLE ★ JEAN HARLOW ★ MYRNA LOY
'WIFE VS. SECRETARY'
PAUL KELLY-ARLINE JUDGE
'HERE COMES TROUBLE'

VARSITY 6600 DELMAR
OPEN 12:30 25c TILL 2
CLAIRE TREVOR 'MY MARRIAGE'
Freddie Bartholomew—Victor McLaglen
'PROFESSIONAL SOLDIER'
TODD-KELLY COMEDY

AVALON Doors Open 1:30 Show Starts 2 P. M.
★ VICTOR McLAGLEN ★
★FREDDIE BARTHOLOMEW★
'Professional Soldier'
PLUS
CLAIRE TREVOR-PAUL KELLY
in "MY MARRIAGE"

25c Till 2:00 UPTOWN 4900 DELMAR Doors Open 12:30
CLARK GABLE ★ MYRNA LOY ★ JEAN HARLOW
'WIFE vs. SECRETARY'
PAUL KELLY—ARLINE JUDGE
In 'HERE COMES TROUBLE'
SHOW STARTS 1:00

ELY CULBERTSON'S
Contract Bridge Column
Daily in the Post-Dispatch

FOR BETTER SHOWS
St. Louis Amusement Co.
AND AFFILIATES — IN YOUR NEIGHBORHOOD

CAPITOL 6th & Chestnut. 20c to 2
BORIS KARLOFF - RICARDO CORTEZ
BARTON MacLANE
"WALKING DEAD"
WHEELER & WOOLSEY, "SILLY BILLIES"

GRANADA 4533 Gravois 25c to 2
LINDELL Grand & Hebert 25c to 2
SHENANDOAH Grand & Shenandoah. 25c to 2
W. E. LYRIC Delmar & Euclid 25c to 2
MARLENE DIETRICH GARY COOPER
IN "DESIRE"
WHEELER & WOOLSEY in "SILLY BILLIES"
Major Bowes' Amateur Theatre of the Air

MIKADO 5955 Easton. 25c to 2
MARLENE DIETRICH--GARY COOPER, "DESIRE"
WHEELER & WOOLSEY in 'SILLY BILLIES'

UNION Union & Easton 20c Admission
FRANK BUCK'S 'FANG AND CLAW'
Lily Pons, Henry Fonda, 'I DREAM TOO MUCH'

AUBERT 4940 Easton 20c to 2:30
LAFAYETTE 1645 S. Jefferson
Show Starts 1 P. M.
PAGEANT 5851 Delmar 20c to 2:30
FRED ASTAIRE GINGER ROGERS
HARRIET HILLIARD - RANDOLPH SCOTT
"FOLLOW THE FLEET"
Preston Foster-Jimmy Gleason 'We're Only Human'
AUBERT ONLY—POPEYE CLUB (MATINEE)

CONGRESS 4023 Olive 20c Admission
Bette Davis-Leslie Howard 'Petrified Forest'
Edward Everett Horton 'Her Master's Voice'

KINGSLAND 6457 Gravois. 20c to 2:30
PAUL MUNI "STORY OF LOUIS PASTEUR"
Harry Richman 'MUSIC GOES ROUND'

MAFFITT Vandeventer & St. Louis. 20c to 2:30
James Dunn-Sally Eilers 'Don't Get Personal'
Norman Foster 'Leavenworth Case' Popeye Club.

SHAW 3901 Shaw
James Dunn-Sally Eilers 'DON'T GET PERSONAL'
Walter Connolly-Lionel Stander 'SOAK THE RICH'

FLORISSANT Grand & Florissant
GRAVOIS 2631 S. Jefferson
MANCHESTER 4947 Manchester
MAPLEWOOD 7170 Manchester 20c to 2:30
TIVOLI 6350 Delmar 25c to 2:30
MAE WEST in
"KLONDIKE ANNIE"
with VICTOR McLAGLEN
MARGARET SULLAVAN in
"NEXT TIME WE LOVE"
Gravois Only, Cartoon Revue 1:30 to 2 P. M. and Chapter 1 'FLASH GORDON'

OPENS 12:30 NOON GRAND OPERA HOUSE MARKET AT SIXTH
BIG ACTS VAUDEVILLE ON THE STAGE
ON THE SCREEN "The Richest Girl in the World" Starring Mariam Hopkins & Joe McCrea
AMATEUR NITE TUESDAY

TODAY'S PHOTO PLAY INDEX

BRIDGE 4860 Natural Bridge. Joe Penner, 'COLLEGIATE,' Jack Oakie, 'LITTLEST REBEL,' Shirley Temple. Comedy and Serial. 10c and 20c.		**Marquette** 1806 Franklin	'Whipsaw,' Myrna Loy, 'The Music Goes Round,' Rochelle Hudson.
Cardinal 6900 Florissant	'King of Burlesque,' Warner Baxter. 'Ah, Wilderness,' Wallace Beery.	**McNAIR** 2100 Festaloszi	E. Colman, E. Allen, 'Tale of Two Cities.' F. Morgan, 'Perfect Gentleman.' Colored Cartoon, 10c & 20c. Last Show 8 P. M.
COLUMBIA 5257 Southwest	Fred Astaire, Ginger Rogers, 'FOLLOW THE FLEET' PRESTON FOSTER, 'WE'RE ONLY HUMAN'	**MELVIN** 2912 Chippewa	James Cagney, 'CEILING ZERO.' John Boles, 'ROSE OF THE RANCHO.'
Compton 3145 Park	'King of Burlesque,' Warner Baxter. 'Ghost Goes West,' Robt. Donat.	**NEW WHITE WAY** 6th & Hickory	Harold Lloyd, 'MILKY WAY.' Dickie Moore in 'TIMOTHY'S QUEST.'
FAIRY 5640 Easton	Matinee 20c. 'Tale of Two Cities,' RONALD COLMAN. 'Paddy O'Day,' J. Withers.	**PALM** 3010 N. Union	Jeanette MacDonald NELSON EDDY 'ROSE MARIE' Edw. E. Horton, 'Your Uncle Dudley'
Hollywood 6th & St. Charles	Warner Baxter, 'King of Burlesque.' Bill Boyd, 'FEDERAL AGENT.'	**Pauline** Lillian & Claxton	'RIFF RAFF' JEAN HARLOW. 'LOUIS PASTEUR,' PAUL MUNI.
IRMA 6324 Bartmer	Jean Harlow in 'Riff Raff.' Also 'Seven Keys to Baldpate' with Gene Raymond.	**Plymouth** 1175 Hamilton	Shirley Temple "Littlest Rebel" Fredric March-Merle Oberon 'DARK ANGEL'
Ivanhoe 3239 Ivanhoe	10c and 20c. Clark Gable, Chas. Laughton, 'Mutiny on the County.' Joe Morrison, Rosalind Keith, 'It's a Great Life.' Shorts.	**Powhatan** 3111 Sutton	BING CROSBY, 'ANYTHING GOES' Gene Raymond, 'Seven Keys to Baldpate.'
King Bee 1710 N. Jefferson	Wheeler-Woolsey, 'Rainmakers.' M. O'Sullivan, 'Bishop Misbehaves.'	**Princess** 3841 Pestaloszi	Wallace Beery, Lionel Barrymore, 'Ah, Wilderness.' Warner Oland, 'Charlie Chan in Shanghai.' Comedy and Cartoon.
Kirkwood Kirkwood, Mo.	'MILKY WAY,' Harold Lloyd. 'Exclusive Story,' Franchot Tone. Cartoon.	**Red Wing** 4557 Virginia	Shirley Temple, 'Littlest Rebel.' 'I DREAM TOO MUCH,' Lily Pons.
LEMAY 318 Lemay Ferry Road	Cagney & O'Brien, 'Ceiling Zero.' M. Sullavan, 'Bishop Misbehaves.'	**Richmond** Clayton & Big Bend	Eddie Cantor, 'Strike Me Pink.' J. Hutchinson, 'Melody Lingers On.'
Lexington 3408 N. Union	ROBT. DONAT, JEAN PARKER, 'GHOST GOES WEST' Alison Skipworth—'HITCH HIKE LADY' Cartoon and News. Matinee Only. Bob Steele in 'ALIAS JOHN LAW.'	**RIVOLI** 6th Near Olive	Ricardo Cortez, 'Man Hunt.' Roger Pryor in 'Return of Jimmy Valentine.'
LYRIC 6th & Pine	JEAN HARLOW 'RIFF RAFF' with S. Tracy Franchot Tone, 'EXCLUSIVE STORY'	**ROBIN** 5479 Robin	Jane Withers in 'PADDY O'DAY.' Ronald Colman, 'Tale of Two Cities.' Audioscopiks.
Macklind 5416 Arsenal	Jean Harlow, 'Riff Raff.' Josephine Hutchinson, 'Melody Lingers On.' 10c-20c.	**ROXY** 5500 Lansdowne	Bing Crosby, 'Anything Goes.' Maureen O'Sullivan, 'Bishop Misbehaves.'
Cinderella Cherokee & Iowa	EDDIE CANTOR 'STRIKE ME PINK' Robert Donat, 'GHOST GOES WEST'	**Shady Oak** Clayton	Jeanette MacDonald in 'Rose Marie.' Miriam Hopkins in 'Splendor.'
MELBA Grand & Miami	PAUL MUNI 'STORY OF LOUIS PASTEUR' ROCHELLE HUDSON, 'MUSIC GOES ROUND'	**STUDIO** 6218 Nat. Bridge	'Riff Raff,' Jean Harlow. 'Anything Goes,' Bing Crosby. Popeye Cartoon.
Michigan 7224 Michigan	MYRNA LOY 'WHIPSAW' HAROLD LLOYD, 'MILKY WAY'	**Temple** FERGUSON 4746	Serial at 1:00, 4:10 & 8:00 p. m. 'Hi Gaucho' at 1:20, 4:40 & 8:10 p. m. 'Magnificent Obsession,' 2:20, 5:40 & 9:10 p. m.
Virginia 5117 Virginia	Eddie Cantor 'STRIKE ME PINK' Wallace Ford, 'Another Face'	**Wellston** 6226 Easton	Myrna Loy, Spencer Tracy 'WHIPSAW.' Ben Lyon in 'DANCING FEET.' Popeye.
Ashland 3530 Newstead	'Whipsaw,' Myrna Loy, Spencer Tracy. 'Whispering Smith Speaks, G. O'Brien.	**YALE** 3700 Minnesota	'Dangerous,' Bette Davis. 'If You Could Only Cook,' Jean Arthur. Cartoon.
BADEN 8301 N. B'way	Eddie Cantor, E. Merman, 'Strike Me Pink.' Jackie Cooper, 'TOUGH GUY.'	**LOWELL** 5039 N. B'way	Shirley Temple, 'Littlest Rebel.' James Cagney, 'Ceiling Zero.' 10c and 20c.
BREMEN 20th & Bremen	JEANETTE McDONALD	**O'FALLON** 4026 W. Florissant	EDDIE CANTOR, ETHEL MERMAN, PARKYAKARKUS in 'STRIKE ME PINK.' JACKIE COOPER in 'TOUGH GUY.'
Salisbury 2504 Salisbury	'ROSE MARIE'	**LEE** 4366 Lee	'ANYTHING GOES' Bing Crosby and Ethel Merman. Also 'SEVEN KEYS TO BALDPATE' with Gene Raymond
		QUEENS 4704 Moffitt	
HI-POINTE 1001 McCausland	MARLENE DIETRICH-GARY COOPER, 'DESIRE' WHEELER & WOOLSEY, 'SILLY GILLIES' MAJOR BOWES' 'THEATRE OF THE AIR' (MATINEE ONLY—'FLASH GORDON')		
GEM THEATRE 3540 ST. CHARLES ROAD	Irene Dunne, Robt. Taylor in 'Magnificent Obsession' BUD & BEN in 'RAINBOW RIDERS' News—Mickey Mouse—Free Parking—Cry Room		

AMUSEMENTS

18th ANNUAL SEASON
MUNICIPAL OPEN-AIR OPERA
The Most Brilliant Repertory evor announced for St. Louis' Internationally Famous Musical Institution.
12 Glamorous Productions—87 Glorious Nights
New Musical Plays! New Stars! New Novelties!

June 8th to 14th—"KID BOOTS." Ziegfeld's smashing hit. Book by William Anthony Maguire and Otto Harbach. Lyrics by Joseph McCarthy. Music by Harry Tierney. (First time at the Municipal Theater.)
June 15th to 21st—"THE THREE MUSKETEERS." Another Ziegfeld success. Book by William Anthony Maguire. Lyrics by P. G. Wodehouse and Clifford Grey. Music by Rudolf Friml.
June 22nd to 28th—"NO, NO, NANETTE." The musical play that made American theatrical history. Book by Otto Harbach and Frank Mandel. Lyrics by Otto Harbach and Irving Cesar. Music by Vincent Youmans.
June 29th to July 5th—"SONS O' GUNS." The A. E. F. in a romantic mood. Book by Fred Thompson and Jack Donahue. Music and lyrics by Arthur Swanstrom, Benny Davis, and J. Fred Coots. (First time at the Municipal Theater.)
July 6th to 12th—"THE BOHEMIAN GIRL." Comic Opera at its best. Libretto by Alfred Bunn. Music by William Michael Balfe.
July 13th to 19th—"OH BOY!" Breezy, modern tuneful, musical cocktail. Book and lyrics by Guy Bolton and P. G. Wodehouse. Music by Jerome Kern. (First time at the Municipal Theater.)
July 20th to 26th—"THE MERRY WIDOW." Entrancing operetta that will live forever. Libretto by Victor Leon and Leo Stein. Lyrics by Adrian Ross. Music by Franz Lehar.
July 27th to August 2nd—"THE NEW MOON." Bold, bad pirates in old Louisiana. Book and lyrics by Laurence Schwab, Frank Mandel and Oscar Hammerstein II. Music by Sigmund Romberg.
August 3rd to 9th—"A CONNECTICUT YANKEE." King Arthur's court in a modern setting. Book by Herbert Fields. Lyrics by Lorenz Hart. Music by Richard Rodgers. (First time at the Municipal Theater.)
August 10th to 16th—To be announced. A surprise awaits you.
August 17th to 23rd—"THE RED MILL." "Kid" Conner and "Con" Kidder up to their old tricks. Book and lyrics by Henry Blossom. Music by Victor Herbert.
August 24th to 30th—"GLAMOROUS NIGHT." American premiere of the widely-heralded Drury Lane Theater, London, operetta hit. Book and music by Ivor Novello.

BUY SEASON TICKETS Now
Be sure of choice seats for this colorful season . . . see the seat charts . . . pick out the locations you want . . . good seats at all prices are available . . . Season tickets (for the 12 productions), $3.00, $6.00, $12.00, $18.00 and $24.00.
MUNICIPAL THEATER ASSOCIATION OF ST. LOUIS
1076 Arcade Bldg., 9th and Olive. Telephone CEntral 2323

Police Circus
NOW SHOWING AT THE Coliseum
CONTINUING UNTIL SUNDAY, MAY 3RD
Featuring Outstanding Circus Performers
SENORITA CONCHITA IN HER THRILL SLIDE FOR LIFE
NEISS TROUPE AND EDDIE BILLETTI TROUPE
TWO SHOWS DAILY 2 P.M. & 8 P.M.
$1.00 ADMITS TWO PERSONS
RESERVED SEATS
AEOLIAN COMPANY

Join the Opening Day Frolic!
FOREST PARK HIGHLANDS
Begins Its 40th Season
NEXT SUNDAY (May 3)
Greater Than Ever!
50 BIG SENSATIONS!
Free Entertainment
—New Ballroom Policy—
MONDAY TUESDAY WEDNESDAY THURSDAY FRIDAY NIGHTS 25c
(Saturday and Sunday Nites, 40c)
Opening Week Ballroom Feature
FLOYD LOCKE
and His Sensational Symphonic SWING ORCHESTRA
FREE GATE TO 7 P. M.—SUNDAY 1 P. M.—10c THEREAFTER
Children Always Free—Parking Free

HELD OVER!
"GREAT ZIEGFELD" HAS TAKEN ST. LOUIS BY STORM
PUBLIC DEMAND COMPELS A
THIRD AND FINAL WEEK!
Engagement Positively Ends Sat. Night, May 2nd!
Seats Now on Sale for All Remaining Performances
THE GREAT ZIEGFELD
M-G-M's SHOW OF SHOWS
William Powell · Myrna Loy · Luise Rainer
POWELL · LOY · RAINER
Notice! — This Picture Will Positively Not Be Shown Elsewhere in St. Louis This Season!
Matinee Daily at 2:15 P. M.
Nightly at 8:15 P. M.
ALL SEATS RESERVED
PRICES
MAT.—55c, 84c, $1.11
NIGHTS—55c, 84c, $1.11, $1.65
AMERICAN THEATER MARKET at SEVENTH

AUDITORIUM SATURDAY EVE. 8:15 May 9
PHILADELPHIA SYMPHONY ORCHESTRA
LEOPOLD STOKOWSKI
Conductor . . . Playing a
BACH-WAGNER PROGRAM
Tickets $1.10, $1.65, $2.20, $2.75, $3.30—Box Seats $3.85—Now Selling at Aeolian Co., 1004 Olive Street and at Auditorium

Seventh Annual Concert
ST. LOUIS ACAPELLA CHOIR
William B. Heyns, Director
SATURDAY, MAY 2—8:15 P. M.
Municipal Auditorium, 14th & Market
Tickets $1.00 — 75c — 50c
Now Selling at Auditorium Box Office

ST. LOUIS POST-DISPATCH

DRAMA-MUSIC-MOVIES

PAGE 6J — ST. LOUIS, SUNDAY MORNING, APRIL 26, 1936.

Little Theater Grows Into Greater Perplexities

Non-Professional Group Sets Record of 73 Performances For Season Now Ending—Meeting Tonight to Chart Future Course.

WITH six performances of Chekhov's "The Cherry Orchard" during the coming week, the Little Theater of St. Louis will round out its ninth season, and a total of 73 performances since it opened its doors the middle of last November.

Looking ahead, the board of directors has invited members of the Little Theater "family" to the Union boulevard playhouse tonight "to discuss the plans to be made for the coming season."

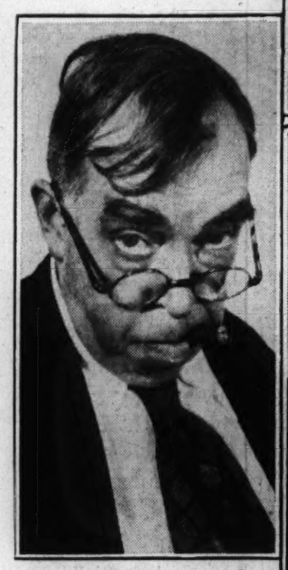
More important questions than that brief printed announcement indicates will very likely come out at the meeting, or may not, but all connected with the organization are aware now, at the end of its second repertory season, that its expansion has brought up pressing issues affecting the theater's future.

Its season this time was not only nine performances longer than that of 1934-35, and 25 more than the season of 1933-34, but also its subscription list in the last three years has grown from 850 to 1650. An average of 2000 persons saw each of the five repertory plays during the past winter.

The expansion approaches a saturation point. With an auditorium seating only 276, the group finds that its subscription list fills up the available seats. If it seeks further growth and relation to a larger portion of the show-going public, it runs into questions of larger quarters, or more performances.

More rehearsal space than is now afforded, more room for set designing and construction, more facilities for storage are as important considerations as seating capacity, and the organization from time to time in the past has considered construction at its present site and location elsewhere, without settling on any definite project.

If more performances are to be considered, there is the question of the actors themselves. As an amateur group, the Little Theater does not give its players any compensation, and members of the cast, nearly all of them employed elsewhere, find the present two weeks' runs as much time as they can afford to give.



Irvin S. Cobb in "Everybody's Old Man," at the Fox Theater.

* * *

F. COWLES STRICKLAND, now ending his third season as director of the group, has held the fond hope since he came to St. Louis of building up an acting group that he could rely on for a full season of playing. His experience, especially in the past year, has convinced him that he now has a group of "people who have played with us enough to know what it's all about."

Among the stalwarts of this year and others are Charity Grace, Sarah Selby, Gordon Sommers, Percy Ramsay, Elliott Bergfeld, Max Muench, Eugene Wood, Bruce MacFarlane, Kathryn Cravens, Mathilde Leimkuehler and Harold Elbert. The season also brought forth the talents of Rozene Johnson, David Orthwein, James Gillis, Bernard Ofner, Harriet Foote, Elmira Roessler, Wieder Sievers, Margaret Hart, Paul Pohl, Catherine Scott, Fred Hirsch, Dolores Harnett and Dorothy Jean Coleman.

Three in that list—Gordon Sommers, Bernard Ofner and Sarah Selby—were engaged two weeks ago for a summer with the Globe Theater's Shakespeare company at the San Diego Fair, and were joined several days ago by Harriet Foote and Wieder Sievers. Several other Little Theater actors are making plans that will take them away next fall.

Strickland admits that the question of compensation—either financial or artistic—is involved. Believing that the experience his players can get in St. Louis is infinitely better than they could get sitting in the outer offices of New York casting agencies, he holds that they must obtain enough evidence of appreciation from the St. Louis public to justify them in giving more time and attention to theatrical work here.

Pointing out that the attitude of the amateur player is usually that he is conferring a favor by taking part in a play, and that when confronted with his responsibility toward the production, such an actor usually thinks, "Well, you can't take golf too seriously," Strickland has sought for three years to develop a different attitude. Having had lengthy experience as a director in the professional theater, he knows definitely what he is seeking.

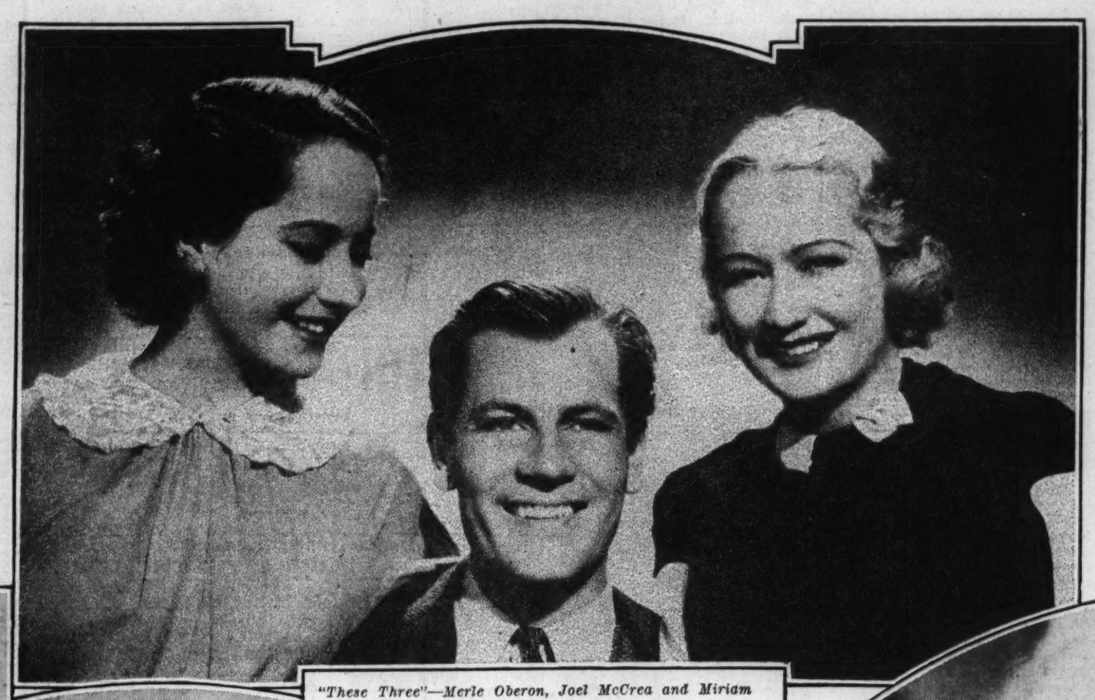
Development of a strong repertory organization is dependent, as he explains it, upon getting together a group of trained actors who can regard their theatrical work as their main business. "They have to learn to believe in themselves, the city has to believe and they have to believe in the city," is the way the director sums it up. "We can make something out of the material we have, and if the actors can't get what they want here, other cities and organizations are going to claim them."

In the past season, Strickland gave his charges Moliere's "School For Husbands" to start with, an experiment in style for most of them; followed with "Wunderkind," the Little Theater's prize play, then teamed George Bernard Shaw's more or less routine comedy, "Captain Brassbound's Conversion" with "The Wind and the Rain," a work that required more delicate handling. Later "Ode to Liberty" was played for the League of Women Voters, because its political satire fitted the requirements. "The Cherry Orchard" is the stiffest assignment of the year, the real test for the actors.

Repertory for next season has been discussed, but the organization is sure of only one thing—its forthcoming prize play. With 100 manuscripts submitted for the $250 award, the choice has narrowed down to three and the final decision is to be made soon.

Back of scenes, the Little Theater has been going ahead with its classes in acting and playwriting, although one in scenic designing was given up after Christmas when Gordon Carter, the group's stage artist, went into WPA work in Chicago. Carter continued to design sets for plays afterward, but turned a great part of the building and painting to Risdon Tillery. Carter, Tillery, Strickland and Adelaide Tarrant, secretary, are the only salaried persons engaged by the Little Theater.

About 20 students stayed with the class in acting throughout the season, devoting Saturday afternoons to practice. The cast of "The Cherry Orchard" employs a large number of them. The playwriting group brought forth four weeks which received private production in the laboratory section of the theater.



"These Three"—Merle Oberon, Joel McCrea and Miriam Hopkins—at Loew's.



Pat O'Brien and Josephine Hutchinson in "I Married a Doctor," at the Shubert Theater.

Amusement Calendar

AMERICAN—"The Great Ziegfeld," road show film with William Powell, Myrna Loy and Luise Rainer. Two performances daily.

LITTLE THEATER—"The Cherry Orchard." Six performances from tomorrow night through Saturday.

Regular Picture Houses.

AMBASSADOR—Shirley Temple and Guy Kibbee in "Captain January;" "Roaming Lady," with Fay Wray and Ralph Bellamy.

FOX—"Everybody's Old Man," starring Irvin S. Cobb with Rochelle Hudson and Norman Foster; "Panic On the Air," with Lew Ayres and Florence Rice.

LOEW'S — Miriam Hopkins, Merle Oberon and Joel McCrea in "These Three."

ORPHEUM — "The Witness Chair," starring Ann Harding with Walter Abel; "F Man," with Jack Haley and Grace Bradley.

SHUBERT—Pat O'Brien and Josephine Hutchinson in "I Married A Doctor;" "Muss 'Em Up," featuring Norman Foster and Margaret Callahan.



Ann Harding, star of "The Witness Chair," at the Orpheum.

Radio Salaries Making Film Stars More Costly

Frank Fay's New Million-Dollar Job Offers Inspiration to Other Ambitious Young Men—Chance to Have Two Occupations.

By H. H. NIEMEYER.

HOLLYWOOD, April 25.

THE threatened gobbling-up of cinema stars by England, which isn't, after all, a really serious threat, is not bothering the producers a tenth as much as the golden stream which the radio companies are pouring out upon Hollywood. Any male star, and a few of the women, who can do anything at all for the air programs is in demand at a salary just as high as the picture people can offer. Take the case of Frank Fay, for instance. It is true Frank was through in pictures, but he made a hit on Rudy Vallee's air hour and came back to Hollywood last week with a million-dollar contract as a radio entertainer. It is true, too, that Fay, an experienced vaudevillian, is a good entertainer over the air but if a big national advertising concern would pay Frank a million, what do you imagine Clark Gable or Leslie Howard or Garbo could ask for, and get?

It is not that the broadcasters are actually stealing the talent away from Hollywood. The stars find it highly profitable, where they care to go on the air, to hold down both jobs and their studio contracts are written to allow them to broadcast. But the fact that the big money is waiting for them makes it tougher on the cinema executives when arguments come up over salary.

Jimmy Cagney, who finds himself barred from the films because no producer is willing to take a chance on him while a Warner Brothers' appeal is pending from the suit which the actor won over the studio in the lower courts, where he was declared a free agent, is trying to turn to the air for an outlet. He is making every effort to sell his home here and declares he is through with Hollywood and the films. The broadcasters will snap him up if convinced by their legal departments that they will not become involved in a lot of damage suits started by the Warner boys.

Eddie Cantor is reported to head the actors who double on the air in the little matter of broadcasting salaries. His newest contract calls for $7000 per broadcast and right behind him are Bing Crosby, Dick Powell, Jack Benny and Mary Pickford who are each paid about $5000. It would be hard to picture Cantor, or Powell, or Crosby, or Benny taking any back talk from a film studio.

No, sir. Picture salaries are high—but they are not in for any drop.

* * *

HOLLYWOOD has an idea that the reason Billie Burke did not attend the local premiere of "The Great Ziegfeld" was because she objected, strenuously, to the scene, late in the picture, in which Anna Held, played by Luise Rainer, telephoned to William Powell Ziegfeld to congratulate him upon his marriage to Myrna Loy Burke. Miss Burke says nothing of the sort ever happened, which is true, for the Ziegfeld-Held romance was deader than silent pictures long before Ziggy met, and married, Billie. The scene, it seems, was in and out of the film several times. It was not shown at the very first preview in San Francisco, which Miss Burke attended, but was cut in later. Incidentally, Miss Rainer scored such a hit in her handling of this particular incident that she will be elevated to stardom at once.

Al Jolson may or may not have appeared in his last picture but he is about to turn producer and his first effort will be the immensely successful stage comedy, "Three Men on a Horse." The production will not be started until late this summer because Warner Brothers, for whom Jolson works, own stage as well as screen rights and will not turn their property into a film until the last dollar has been ground out of the legit theaters. Eddie Cantor, long Jolson's rival in a lot of things, made every effort to buy this piece so that he could star in it himself but Warners hung on to it. Under the new plan Jolson will only have charge of the production and will not play a part. The big role is said to be lined up for Stuart Erwin if he can be borrowed from M-G-M.

* * *

HEARD Along the Boulevard—Bette Davis is back from a visit to her home in Boston and ready to start work in "Mountain Justice," a meller of the Southern hill-billies. . . . Mae Robson celebrated her seventy-sixth birthday the other day by signing a new five-year contract with M-G-M. When that is up she says she is going to make a tour of Europe. . . . Paramount announces it is planning to make some two and three reel pictures from some famous old silent feature cuttings and doctor them up with sound. A Valentino film will be the first offering. . . . When the stories were printed that Bob Burns, despite his sudden affluence, would stick to his $27.50 a month flat in Hollywood, his landlord promptly raised the ante to $37.50. . . . Gary Cooper is to play the lead in "The General Died at Dawn" after all. . . . The stage play, "Sailor, Beware!" which the Hays office positively refused to okay, has finally gotten over its censor trouble and as "Lady, Be Careful" will be prepared for George Raft. . . . Janet Gaynor is back on the Fox lot and her first picture for the 20th Century-Fox outfit will be started next week.

Mummers to Give Stage Performances Of "Petticoat Fever"

THE original stage version of "Petticoat Fever," seen on the screen last week at Loew's, will have two performances by the Mummers on Friday and Saturday evenings at the Wednesday Club, Taylor avenue and Westminster place.

Although the play and the picture have the same introductory situation, the play differs in other respects from the film. The stage version, which starred Dennis King, ran for 136 performances on Broadway last spring and summer. In the Mummers' cast are Willard Holland as Dascom Dinsmore, the wireless operator in Labrador; Marie Stonecipher as the young woman whose plane lands near his lonely hut; Wesley Gore as her fiance and Dorothy Engler, Hugh Sanders, Al Hohengarten, Robert Bennett, Jeanne Favre, Lucille Williamson and Charles Krause in other roles.

With "Petticoat Fever," the Mummers will conclude their eighth season, in which they have presented eight plays, including two original works. Lynn Riggs' "Green Grow the Lilacs" is set for summer production.

Stokowski to Conduct Full St. Louis Concert

Leopold Stokowski will conduct the full program of the Philadelphia Symphony Orchestra in its concert at the Municipal Auditorium the evening of May 9, under the Cueny Concert Direction. Although the orchestra is carrying two assistant conductors on its tour, Stokowski alone will be in charge in St. Louis.

The program is made up of the conductor's own transcriptions of Bach's Toccata and Fugue in D minor, Aria, Fugue in G, "Come Sweet Death" and Passacaglia in C minor—works no other orchestra is permitted to play—with excerpts from Wagner's "Tristan und Isolde," and the preludes to "Die Meistersinger" and "Lohengrin."

David Lamson's Book to Screen.

David Lamson's book, "We Who Are About to Die," will go into screen production soon, with Preston Foster as the star and Lamson himself collaborating on the screen play. Lamson, recently freed of murder charges after having faced trial four times, wrote the book during the year he spent in the death house at San Quentin Prison, under sentence of hanging after the death of his wife.

The Screen Translates a Taboo Theme

"These Three," at Loew's, Keeps Force of "The Children's Hour"

By COLVIN McPHERSON.

LILLIAN HELLMAN'S much-discussed drama, "The Children's Hour," comes now to Loew's screen as "These Three" and the unanimous conclusion of those who have seen it must be that it is an extraordinarily powerful work. In its 17 months as a play on the Broadway stage and six weeks or so in picture houses, it has won a host of plaudits. After seeing it twice in previews, I merely offer here, in the conventions of reviewing, the thousandth testimonial.

"The Children's Hour," as such, means less to this section of the country than it does to the East, where the play has now and then run into censorship. Its theme or scandal concerning two young women obviously could never do for the movies, and many a wiseacre guessed that Samuel Goldwyn had a plague on his hands when he paid a fancy price for screen rights. Yet when he entrusted it to the author, Lillian Hellman, she did the miraculous job of reworking her own creation into screen material, and made it as strong as the original. The screen as a whole, to which cleanliness is so often next to childishness, may take pride in Miss Hellman's work, may take cue from it.

The story, which came originally from a case at law, concerns the desolation wrought in the lives of three adults by a lying little fiend. In the play, the small Satan brews her falsehood on the friendship of two young women, in the picture she slanders one young woman and the fiance of the other. The untruth still causes all the heartaches. Those who have seen or read the play will, I think, best appreciate the skill with which Miss Hellman has taken her theme around the barricades of movie censorship, as well as the refinement of her dialogue.

Following the order of the play, Miriam Hopkins and Merle Oberon are presented as college graduates who start a private school for girls in New England. With the help of Joel McCrea, a young physician and eventually Miss Oberon's betrothed, they succeed rather well. Then the problem child, played by Bonita Granville, under punishment for a long list of minor misdeeds, tells her Puritan grandmother a scandalous thing about Miss Hopkins and McCrea. The school is ruined in a few hours as parents withdraw their children. "These Three" sue the grandmother for giving currency to the falsehood. Their suit fails, for the malicious child forces another little girl to corroborate her testimony. With disaster complete, the lie is brought into the open. Some fragments of happiness are restored, but most of the damage remains irreparable.

The strength of "These Three" comes from its heavy emphasis on everyday villainy, from the reality that an amazingly fine cast gives it and from the expert direction of William Wyler. Expansions of scene necessarily enhance the play, as for example, the college graduation, which defines the quality of the girls' ambitions, and the courtroom scene, which indelibly marks their disgrace. Miss Hopkins, Miss Oberon and McCrea treat their roles with a natural sureness, Alma Kruger as the wealthy Mrs. Tilford, the grandmother in the case, is splendid. Both Bonita Granville, who is actually 12 years old, and her little "vassal," Marcia Mae Jones, are extraordinary actresses, according to any classification. All the children in the picture, in fact, seem unconscious of the camera. In a minor, but important role, is Catherine Doucet, who will be remembered for her appearances on the stage here in "As Husbands Go," several years ago. "These Three," in summary, has nothing to shock an adult mind and does have much to offer the emotions. We shall not see another picture like it in a long while.

* * *

I Married a Doctor.

EFFORTS were made some time back to keep from saying too loudly that "I Married a Doctor," an assignment for Josephine Hutchinson and Pat O'Brien, was a remake of Sinclair Lewis' well-known "Main Street." The film, now at the Shubert, gives honest credit to the novel, but goes ahead and tells the series of happenings in its own way. The town is no longer called Gopher Prairie but Williamsburg. Dr. Kennicott goes not to St. Paul for his bride but to Chicago, they come home by airplane instead of day coach, and most of the gossiping goes on at the country club. If modernization had gone a step further, Carol Kennicott might have obtained WPA money for the town improvements and "Main Street" would be an Alger story. As it stands, there is enough of the narrow-mindedness to give the conflicts some meaning. There is also Miss Hutchinson's serious playing of Carol, even with Civic Repertory accents that would alienate her from 95 per cent of the American population. The remainder of the cast, including O'Brien, is merely filled in. The Shubert's other feature is "Muss 'Em Up," a long and involved set of circumstances taking place in the home of the wealthy Alan Mowbray. Preston Foster's methods of unraveling murder and abduction are unique, and I suspect, more true to life than all those of the "Thin Man" detectives. "Muss 'Em Up" also provides a new glossary of gang terms, which the films needed badly.

* * *

The Witness Chair.

COURTROOM drama has not departed entirely, for "The Witness Chair," at the Orpheum, returns Ann Harding to the place where she won fame in "The Trial of Mary Dugan," stage version. It might be set forth first that this week's witness chair is the most handsome one to grace the screen in years. Only a figure of Lincoln could measure up to its marble grandeur and symbolic sculpture. The trial has to do with the killing of one of Ann's employers, and the jeopardy of the other, Walter Abel. Interesting facts keep coming out and Ann eventually saves Walter, with whom she is in love, but the defense attorney had shot holes through the State's case even before that. Those patrons who stay for the accompanying film will find Jack Haley moving around in a veritable museum of embalmed jests. The film is called "F Man"—and the F stands for something.

* * *

Everybody's Old Man.

PADUCAH'S pride and joy—Mr. Irvin S. Cobb—tries to carry a whole picture at the Fox. Entitled "Everybody's Old Man," it is identical to George Arliss' "The Working Man," which came out as recently as 1933 and hardly set fire to anything even then. Since both pictures credit the same original author, Edgar Franklin, I presume it is the same fable. Cobb represents the the millionaire who leaves control of his own factories to a nephew and goes over to help a couple of youngsters attached to the opposition. Only once, when he says Venice (Italy) "looks like Cairo, Ill., in the spring," is Cobb permitted to be himself. Most of the time he stares at a painting of Rochelle Hudson with her hair done up on top of her head, calling it "Mary," while violin music comes over the sound apparatus. Lew Ayres and Florence Rice work together in another film on the same bill, named "Panic on the Air." Lew represents a radio commentator who beats the police and the newspapers to the scene of crime.

"Captain January," latest Shirley Temple effort, and "Roaming Lady," after a week at the Fox, are now at the Ambassador.

"Great Ziegfeld" Held Over for Third Week

"The Great Ziegfeld," originally booked for two weeks at the American, enters its third and final week today. Even with matinee business light, public response to the picture has been greater than to any road show film in the past 10 years, according to Paul Beisman, manager of the American. "Ben Hur," which came out early in 1926, holds the house record for films.

Possibility that the American might house a three-day engagement of "Winterset," prize-winning play which has been in Chicago for the past two weeks, faded several days ago when it was announced that "Winterset" would head through Canada and back East.

Floyd Locke Band for Highlands.

Floyd Locke and his singing dance band will be the ballroom feature at Forest Park Highlands when the amusement park opens its season next Sunday. The unit is composed of 12 musicians and Shirley Day, vocal soloist.

Sunday
April 26, 1936—Supplement of the
ST. LOUIS POST-DISPATCH
Magazine



A navy pilot practicing upside down flying over Washington.

The SUPREME THRILLS of STUNT FLYING—And HOW IT'S DONE

By CAPTAIN FORD (TEX) ROGERS

Captain Ford (Tex) Rogers, Famous Marine Corps Pilot, Gives a Non-Technical Explanation of Various Spectacular Maneuvers Above the Clouds.



Captain Rogers.

Roaring through the air at over 300 miles an hour, a pilot circles the final pylon that marks the finish of a spectacular air race. He's broken another record, official observers say, and the spectators go wild. Automobile horns blast out full force, sirens screech, and thousands of people yell and clap their hands to add to the pandemonium.

Suddenly the hullabaloo quiets down and dies away. Something new is going on up there in the heavens. Some foolhardy airman, flying upside down, is whizzing around the race track pylons. Spectators facetiously remark that he is making the turns better than did the intrepid lads who flew the race in normal flight position.

That's "Al" Williams, ex-Navy daredevil. So megaphones an official. And as if Williams hadn't already thrilled the customers enough, he now seems to be gliding in for a landing upside down!

No, he doesn't actually land on his back but the plane is so near the ground before it is righted that it looks as if he positively would hit terra firma shady side up. Whereupon the more excitable of the spectators start on a dead run for what they believe will be the scene of the crash. However, "Al" rolls right side up, miraculously achieves a normal landing and all's well.

Is American flying getting tame, as some claim? Not so you could notice it. Certainly not so long as acrobatic flying, with its sensational twists, loops, rolls, spins and banks is not frowned on too severely in official circles of the Navy, Army and Marine Corps, or by authorities at the major racing meets.

No, it isn't exactly a bore to see Roy Hunt, commercial test pilot, give his famous dead stick circus. Which simply means that he performs almost every conceivable stunt known to aviation with his ignition switch shut off—in other words, with his motor stone dead.

Or Atcherly, noted English "aerobat," doing his series of "crazy flying" maneuvers. He struts his stuff at tremendous speed sometimes as low as ten feet off the ground; in fact, he has been known to place one wing on the ground and spin around on this single fin while the rest of the plane looks about as precarious to spectators as would a tiny tot hopping around on one foot atop a skyscraper ledge.



When a plane suddenly rears up, revolves eccentrically about a horizontal axis, and then straightens out into level flight again the pilot has been putting his sky steed through a barrel roll—as in the above photograph.

To those who have never seen either Atcherly or Hunt in action my humble advice is to go as soon as possible. It's a unique and amazing experience. As for me, I've been stunting ever since early World War days—don't believe there are more than a handful of us old flying warhorses left who are in active service today. Yet, frankly, I get just about the same thrills today as I did when gymnastic flying was in its infancy. There is life in these ancient bones yet!

But is there any sense to this mad cavorting through the blue heavens? Is it, after all, worth risking your healthy neck for? That is what most people want to know. They are inclined to regard aerial acrobatics as an unnecessary adjunct to worthwhile aviation pursuits, something indulged in by scatterbrains and to be discouraged if possible.

What is my answer to this? Here it is: Actually, acrobatic maneuvers have two very serious, separate and distinct purposes. The first of these is concerned with the testing of airplanes. By that I mean the flight test of the experimental type, or first issue, of each of the newest airplane designs. The second purpose is the training of pilots.

Now a highly maneuverable test plane, equipped with an accelerometer or gravity indicator, furnishes all the known facts about stresses and strains. This data is the aviation engineer's guide at all times. Such a plane (and this is a point most laymen don't realize) is invariably put through jerks, kicks, rolls, spins—in fact, put through the entire list of stunts, while the instruments record the exact effect of all the stresses and strains as they fall on each of the plane's parts. The result is actual instead of theoretical knowledge to guide the manufacturer and his engineers.

Is there any way the average person can understand how some of the most spectacular forms of aerial stunting are achieved? Well, suppose we hit the high spots of certain elementary and easily understandable facts:

An airplane's normal position in the air is on an even keel, or in a moderate angle of climb or descent not exceeding a range of from five to twenty-five degrees. In turns, the angle of the bank, or the tilting of the plane to make the turn, is not generally in excess of forty-five degrees from the horizontal. Now any maneuver of a plane which causes it to exceed these limitations is apt to be called stunting by the conservative.

The more liberal-minded would stretch the angle of bank to ninety degrees and the angle of depression or elevation of the fuselage, in relation to horizontal flight, to that of forty-five degrees. Any maneuver that places a plane in a position that exceeds these figures must be called acrobatics.

The best method of obtaining a clear conception of any written description of stunting is for the reader to imagine himself in the passenger seat of a dual control plane, with his hand on the stick and his feet on the rudder pedals. Thus he may follow through all the control movements that the pilot makes and their resulting effect upon the action of the plane. Of course such stunts are seldom, if ever, done with a passenger aboard, but in this visualized method of going through them anyone may ride. It's quite safe.

In case the reader is not very well acquainted with the functions of the stick and rudder, the following explanation may be helpful:

Two pedals are mounted on the floor of the cockpit; the feet belong on them. Push the right one and the plane heads to the right. Push the left and you get the opposite result. Between the knees is a lever, the stick. The lower end joins the control mechanism in the bottom of the cockpit. The end in front of you is equipped with a hand grip. You hold that. Push the stick forward and the nose of the plane goes down; pull it back and the nose comes up. Over to the right and the right wing goes down; to the left and that wing is depressed. That's all there is to it....

Before describing just how the best known stunts are accomplished, let us look back on some thrills that come but once in a life time.

What was the most dangerous maneuver I ever attempted? This question is asked of me oftener than any other. Here is the answer: 'Way back in 1919, at the first aerial acrobatic show I ever heard of in this country, seven pilots, including me, tried some tricky stunts over Miami, Florida. We put seven Jennies through a series of acrobatics I've never seen accomplished before or since by that number of planes. After going through some simple maneuvers including snap roll and half roll, all seven of us looped simultaneously, went into a fairly close V, and then reversed the loop.

Maybe this doesn't sound dangerous, but take my word for it we were really gambling with the old man with the scythe. Those old fashioned Jennies were mighty hard to handle and were particularly sloppy

(Concluded on Page 7.)



This plane was caught by the photographer as it was making a sensational dive toward the earth.



This remarkable photograph, taken a mile up, shows a plane starting a steep zoom high above the clouds.

CONVICTED on FALSE EVIDENCE but Prefers to SERVE Out His SENTENCE

The Mysterious Murder of John Frahm, How the Guilt Was Fixed on His Brother Fred, and How New Discoveries Have Made It More Baffling Than Ever.



"We saw Kulis and Frahm get out of their car and start searching the dunes."

John Frahm.



Fred Frahm.



Fred Frahm being grilled by officers after the location of the second body, identified as that of his brother, John.



By a Special Correspondent of the Post-Dispatch Sunday Magazine

OMAHA, Nebraska.

FRED FRAHM, a former police officer now serving a prison term for killing his brother, was convicted on the basis of completely false evidence and under circumstances which he could reasonably have called a frame-up. He has served two years of a 10-year sentence for manslaughter and has had another five added to his punishment for an attempt to escape. Yet now that it has been conclusively indicated that the conviction should never have been made on the basis of the circumstantial and especially the material evidence, Fred Frahm seems perfectly content to stay in prison for 13 years—or until he is released for good behavior.

Whether or not Frahm was in truth guilty of killing his brother remains a moot point. So far as the law is concerned it will always be a moot point, for no court can try him again; the Constitutions of the United States and the State of Nebraska safeguard a citizen from ever being tried twice for the same capital crime. Of course, Frahm himself might ask that the case be reopened on the new evidence, but that he has so far declined to do. On the basis of the evidence presented in the following tale any one of a variety of conclusions might seem logical.

The death of John Frahm, the convict's elder brother, occurred in 1928. John had been a county clerk in Wahoo, Eastern Nebraska, where he had relatives. Afterwards he had gone to Glendale, Arizona, and become successful as an oil operator; he was wealthy and a bachelor at the time of his death. It was November when he left Glendale in his car and set out for Wahoo on a visit. Fred was living in Sidney, Southwestern Nebraska, married, broke and jobless.

John and Fred met in Sidney, which is between Glendale and Wahoo. According to the latter they had some business to do—something in connection with settling their late father's estate. They had to go to Chappell (27 miles east of Sidney) about this, Fred explained later, and between O'Fallon and Hershey (a point about 80 miles east of Chappell) the car ran out of gas. John got out to fill the tank from a two-gallon can he generally carried in his back seat in case of emergencies, but as he stepped into the road a speeding car came by, knocked him down and killed him. Or such, at least, was Fred's story.

On November 12, a few days after this accident is supposed to have occurred, John Frahm's car was found near Julesburg, Colorado, some 15 miles southeast of Chappell. It was burned to a cinder. Nearby was the body of a small white dog exactly similar to one John had owned. A bullet hole pierced its head. No other body was found. Bits of John's personal possessions were found scattered by the roadside at various places along Colorado roads near the Nebraska line, but John's disappearance remained until very recently a complete mystery.

Fred turned up in Wahoo several weeks later, went to a bank and tried to cash a check for $100, drawn against John Frahm's account. He was immediately arrested and subjected to exhaustive questioning, which revealed nothing about his brother's disappearance. The check, however, turned out to be faked and Fred pleaded guilty to a charge of forgery. He was sentenced to three years in the State prison.

During the forgery hearing a Mrs. Anna McCarthy of Denver introduced some testimony which may have had a good deal to do with some later theories of possible motivation. She said she had accompanied Fred Frahm on several automobile trips and that shortly after John's disappearance they had a rendezvous in Sterling, 60 miles southwest of Julesburg, Colorado. When they met Fred told her his brother had lent him a car and she, fearing her husband might trace them to Sterling, suggested they drive on to Yuma. They went there for the night, drove back to Sterling, separated and met in Sidney the following day. Fred had come on the train, allegedly because it was too cold to drive, but later he told her he had taken the car back to his brother in North Platte. Julesburg, where the car was found, is about halfway between Sterling and North Platte. . . .

AFTER his release in 1931, the disappearance of John Frahm remaining still a mystery and no body having been found, the county authorities in Western Nebraska got together and made an elaborate plan to trap the suspected murderer. They sent for Jim Kulis, a Greek private detective from Moorefield, Minnesota, who had some reputation for this sort of thing. Kulis came to Sidney and got to know Fred Frahm. He represented himself as an ex-convict from the Wyoming penitentiary and gave his name as Jim Hill. He showed Frahm his release papers and told him he was now a bootlegger. Frahm agreed to help him make deliveries and was paid 40 cents an hour for it. The two became very friendly. The detective used to give presents to Frahm's wife and they were all on intimate terms.

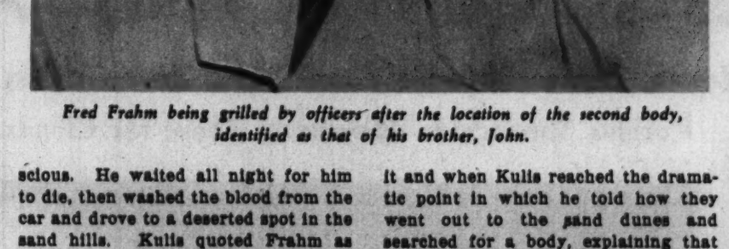
Finally Kulis (and this is his version of the story) decided it was time to spring the trap. He took Frahm aside one day and told him he had been offered $6000 to do a big time job; someone, he said, wanted a murder done. He asked Frahm what he thought about it; should he take the job? According to the Kulis' story—which netted the little detective several hundred dollars in rewards and several thousand more for commissions — Frahm immediately struck a hard-boiled pose. He told the supposed bootlegger that he himself had killed a man; it was the simplest thing in the world. They had been driving along in a car, Frahm was quoted as saying, when he decided to do away with his companion. It was a lonely road through the wastelands. He stopped the car and beat the other man until he was unconscious. He waited all night for him to die, then washed the blood from the car and drove to a deserted spot in the sand hills. Kulis quoted Frahm as saying that the sand hills of Western Nebraska are the best place in the world to dispose of a corpse and added that Frahm had ultimately revealed that the man he had killed was his own brother. "The wind blows the sand," Frahm was supposed to have told Kulis, "and you can't find any trace of a grave." Kulis said he was advised to use the same method for disposing of his victim's body.

At this stage in the investigation Kulis got in touch with the officers who were employing him and told them to conceal themselves in the dunes near Oshkosh on the North Platte, about 50 miles northeast of Sidney. He designated the exact spot. They found a good point of vantage and hid there, watching the surrounding dunes through binoculars. They saw Kulis and Frahm pull up and get out of their car and start searching the dunes. They saw Frahm climb to the top of a dune, apparently getting his bearings by referring to the location of a distant windmill. Apparently the two failed to locate what they were seeking. They seemed to go away disappointed.

When Kulis and Frahm had left, the officers started an intensive examination of the dunes they had been inspecting. About 60 feet from where Frahm had been standing they dug up a corpse. . . .

At the trial in Oshkosh Kulis had the entire courtroom hanging on his words as he told this story. The only person who seemed bored was Fred Frahm. He denied substantially all of it and when Kulis reached the dramatic point in which he told how they went out to the sand dunes and searched for a body, explaining that they had gone there to burn the bones in order to prevent any possibility of their turning up in evidence later, Frahm laughed harshly. In his testimony he explained that they hadn't been searching for a body, but for a cache of booze they had hidden there.

The clinching part of the testimony was not Kulis', which consisted chiefly of statements which he said Frahm made to him. The prosecution offered as material evidence the skull which the officers had unearthed. A Wahoo dentist came to testify that fillings in the upper teeth were the same he had made for John Frahm. That seemed to indicate beyond possibility of a doubt that the dead man had been the same for whose murder Fred was being tried. Others came forward to identify scars on the skull as those John Frahm had received during an injury previous to his death. Relatives positively identified the dog despite Fred's denials. The defense was comparatively meager. Fred Frahm was almost uncommunicative and made no attempt to win the sympathy of the jury or the spectators. He took the cynical attitude of a man who is being framed for a crime he did not commit, and left it to his lawyer to disprove the points brought up by the prosecution. All he said was that there was no corpus delictu—that he could produce John Frahm in court within 10 days. Nobody believed him. Apparently the lawyer did a good job of it, for in spite of the damning nature of the evidence that had been brought up, the jury refused to return a conviction for first degree murder. They found him guilty of manslaughter. District Judge E. L. Carter, who presided, was furious with the verdict, which seemed to him not in accord with the facts presented.



"You are more than lucky," he told Frahm as he imposed the 10-year term, "to get off with such a sentence."

But Fred was unregenerate. "The fact still remains," he told the Court, "that the body was not John Frahm's."

Judge Carter was not in the least impressed. "Under the circumstances," he commented, "the sentence is much too low."

Fred Frahm went to the Nebraska penitentiary at Lincoln in May, 1934, still swearing that he had been framed. Soon afterwards he made an attempt to escape, got away for a few minutes, was recaptured and got his sentence increased by five years. It may have been this which prompted him to talk. He had been self-contradictory and enigmatic up to last summer.

Last summer a fellow-convict from Frahm's home county, near Sidney, was released. Before he left the prison Frahm asked him to do him a favor when he got out. He gave him a map of Cheyenne County of which Sidney is the county seat, and showed him the spot where John Frahm's body was buried. Officers went there and found the body buried four feet below the surface in a sandy road ditch 100 yards away from a little bridge Frahm had marked on his map. The skeleton was dressed in the rags of a blue suit, as Fred Frahm had said it would be. There appeared to be no doubt that this was John Frahm's skeleton. The dental evidence was a good deal more conclusive this time. Dr. L. A. Donahoe, a dentist in Sidney, made an exhaustive investigation.

IN PHOENIX, ARIZONA, he located a dentist, Dr. Ben C. Smathers, who had made a hecolite upper denture and two gold fillings for John Frahm. He produced his records to prove this work was the same as was found in the skeleton dug up in Cheyenne County. The records and dental work corresponded precisely. This was a proof so undeniable that it immediately canceled the testimony of 22 relatives of the Frahms' who had positively identified the other remains as those of the missing man. In addition the second skeleton could be identified by a bent right leg and an old fracture of the left arm—discrepancies which had been overlooked in the earlier evidence.

The police do not know what to make of this new revelation. They have been unable to identify the first body and they can't try Fred Frahm again for the murder of his brother. The convict has given them a plethora of confusing and contradictory alibis to ponder and they are altogether unable to be certain of his motives for the crime, even if they assumed that he did it. Two hypotheses are all the police have to work with. One is the explanation offered by a fellow-convict of Fred Frahm.

This man says that it is generally understood by the prisoners that John Frahm was murdered by the husband of a woman friend in the suspicion that both brothers had had an affair with his wife. Since this man was killed three years ago in an automobile accident this doesn't give the police much to work on. But one convict has explained Fred's conduct and accounted for his motivation by saying that he refused to tell where John was buried in order to shield a woman he was in love with. He quotes Frahm as saying that he now hates the woman for whom he made this sacrifice and is eager to make her part in the story public.

FRED himself, offering no explanation for the discovery of the original corpse, still insists that his brother died after being hit by an automobile. He is still contemptuous of Kulis' testimony, which he flatly denies, and since the latter hasn't been located and has not been in Sidney since he got his commissions and his reward money, his story is generally suspect there.

Fred has been considerably more talkative since the second body was found. He tells how he was driving through the lonely sand hills country with his brother when the car ran out of gas, he relates that he was hysterically frightened when he found himself there alone, with his brother's corpse on his hands and insists that it was fear of a murder charge that prompted him to drive more than 100 miles with the body to bury it secretly. He tells of driving John's car to Sterling, to Yuma, back to Sterling—just as Mrs. McCarthy of Denver described during the forgery hearing. He still insists that the white dog found near the car outside of Julesburg was not the same dog that had belonged to John, though he admits that John's dog was with him at the time the fire broke out and the car was destroyed. He goes on to tell of his train trip back to Sidney, describes his experiences looking for a job there and tells how he went to Wahoo to cash the forged check. He skirts the fact that he pleaded guilty of the forgery charge after it was shown that John's disappearance occurred more than a month before the date on the check.

AS TO the secrecy in which he held the fact that he knew of John's death and knew where the body was buried, he explains that by saying that he didn't want to take a chance of being tried for two murders while he was being tried for one. Lists of missing men have still failed to disclose the identity of the one whose skeleton figured in the manslaughter conviction. All these explanations may be sound and it is possible that Fred Frahm, as an innocent man—as he stoutly maintains—might yet be reasonably afraid of being tried again for the murder of his brother. The reasons given at the beginning of this account may be the cause for the convict's willingness to serve out his term rather than put himself again in jeopardy.

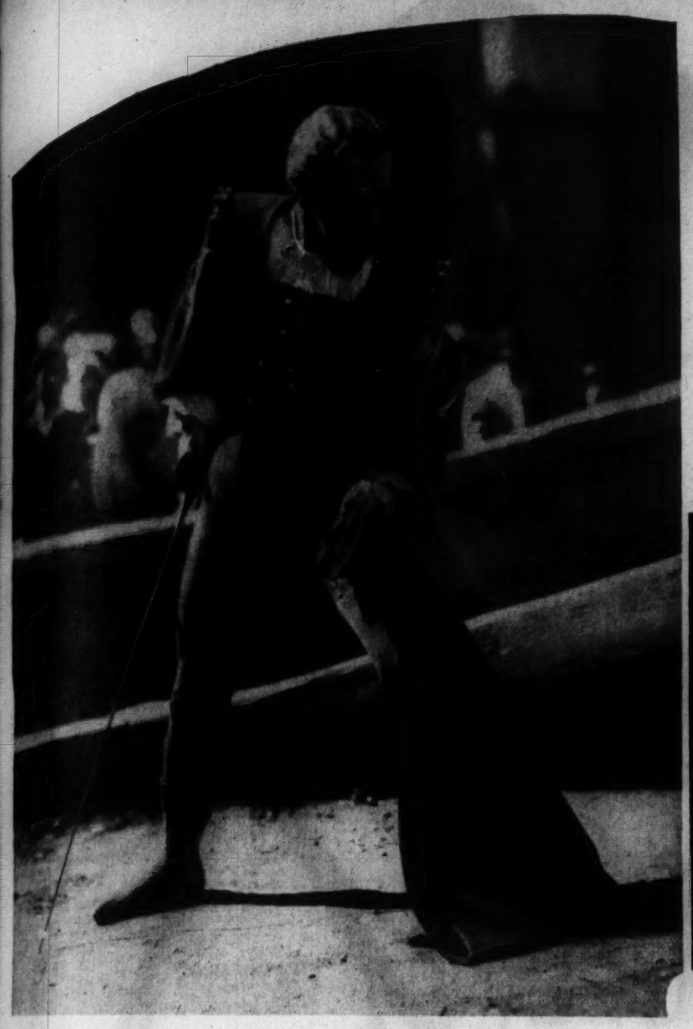
Fred Frahm has given a great many explanations that are within the realm of probability or possibility since he revealed the location of his brother's remains and asked that they be accorded Christian burial. He has said nothing, though, about one detail which may make the jurymen who found him guilty sleep a little more peacefully when they recall the trial. The skeleton dug up in Cheyenne County showed no signs of having been struck by a speeding automobile. There was, however, a bullet hole through the forehead.

MILLIONS

for

Shakespeare's 'ROMEO and JULIET'

And Why the Hollywood Barons Feel That the Cash Customers Will Like This Sixteenth Century "Boy Meets Girl" Play.



Leslie Howard as Romeo.



The famous balcony scene.



Norma Shearer as Juliet.

By H. H. NIEMEYER

A Special Correspondent of the Post-Dispatch Sunday Magazine

HOLLYWOOD, California.

WHETHER the movie customers like it or not they are going to see more of Shakespeare on the screens. During the past year Hollywood has invested something like $5,000,000 in making two of the Bard's plays into celluloid and five millions is a lot of money any way you look at it. It must come pretty close to equaling the whole amount spent on stage productions of Shakespearean works during the last two or three hundred years and when you consider that this great sum has been put into just two plays, "Midsummer Night's Dream" and the still unfinished "Romeo and Juliet," you can get an idea of how the film factories have gone about glorifying the Shakespearean girls.

Up to the moment Shakespeare hasn't been tremendously popular with the cinema fans. English producers, who guard their money supply much closer than do the Hollywood barons, had a try or two at it, largely because there was no author's royalty to pay. Even then the response at the British box offices was rather slight. In this country John Barrymore once inserted a scene from a Shakespearean play in a modern picture and his audiences thought it was some kind of an advertisement and went home.

Then the up and coming Warner brothers—the three of them are said to have read 400 pages each of "Anthony Adverse" before ordering it to the screen—went in for "Midsummer Night's Dream" in a big way with the assistance of Dr. Max Reinhardt. It was a pretty glorious affair for every one concerned except the show house cashiers who enjoyed something of a rest during the runs in what were once called "legitimate" theaters. It is now said that "Midsummer Night's Dream" will probably never be sent into the regular movie houses at regular movie prices, but the Warners expect to get a good part of their two and a half million investment by appealing to the "high brow" literary societies in the smaller cities and from school and college students.

THE Warners were, with considerable justice, pleased with their expensive "high brow" experiment. But out at the Metro-Goldwyn-Mayer Studio, where "Romeo and Juliet" is now being filmed with that fine actor, Leslie Howard, playing Romeo to Norma Shearer's Juliet, they are taking great pains to stress the fact that this tragedy is not "high brow" at all, which would indicate that the picture, after its $2 runs, will be turned over to the common or garden variety of fans. It is just, say the advance announcements, a boy meets girl story with a good deal of the gangster type of meller in its makeup.

MGM started off by engaging Prof. William Strunk Jr., of Cornell University as the literary adviser during the making of the picture. Prof. Strunk, who is really one of the foremost Shakespearean authorities in America, was recommended for the task by the Folger Library of Washington, D. C. Prof. Strunk has been out here at his movie job for a year, but is still somewhat amazed at the magnificence of Hollywood picture spending. While he might easily be classed as a "high brow" himself Prof. Strunk says he is also amazed at the fact that Shakespeare is put into that class. "Those who refer to William Shakespeare as 'high brow,'" he declares, "forget that he was a writer and producer of popular and successful plays long before the world proclaimed him as a genius and creator of masterpieces. In his own time Shakespeare did not write for a bookish few. He packed the galleries as well as the boxes. He won the favor of Queen Elizabeth, the Earl of Southampton and King James, it is true, but he also won the favor of the popular audiences that filled the Swan and Globe and Blackfriars Theaters, and those who later sat in the top galleries of Drury Lane and Covent Garden.

"The same holds true today. The smashing successes enjoyed by Katharine Cornell on the road and in New York, and John Gielgud's recent production in London, are proof enough of Shakespeare's continued popularity. Both packed the galleries."

There was a twinkle in the professor's eye.

"It is not going too far to say that Shakespeare was the Ziegfeld of his day. Certainly he was the world's first great showman, as well as a playwright and actor. He accumulated a fortune as part owner of the Globe Theater. Playwrights of his day were poorly paid, but theater owners prospered. The money he made out of the Globe enabled him to purchase the finest home in Stratford on Avon, a family coat of arms, and to retire to the life of a country gentleman. Everything we know about Shakespeare points to the fact that he had a thorough understanding of human nature and was himself very human. This, unfortunately, is too often forgotten."

Now Hollywood does not consider the fact, as do its English cousins, that no royalty is involved in producing plays of Shakespeare. True, the "Ziegfeld of his time" collected nothing from "Midsummer Night's Dream" and will get exactly the same amount from "Romeo and Juliet." But the screen requires a scenarist to whip even Shakespeare into shape and scenario writers get a lot of money. More money than the late lamented Mr. Shakespeare ever dreamed of, as a matter of fact.

FOR the "Romeo and Juliet" thing, Talbot Jennings, a high salaried writer who adapted "Mutiny on the Bounty," called by the Motion Picture Academy the best cinema of last year, was brought into play. A Harvard man, a student of Shakespeare and a writer of note, he was well fitted for the job.

Irving Thalberg, who is producing the picture—he has really done some fine things for the screen—wanted to get the picture right. Maybe he wanted to dispute the claims of the Three Warners to being the Charles Frohmans or the Sir Henry Irvings of cinema land. Anyway he wanted to make a great picture—with great box office possibilities—but, at the same time, do something that Cornell, represented by Prof. Strunk, and Harvard, personified by Talbot Jennings,

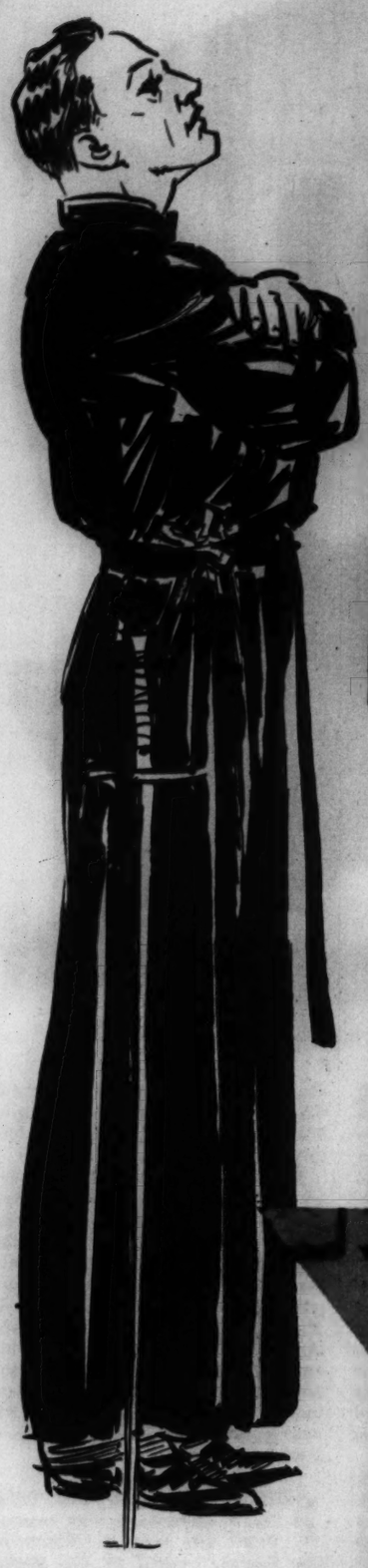
(Concluded on Page 6.)



Leslie Howard and Director Cukor discuss a scene.



The ballroom scene.





The duel between Cesar Campinchi and Horace de Carbuccia which took place in a Paris athletic stadium.



How the Hungarian Premier FOUGHT a DUEL AGAINST His WILL

And Why Many Such Encounters Are No Longer Dangerous But Are Merely Devices for Saving One's Face.

The abbe took his place, stuck his foil in the ground, folded his arms and announced that he stood ready to give Monsieur Holland whatever satisfaction he might desire.



Premier Julius Goemboes.



...bor Eckhardt.

By ROBERT RANDOLPH

Of the Post-Dispatch Staff.

NAPOLEON once said that a good duelist always made a bad soldier, but in Budapest, which is to the duelist what Reno is to the divorce seeker, a good politician must be just as ready to use saber or pistol as he is to make a speech. However, even in Budapest, as well as in Buenos Aires and other cities where the duel is not unusual, although illegal, the once deadly code duello has become just a means of saving face. Instead of pistols for two at 10 paces and coffee for one, it is pistols at nothing under 25 paces, often followed by champagne for two.

The latest affair on the so-called field of honor, and one which all Budapest still is discussing, occurred the morning of April 7 in the tanbark covered ring of the historic Francis Joseph cavalry barracks where General Julius Goemboes, the Hungarian Premier, after months of dodging his dilemma, finally seized it by one of its horns.

When Tiber Eckhardt, leader of the Peasant Party and once Hungary's delegate to the League of Nations, challenged Goemboes after a series of heated exchanges in a Parliamentary Committee session, the military code required that the General give satisfaction. His position as Premier required technically that he enforce the law against dueling.

Several times in the past year, the Premier has been diplomatic enough to talk himself out of the challenges of the fiery young deputy. Since becoming Premier in 1932, Goemboes has managed to placate several other political opponents without accepting demands for satisfaction on the field.

Fear most certainly played no part in Goemboes' actions, for he accepted challenges without hesitation before becoming Premier. Entering the army as a youth, he rose rapidly and because of his skill with pistol and saber was for two years instructor in fencing and marksmanship at the military school. He rose to field marshal during the World War after being wounded and decorated. He also became known for his prowess in wild boar hunts. His real rise to fame came in 1920 when he organized the counter revolutionary army and overthrew Bela Kun in 1920 and a few months later frustrated the efforts of King Charles to regain the Hungarian throne.

There was no way to avoid Eckhardt's recent challenge. Goemboes presented his resignation to Admiral Nicholas Horthy, the Regent, who refused to accept it. President Alexander Sztraniavsky of the Chamber of Deputies and Secretary of State Thaly were named as seconds to arrange details with the two deputies acting for Eckhardt. They limited the duel to a single exchange of shots at 25 paces.

THE two opponents with their doctors and seconds arrived at the barracks separately in automobiles and with the utmost secrecy. The duel master, as he examined their pistols, made the routine announcement: "I remind you, gentlemen, that dueling is against the Hungarian law, and I earnestly advise reconciliation." He then stepped off 25 paces and the men took their places.

They stood glaring at each other until the command to fire. Although it appeared each aimed at the other, their bullets missed and lodged in the walls. Both men turned their backs at once and walked rapidly away, unreconciled. Friends of Goemboes say that had he wished to kill or injure his young opponent he would have selected sabers. Eckhardt's admirers assert that Eckhardt also is a good swordsman, but Goemboes' supporters in rebuttal point out that Goemboes is a good pistol shot and not likely to miss unintentionally at 25 paces.

An official communique issued after the duel said that the two principals sought "knightly satisfaction," but did not mention the illegality of the encounter or the possibility of arrest. It is recalled that Admiral Horthy fought several duels in his younger days and that his son, in 1929 at the age of 17, wounded another youth in a pistol duel and served an "honorary incarceration" of three days in the lace-curtained political prison at Vac with its overstuffed chairs, bar and facilities for the prisoner to carry on his business affairs.

The ill feeling that long has existed between Eckhardt and Goemboes first entered the dueling phase last June when Count Stephen Bethlen, a former Premier, assailed Eckhardt in a political speech. The Peasant Party leader, charging slander, sent his seconds to the Count. The Count explained that he had only quoted Goemboes and really had intended no harm. The seconds hastened to Goemboes. The General accepted the challenge and then had his seconds explain that he had been misquoted, thus preventing the duel. But Goemboes scarcely had time to relax before the seconds of Count Bethlen arrived to say that the answer to Eckhardt had been a gross insult to the Count. It is not known what answer the resourceful General gave the Count, but he did pacify him.

Then on the following day, Ladislas Szalay, a Goemboes supporter with a temperament matching that of Eckhardt, announced in Parliament that he did not like Eckhardt's manner and would be pleased to meet him at dawn with pistols, fists or sabers. Eckhardt chose sabers and the two had at each other for 30 minutes. They were somewhat scratched and greatly out of breath when seconds stopped them on the ground they were completely exhausted.

This duel was the forerunner of a dozen others among deputies in the Parliament. They resulted in the smoothing of ruffled feelings and in a few minor lacerations. What the latest duel will result in is a matter of conjecture. It is most certain though that no one will be hurt since the civic official rarely fights the vicious duel that the army officers sometimes fight and always keep secret, listing the death as "a fall from horse" or some other cause that will lead to no inquiry.

Usually, though not always, when the politician resorts to pistols, the weapons are loaded with a small amount of powder and a lead ball or a lot of powder and a wax ball.

And more often than not, both parties fire into the air. If they resort to sabers, they are swathed in heavy bandages and well padded. Seconds are on the alert to thwart any potentially deadly thrust.

The seconds are empowered to stop the duel whenever they feel that opponents have become "utterly exhausted." Therefore, obese politicians know that their seconds will call a halt before matters have gone too far. Sometimes broad-minded seconds step in after portly statesmen, whose greatest exertion has been lifting cocktail glasses, have made but six or seven passes with the saber. The duel between Count Hermann Salm and Count Ludwig Wentheim was halted on the ground that the latter's pulse was too fast.

Dueling is good business in Budapest. Custom requires that gymnasiums be hired for the occasion. The charge for a simple encounter with no frills or pomp is $25. For a really gala occasion, the charge may be $500. After the affair has been settled, the combatants usually treat seconds and friends to the opera and a jolly champagne dinner. Custom also requires that gifts, such as gold headed canes or jeweled cigarette cases, be distributed.

Two days after the Szalay-Eckhardt duel, Count Balint Szechenyi, distant kinsman of Gladys Vanderbilt, fought a saber duel with Victor Stein, the former husband of the Count's wife, in which the rules and regulations for politicians were not used. The duel grew out of remarks that Stein made after he lost a law suit whereby he sought to make his former wife continue paying alimony to him. After three rounds the Count was somewhat scratched about the head and shoulders and Stein had nearly lost his nose. In the fourth, they rushed together, sabers swinging madly, and collapsed. Both were carried away on stretchers.

Surgeons also take their dueling seriously in Budapest. Dr. Laszlo Farkas and Dr. Josef Krauss disagreed about the proper technique while operating in a hospital last August 18 and laid aside their scalpels for sabers. Dr. Krauss, as a result, had to have a few stitches taken.

BUDAPEST is regarded as a mecca for duelists, but two Greeks who traveled nearly 1000 miles from Athens in order to fight there in 1930 nearly met with more than "honorary incarceration." Prince Constantine Apostolides, former Greek Minister, and George Scuzi, real estate dealer, had announced that they would fight to the death. Their quarrel was based on a diary kept by the Prince's wife in which she is said to have made rash entries that compromised Scuzi. The Prince read the diary.

Detectives trailed the two when they arrived at the Budapest station. It was indicated, though, that they merely wanted to see the fight. When the two gentlemen evaded surveillance, fired several wild shots, and hastened away unhurt, the detectives, their feelings hurt, tried vainly to apprehend them.

Buenos Aires is the new world rival of Budapest in the dueling field. One of the most notable incidents in its dueling history occurred last July 25, the day after a spectator in the Senate shot and killed Senator Enzo Bordabehere as Bordabehere sought to aid Senator Lisandro de la Torre who had been knocked down in the aisle during an encounter with Minister of Agriculture Luis Duhau. De la Torre had just finished denouncing Duhau and Minister of Finance Federico Pinedo.

More than 100 persons, mostly prominent, saw De la Torre, a 70-year-old graybeard, and Pinedo, 40, meet. Surgeons assured anxious newspaper men that there would be no bloodshed. A few minutes later, De la Torre, his beard whipped by the winter breeze, fired into the air, and his opponent followed suit.

THE honors go to San Salvador, though, for an attempt to establish a safe and sane form of dueling. It all came about when one Salvadore Reyes won a prize for composing a national hymn. Reyes, in his pride over his accomplishment, made derogatory remarks about some of his competitors. One of them, Cesar Perotti, promptly questioned Reyes' knowledge of music and challenged him to what he called "a duel in harmony."

Reyes replied that he would accept no challenge from a crazy man. Perotti thereupon presented himself at a state asylum for examination and obtained a certificate stating that he was not insane. In addition, he obtained a statement from a doctor to the effect that he was in full possession of all his mental faculties. Armed with these documents he renewed his challenege and Reyes had to accept.

Leading musicians were selected to examine the two men on their musical knowledge.

Perotti arrived on time for the duel only to find a messenger with a letter from Reyes to the effect that he would meet Perotti with pistols, swords, boxing gloves or bare fists—and in no other manner. Perotti declined, repeated his original challenge, and got no answer.

Recent duels in Paris have shown that Mark Twain really put it rather mildly when he said that the greatest danger for a French duelist was the chance he ran of taking cold by venturing out so early in the morning. The duel between two members of the House of Deputies, Horace de Carbuccia and Cesar Campinchi, fought March 6, 1935, attracted unusual attention because Campinchi was wounded in the wrist.

Judging from events in Mexico in the last several years, a challenge there almost invariably means a duel and a duel means death or serious injury to one or both principals. Last June, as a result of personal differences said to have been known only to the duelists and their seconds, Mayor

(*Concluded on Page 7.*)

SKE



THE S... the be... resort... One of... eazies... vived... blosso... $1,000... busine... enterp... ces and popularity are... and failure quick, the Stork Club has achieved rare permanence, for it is almost 15 years old. The genius behind it comes from Enid, Oklahoma. He is Sherman Billingsley, a quiet, soft-spoken chap of 38 years, who was the youngest of the seven Billingsley kids back home in Enid.

Billingsley knocked around the West for a number of years after leaving Enid. He worked in cigar stores, jerked soda, sold merchandise, ran pop stands and performed other odd jobs before coming East. He had saved his money and kept his eyes open, and one of his first acts on arriving here was to look for a good investment. He sank his money in Bronx real estate just after the war and made a nice profit on the post-war upsurge. So he went into the real estate business. He also started a chain of drug stores.

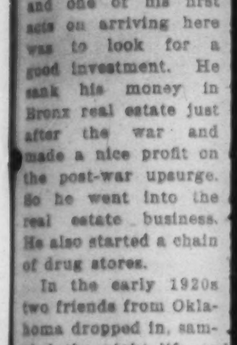
In the early 1920s two friends from Oklahoma dropped in, sampled the night life and wanted to open a speake... vited Billingsley to joi... ingsley knew of a likely... New York Athletic Club... eighth street. Instead... usual brokerage con... cepted a third interest...

How the name Stork... lected is at this late date... obscure.

"We were just sitting... taurant table discussing... Ingsley explains, "w... said: 'What will we ca... names were suggested... Then someone said: 'W... the Stork Club!' For... sounded right, so we ad...

Partly because of the... the speakeasy was... cessful. Billingsley like... so well he persuaded... sell out to him and the... to forget he had ever b... tate broker. Night clu... seemed his natural fort... the first sidewalk can... speakeasy and soon th... followed suit. New Yo... much wide open during... The Stork Club flourish... undergraduates and vi... men went home with... speakeasy admission ca... these the embossed St... one of the prizes. Since... the repeal of prohibitio... occupied two other lo... first street and Park av... its present site at 3 E... street, just off Fifth av...

While reserved, Bill...



good share of determina... with an ingenuity wh... what he wants. His c... example. Before he st... Club, Billingsley's hear... night when he saw Ha... the cast of "Sally" at... sterdam Theater. Th... shy, he resolved to ma... blue-eyed blonde show... ficulties were many. ...ignored his notes an... Billingsley thought a... cause he was a nobody... alongside the glamo... wealthy background wh... Broadway.

Then he found that... dating occasionally wit... white ties and tails, wa... ly guarded jewel of an... the Bronx. She had... watch her step and sh...

SKETCHES FROM LIFE

High Lights on Unusual Personalities

RAYMOND FERNAND LOEWY
SHERMAN BILLINGSLEY

He Runs a MILLION-DOLLAR-A-YEAR NIGHT CLUB That Started as a SPEAKEASY

NEW YORK.

THE Stork Club is the best known night resort in New York. One of the few speakeasies which survived repeal, it has blossomed into a $1,000,000-a-year business. In a type of enterprise where success and popularity are usually brief and failure quick, the Stork Club has achieved rare permanence, for it is almost 15 years old. The genius behind it comes from Enid, Oklahoma. He is Sherman Billingsley, a quiet, soft-spoken chap of 38 years, who was the youngest of the seven Billingsley kids back home in Enid.

Billingsley knocked around the West for a number of years after leaving Enid. He worked in cigar stores, jerked soda, sold merchandise, ran pop stands and performed other odd jobs before coming East. He had saved his money and kept his eyes open, and one of his first acts on arriving here was to look for a good investment. He sank his money in Bronx real estate just after the war and made a nice profit on the post-war upsurge. So he went into the real estate business. He also started a chain of drug stores.

In the early 1920s two friends from Oklahoma dropped in, sampled the night life and decided they wanted to open a speakeasy. They invited Billingsley to join them. Billingsley knew of a likely site near the New York Athletic Club in West Fifty-eighth street. Instead of taking his usual brokerage commission, he accepted a third interest in the project.

How the name Stork Club was selected is at this late date more or less obscure.

"We were just sitting around a restaurant table discussing the deal," Billingsley explains, "when someone said: 'What will we call it?' Several names were suggested and discarded. Then someone said: 'Why not call it the Stork Club?' For some reason it sounded right, so we adopted it."

Partly because of the good location, the speakeasy was immediately successful. Billingsley liked the business so well he persuaded his partners to sell out to him and then he proceeded to forget he had ever been a real estate broker. Night club management seemed his natural forte. He put up the first sidewalk canopy outside a speakeasy and soon the whole town followed suit. New York was pretty much wide open during the "dry" era. The Stork Club flourished. Princeton undergraduates and visiting business men went home with a pocketful of speakeasy admission cards and among these the embossed Stork Club's was one of the prizes. Since then and with the repeal of prohibition the club has occupied two other locations, Fifty-first street and Park avenue, and then its present site at 3 East Fifty-third street, just off Fifth avenue.

While reserved, Billingsley has a



good share of determination combined with an ingenuity which gets him what he wants. His courtship is an example. Before he started the Stork Club, Billingsley's heart fluttered one night when he saw Hazel Donnelly in the cast of "Sally" at the New Amsterdam Theater. Though naturally shy, he resolved to marry the pretty blue-eyed blonde show girl. The difficulties were many. Miss Donnelly ignored his notes and his flowers. Billingsley thought at first it was because he was a nobody in particular alongside the glamorous lads of wealthy background who hung around Broadway.

Then he found that the girl, while dating occasionally with the boys in white ties and tails, was the preciously guarded jewel of an Irish family in the Bronx. She had been raised to watch her step and she was doing it.



Sherman Billingsley and his daughter, Jacqueline.

Billingsley was right in the thick of real estate and drug store operation at the time and he lost no time in making both enterprises serve him. Miss Donnelly lived at 1228 Morris avenue, Bronx. Billingsley learned that she took the subway each day at the 167th street station of the Jerome avenue line. He bought a corner site in between the two points, at 167th street and Girard avenue, and set up a drug store, the biggest and fanciest in his chain. All over the outside of it he had his name painted and the biggest electric sign he could find blazoned SHERMAN BILLINGSLEY to the world—and, he hoped, to the one person he wanted to impress the name upon. He spent most of his time in the store and prayed the girl would recall the name from his dressing room notes and see, at last, that he was a big shot worthy of being noticed. He hoped, too, that she might happen across a subdivision in another part of the Bronx, where he had created a Billingsley avenue.

Miss Donnelly passed the store twice a day, but never gave it a tumble. Billingsley found she had a couple of small sisters. He engineered the youngsters into his store and plied them with soft drinks and candy. He bought a couple of flashy automobiles and drove slowly past the Donnelly home whenever possible. The kid sisters informed him that Hazel had left "Sally" and was rehearsing for the Follies. They also tiod him that their father was a police captain and that scared him, for some reason.

One morning his break came. The girl dropped into the store, quite accidentally, on the way to the subway, to buy a stamp or some such minor article. Billingsley seized his chance and blurted out his tale across the counter. Instead of becoming angry, as he had feared, she seemed amused. They chatted for half an hour, and he won her permission to drive her downtown. After that he was allowed to call at her home, where he found Captain John Donnelly as large and as formidable as he had feared.

But the romance progressed and in a few years they were married. They have a daughter, Jacqueline, 9 years old, and they live on Park avenue.

Operation of the Stork Club takes practically all of Billingsley's time. Seven days a week, he works from noon until 4 o'clock in the morning, supervising operations. He hasn't had a day off in a year and a half and doesn't want one. He enjoys his work immensely. About the establishment he wears a business suit which helps to create an easy atmosphere. Many of his guests dress formally, but this is not required. A great many formally attired people are turned away because they are too loud or too ill-mannered. The Stork Club is not one of the noisy type of night resorts where loud bands, amplified mechanically, assault the ears. The music is soft. It doesn't interfere with conversation. Drunks are unwelcome. Society rating is desirable, but not by any means necessary. Some bluebloods are turned away. Billingsley likes "nice" people and tries to provide club atmosphere to match. Big spenders are not encouraged.

Billingsley knows that his biggest mistake would be to get society aspirations, so he assiduously avoids associating with his society customers outside his club. He finds that some social registerites expect him to entertain them for nothing, and he does it because they bring in trade of the type he likes. He frankly charges high prices. He spends $7000 a year for flowers. A woman guest is adorned with a corsage, the gift of the management, the minute she sits down. The club gets about $15,000 in bad bad checks annually, he says, which is less than in dry days. There is also less intoxication, according to Billingsley. The annual light bill is $12,000. One orchestra costs $600 a week, another $900. The 200 employes are paid higher than union wages. Billingsley gets $12,000 a year for the checkroom concession. It pays his rent with $4800 to spare.

He has compiled a list of dont's for running his business. Some are: Don't employ people who are too clever, because they will start rival clubs nearby and grab your trade; don't cater to exhibitionistic spenders because they annoy the other guests; don't let parties mix, because flirtations and trouble will result; don't admit a debutante if her escort is objectionable; don't permit your place to be



empty, because people are the best advertisements; don't spend too much changing your interior, because customers like a familiar place; don't hire high-priced floor shows because society entertainers, while inferior performers, draw more people; don't have someone "angel" your business and don't have a partner, because more than one boss is too many.

Billingsley has learned to keep an eye on his employes. Everyone tries to cheat him. Egg dealers slip in small eggs; some bartenders "push" certain brands of whisky or take the dealer's money to put too much whisky in highballs; produce dealers water the vegetables to increase weight; some chefs accept inferior meats if the meat man pays them off.

Billingsley has learned a lot since he left Enid.

JACK ALEXANDER.

DESIGNS ANYTHING From LIP STICKS to LOCOMOTIVES

PHILADELPHIA.

WHILE specialization is doubtless still on the ascendant in most fields and in none more than industry, true versatility is by no means a useless or a lost virtue. There is always the anecdote of the hot water plumber who had to call in another professional to put a washer in the cold water tap and the jocular magazines can still get away with an occasional cartoon on the subject. But there are still one or two callings immune to the restrictions that came in with "efficiency." One field in which the specialist would be a dead loss is industrial designing—a profession which still holds some of the romance of unfettered craftsmanship. The designer is an adventurer in the machine-made world, an artist who can't conceivably be dispensed with. His un-subdivided profession is definitely on the wax.

Raymond Fernand Loewy is a good example. He has turned out designs for everything from lip sticks to locomotives, including typewriters, gasoline stations, bus terminals, refrigerators, magazine covers, radios and motor cars. Just now he is looking around for someone who wants some ideas about an ocean liner, and although marine architecture is one of the most technical subjects in the world, there is some chance of his getting a job.

Yet Loewy is primarily an artist, despite his abilities as engineer, architect, designer. His point of view is that of an artist and craftsman, rather than that of a machinist. His talents are of the very kind most incompatible with specialization, most odious in a scheme of things that calls for a rhythmical repetition of one motion or one mental response. He and his kind are increasingly in demand by the very institution that created the production line, the Ford and the Union of Hot Water Pipefitters.

Loewy is a Parisian by birth and a cosmopolite by inclination. He is 43 years old, dapper, personable and competent. Originally he planned to be an engineer. Before he could make up his mind whether he wanted to be a



Raymond Fernand Loewy.

civil engineer—an electrical, a chemical, a mechanical, an industrial or an aeronautical—he changed his mind and switched to art. It happened while he was en route to America to learn more about engineering. The ship's passengers were getting up an auction and he had nothing to contribute, so he made a drawing. Although it was nothing more than a sketch, done on the ship's stationery, it was bid up with such enthusiasm that Loewy decided then and there that he would become an artist. In New York he found a ready market for his drawings. He did illustrations for Vogue, Harper's Bazaar and Butterick's. Then he began to branch out into designing.

His ability to epitomize the simple lines considered expressive of modern industry and to invent beautiful patterns for mass production were presently recognized. Standard Oil of New Jersey engaged him to do all their new filling stations. He became a body designer and style consultant for the Hupp Motor Car Corporation. He drew the plans for a radio set housed in a revolving sphere in black ornamented with the world map in bright gold.

Raymond Loewy's biggest job so far and the one he got most fun out of was a commission to do a locomotive for the Pennsylvania Railroad. Here, as usual, the problem was to achieve the greatest possible efficiency with the greatest amount of beauty. Loewy considers the two elements almost synonymous. He was very much excited by the possibilities, especially since he is one of those people who are impressed with locomotives in much the same way most men love ships. He had been making tentative drawings for one ever since childhood.

He had plenty of opportunity to get intimately acquainted with the Pennsy locomotives during the preliminary part of the job. He spent months riding back and forth between Reading and the railroad's plant at Altoona, Pennsylvania. He sat on top of the engines, rode the cow-catchers, climbed out on the catwalks that flank the boilers, put his head out of the cab windows. Every part of the locomotive was successively hung with little linen pennants to show the direction of the air currents.

When he had finished this Loewy made two dozen designs of streamlined locomotives, tore them all up and made four clay models instead. When he had brought each of these to a satisfactory state, he began testing them in the wind tunnel at New York University—one of those huge experimental devices engineers regularly use to test wind resistance of designs for airplanes, automobiles, even skyscrapers. In this case the locomotive models, each seven feet long and weighing 100 pounds, were suspended over a moving belt in order to reproduce the effect of air currents from below the engine. Bits of thread were pinned to them show the "slip stream" of air passing around them. When an irregularity was detected it could be corrected by changing the lines of the model; this made the plastic model (which was a new idea of Loewy's) much more useful than the wooden ones ordinarily used for experiment.

When the corrections were completed and the drawings had been made a 180-ton locomotive was built in accordance with them. It had an automatic stoker and every other new device applicable to locomotive manufacture. It was said to be phenomenally successful in the tests. The engineer said he was able to drive without goggles for the first time in his life owing to a device Loewy had invented which deflects the smoke upwards. It is called the K-4-S and now being exhibited around the country before being put into the time table. It will be used for passenger service and will have a regular cruising speed of 60 miles an hour.

Although exceedingly up to date in his attitude, a convinced functionalist devoted to usefulness is an aesthetic value, Raymond Loewy has another side. In New York he lives in a stridently contemporary penthouse. On vacation he goes to a Henry IV hunting lodge in rural France.

RESCUED From SHARKS in Spite of THEMSELVES



An American Freighter's Strange Encounter With Adventure and Oriental Fatalism.

The survivors of shipwreck and sharks on board the Hauraki.

The native priest cried to heaven that he had been doomed to perish.

By a Special Correspondent of the Post-Dispatch Sunday Magazine

VANCOUVER, B. C.

THE Hauraki is a wall - sided, stub-nosed freighter that trades out of American and Canadian west coast ports to those enchanted islands of the South-east Pacific, away off down there at the gateway of the day. And she docked at Vancouver the other day with an almost fabulous tale to tell.

The Hauraki's master is Captain Alfred Reed, a matter-of-fact seaman who is not given to tall stories. He was making his regular run in the general vicinity of Samoa when he stumbled right into a story that Conrad or Kipling might have written.

It began with a despairing wail in the darkness, a wail that came across a midnight sea and reached the ears of an officer on the Hauraki's bridge. It ended with a baker's dozen or so of bewildered South Sea islanders perching on one of the Hauraki's hatches and trying to persuade themselves that this stolid freighter wasn't something that the God of Nightmares had wished onto them.

And to the minds of the crew of the Hauraki it told volumes about the strange, unemotional fatalism of the Orient—the queer way in which the East accepts disaster and sits on its hands waiting for it to happen.

The Tiafau—one of those island schooners you read about—had set out with 21 persons aboard from Apia, in Samoa, for Pago Pago. The voyage went without incident until the vessel was 60 miles out of Apia. Then things began to happen, beginning with a hurricane.

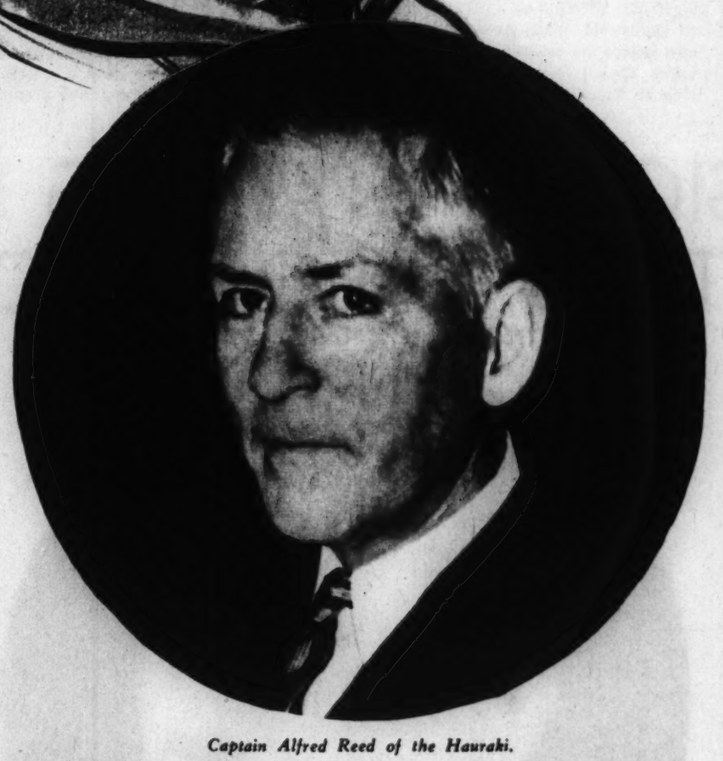
A wind that was like the world gone adrift howled down out of the darkness, whipped the sails to tatters with a noise like gunfire, snapped off the masts like so many matches, rolled up terrific seas that presently turned the little craft upside down.

Two days later, four survivors—the skipper and three others—suffering from starvation and exhaustion after rowing 40 miles in the schooner's small boat, landed at Aleipata, the nearest port, and trudged on afoot through dense undergrowth to Apia to tell of the disaster.

It would be useless, they said, to send out a rescue party; the hulk of the Tiafau had undoubtedly become waterlogged and gone to the bottom in a very few hours. . . .

BUT the overturned hulk of the Tiafau had stayed afloat while 10 men, five women and two children—all natives—clung frantically to its slimy curving surface and waited for the dawn.

The dawn came, bringing with it a blazing sun that scorched and blistered these 17 survivors and inflicted an agony of thirst upon them. And as they huddled down in a vain effort to escape its rays, they noticed jagged triangular fins cutting the surface of the water about them. Sharks!



Captain Alfred Reed of the Hauraki.

A native priest, white sarong swathed about his brown body, raised his cracked voice in a prayer to the South Sea gods for aid. The sharks drifted around, the sun blazed down, and slowly the first day passed. The priest kept on praying. He had been touched by the sun, and his prayers were delirious.

Night came, and relief from the heat. But there could be little sleep—only a patient endurance of thirst, weariness and terror.

In the middle of the night there was an unexpected splash. A 6-year-old child had slipped from its mother's arms and slid into the sea. The phosphorescent water gleamed as a shark's fin slid toward him.

But this youngster had grown up in the South Seas, and knew the lore of sharks. He kicked and splashed vigorously—and the shark speeding near cut off in a wide circle. So the youngster was hauled back aboard again, unhurt.

The night wore on. Once the lights of a great passenger steamer appeared in the distance. The natives raised a despairing shout for help, but the steamer—it was the great Matson liner Mariposa, they found out later—was too far away for anyone to hear. It vanished over the dark horizon, and after a while the sun came up to give the shipwrecked folk another day of torture.

The sun-crazed native priest came to life again, too. And after a while he stopped praying and announced in a cracked voice:

"The gods have turned deaf ears to my prayers. It is decreed that we perish!"

They took his word for it, after the way of the Orient, and resigned themselves to death. But somehow, for all their fatalism, they clung to the sun-blistered hull tenaciously. It might be written in the book of fate that the sharks were going to get them, but they weren't going to help the sharks along any by slipping into the water until their arms had lost all their strength. . . .

Now, back at Apia, the Hauraki had been loading copra when the trouble started. Captain Reed had got a wireless warning that a hurricane was on the way, and sailed off to a sheltered cove, where he rode out the hurricane very snugly indeed. After the blow subsided he went back to Apia, finished loading, and cleared for Vancouver.

Before he left he heard the tale told by the skipper of the Tiafau. "We'll be passing that vicinity," he told his officers, "so we'll just keep our eyes open for those survivors."

So it happened that on the second night after the disaster the people on the overturned hull saw the lights of the Hauraki come into view. They set up a despairing wail, and the Hauraki's lookout heard it. The Hauraki came alongside, Captain Reed came on deck, and a bosun's chair—a rope tied in a double loop to fit around a human body—was lowered to the waterlogged schooner.

"Send the women and children up one at a time," called Captain Reed.

And then the sun-smitten native priest swung into action.

"I command you—stay where you are!" he ordered his people. "Be not deceived. This craft that comes in the night is but a devil ship. We are doomed to die. Board it, and you will spend endless years in purgatory, for it will take you there."

And the natives refused to go aboard the freighter!

THIS went on for—well, much too long, thought Jack Champion, the steamer's third mate. He decided to take a hand—a heavy American hand. He plunged into the water, kicked the sharks away, clambered up on the half-submerged hull, and proceeded to show the fatalistic Orientals that the game isn't lost until the last card is played.

First he took the babbling priest and thrust him in the bosun's chair. The Hauraki's sailors hauled lustily, and the priest went swaying up to the freighter's deck. Down came the chair again, and one after another the others were hauled up—all except one woman, too exhausted to stand upright. She threw up her hands in weary despair and slid off into the water.

But Jack Champion was still there. He went in after her, scared the sharks away, hauled her back onto the Tiafau's hull, fastened the rope to her sagging body—and up she went, with the freighter's winch furnishing the motive power.

So the 17 survivors of the Tiafau were saved, after all, and the Hauraki sailed away for Apia, leaving the hulk of the Tiafau to go to the bottom without its human cargo.

MILLIONS for SHAKESPEARE'S 'ROMEO and JULIET'

(Continued from Page 3.)

would be none the less proud of.

"Shakespeare wrote for entertainment," says Mr. Thalberg. "He was not thinking of educating people, but of amusing them. He had his 'gags' even in 'Romeo and Juliet' all aimed at the diversion of his customers—excuse me, please, audiences. There is the greatest fun in 'Romeo and Juliet' as well as supreme tragedy and I didn't want any of it changed, modernized or improved upon."

Jennings says that nobody could change the dialogue. But then he never saw, as this correspondent did, Oscar Dane, now a burlesque impresario in St. Louis, play Romeo some 30 years ago. Mr. Dane made changes, and how, but that is an entirely different matter.

"Shakespeare's style," said Jennings, "is amazingly like the very modern Hollywood method of scenario construction. He wrote 'Romeo and Juliet' in 24 scenes to be played continuously. In his day there were no curtains and no acts to halt the action. The play is action from start to finish. It moves and every scene hurries the action on to its climax. In essence 'Romeo and Juliet' is a melodrama. There is nothing 'high brow' about its great scenes, the balcony scene, the ballroom scene, the duels and the street scenes, which in the picture will be presented against a background of the Renaissance, one of the most lavish and spectacular periods in all history."

And the picture will be lavish, and then some. None of the great classic stage producers of other days ever imagined doing what the movie people are doing. Horses—real, to all intents and purposes—graveyards, towering cathedrals and such things enter into it. It took a lot of preliminary work. After much study, the fifteenth century was selected as the most suitable period for the film version. This was the height of the Italian Renaissance, those brilliant years when the arts flourished as never before in all history. In costumes and settings, a union was sought between the poetic beauty of Shakespeare and the superb art of Botticelli, Benozzo, Gozzoli, Carpaccico, Fra Angelico, Bellini, and others, who so richly preserved the life and spirit of their time in fresco and painting.

Art Director Gibbons dispatched two camera crews to Verona to picture that ancient city from every angle, to recapture the beauty of its famed Church of San Zeno, and its weathered buildings, mellowed by their romantic associations with Juliet and her Romeo.

FROM England, a brilliant young costume designer, Oliver Messel, who had made a study of Italian art, was called to Hollywood. He became associated with Adrian in the tremendous task of creating the 1250 costumes needed for the picture. A week in Hollywood and he was on his way to Verona to sketch and photograph the old masters, who inspired the costumes.

From thousands of photographs taken in Verona, Gibbons created a city in miniature. Fifty-three models and 212 drawings, the work of two months, furnished a complete and detailed picture of what the settings would look like.

"The motion picture," Gibbons pointed out, "removes the physical limitations from which 'Romeo and Juliet' has always suffered on the stage. It has been our aim to reproduce a real Verona against which Romeo and Juliet can actually be made to live."

He pictured the settings as they finally grew from the blueprints on his desk.

"Juliet's balcony," he said, "is a real balcony in a real garden. For the first time, the balcony and garden will be seen from Romeo's angle, from Juliet's angle, and also from the angle of the spectator. It occupies a stage 400 feet long and 130 wide.

"The square of Verona, for which the Church of San Zeno, one of the finest structures in North Italy, was reproduced, is medieval in period, and in form like many other Italian squares as they still exist in smaller Italian cities today. In natural size it covers about eight acres. It's size merely meets Shakespeare's conception of the opening scene, which shows the fight between the Capulets, Montagues and their retainers. The fight spreads into the side streets which lead into the square, giving vigor and realism to the scene."

AND then I saw Verona itself, Verona on a great scale sprawled over eight acres of studio lot space. It was crowded that day with a mass of seething humanity. Knights in shining armor; armed retainers—the gangster element—of the houses of Capulet and Montague; peasants from the country with their donkey carts. A kaliedoscopic panorama of Italy in 1460.

Taking a rest in the California-Italian sun which is aided by a thousand or so arc lights is the first blond Romeo, Leslie Howard. "This is harder work than three modern plays or three modern pictures," he told me. "Shakespeare is all action. There is hardly an idle minute and Romeo has to be quite an athlete, which I am not. I have practiced dueling until my arm felt like lead. I had to learn a fifteenth century dance, to leap walls and climb Juliet's balcony. It's certainly not dull, this picture Shakespeare."

Shakespeare, who never missed an opportunity to stage a fight, would have loved the way the film people are going about the dueling and the bits and little stabbings in "Romeo and Juliet." Once or twice on the streets of Verona some 400 of the 1460 gangsters fall upon each other and battle it out. A famous swordsman was brought over from Belgium to show them how.

And the fans are going to see—maybe they will refuse, but they'll get the chance—"Romeo and Juliet," Boy Meets Girl, Scarface Stabs Legs Diamond, on a great scale. On a Hollywood scale. If they don't care for Shakespeare then Hollywood will not take up its option on The Bard.

'FEED DIPLOMATS WELL for FRIENDLY NATIONS' —Says the Gourmet Society

The Epicures Meet to Discuss the Peace That Follows Perfect Food and Ladles That Made History.

By a Special Correspondent of the Post-Dispatch Sunday Magazine



IN NEW YORK.

IF THE ponderous diplomatists who perennially foregather for the purpose of maintaining international good and bad relations were to sit down to a table loaded with rare and delectable viands instead of arguing, conceding, rejecting, offering, condoning, censoring and signing across an empty polished expanse of directors' tables or a phalanx of desks—they might be in a better frame of mind to reach amicable conclusions. That is the judicious opinion of Hendrik Willem Van Loon, the popular historian. The ready and whole-hearted approval it got from the sated gentlemen who heard him at the Cafe Louis XIV seemed to demonstrate that it is easier to agree on a full stomach than in hunger, that a nine-course dinner served up by a famous chef makes for readier accord than pork chops in a one-arm joint or a feast of fine talk in a high hall.

Van Loon went further. Speaking to a select audience, the amiable gentlemen of the Gourmet Society, he suggested that such as they might do a better job as rulers and diplomatists than the testy envoys and potentates to whom national affairs are now entrusted by the discordant Europeans. Epicures and bon viveurs, he told the Gourmets, should be the statesmen of the future. The love of good eating should be the Esperanto, the international language, of the nations.

The Gourmet Society was founded only three years ago, but it has a venerable air about it and the atmosphere of its table talk is benign and mellow. The purpose to which it is dedicated is "To resist the popular illusion that food is eaten for its dietary value alone and to inculcate the more civilized notion that food is eaten for enjoyment. This conception of the role of food antedates the scientific era and traces back to the discriminating days of King Louis XIV himself." Apparently the words which Historian Van Loon addressed to his fellow-members were not an empty figure of speech nor entirely jocular. The society includes a number of distinguished diplomats and statesmen among its honrary membership. Edouard Herriot, the former Premier of France; Sir Norman Angell and Prince William of Sweden are privileged to attend its meetings. For the most part, the membership consists of writers, and well-known wits are most eligible for election. J. George Frederick, the president, is also president of the Writers Club. Andre Maurois and the plump Pierre Benoit are members. That the group should invite a well-known historian to make an after-dinner speech is not accidental, for the members are eager to appeal to precedent in justification for a goal that might be misunderstood by those who take their eating more casually or find it necessary to take hunger more seriously.

THE bill of fare for the recent banquet gives a notion of what these professionals consider dining well. The most minute details were attended to with an eye to perfection. The celery came from Kalamazoo, Michigan. The coffee was a blend of the choice products of Arabia and Java. The first course was Feuillete Suedoise, the fish was Supreme de Sea Bass, Bonne Femme; the fowl was Poulet de Grain (corn-fed) Saute Durand; the vegetable was Haricots Verts Panaches; the salad Coeurs d'Endive. There were Pommes Fondantes Fine Herbes and the pastry was Gateau Louis XIV, finished off with an icing of marzipan emblazoned with the Sun King's heraldic bearing and royal crest.

"The trouble with modern civilization," the speaker solemnly deplored, "is that we are cafeteria-conscious. To solve our problems —international, national and personal—we require an adaptation of the ancient Chinese proverb: 'A good statesman should rule a great empire as a good cook fries a very small fish.' A banquet which ended in several liqueurs for the delegations of France and America made possible the purchase of the Louisiana Territory. . . .

"Nothing," he went on grandiloquently, "uplifts the soul quite the way excellent food does. No basis for international peace that is quite as sound as good eating presents itself, and the sooner the world turns to dining instead of simply eating to live, the sooner the reign of peace on earth will be established."

(The historian might be criticised at this point for neglecting to remember that the eagerness of members of Parliament to get to their dinners prevented them from hearing one of the most cogent speeches in favor of peace which has been presented in English: Edmund Burke's oration in favor of conciliating the rebellious American colonies. Careful attention to that speech might have changed world history for if the members of the House of Commons had not been such ardent diners they might have prevented one war, if not several.)

"I got my figure," continued Van Loon, whose girth is not to be compared with the imposing dimensions of some fellow members, "by working hard for it; I have eaten in practically every part of the world and found joy in it almost everywhere, although ordinarily I prefer to stick to my Dutch food. I have found, too, that cleanliness is not synonymous with good eating. In fact it seems to me that excellent food always seems to go with unsanitary conditions.

"But I do think that compacts have been made and important decisions arrived at over tables after satisfying meals, ever since the beginning of civilization. It might be well for epicures to serve as statesmen in the future. I believe that the present threat of war between Germany and France would quickly be dissipated if Chancellor Hitler would join Premier Flandin at a good dinner in a Paris cafe."

As a general rule the Gourmets devote more of their attention to the past than to the future and more to the present meal than to the historic meals of the past, but they have assembled a great deal of evidence to associate good eating with the history of civilization. They are fond of citing historical figures who took their dining seriously. Many of their predecessors have been great men, as Van Loon pointed out.



Hendrik Willem Van Loon, "who ate hard for his figure."

ARCHESTRATUS of Gela, the guide of the philosopher Epicurus, was a restless traveler and made notes on the food he encountered in every place he visited. His descriptions were later made into a versified guide book. The ancient Greeks included many other gourmets — Numenius of Heraclea, Hegamon of Thasos, Philogenes of Leucas, Simaclides of Chios and Tyndarides of Scyon, are the names of some whose reputation has survived. The Romans of the Empire outdid them all, however, in the extravagance of their culinary indulgences. Lucullus is said to have spent the equivalent of $10,000 on a single dinner, yet his taste in fine foods did not interfere with his more idealistic pleasures and the rarities his chefs assembled for a "Lucullan feast" did not prevent his being a generous patron of the other arts.

In England cooking was early accepted as a polite art—not for ladies, but for gentlemen. Three of the famous early cook books were written by men, Sir J. Elliot's in 1539, Abraham Veale's in 1575 and Robert May's in 1665. In the seventeenth century there were many Englishmen of culture and experience who despised cooking of foreign origin, and French cooking in that age had not nearly the pre-eminence it enjoys today. Robert May, who studied the art under his father and afterwards traveled abroad in search of further refinements in it, disliked French cooking, but was very much interested in Spanish and Italian dishes. One of the most delightful and athletic English gentlemen of the seventeenth century was Sir Kenelm Digby, who wrote not only elaborate cook books, but also poetry and treatises on physics and philosophy.

Cooking achieved its greatest distinction, however, under Louis XIV, the monarch dearest to the affections of the Gourmet Society, because his influence laid the foundation for the style of cooking which remains the highest standard to this day. Although King Louis' court was more distinguished for its kitchen than for its sanitary features, some of the recipes of his famous chef are celebrated even now and no one has made any improvements on the Bechamel sauce.

It was in the time of Louis XV, according to Van Loon, that ices were introduced into France from Italy and Pope Leo X's chef invented fricandeaus. The great Richelieu himself is said to have invented mayonnaise. Other churchmen who were not above paying their respects to the gastronomic arts were the urbane Jesuits, Brunoy and Bougeaut, who wrote a loving treatise on cooking in 1739.

At first America seems to have been a desert so far as the refinements of cookery were concerned. One of the most celebrated authorities of all time, Anthelme Brillat-Savarin, came to New York to escape conscription in France. Instead of being given an opportunity to display his talents in his proper sphere, he had to earn his living by playing in a theater orchestra until the end of the reign of terror. When he returned to France he immediately found again an appreciative audience. His "Physiology of Taste" was one of the most eminent encylopedias on the art of dining and remains so to this day.

Later America became as fastidious in its taste in dinners as the Continent. The first American man to come forth with a cook book was Henry T. Fink. It was James Hazen Hyde, however, who first received the distinction of having an invention accepted in Parisian cafes. His dish was something like what is now called Peche Flamber. He called it Poached Peace a la James Hazen Hyde, and his recipe was probably finer than the one in common use today. It called for a peach poached as if it were an egg, then served with flaming Kirsch poured over it.

After the middle of the nineteenth century famous gourmets began to appear in New York. De Wolf Hopper, the actor, was one. His favorite dish was of German origin — Kartoffelkloesse. It is made by adding a cup of croutons to three cups of mashed potatoes, mashing both with two beaten eggs, seasoning the whole with nutmegs, pepper and salt; molding the mixture into little balls, boiling these in salt water until they double in size, then browning them.

In America a taste for fine cooking has long been associated with the celebrities of the stage. David Belasco was quoted by Van Loon as having said: "There is many a dish with excellent ingredients that fails for lack of skill in combining them—just as many a good play is ruined in the building. An artistic proportion must be maintained between ingredients, just as between characters in a play." Belasco had a recipe for salmi of goose which required three hours to execute.

LITTERATEURS have also done their share to keep up the tradition of the great amateur chefs. Jack London was one of the foremost. Frank Crowninshield, the magazine editor, is as famous for his Welsh rabbit as for his late-lamented Vanity Fair. The former was quite as spicy as the latter, including among its ingredients beer, cheese, salt, mustard, cayenne, paprika and black pepper. Dr. A. S. W. Rosenbach, the book collector, is also a famous epicure. He makes his own salads, and his town house in Philadelphia had a terrapin farm on the third floor.

One of the oldest established clubs on the order of the Gourmet Society is the Rabbit, in Bala, Pennsylvania. It was founded in 1867 and meets every second Saturday night. Unlike the New York club, the members of the Rabbit do most of their own cooking. The president is famous for crab gumbo and members do their own steaks over charcoal fires.

The most illustrious devotee of the chafing dish is His Majesty, King Edward of England. His specialty is a supper dish made by adding three tablespoons of ale and a small glass of champagne to half a pound of grated cheese and heating the mixture gently for 10 minutes. The resulting sauce is served on toast. The historian of the Gourmet Society could have found other examples of royalty puttering around in the kitchen, but his time was up and the members were ready to go home and sleep off their meals.

The SUPREME THRILLS of STUNT FLYING—And HOW IT'S DONE

(Continued from Page 1.)

in a spin. If a single one of those planes had come out at the wrong angle it would have piled into one or more of the other ships, resulting in death for at least one flyer—and perhaps for all of us.

Never will I forget Freddie Lund, civilian professional, who performed countless daredevil feats back in 1928 and 1929. He was a little bit of a fellow from Texas who acted as a commercial test pilot. Lund was a magnificent precision flyer, which simply means that he literally could perform miracles with any type of plane and with a nonchalant smoothness and ease that only the best acrobatic flyers can really appreciate.

Freddie's specialty took plenty of nerve. He actually did as many as 10 outside loops in succession. (More about them later). They tell me Lund is not with us any more. Seems he cracked up quite a while back—killed in an insignificant little race at a county fair. What a fate for a grand flyer like that!

But if it's a thrill you want, then just try to stunt a big transport. The late "Speed" Holman was the lad who could slow roll one of those sky monsters better, probably, than any man that ever lived. Not only that but he could loop them and then back again. It is plenty tough trying to stunt an ordinary service type plane, weighing maybe 3000 pounds when equipped for ordinary flying. But imagine trying it with a ship weighing around 8330 pounds.

Now for a little inside information:

The tail spin is an eccentric rotation of a plane down a vertical axis. The machine revolves as it falls, the nose describing small circles while the tail makes big ones. The center (or fulcrum) around which the two ends spin varies with the type of plane. It is always up toward the nose.

In plain language, the cause of the spin is due to the plane's being stalled and, after stalling, being allowed to start the consequent drop of the nose with one wing lower than the other. This starts the fall and the rotation, but to keep it up the plane has to remain stalled and be continually affected by a rotating cause.

The tail spin is not necessarily death-dealing. A plane with which the pilot is completely familiar can usually be brought out of a spin and headed in any desired direction.

Now let us consider the loop. For some unknown reason this, the simplest of all acrobatic maneuvers, gives tremendous thrills to beginners and passengers. It was one of the first of all stunts and perhaps the initial glamour still hangs over it.

Riding through a loop as a passenger this is what happens: First the pilot ascends to 4000 feet, a good, safe distance. All right. You now are in level flight with the throttle open. He pushes the stick forward and sends the plane on a speed-gathering trip down hill.

As soon as the desired momentum is picked up the stick starts coming back smoothly and slowly. The nose of the plane returns to the horizon and then gradually passes it. The earth is lost sight of and blue sky and fleecy clouds comprise the entire scenery.

The only physical sensation is one of being crammed down rather tightly in your seat. With the stick still coming back slowly, the plane reaches the top of the loop. One hardly realizes the inverted position; there is no tendency whatever to leave your seat.

Looking back the sky and earth seem to have changed places. Just before reaching the apex the pilot puts on a little right rudder. This counteracts the propellor torque—which becomes rather strong as speed diminishes—and keeps the plane on a straight course. (Propellor torque is a tendency for the plane to turn away from the direction in which the propellor is spinning—that is, to the left as one faces forward.)

Over the top of the loop you start the last half of the circle with the stick gradually returning to neutral. The earth seems to be coming up at a terrific rate; scenery unrolls in high speed panorama and in a second or two the horizon appears, this time with the earth and sky in their proper places. Now the nose of the plane climbs back to its normal position on the horizon and the stick and rudder are in neutral; the loop is finished. Nothing to it. And yet if it happens to be the first time, it's the kick of a lifetime.

The falling leaf is the best named of all aerial gymnastics because, if properly done, the plane falls in the same way that a leaf or piece of paper does, that is, with a great deal of spread out motion, but a relatively slow rate of descent. This is really an easy evolution, but if it is not executed properly it does not qualify as a true stunt, being only the spectacle of a plane tumbling about in the sky.

JUST what is a barrel roll? Well, it is one complete turn of a tail spin effected horizontally instead of vertically. The aerodynamic cause is exactly the same as that of a spin, the only difference between the two being that in a roll the plane is traveling forward with sufficient momentum to keep it revolving horizontally when the cause for stall and rotation is brought into play.

Major Jimmy Doolittle, former Army ace, was the first pilot, it is generally agreed, to execute the difficult outside loop. He performed this spectacular and highly dangerous feat at McCook Field, Dayton, Ohio, in May, 1927. Starting at an elevation of 8000 feet, he turned the nose of his plane downward and put it through a circle 2000 feet in diameter. At the bottom of the loop he was going 280 miles an hour and probably would have been thrown out of the cockpit of his plane had he not taken the precaution to use a very heavy safety belt.

Several years ago at the Cleveland races, "Sandy" (Lieutenant Lawson Harry McPherson Sanderson) got into an air collision. He bailed out, but his chute fouled the plane and for a couple of grim minutes he dangled helplessly in descent. Just in the nick of time the chute cleared and Lieutenant Sanderson saved his life by the narrowest margin.

The plane crashed nearby. "Sandy" thought it surely would take fire so he made a furious dash for it. Worried about his plane? Wrong guess. He just couldn't bear to lose his precious chewing tobacco. Always before every flight he places a substantial wad of it in his plane.

FOUGHT a DUEL AGAINST HIS WILL

(Continued from Page 4.)

Luis Segura, of Papantla, near Vera Cruz, and Prosecuting Attorney Carlos Ongay fought with pistols on the outskirts of their city. The Mayor's son, attempting to prevent interference, was shot and seriously wounded by the police at almost the same time that his father was shot dead by Ongay. Ongay, however, was wounded seriously before his opponent fell.

Two days later another duel, resulting in death and serious wounds, was fought at Tiajuana. It was reported to have been the result of rivalry for the affections of a woman. The principals, Raoul Portugal, 35-year-old Chief of Federal Police of the Ensenada District, and Enrique Topete, 40, a politician and a Colonel in the Mexican army, agreed to dispense with seconds, referee, and doctors, and meet alone on a ranch. The weapons they chose were the ones each carried in his line of duty—the heavy .45-caliber army pistols.

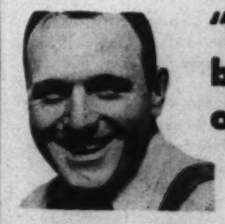
It is presumed that friends must have followed them at a discreet distance, as Topete was taken to the army barracks at Ensenada with wounds that apparently had been inflicted only a short while before. It is known that they fired at close range. When found, Topete lay close to the body of Portugal, who evidently was killed outright. Topete was wounded twice in the right shoulder and twice in the chest, one bullet lodging near the heart.

From Oran, fortified seaport of Algeria, came the story April 7, 1935, of Abbe Lambert, Jesuit and Mayor of Oran, who, despite the Catholic Church's order against duels, accepted a challenge from a lawyer named Rolland. The lawyer, defeated in the election, maintained that he had been insulted in an election poster. When the principals met the Abbe took his place, stuck his foil in the ground, folded his arms, and announced that he stood ready to give Monsieur Rolland whatever satisfaction he might desire. Naturally, the duel was called off.

FROM another outpost—Saint Louis in Senegal, came word in March, 1934, of an unusual type of duel. Maurice Lepine, civilian official, learned that Lieutenant Roger Canrobert was his wife's lover. Lepine told Canrobert that one of them must die without causing any excitement. They agreed that the one who lost three out of five games of dominoes would have to kill himself Canrobert lost. Before he shot himself he wrote a letter to Lepine's wife, explaining all to her. She reported it to police, but they disregarded it, saying it was a duel to avenge a man's honor and not murder.

Rosina Consolazio, 19, and Montalberti Filcorate, 23, of Avellino, Italy, were engaged to marry. Then, last August, Filcorate broke the engagement. His former fiancee challenged him to a duel. He accepted and was shot through the face.

An all-woman affair was held in an exclusive Budapest women's fencing club in 1929. Two dancers, who had been good friends, quarreled as a result of both falling in love with the same man. Their duel ended in the third round when Miss Susanne Weinhard received a wound in the chest that prevented her from ever wearing low-necked dresses again.



"I'm busy too— but I take 3 minutes off to feel right!"

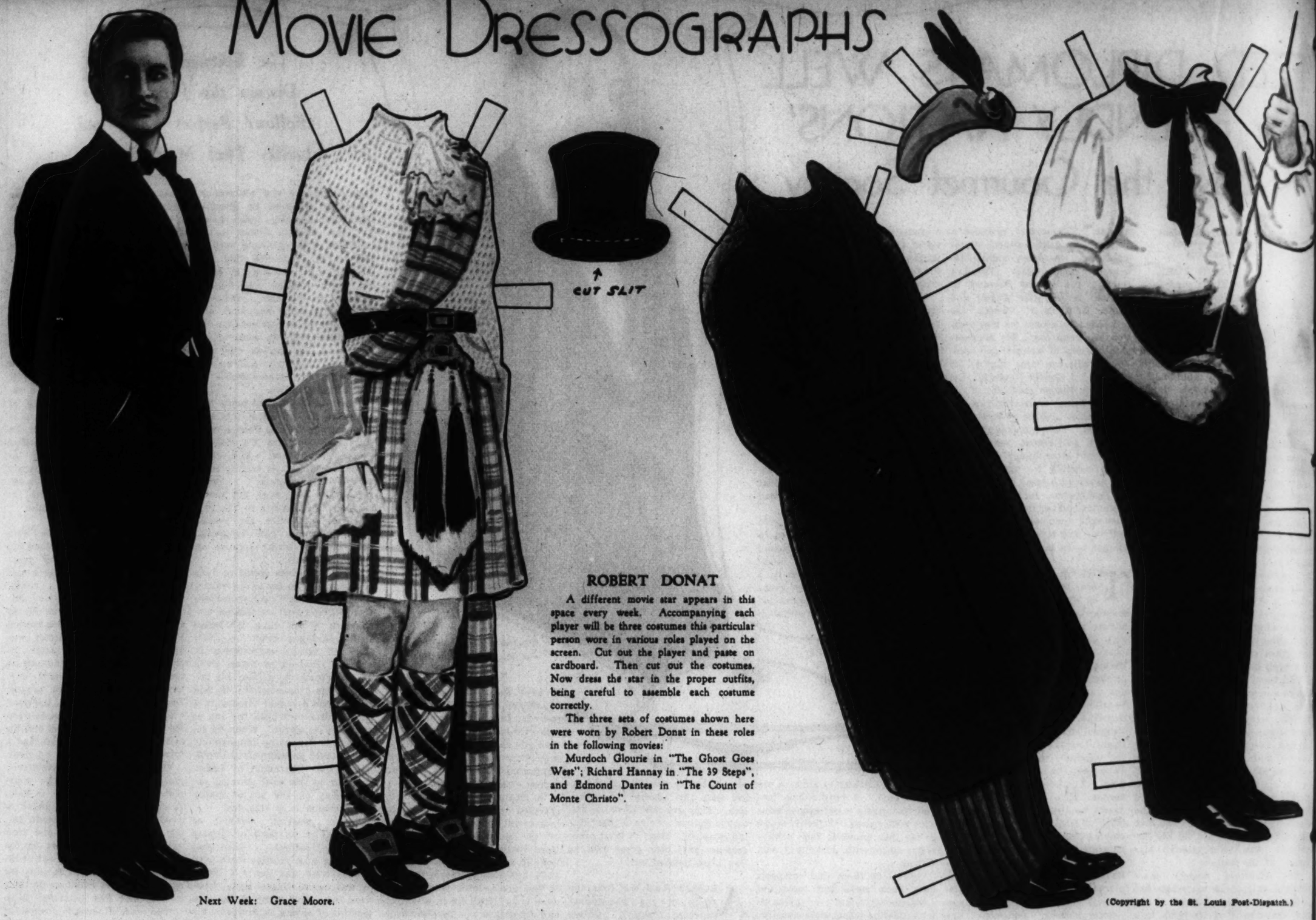
I don't know how busy you are, but any one can spend three minutes chewing delicious FEEN-A-MINT. Some harsh "all-at-once" cathartics actually make me feel worse the next day. But not FEEN-A-MINT.

With the *modern* three-minute way, there are no cramps, no bad after-effects, and it's certainly thorough! The whole family thinks a lot of it. Only 15c and 25c per box.

"Three minutes of chewing make the difference."



MOVIE DRESSOGRAPHS



ROBERT DONAT

A different movie star appears in this space every week. Accompanying each player will be three costumes this particular person wore in various roles played on the screen. Cut out the player and paste on cardboard. Then cut out the costumes. Now dress the star in the proper outfits, being careful to assemble each costume correctly.

The three sets of costumes shown here were worn by Robert Donat in these roles in the following movies:

Murdoch Glourie in "The Ghost Goes West"; Richard Hannay in "The 39 Steps", and Edmond Dantes in "The Count of Monte Christo".

Next Week: Grace Moore.

(Copyright by the St. Louis Post-Dispatch.)



HICKORY HOLLOW FOLKS

And the Things They Do

By WALTER QUERMANN

THE CAPTURE OF OLD SWAG AND SHORTY

THE CHARACTERS

BERT TILLON—*A famous ferret detective.*
DUNKER—*A mouse, who is a great admirer of Bert.*
CHIEF OF POLICE RIP—*A raccoon, who is the head of the local police force.*
OLD SWAG—*A thieving old rat.*
SHORTY—*Old Swag's wicked companion.*

Poor Rip, he is terribly upset. Last night someone broke into the jail and smashed the door all to pieces. But who ever it was didn't take anything. Because there wasn't anything there. Just the same, Rip doesn't like to see his nice jail all broken up and is determined to catch the guilty parties. So he went to Bert Tillon to ask that great detective to help him. Bert was eating his breakfast when Rip called, but he promised to come to the jail as soon as he finished. So Rip went back to wait for Bert, and he waited and waited and waited. At last, when he had decided that Bert forgot his promise, he heard someone moving around outside. He went to the door and looked out, and there was Bert Tillon and Dunker. Bert is examining the battered door as

THE PLAY BEGINS

CHIEF OF POLICE RIP—Gosh, so you got here at last. I thought you would never come. Every minute we waste the farther away those burglars are going to be. I always make it a point never to waste time.

BERT TILLON—*(Still looking for clues.)* Hm-m-m. That's a very good point, Rip, if you would only use it. Dunker and I were out here for some time before you heard us. Hm-m-m. I believe I know how this door was broken and I think I know who did it. Hm-m-m. Let me think.

(And Bert straightens up and is soon lost in thought. Rip and Dunker look on in silence. Suddenly Bert spins around and faces them.)

BERT TILLON—You two wait here. I know who the villains are and I will have them in hand in a few minutes. *(Bert then whirls around on his heel and walks rapidly away. Rip and Dunker stare after him in amazement.)*

CHIEF OF POLICE RIP—Bert is crazy if he thinks that he knows who broke down that door just from looking at it. I know, because I looked it over carefully and I couldn't find a thing.

DUNKER—I'll bet lightning struck that door or a wind storm tore it off of its hinges. Bert knows this and he has probably gone home to take a nap. Ha! Ha! Ha! It's a good joke on us. *(Just then they hear Bert call to them. They rush to where his voice comes from and are surprised to see him marching the handcuffed Old Swag and Shorty to jail.)*

BERT TILLON—Here are the villains. They broke into jail hoping to find some police uniforms so they could arrest their victims and take them to jail and search them. Hm-m-m. They might have succeeded if Shorty hadn't dropped a piece of cheese out of his pocket when they were working on that door. Hm-m-m.

CURTAIN

Next week: Willie Webfoot's Higher Education.

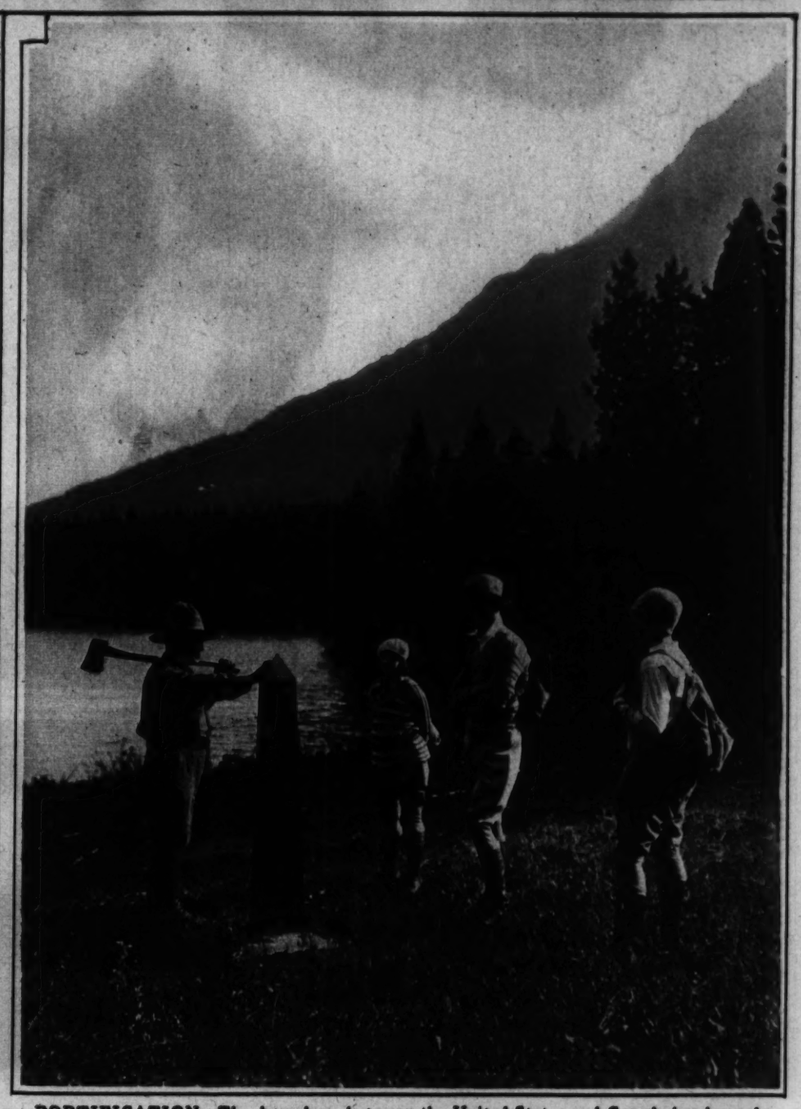
(Copyright by the St. Louis Post-Dispatch.)



(Copyright, 1936.)

ST. LOUIS POST - DISPATCH
ROTOGRAVURE PICTURE SECTION
APRIL 26, 1936





PORTIFICATION—The boundary between the United States and Canada has been demilitarized for more than a century and the Waterton-Glacier International Peace Park in Alberta and Montana is an additional gesture of friendly neighborliness. The boundary line is being delineated with a garden at whose entrance stands a cairn marked: "To God in His Glory we two nations dedicate this garden and pledge ourselves that as long as men shall live, we will not take up arms against one another."



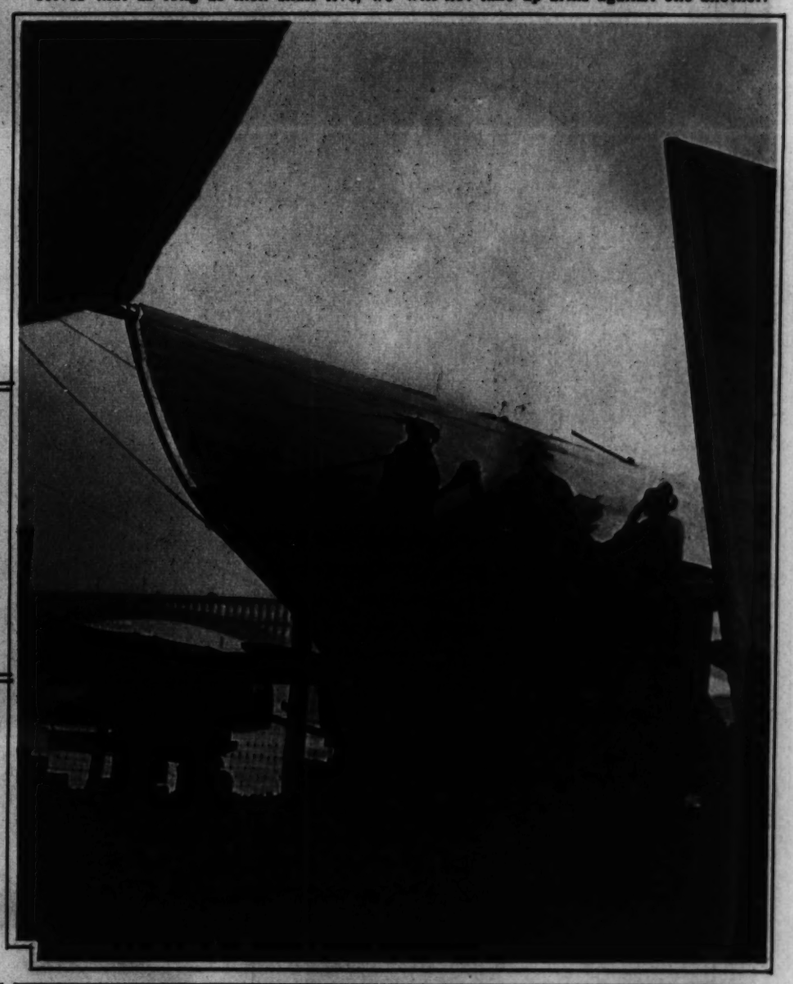
"LAUGHING GIRL" A water color by Roberta Steger which was part of the exhibition of paintings and sculpture by students at John Burroughs School shown in a downtown art gallery. —Courtesty Noonan-Kocian.

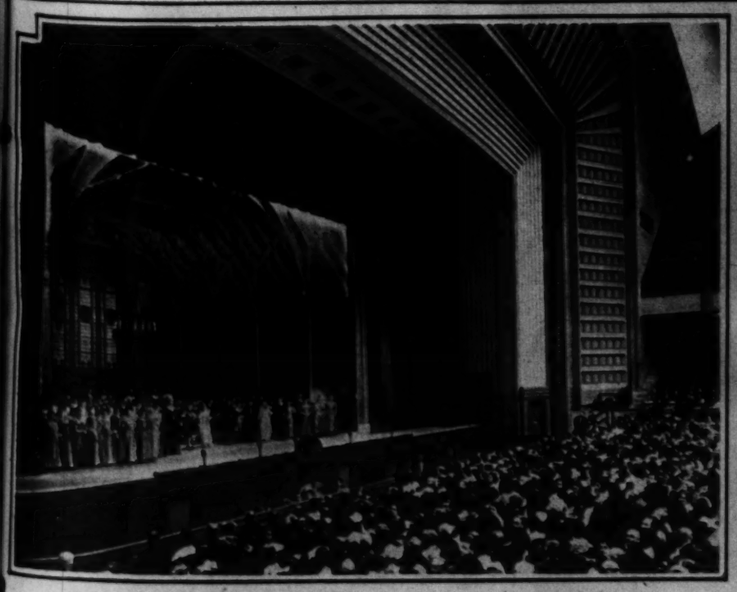
←

"WITHOUT PACIFISM" Demonstrating against the anti-war demonstrations lately held in other universities 1000 students at the University of Detroit carried paradoxical placards apparently dedicated to a warlike peace. —Associated Press Wirephoto.

→

FITTING-OUT TIME—A photograph suggestive of springtime and the prospect of summer cruises, contributed by A. W. Prasse and made on the river front just above Eads Bridge.









SECOND ACT INTERMISSION—A series of panoramic photographs made in the Convention Hall at Municipal Auditorium just before the curtain fell on the second act of "Lucia di Lamermoor," the St. Louis Grand Opera Company's spring presentation. —Taylor photo.







TRAINED FISH—A goldfish fancier in Sidney, Australia, has schooled his pet to jump through his fingers (as at left) and to take food through a nipple.

THE X-RAY LOOKS AT ART—A German photographer contributes this study of a violinist's fingers as seen by an ordinary camera and through X-ray.







TOUCHE! A wounded sword fish stabbed a 14-foot dory as it was being brought to gaff. Captain Ira Abbott of Yarmouth, N. S., caught the incident with his camera before the boat sank and took the disconcerted seaman in the dory aboard his yacht. According to the Academy of Natural Sciences in Philadelphia this is the first authentic record of the kind.
—Associated Press photo.



X-RAY OF A CARPENTER'S HANDS—Notice the solid white reflection made by metal, the shaded impression of the bones. The photograph is from the same source as the two above and at left.

STUMP DWELLERS

A California family spends its vacations in the 26-foot-wide stump of a giant redwood said to be 4000 years old.
—Associated Press photo.

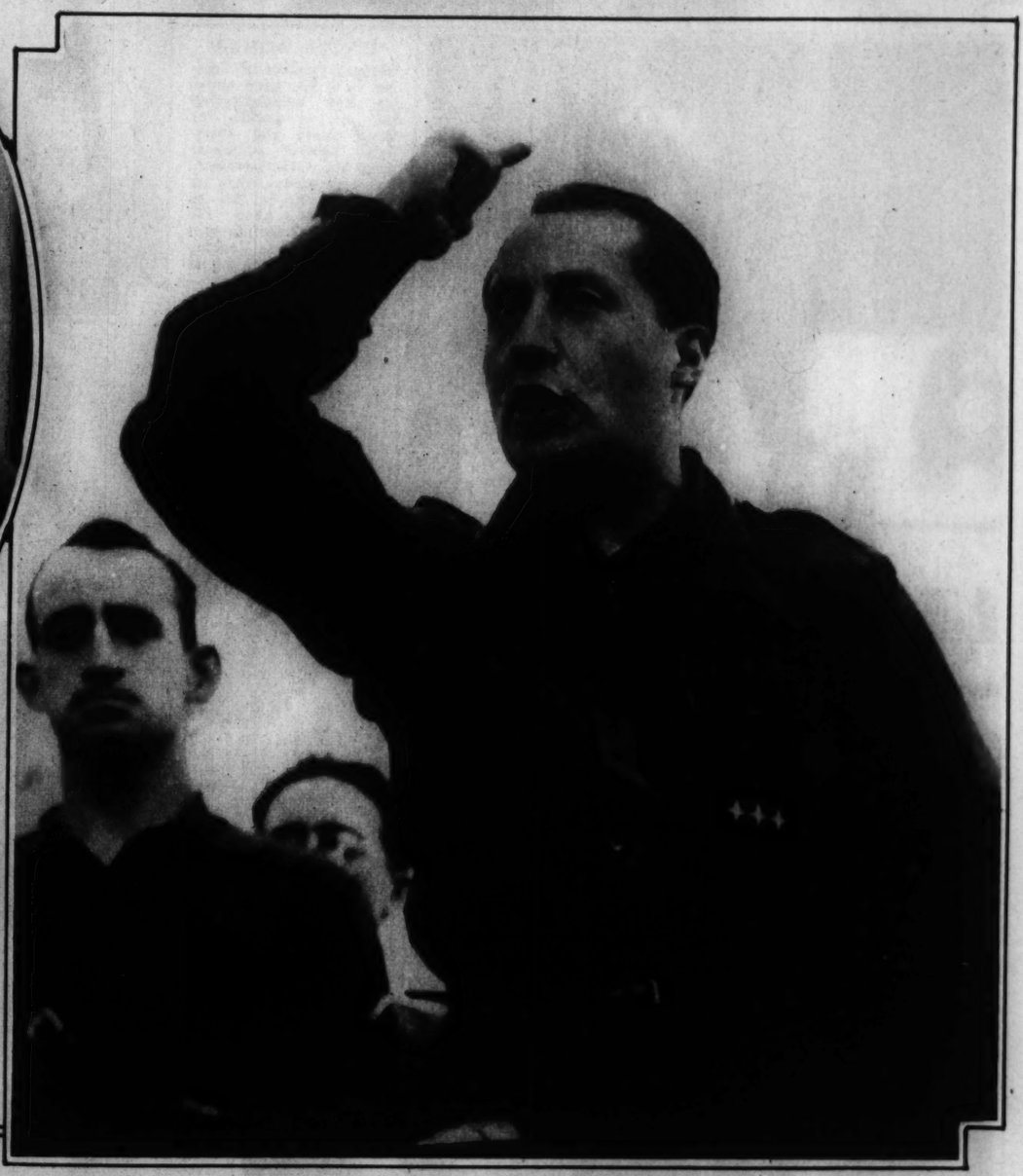


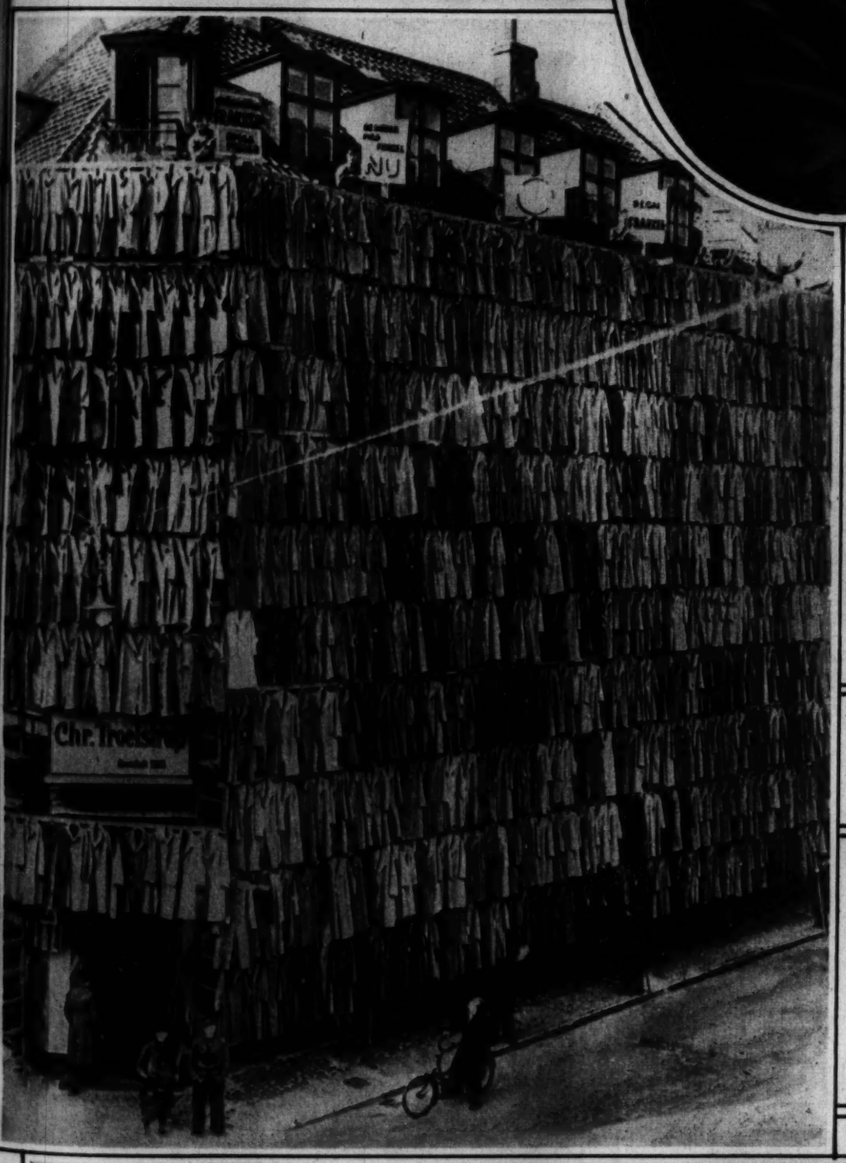




THE EXPERIMENTAL TWINS—Johnny and Jimmy Woods—the former reared by psychologists, the latter by usual disciplines—celebrated their fourth birthday in New York by an empirical onslaught resulting in the effectual destruction of the unfinished half of their birthday cake. Johnny is at left in the snapshots.
—Associated Press Wirephoto.







HOG-TIED A LYNCHING BEE

Judge Berry Moseley's quick thinking saved the life of a Negro prisoner in the Danielsville (Ga.) jail. When a masked mob assailed the jail door he rushed from his sick-bed, faced the blood-lusty crowd and swore them all in as deputy peace officers. Shamefaced, they slunk away.

KILLED IN ACTION—Andre Saenz de Meredia, cousin of Primo de Rivera, the late dictator of Spain, and head of the Fascist party there, who was shot to death in a street brawl between reactionaries and radicals in Madrid.
—Associated Press Wirephotos.

DANISH BARGAIN DAY

Christian Troelstrup, Copenhagen merchant, sold his entire stock of raincoats by hanging them on scaffolds outside his store. The bargain hunters came so thick and fast that police called the sale off, but by the time they informed Troelstrup, his last coat had been sold.

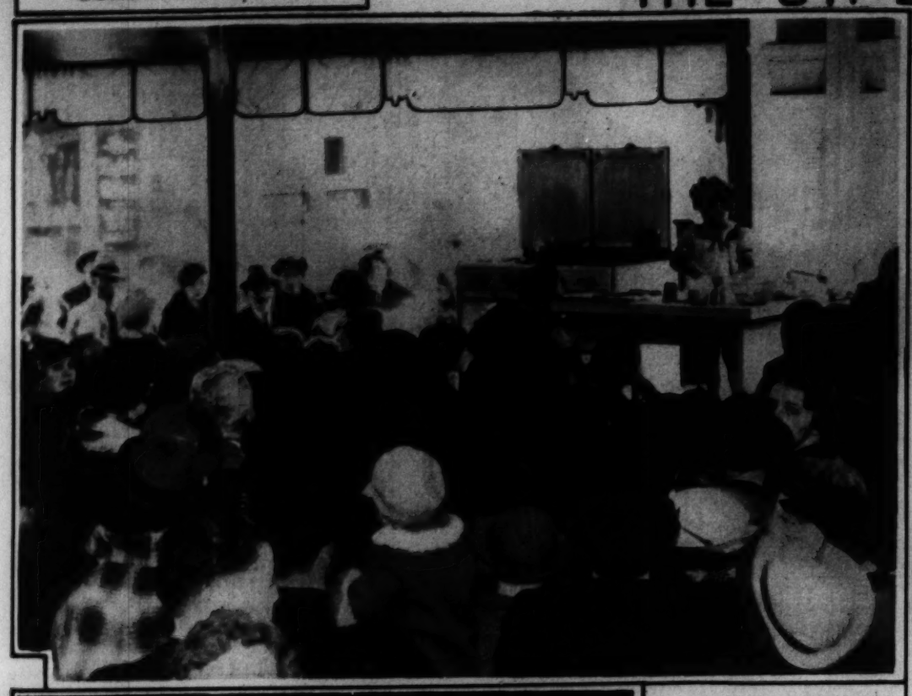


HER GUEST OF HONOR—When Cora Sue Collins, who is a movie actress in Hollywood, celebrated her eighth birthday her enormous dog was included among the guests.



ANOTHER CHILDREN'S CRUSADE

Thousands of Roman boys and girls marched to the Palazzo Venezia to hear dictator Mussolini tell them of Italy's 'triumphs' in Ethiopia and to celebrate the founding of the Balilla, an organization to train juveniles for war.





"LITTLE WOMAN" Barbara Jenkins of Denver is 6, has been cooking and demonstrating her art in public for three years and captivates Denver audiences with her self-possession, her competence and her charm. She is able to demonstrate over 100 dishes and is the big shot of The Barbara Jenkins Cooking Club for Little Women. —Frank Conly photo.



SEE-SAWING WITH EXTINCTION—A window washer in a New York skyscraper illustrates one of the hazards of his trade.



BETROTHED TO FRANZ FERDINAND'S SON — Miss Theresa Wood, daughter of a former British military attache in Vienna, has announced her engagement to Prince Ernst von Hohenberg, whose father's death deprived Austria-Hungary of a Crown Prince and set off the World War.



SPIDER DANCE A terpsichorean stunt performed by children in a Soviet school.





Miss Bernice Breuning of Webster College, one of the young ladies who will serve as maids of honor at the St. Louis University Promenade, tomorrow night in the university's gymnasium.

PROM BEAUTIES: ONE WILL BE QUEEN



Miss June Wynne represents the St. Louis University School of Arts and Sciences.



Miss Margaret Mehring of Fontbonne College.



Miss Elaine Casey of the Dental School.



Krimmer

A modified Princess Swagger of fine natural brimmer pelties that bespeaks youth in every line. Equally correct for sports and dress wear. Of course, it's a "Heart o' the Pelt" creation.

Jean Kessler Designer

at Kessler's exclusively

Heart o' the Pelt Coats are available in St. Louis only at Alex F. Kessler Fur Co.

ALEX F. KESSLER
1008 LOCUST ST
FURS

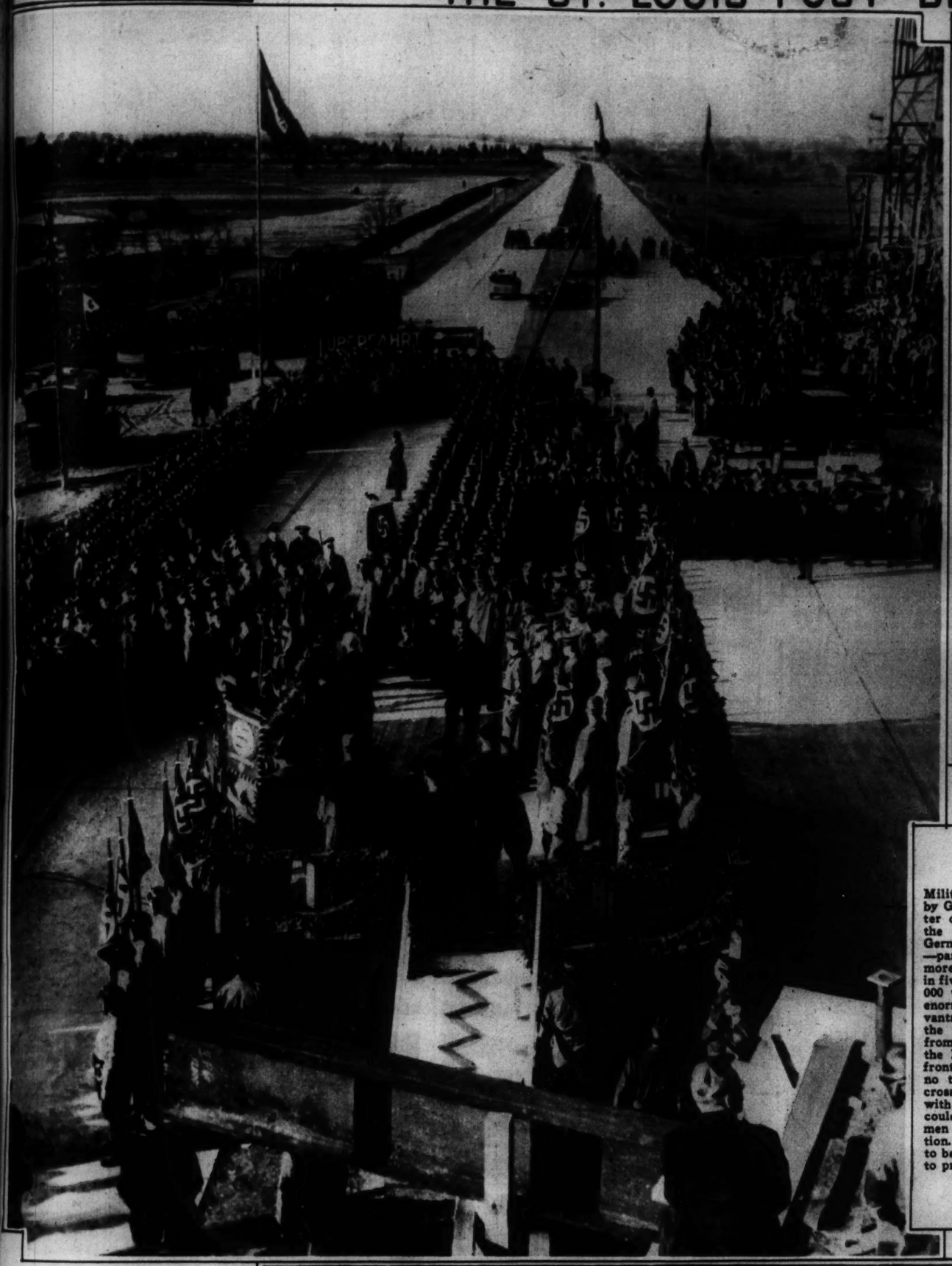
CORNS GROW BACK UNLESS YOU REMOVE ROOT AND ALL!



Now worst corn goes forever!

A corn goes deep. Trim the head off and the rest of it stays buried in your toe. Soon it grows back again, worse than ever. Why not get it *all* out, with Blue-Jay? Removes entire root — that corn is gone forever. Quick, safe, scientific. Ends pain instantly. Get a box today! 25¢ at all druggists.

BLUE-JAY
BAUER & BLACK SCIENTIFIC CORN PLASTERS



GENERAL GOERING AT THE WHEEL

The Premier of Prussia tries out the new highway shown above, driving a fast roadster from Berlin to Stetin.

CONCRETE EVIDENCE

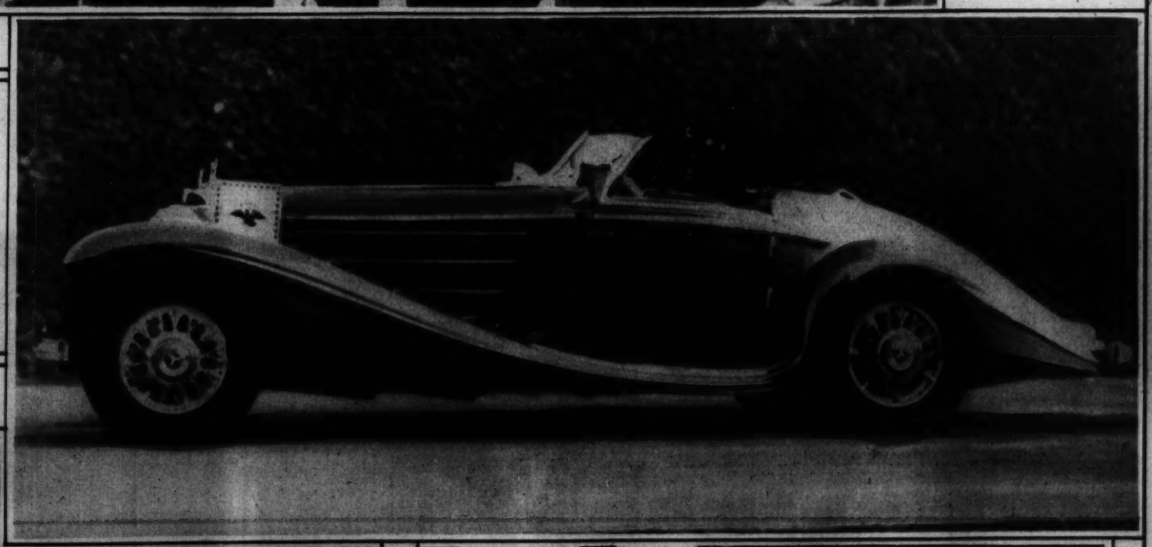
Military ceremonies led by General Goering (center of platform) marked the opening of one of Germany's new highways —part of a system to cost more than $3,000,000,000 in five years, employ 150,000 workers and provide enormous strategic advantage in wartime. Like the others this stretch from Berlin to Stetin and the Polish-East Prussian frontier passes through no towns, has no grade crossings, connects only with large cities and could transport 72,000 men an hour in one direction. Opposite lanes are to be separated by hedges to prevent glare at night.



ANOTHER ROYAL DEFECTION

The object of the affections of Prince Bertil, son of the Swedish Crown Prince, is a commoner — Miss Margareta Brambeck of Stockholm, daughter of an army officer. His Royal Highness has asked his royal grandfather's permission to marry her.

Rathskeller
Fine food and drink
No cover
Nightly entertainment
Wm. F. Victor, Mgr.
HOTEL LENNOX





RUSSIA FOLLOWS SUIT—Soviet officials approved the new local anesthetic invented by Dr. Leroy Hartman of New York, and the People's Commissariat advocated its nation-wide use. A Moscow dentist is shown using the drug. —Associated Press photo.



DRESS REHEARSAL—Miss Ethel Dyer of St. Louis, until recently a member of the cast of "Pride and Prejudice" in New York, has undertaken direction of the dramatic features of the May day ceremonies at Bryn Mawr college in Pennsylvania. She is shown applying make-up to one of the actresses.

MUTINY IN THE BASEMENT



THOUSANDS ARE REBELLING AGAINST FURNACE SLAVERY

THEY ask—"why shovel coal and drag out ashes when Oil-O-Matic users report it costs no more than coal?" Thousands change to new Oil-O-Matic that cuts fuel costs to the bone!

And they are right! Mass production (more than 200,000 Williams Oil-O-Matics have been sold) has reduced prices 50% in five years!

Add to this what Oil-O-Matic saves you in cleaning and decorating, in ash hauling, furnace cleaning and repair bills, and doctor bills due to uneven heat. Now will you say you can't afford Oil-O-Matic?

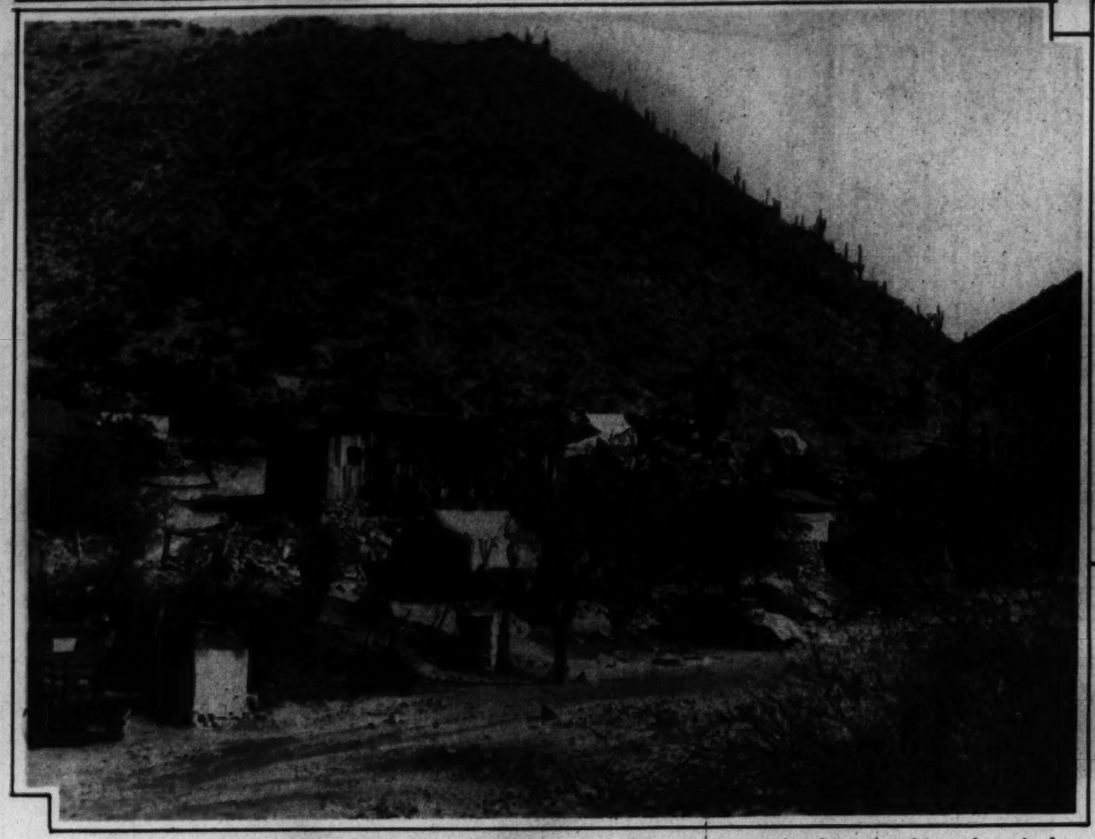
Don't shovel coal another day. Williams Oil-O-Matic can be installed in your present heating plant in a few hours. The Summer plan permits installation now under the FHA program. Nothing to pay until October 1st, 1936 —low interest—12 to 36 months to pay balance. Write or phone us today for a free heating estimate.



OIL HEAT, INC.
3217 Locust St.
or see your local Oil-O-Matic Dealer

FREE—Fascinating new booklet "HOW TO ADD A ROOM TO YOUR HOME"
Mail coupon today
Williams Oil-O-Matic Heating Corp.
Dept. 12-4B, Bloomington, Ill.
Please send me your new free booklet "How to add a room to your home."
Name.....
Street Address.....
City.....State.....
Also manufacturers of Ice-O-Matic Refrigeration and Air-O-Matic Air Conditioning.

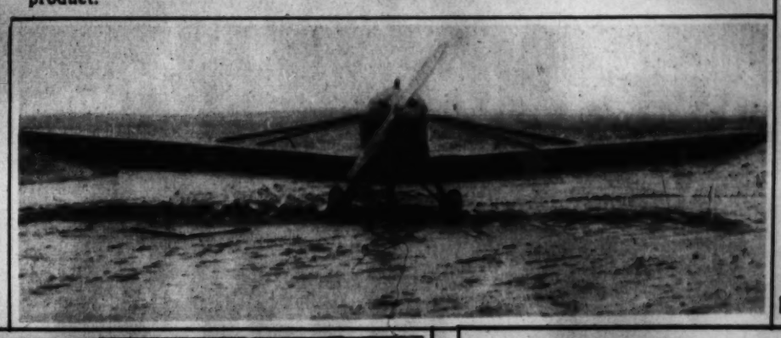
WORLD'S LARGEST SELLING OIL BURNER



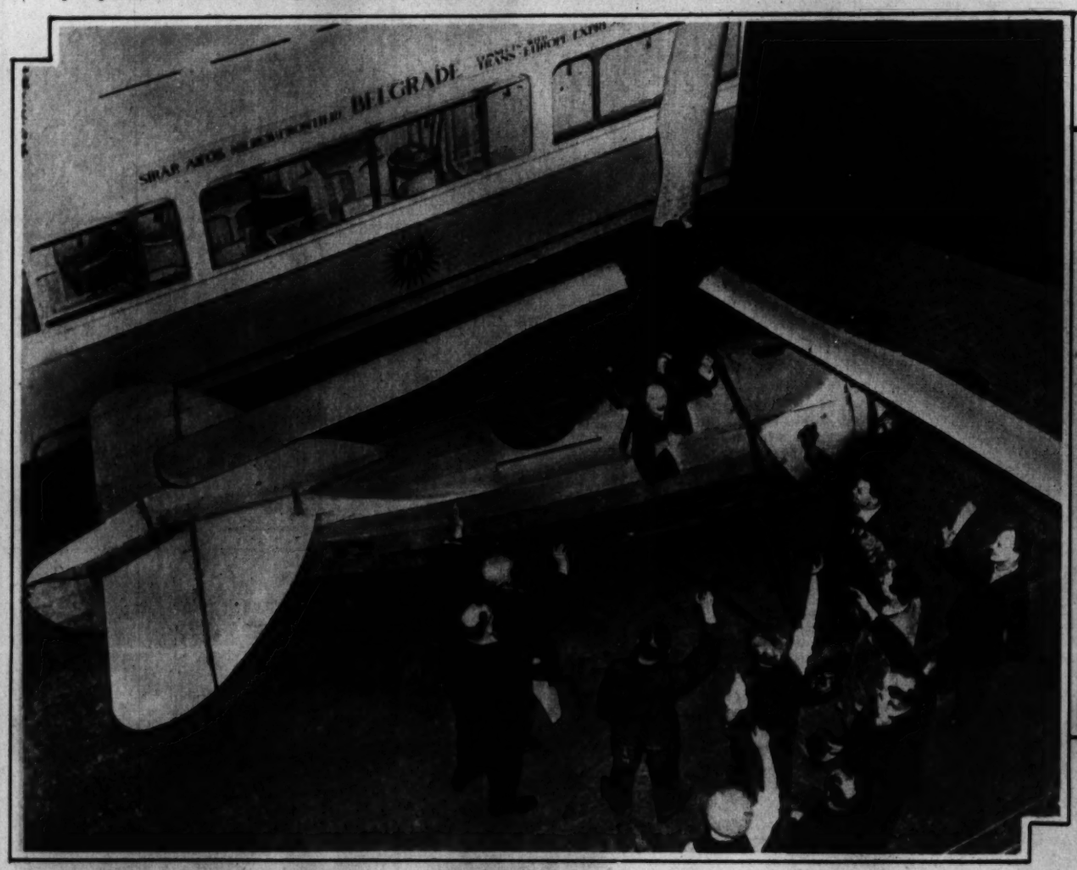
A GHOST TOWN WALKS—Copper Creek, Ariz., discarded mining settlement, has been the object of a rush of prospectors since discovery of a vein of molybdenum. Molybdenum is a metal valuable for steel alloys.



FLIVVER PLANE—Two views of a plane powered with a Ford V-8 motor, which has been approved by the Department of Commerce. It was demonstrated in Detroit recently before Edsel and Henry Ford, though not their product.







"FLYING HIGH"—In a play of that name now appearing in London an autogyro ascends from the stage and descends vertically on its own power. Exhaustive tests are said to have proved the act safe.



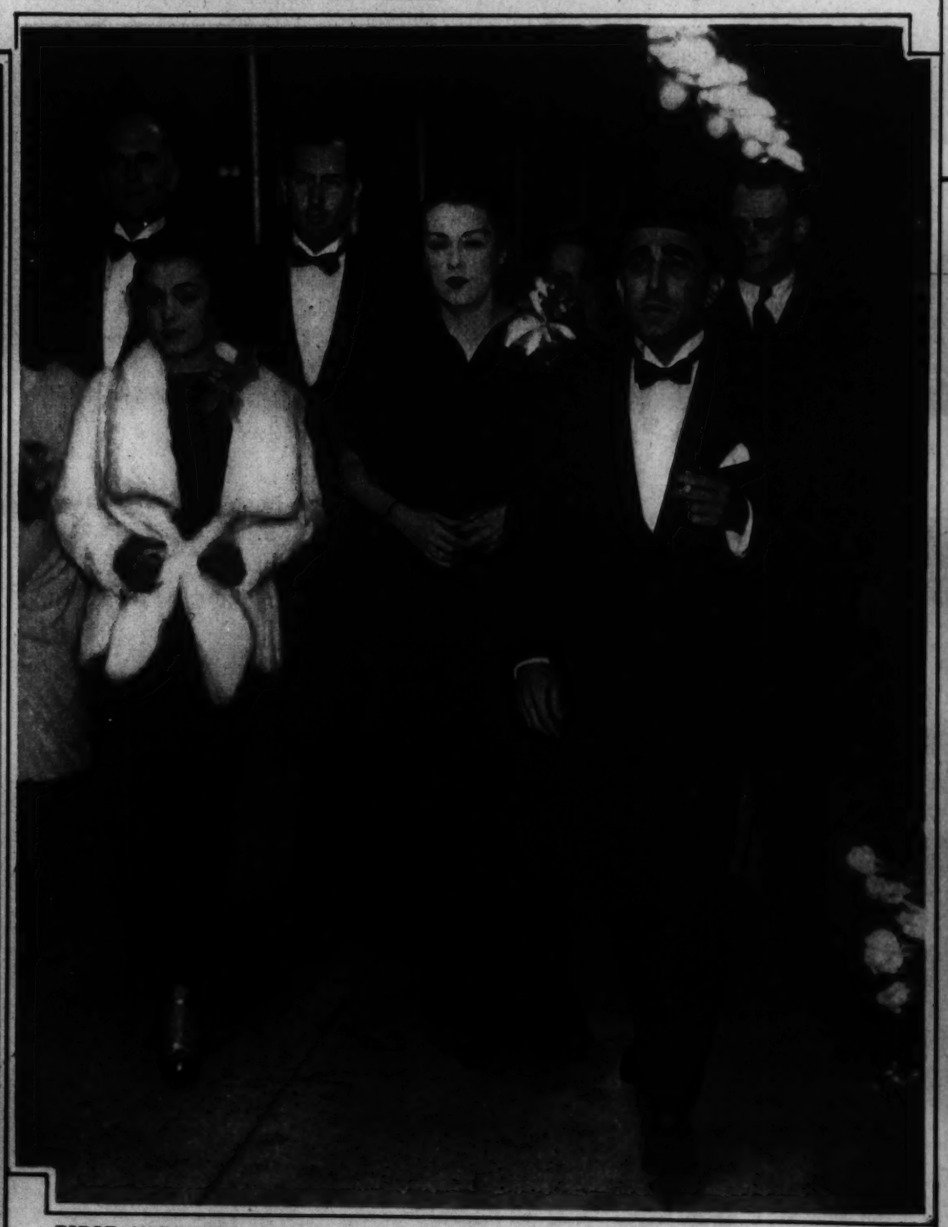
MAUNDY—King Edward is the second British monarch in two centuries to revive the 600-year-old custom of distributing so-called Maundy Money (specially minted coins) to as many deserving old men and as many women as the years of his age. He is 42, and Mrs. Parsons (above) was one of the deserving.



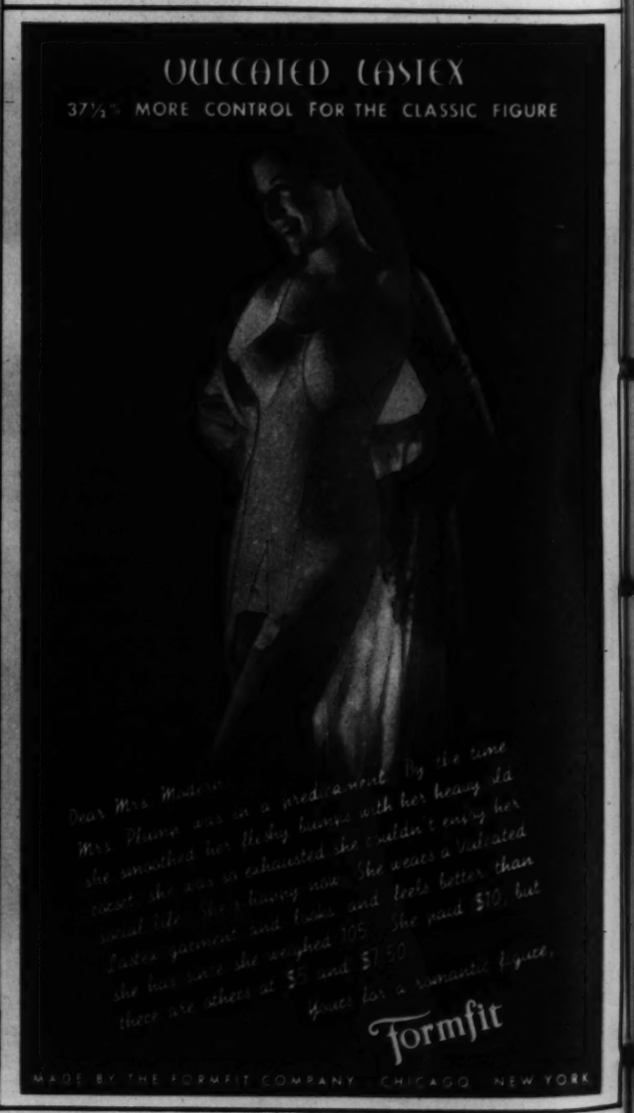


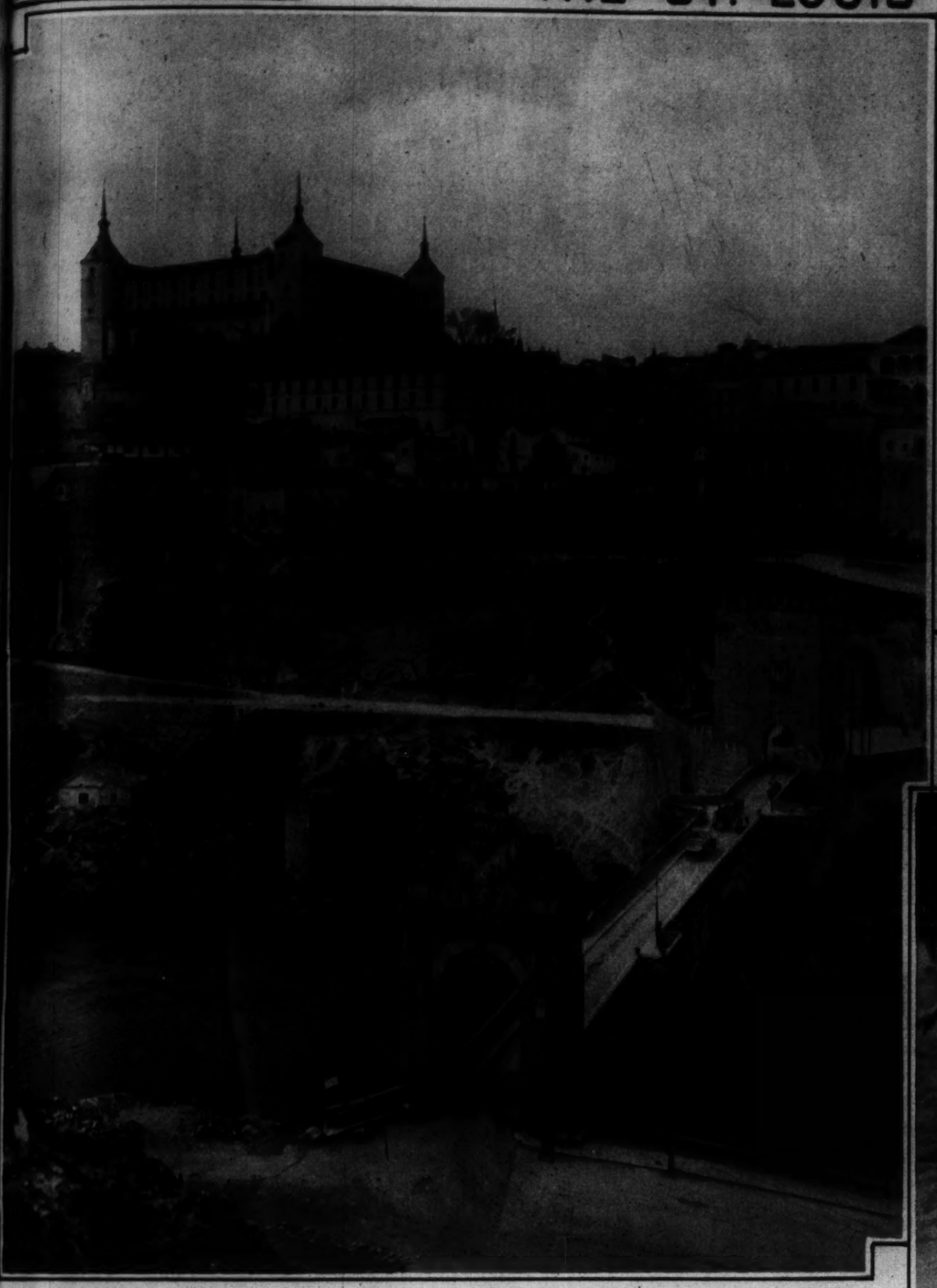
The Oldsmobile Eight is a favored car among those accustomed to the finest . . . not primarily because of its moderate price but because of its many superiorities in performance, luxury and comfort

Your Oldsmobile dealer will gladly place an Oldsmobile Eight at your disposal for a thorough trial. You will find your nearest Oldsmobile dealer listed in the yellow classified section of your telephone directory



FIRST NIGHTERS—President-elect Gomez of Cuba and his daughter Nina were among the celebrities who graced a premiere in Los Angeles.

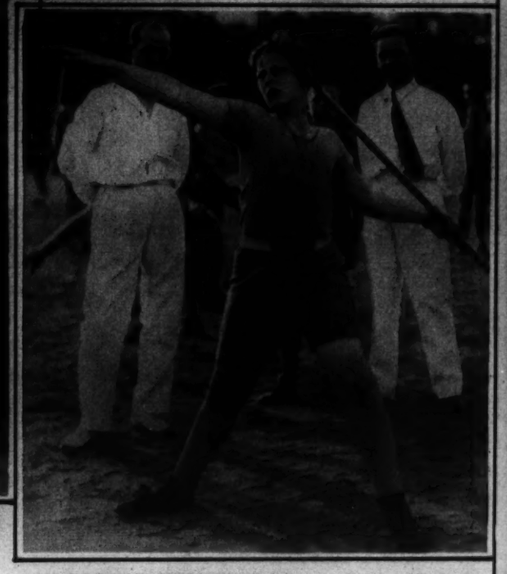




"MOST TRAVELED BRIDGE"—Although comparatively insignificant in size, the high stone Gate Bridge across the Tagus River into Toledo has been in use for 20 centuries. After the Romans had built it, it survived various Spanish conquests, though largely rebuilt in the ninth century. Today it is believed to have carried more travelers than any other span in the world.



GRANDDAUGHTERS — Three Bryn Mawr students attired in the costumes they will wear for May Day festivities at the Pennsylvania college. They are Eleanor Taft, granddaughter of the late President Taft, Elizabeth Bryan, granddaughter of William Jennings Bryan, and Eleanor Sayre, granddaughter of the late President Wilson.



HIS ROYAL HIGHNESS—Crown Prince Michael, formerly the King of Roumania, demonstrates his prowess with the javelin in a competition with other youngsters in Bucharest.

QUICK REST AND WHITENESS FOR Tired Eyes!

● Get amazingly *quicker* rest for tired, strained, itchy, smarting eyes with new, scientific EYE-GENE. Marvelously *relaxing* after night-drives, close work, etc. Thousands switching from boric and other old-fashioned solutions. Actually clears bloodshot eyes . . . makes them sparkling white . . . *in seconds*, or money refunded. Stainless, safe. At all drug and department stores.

EYE-GENE *New, Safe Way to Clear Eyes. Relieves Strain*



"JOCUND COMPANY"—School girls in the Puyallup Valley, Washington, gathering arm-fuls of daffodils for the annual flower festival. One of the floats was to carry 120,000 of the flowers. —Associated Press photo.

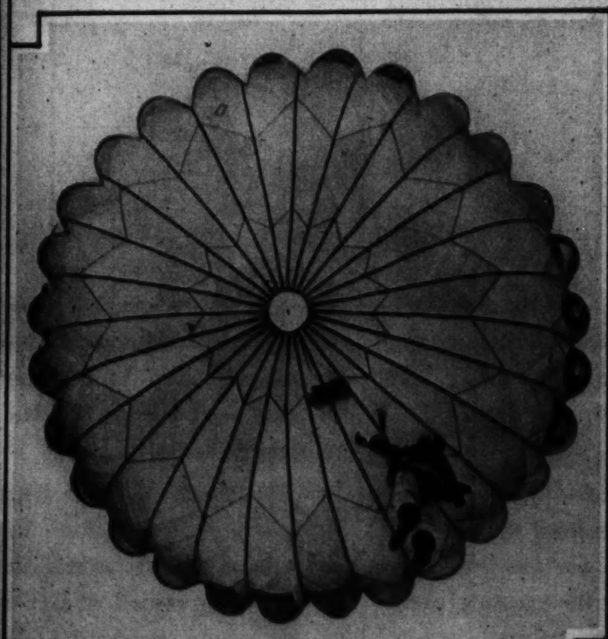
BUY WITH CONFIDENCE!

ASK FOR THE SPECIAL Sealtest PACKAGE

Vanilla Ice Cream & Fresh Strawberries

20¢

ST. LOUIS DAIRY AND HYDROX ICE CREAM DEALERS



MISS NADIN'S LEAP YEAR—Josephine Stanton Nadin of Bronxbourne, plans to tour with an air circus as England's youngest parachute jumper; recently she passed the Air Ministry's tests successfully. She is 21. —Associated Press photo.

now I LOOK FOR THESE WRAPPERS!



Be sure that 30 or more of these genuine Vita-Tonic and Vitron Wrappers are used on your hair. Insist on their use for your own protection!

"I HAD no idea that there was such a BIG DIFFERENCE in Permanent Waves. It took only one "bargain" permanent to teach me a lesson I'll never forget. Now I always say: 'Give me a Frederics Vita-Tonic or Vitron (Croquignole Style) Permanent Wave.' Then, to be doubly sure, I see that genuine Vita-Tonic and Vitron Wrappers are used on my hair."

Frederics Permanent Waves are obtainable in either the Vita-Tonic (Spiral) or Vitron (Croquignole Style). Frederics Vitron (Croquignole Style) Permanent is a soft, wide, natural, flowing wave, with plenty of flattering ringlet ends. If, however, you want a deep, tight, lasting wave—or if your hair exceeds 6 or 7 inches in length, we recommend Frederics Vita-Tonic (Spiral) Permanent.

Send the coupon for a list of Authorized Frederics Franchise Salons in your community who give Vita-Tonic and Vitron Permanents. We will also send an interesting booklet, "There's A Big Difference In Permanent Waves." Enclose 10c and we will send you a beautiful purse size cigarette lighter.

frederics inc.

VITA-TONIC and VITRON Permanent Waves

E. Frederics, Inc., 235 East 45th St., New York, N.Y. Dept. 393.

Name.....

Address.....

City.....State.....

500 FREE PERMANENTS will be given for the best slogans. Go to your Authorized Fre Series shop for Official Entry Blank or write direct to E. Frederics, Inc.







PIONEERING IN THE TWENTIETH CENTURY—View (left) of the interior of a shanty at Palmer, Alaska, capital of the Matanuska Valley settlement; and above, a fleet of caterpillar tractors for use in clearing forests and tilling the virgin soil.



GROWING UP WITH THE COUNTRY—Two opera singers who have gone to Hollywood: Marion Talley (seated) as a singer and Mary Garden as "operatic adviser." They live in the same hotel. —Associated Press photo.



REPUDIATES HER SONS—Mrs. Mattie D. Lane is 72, but not too old to join a picket line to "help the younger element get a decent living." She has denounced her two sons for refusing to join the hosiery mill walkout at Rockwood, Tenn., in which she and Berta Redwine (right) are shown demonstrating. —Associated Press photo.

Spirits Revive... AS YOU RESPOND TO THIS FRIENDLY STIMULATION!



AND THIS NEW YORK BROKER AGREES WITH YOU, MISS SULLAVAN



©G. F. Corp. 1936

HAVE you ever tasted the indescribably delicious flavor of truly roaster-fresh coffee? . . . smooth, mellow, rich with full-bodied coffee goodness.

That is the flavor of Maxwell House! For this matchless blend of choice coffees comes to you as fresh and delicious as the very hour it was scooped, warm and fragrant, from the roasting ovens. You get all its original goodness and flavor because Maxwell House is packed in super-vacuum Vita-Fresh cans . . . the one sure way to assure absolute roaster-freshness.

Why not get Maxwell House today? Enjoy its rich, delicious flavor. And see what a friendly stimulation it gives you, too! A product of General Foods.

FRESH AS THE HOUR IT LEFT THE ROASTER —NO COFFEE CAN BE FRESHER



GOOD TO THE LAST DROP

MAXWELL HOUSE COFFEE

BETTER COFFEE . . . TRULY ROASTER-FRESH

12 PAGES IN COLORS IN TWO SECTIONS

ST. LOUIS POST-DISPATCH

FIRST SECTION

ST. LOUIS, MO., APRIL 26, 1936

POPEYE

This comic appears every day in the daily Post-Dispatch

By SEGAR

© 1936, King Features Syndicate, Inc., Great Britain rights reserved

AT LAKESPUR!

COME ALONG WITH ME, HORACE -I WANT TO TRY YOU OUT AS A TRACK TEAM PROSPECT

NOTHING DOING, CURLEY. I CAN'T RUN

HOW DO YOU KNOW, IF YOU'VE NEVER TRIED ?

I TOOK A SHOT AT LONG-DISTANCE ONCE AND I WAS ONE GRAND FLOP, CURLEY

WELL, WE'LL TRY YOU AT SPRINTING — LET'S HOP INTO THE RUNNING-TOGS

BUT I DON'T KNOW A THING ABOUT SPRINTING

CUT THE SQUAWKING AND LACE THAT SHOE

BUT GOSH, CURLEY, WHAT IF I'VE GOT A WEAK HEART AND MY WIND'S NO GOOD ?

I'VE HAD ENOUGH --LET'S GO TO THE SHOWERS

WHY, WE'RE JUST GETTING WARMED UP, FELLA — NOW WE'LL DO A SPRINT

HOW'S YOUR WIND ?

OKAY, SO FAR

TOP SPEED! SPRINT!

I'M RIGHT BEHIND YOU

SPLENDID, HORACE! I HAD TO EXTEND MYSELF TO BEAT YOU! HOW DO YOU FEEL ?

I FEEL GREAT, CURLEY! LET'S DO A 100-YARD SPRINT NOW

COACH BRADY, I'VE FOUND A NEW STAR SHORT-DISTANCE RUNNER FOR YOU TO USE IN OUR MEET WITH HIGHLAND COLLEGE NEXT WEEK —HIS NAME IS HORACE VAN DER WATER

DON'T MAKE ME LAUGH, HARPER! HORACE COULDN'T BEAT A BOOKWORM CRAWLING THROUGH A VOLUME OF SHAKESPEARE!

TO BE CONTINUED -NEXT WEEK

4-26

LYMAN YOUNG

© 1936 King Features Syndicate, Inc. Great Britain rights reserved.

TIM TYLER'S LUCK

By LYMAN YOUNG

TIM, IN AN OLD PIRATE CAVE, HAS FOUND A MESSAGE WRITTEN ON PARCHMENT AND THE LAD PICTURES IN HIS MIND'S EYE, THE PIRATES' ACTIONS AS HE READS ALOUD TO HIMSELF

... THEN IT SAYS THAT CAPT. BARKER AND HIS MEN BOARDED THE SPANISH GALLEON AND AFTER A FIERCE FIGHT KILLED ALL OF ITS CREW

AND AFTER THE FIGHT THEY TRANSFERRED THE CARGO OF GOLD, SILKS AND SPICES TO THE *VENGEANCE* - THE PIRATES' OWN SHIP

OBOY-WHAT A TOUGH LOT OF CUT-THROATS!

A FEW WEEKS LATER, CAPT. BARKER AND HIS MEN LANDED THE RICH TREASURE ON A LONELY SHORE—

...AND HID IT DEEP IN A CAVE—

CAPTAIN BARKER GAVE SHARP, THE FIRST MATE, A SECRET ORDER

HIST... FIRE THE SHIP DURING THE LAST WATCH— THEN RETURN TO ME IN THE SKIFF

AND WITH A FULL LOAD OF PROVISIONS, SIR

THE FIRST MATE ROWS BACK TO THE VENGEANCE, WITH THE PIRATE CREW

CAPT. BARKER WOULD NOT PERMIT ANY OF US TO STAY ON SHORE WITH HIM—

AND WHEN DO WE GET OUR SHARE OF THE LOOT?

WE WON'T SET SAIL TILL WE GET IT—

I SHALL HAVE TIME NOW ONLY TO SLIP PAST THE DECK WATCH AND LOWER MYSELF TO THE SKIFF

THE MATE HAS DONE THE DEED WELL!

THE MESSAGE EXPLAINED TO TIM HOW THE VILLAINOUS CREW SUSPECTED TRICKERY ON THE PART OF THEIR MASTER = THERE WERE WHISPERINGS OF MUTINY —

THAT NIGHT, DEEP IN THE HOLD OF THE VENGEANCE, SHARP, THE MATE, APPLIED THE TORCH —

© 1936, King Features Syndicate, Inc., Great Britain rights reserved.

THE PIRATES WERE TRAPPED IN THE FLAMING VENGEANCE

4-26

TO BE CONTINUED-NEXT WEEK

LYMAN YOUNG

BUT I DON'T KNOW A THING ABOUT SPRINTING

AKE ME, LAUGH, HORACE COULDN'T A BOOKWORM ING THROUGH A VOLUME OF SHAKESPEARE!

LYMAN YOUNG

YOUNG

R AND HIS MEN ONELY SHORE—

PIRATES WERE APPED IN THE MING VENGEANCE

ED-NEXT WEEK

LI'L ABNER

by AL CAPP

19?? by United Feature Syndicate, Inc. Trade Mark U. S. Pat. Off.—All rights reserved

Advice fo' Chillun

GIMME A PENNY- GIMME A PENNY- GIMME A PENNY!

IF HE SAYS IT ONCE MORE I'LL BOP HIM!

CHILLUN WHICH NAGS FO' THINGS IS LIABLE TO GET SOMETHING THEY DON'T EXPECT- WE HOPE.

MAMMY YOKUM!- GUESS WHO'S A-GONNA STOP OFF AT PINEAPPLE JUNCTION T'SHAKE HAN'S WIF ALL COMERS-TH' PRESIDUNT!

TH' PRESIDUNT!

WASH YO' NECKS, PAPPY AN' LI'L ABNER!- WE ALL IS A-GOIN' T' PINEAPPLE JUNCTION T'SEE TH' GREATES' MAN IN TH' WORL'- TH' PRESIDUNT!

GREAT DAY!

LE'S GO!

LOOK AT HIM!- HAIN'T HE HANDSOME!- AH BIN A-SAVIN' HIS PITCHER FO' YARS AN' YARS-AN' NOW AH IS ACK-SHULLY A-GONNA MEET HIM!-

GOSH!

BETTER DRIVE SLOWER, MAMMY OR TH' CONSTABULE H'YAR'LL ARREST US FO' RECKLESS DRIVIN'!-

NO CONSTABULE IS A-GONNA STOP ME T'DAY!

JUMPIN' CATFISH! THEY IS ALL A-WAITIN' FO' T'SHAKE HIS HAND!

SHECKS!- HE'LL PROB'LY GIT ALL TUCKERED OUT AN' GO AWAY AFORE OUR CHANCE COMES!

WE IS GOTTA GIT T'TH FRONT!- BY FAIR MEANS OR FOUL!

LET A LADY PASS!- HAIN'T YO' GOT NO MANNERS?

("TSK!-TSK!- NEVAH SEEN MAMMY IN SECH A SWEAT!")

("WAL- YO' GOTTA FO'GIVE HER, SON- SHE'S BIN LOOKIN' FORWARD T'THIS FO' YARS AN' YARS!")

WE'S UP IN FRONT NOW-OUR CHANCET COMES NEXT!- THIS IS TH' GREATEST MOMENT O' MAH LIFE!

("GOSH!- MAMMY SHO' IS BREATHIN' HARD!")

GO AHEAD, MY GOOD WOMAN- IT'S YOUR TURN TO SHAKE HANDS WITH THE PRESIDENT!

SHAKE HAN'S W-WIF HIM?- WAL-FRY MAH BONES!-

("GULP!-GULP!") -YO' CAIN'T FOOL ME!- LE'S GO, LI'L ABNER AN' PAPPY!

("GULP!") RECKON THEY THINKS US HILL-FOLKS IS M-MIGHTY IGGORANT!- ("GULP!")

TRYIN' T'PASS OFF THET FELLA AS TH' PRESIDUNT!- HA!- THIS H'YAR IS TH' PRESIDUNT!- MAH OWN PAPPY TOLD ME SO!

THASS RIGHT, MAMMY- IT SAYS- "OUR PRESIDUNT"

Our President

SKIPPY

This comic appears every day in the daily Post-Dispatch

By PERCY CROSBY



TOONERVILLE FOLKS

This comic appears every day in the daily Post-Dispatch

By FONTAINE FOX



CROSBY

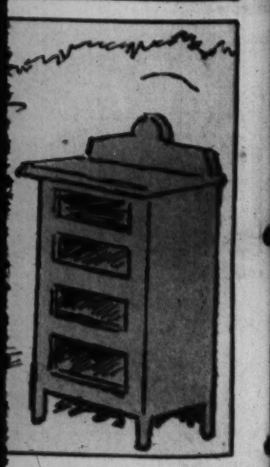






AINE FOX



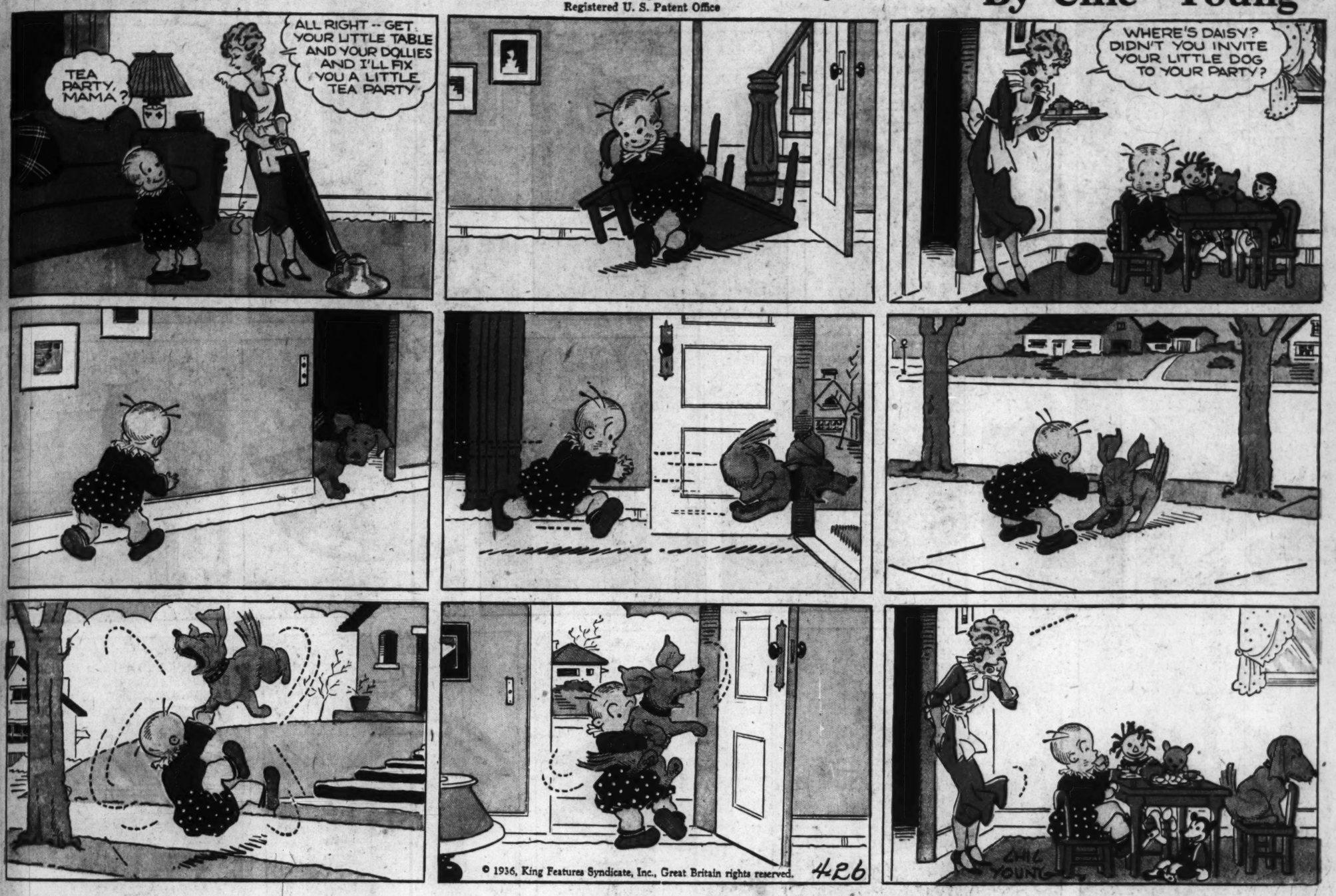




Blondie

Registered U. S. Patent Office

By Chic Young



Advertisement

Advertisement

NO MORE "HORSE-AND-BUGGY-DAY" SOAPS FOR SUE



AMAZING "SPEED" SOAP

Cuts Washing Time 25% to 40% In Tub Or Machine—Washes White Clothes 4 to 5 Shades Whiter

Yet So Safe And Mild That Every Washable Color Comes Out Sparkling, Brilliant, Fresh

Yes! Get washes so white your friends will envy you! And save time, save money, too—with this new and amazing soap—OXYDOL!

Representing the latest scientific advancement in soap making, OXYDOL is as different from old-fashioned soaps as the horse and buggy from the modern automobile! A soap that gets clothes snowy white in record time, in tub or machine! Yet so safe and mild that every washable color stays sparkling, brilliant, fresh!

Combining speed and safety in a way no single soap has done before, OXYDOL does these 4 amazing things: (1) Soaks out dirt in 15 minutes—no scrubbing, no boiling—thus ends the back-breaking drudgery of tub washing. Even the grimiest spots come white with a gentle rub between the fingers. (2) Cuts washing time 25% to 40% in tub or machine. (3) Gets white clothes 4 to 5 shades whiter than old-type soaps by scientific Tintometer tests. (4) So safe and mild that even sheer cotton prints, soaked through 100 consecutive washings, showed no perceptible sign of fading.

OXYDOL is economical, too. One package often does twice the work—gives twice the suds—lasts twice as long as less modern laundry soaps.

Accept FREE Trial

Send your name and address to Procter & Gamble, Dept. D9-1, Box 1801, Cincinnati, Ohio—and we'll see you get a regular-size package, absolutely free. Or to avoid delay—get OXYDOL tomorrow from your own dealer.

Thrilled How White Her Clothes Wash Now . . . With OXYDOL



"Actually, I never believed there could be such a difference in laundry soaps as between OXYDOL and the kind I was previously using. You're right—OXYDOL makes all those other soaps seem positively old-fashioned. My clothes wash so much *whiter*, and it takes only about half the time to do the wash. And I use OXYDOL even on my sheer cotton print dresses, and it doesn't fade colors a bit. My hands look years younger, too, since I've been using OXYDOL, because it's so safe and mild."

Mrs. Frances L. Endress, Evansville, Indiana

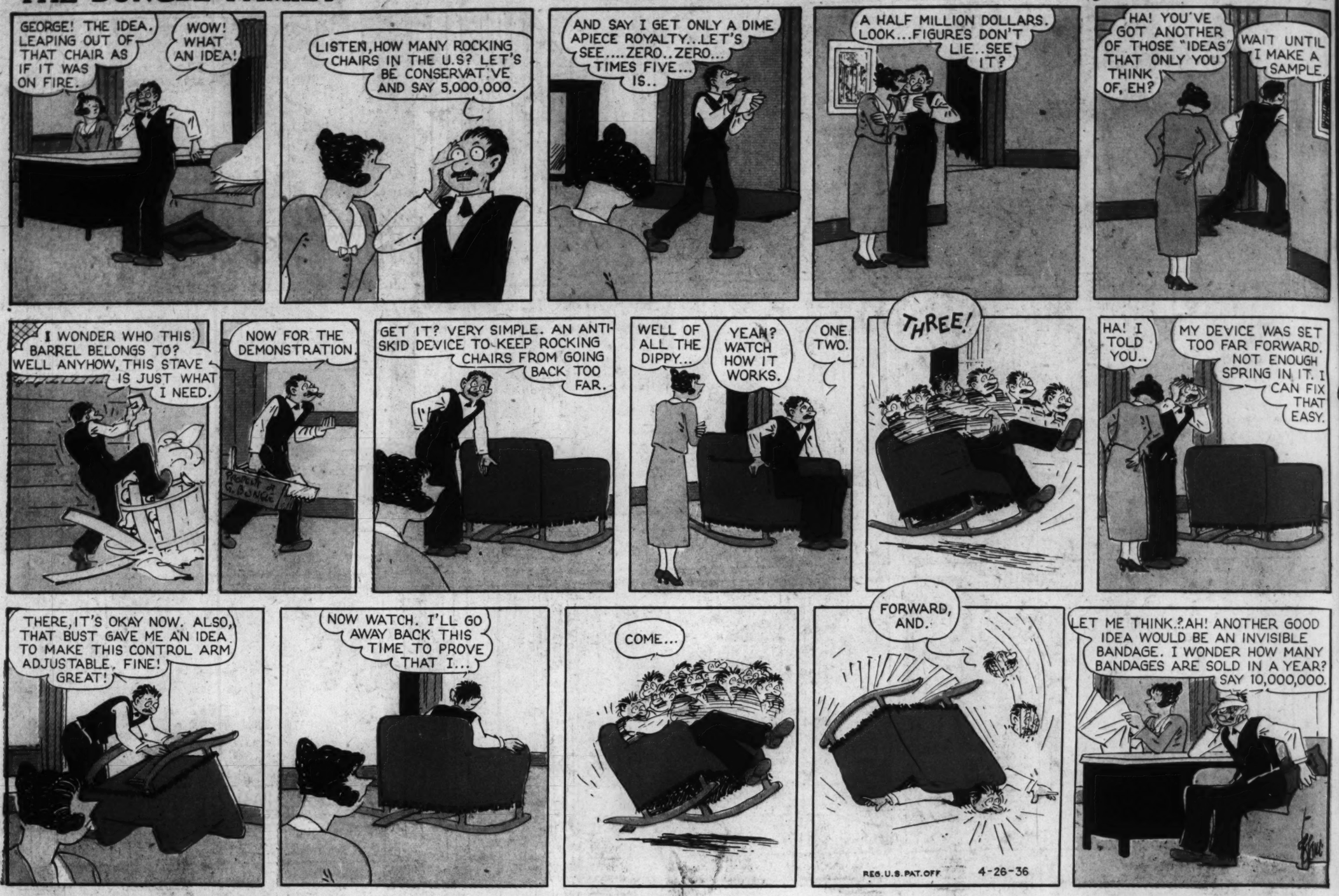
TESTED AND APPROVED BY GOOD HOUSEKEEPING INSTITUTE



THE BUNGLE FAMILY

This comic appears every day in the Daily Post-Dispatch

By H. J. TUTHILL



BRINGING UP FATHER

This comic appears every day in the daily Post-Dispatch

By McMANUS



Advertisement

OF ALL THE CANDY BARS I'VE TRIED (HOOT MON! I'VE TASTED MANY) **OH HENRY'S BEST** — AND ONLY COSTS A MERE **FIVE TIMES** A **PENNY!**

22

Oh Henry! *Finest Milk Chocolate* **5¢**

Advertisement

COMICS — ST. LOUIS POST-DISPATCH — SECOND SECTION

ST. LOUIS, MO., APRIL 26, 1936

This comic appears every day in the daily Post-Dispatch

NED BRANT By BOB ZUPPKE

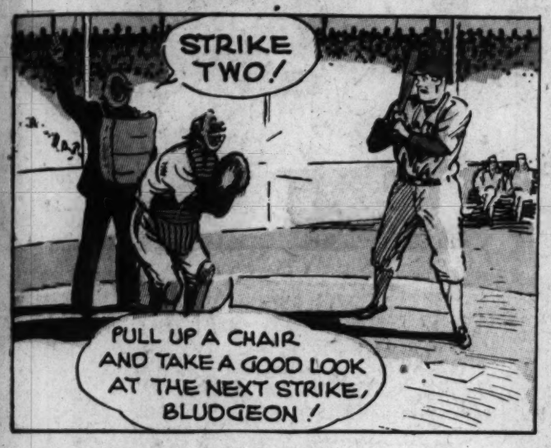
DRAWN BY B. W DEPEW





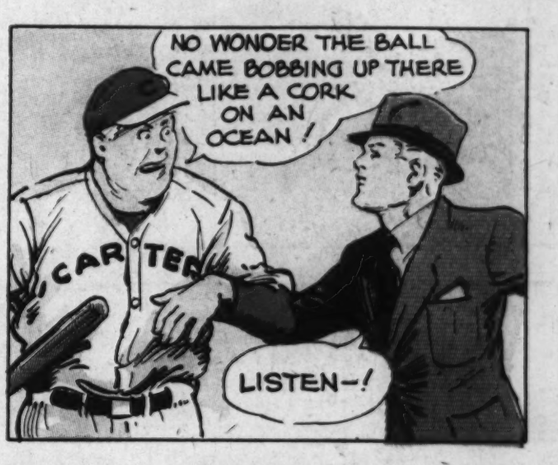


Copyright, Register and Tribune Syndicate
Great Britain Rights Reserved









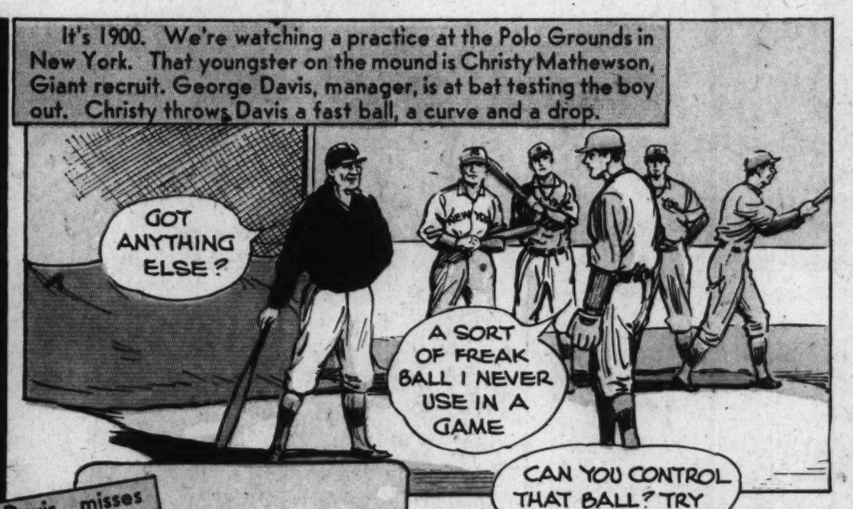


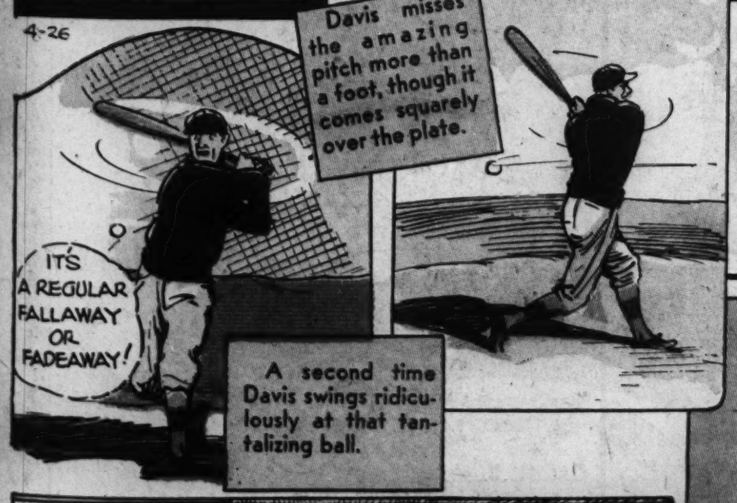


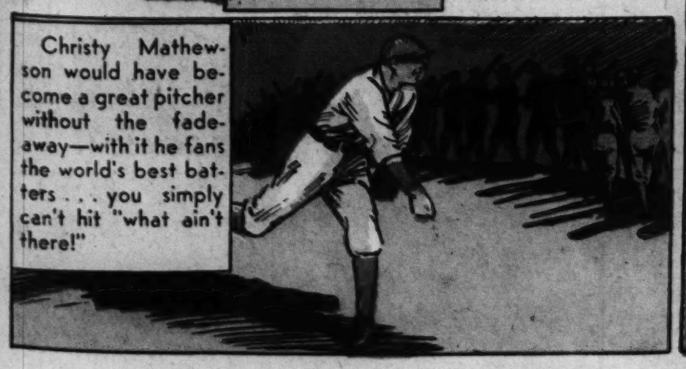


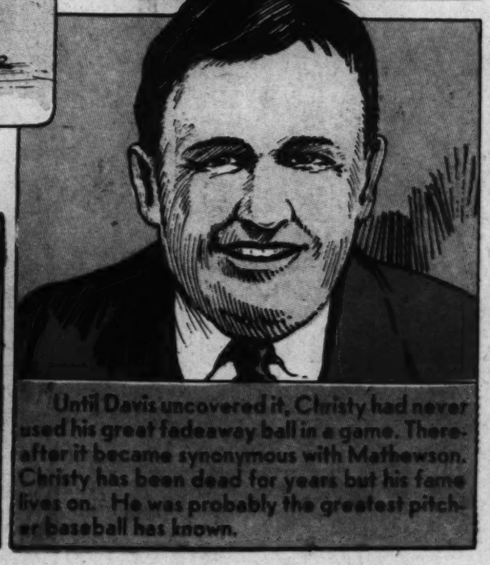
THEY'RE STILL TALKING

About Mathewson's Famous Fadeaway Ball









Until Davis uncovered it, Christy had never used his great fadeaway ball in a game. Thereafter it became synonymous with Mathewson. Christy has been dead for years but his fame lives on. He was probably the greatest pitcher baseball has known.

Baseball . . . . By NED BRANT

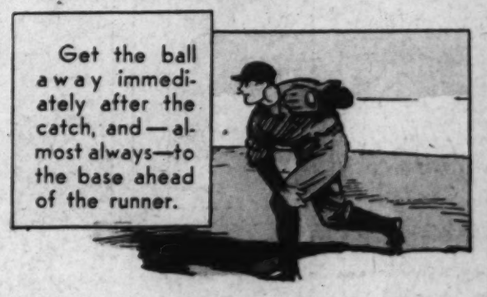
OUTFIELDING

Chief Qualifications Of an Outfielder:
- Hitting
- Throwing
- Judgment of fly balls
- Ability to cover ground



This boy is balanced to get the throw away as soon as he catches the ball.





NEXT WEEK . . . . . More About Outfielding

National College Fraternities



ΑΛΤ
Alpha Lambda Tau
(Al-fa Lam-da Taw)

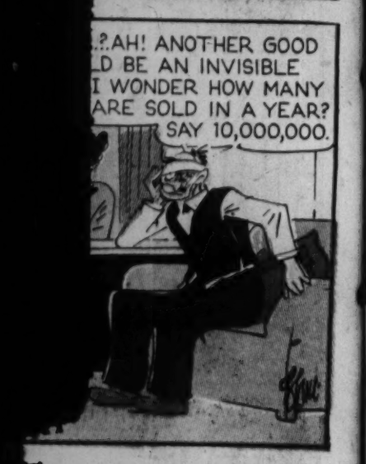
FOUNDED: Grew out of Alpha Lambda club, first fraternal organization at reorganized Oglethorpe university, 1916.

EMINENT ALUMNI: John Randolph, publisher; Dr. M. D. Collins, educator; Dr. Marc C. Leager, economist.

J. TUTHILL







McMANUS







5¢

JANE ARDEN

Reg. U. S. Patent Office

by Monte Barrett and Russell E. Ross

4-26

SUSPECTING BLANDING OF MARTHA'S DISAPPEARANCE, JANE IS TRYING TO FOLLOW HIM- THIS TIME IN A TAXI-

I'VE GIVEN THEM THE SLIP- THAT ROADSTER THAT'S BEEN FOLLOWING ME ISN'T IN SIGHT!

KEEP HIM IN SIGHT, BUT DON'T LET HIM KNOW WE'RE FOLLOWING, IF YOU CAN HELP IT!

I DON'T LIKE THE LOOKS OF THAT TAXI- IT'S BEEN FOLLOWING ME FROM DOWNTOWN-

IF THEY'RE AFTER ME, THEY'LL FOLLOW ME AROUND THIS CORNER!

STRAIGHT AHEAD, DRIVER- DON'T TURN!

THAT WAS AN OLD TRICK- BUT I DIDN'T FALL FOR IT THIS TIME!

YOU DID GOOD WORK, BUT HE HAS YOUR CAR SPOTTED- HAIL ME THAT BLUE TAXI!

FALSE ALARM- THEY WEREN'T ON MY TRAIL AFTER ALL-

NOW I CAN GET BACK ON THE HIGHWAY!

THE CAR I'M TRAILING SHOULD BE BACK ON THE HIGHWAY, IN A MINUTE- JUST DRIVE SLOWLY UNTIL- THERE HE GOES- FOLLOW THAT CAR!

AND SO, SOME MILES LATER-

HE TURNED UP THIS LANE-

SHOULD I FOLLOW, MISS?

NO! THAT WOULD BE A DEAD GIVEAWAY- YOU WAIT HERE!

IF YOU SUFFERED, IT WAS THE FAULT OF YOUR FRIENDS- I COULDN'T COME HERE WITH THEM ON MY TRAIL!

WATER- GIVE ME WATER-

Copyright, Register and Tribune Syndicate- Great Britain Rights Reserved.

LENA BUSY

LAW, I WISH THOSE NEW NEIGHBORS WOULDN'T PULL DOWN THEIR SHADES- SHE MUST BE DOIN' SOMETHIN' SHE SHOULDN'T-

SHE'S PROBABLY SMOKIN' CIGARETTES-

SHE LOOKS MIGHTY GAY TO ME!

I CAN FIND OUT- HER HUSBAND SMOKES A PIPE, SO-

IF THERE ARE ANY CIGARETTE STUMPS HERE, THEY'RE BOUND TO BE HERS!

WHAT ON EARTH?

I SET A TRAP FOR WHATEVER HAS BEEN KNOCKING OVER OUR GARBAGE CAN-

SAKES ALIVE!

?

THE OLD SNOOP!

Jane Arden's Wardrobe

RUTH HENRY, HOUSTON, TEX.

DOLORES ZOLL, DALLAS, TEX.

ADRIENNE WARNER, WASHINGTON, D.C.

JEAN PETERSON, DETROIT, MICH.

CAROL JEAN HILSTAD, TACOMA, WASH.

4-26

JUNGLE JIM BY ALEX RAYMOND

Registered U. S. Patent Office

LILLI DE VRILLE TOLD JIM THAT LO TUNG, A MESSENGER FROM THE AMERICAN CONSUL AT SHANGHAI, WAS SHOT AT HER REQUEST.....

SO YOU CALMLY TELL ME THAT LO TUNG WAS SHOT AT YOUR REQUEST! GOOD HEAVENS, WOMAN..... HAVE YOU NO CONSCIENCE AT ALL?

JIM, I BEG YOU TO BELIEVE ME WHEN I SAY THAT IT WAS EITHER YOUR LIFE OR HIS....I KNOW THE WHOLE STORY, BUT I HAVEN'T TIME TO TELL YOU NOW.....WE MUST LEAVE FOR SHANGHAI IMMEDIATELY

LISTEN....I'M GOING TO TAKE A LONG CHANCE THAT YOU'RE ON THE LEVEL! GIVE ME FIVE MINUTES TO GET MY STUFF TOGETHER.....

GOOD! I'LL BE WAITING IN MY PLANE.....

PLEASE....ME GO TOO, TUAN JIM? MEBBE SO, ME COME IN HANDY.....YES?

I'D BE LOST WITHOUT YOU, YOU BIG MUG! GRAB YOUR TOOTH BRUSH AND LET'S GET GOING!

FIVE MINUTES LATER, JIM, KOLU AND LIL ARE SHANGHAI BOUND!

SUDDENLY, A PLANE BEARING THE EMBLEM OF THE PURPLE TRIANGLE, SWOOPS FROM BEHIND A CLOUD!.....

NEXT WEEK: **AERIAL COMBAT!**

FLASH GORDON By ALEXANDER RAYMOND

DEEP IN THE WATERY WORLD OF THE SEA FOLK.....

YOU WERE TOO HANDSOME TO DROWN, SO WE CHANGED YOUR LUNGS TO BREATHE WATER.....

BUT....NO, YOU CAN'T DO THAT! CHANGE ME BACK QUICK!

NOTHING CAN CHANGE YOU BACK.....YOU ARE ONE OF US FOREVER!

DOOMED TO A FISH'S LIFE! NEVER TO WALK IN THE OPEN AIR!.....AND SEPARATED FROM DALE FOREVER!

PLEASE DON'T BEAR A GRUDGE...YOU'D HAVE DIED, IF IT WERE NOT FOR US...COME, I WISH TO SEE YOUR SUNKEN SHIP.....

DID...DID YOU FIND DALE..... THE GIRL I MEAN?

THE SEA-QUEEN LEADS FLASH DOWN A CORRIDOR LEADING TO THE OPEN SEA.....

THIS GIRL, DALE...WHO IS SHE?

NEVER MIND THAT.....TELL ME WHETHER SHE'S ALIVE

TRITON MEETS THEM AT THE WRECKED SHIP.....

THE WOMAN AND THE OTHER MAN ESCAPED, QUEEN UNDINA

THANK HEAVENS! DALE AND ZARKOV ARE SAFE!

WE'LL ATTEND TO THEM LATER

AS UNDINA'S SOLDIERS ARE LOOTING THE SUNKEN ROCKET-SHIP, THERE IS A TERRIFIC RUSHING SOUND.....A CHARGING DEVOUROSAURUS!.....

SHOUTING TO THE OTHERS TO DASH FOR THE SHIP, FLASH DRAWS HIS SWORD AND WHIRLS TO FACE THE BEAST!.....

NEXT WEEK:
THE CANNIBAL MONSTER!

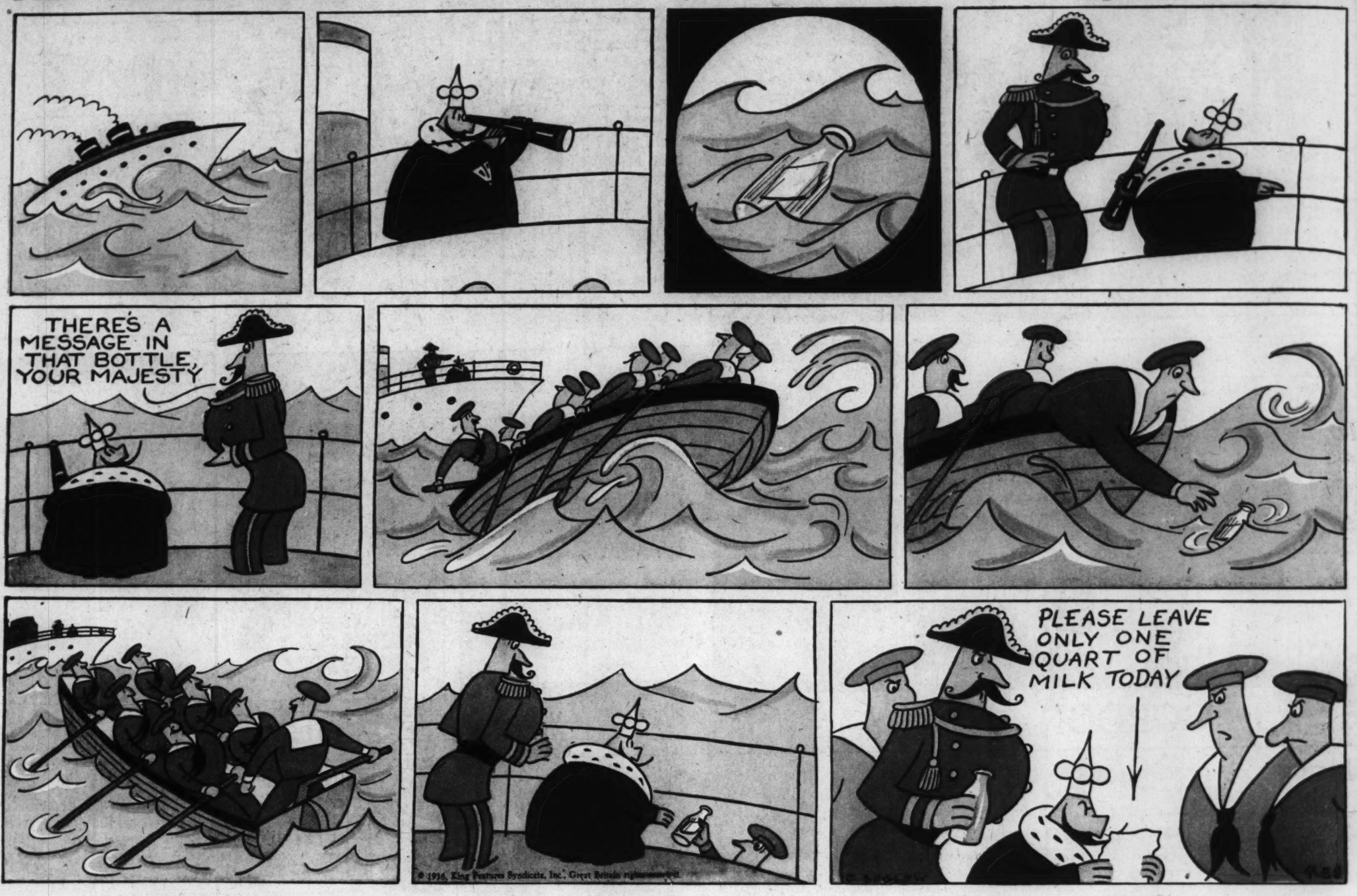
© 1936, King Features Syndicate, Inc., Great Britain rights reserved

426

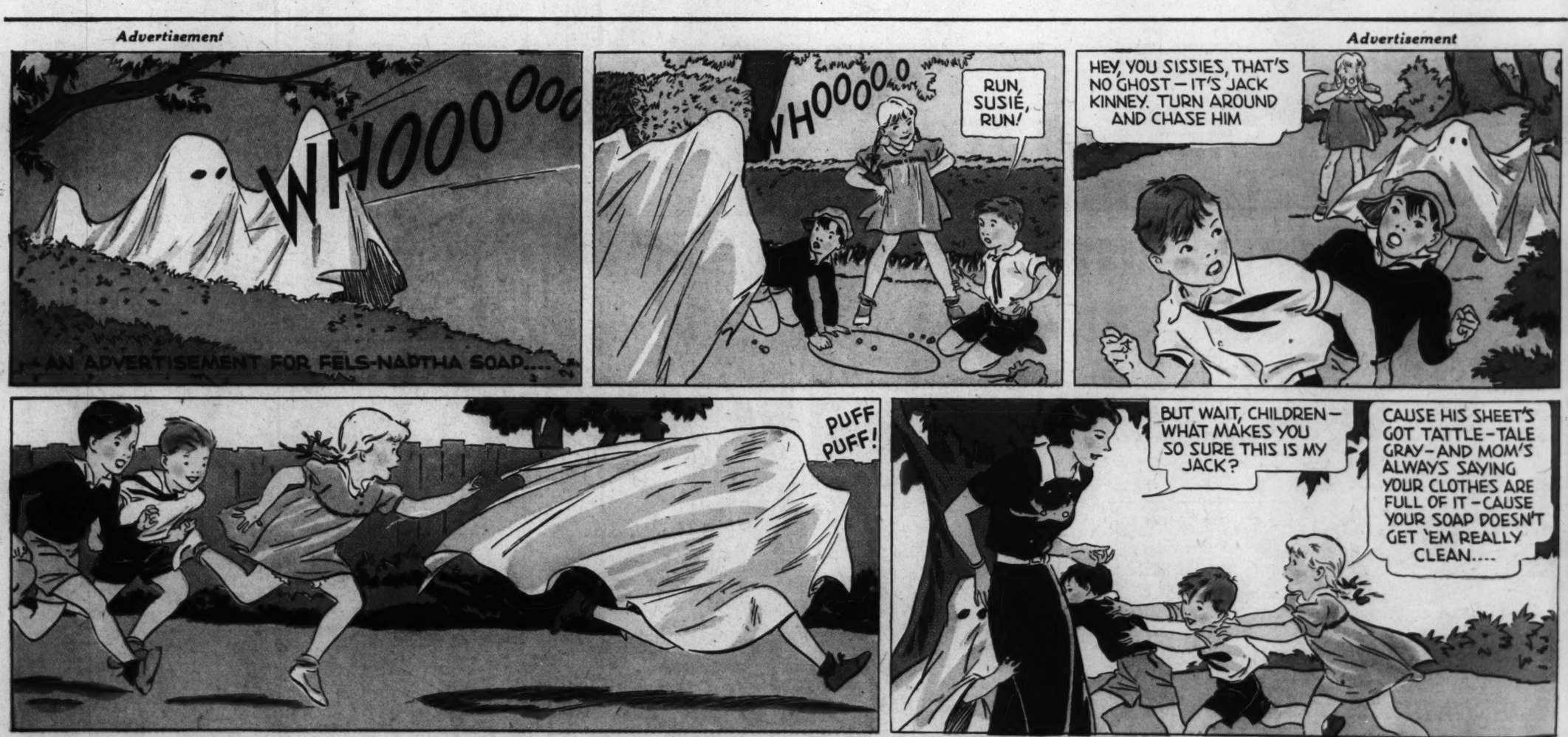
and Tribune Syndicate — Rights Reserved.

THE LITTLE KING

By O. SOGLOW



Advertisement



"W-h-o-o-o-o . . . tattle-tale gray!" That's one thing you'd never want your neighbors to say about your clothes.

And it's one thing they never *can* say—if you use Fels-Naptha Soap. For Fels-Naptha brings to your wash something no "trick" soap does. It brings you two dirt-looseners—*richer, golden* soap and *lots of busy naptha!* Together, they whisk out every bit of dirt. They get things so clean they're shining white!

Fels-Naptha is gentler, too. *So mild* you can use it for your loveliest undies and sheerest stockings. And it's kinder to hands because every *golden* bar holds soothing glycerine.

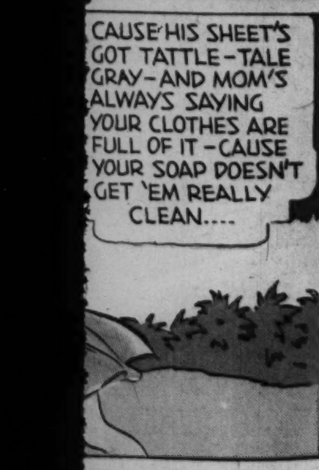
Get a supply of Fels-Naptha Soap at your grocer's today.

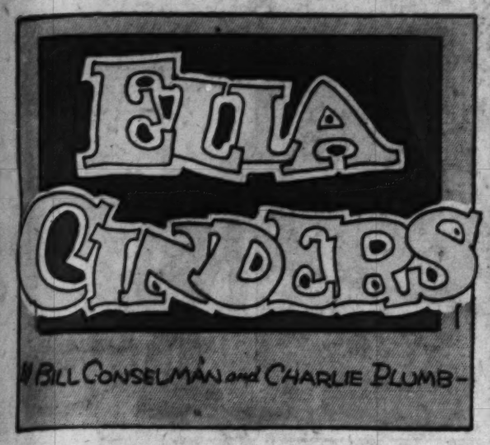


SOGLOW



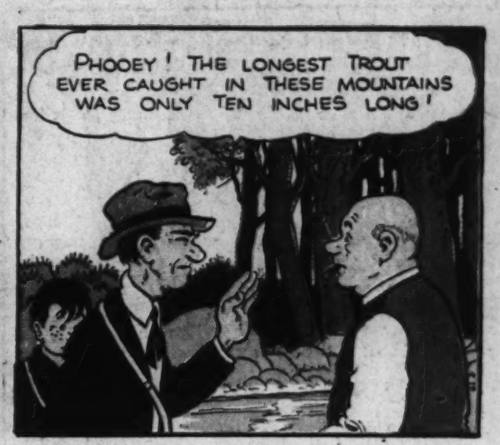




























Advertisement



READ HOW KAY'S PIMPLES NEARLY KEPT HER OUT OF THE FASHION SHOW

Advertisement













DON'T LET ADOLESCENT PIMPLES KEEP YOU FROM BEING ADMIRED

UNSIGHTLY skin blemishes are a big trial to many young people during the years that follow the beginning of adolescence—from about 13 to 25, or even longer.

Important glands develop at this time, and final growth takes place. Disturbances occur throughout the entire system. The skin, especially, gets very sensitive. Waste poisons in the blood irritate this sensitive skin, and it breaks out in pimples.

But even severe cases of adolescent pimples can be corrected. Fleischmann's Yeast clears these skin irritants out of the blood. Then, the pimples go!

Eat three cakes of Fleischmann's Yeast *regularly* each day, one cake about ½ hour before each meal. Eat it plain, or dissolved in a little water, until your skin is entirely clear. Start today.



—clears the skin

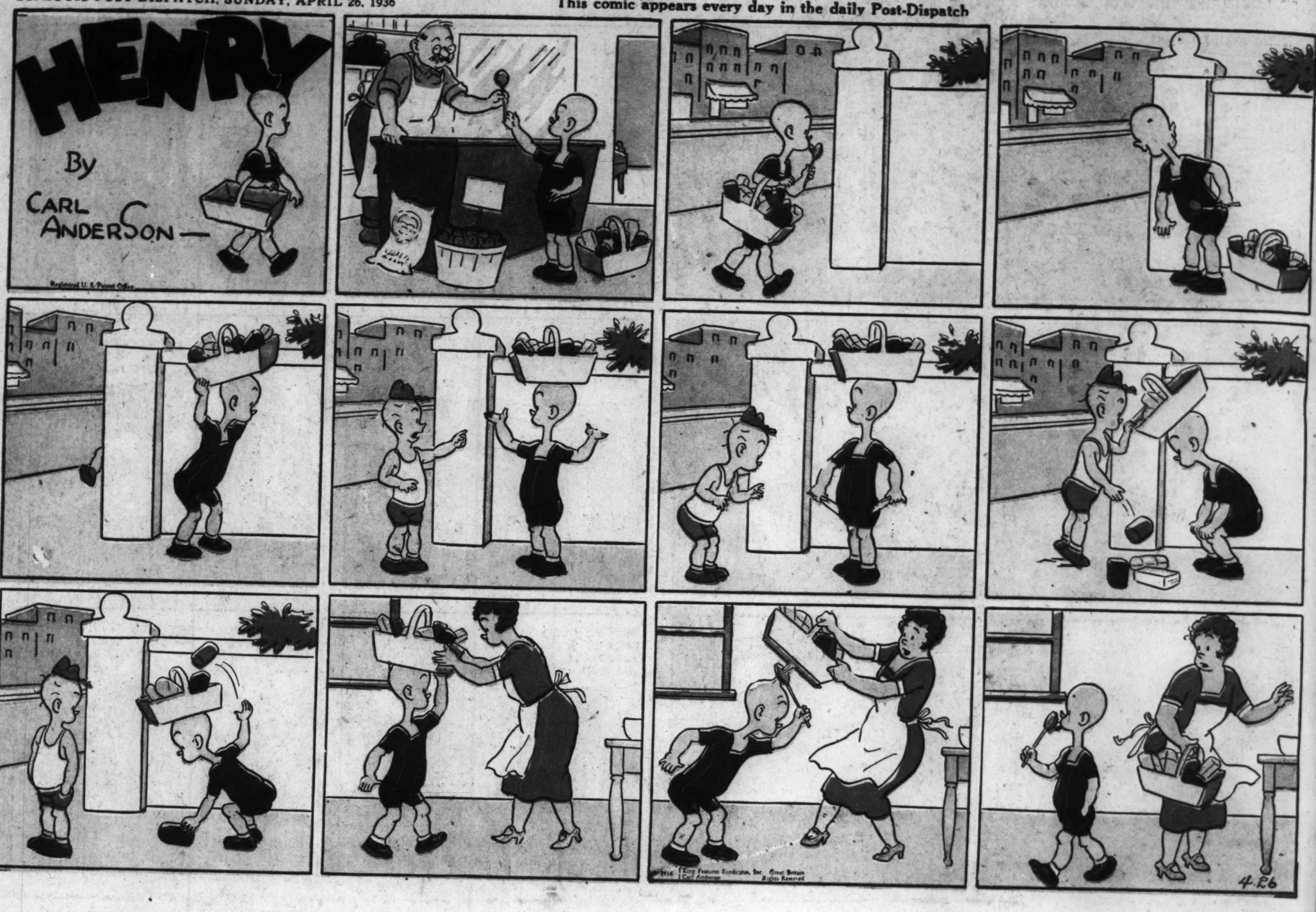
by clearing skin irritants out of the blood

Copyright, 1936, Standard Brands Incorporated

Advertisement



This comic appears every day in the daily Post-Dispatch



Advertisement

A BELLE ON THE BEACH BUT UNDATED AT DANCES—UNTIL...





NO OTHER TOOTHPASTE EVER MADE MY TEETH SO BRIGHT AND CLEAN!



Now—NO BAD BREATH behind her SPARKLING SMILE!

MOST BAD BREATH BEGINS WITH THE TEETH!

You seldom suspect bad breath—in yourself. Even less, perhaps, do you suspect its most common cause . . . *improperly cleaned teeth!*

Yet authorities say decaying food deposits, in hidden crevices between the teeth, are the most common source of this social handicap—and much tooth decay.

Play safe! Make sure your teeth are free from hidden food particles that ordinary cleaning methods fail to remove.

Use Colgate Dental Cream. Its special *penetrating* foam cleans every hidden crevice—washes away food and acid deposits. And a soft, grit-free ingredient safely polishes enamel.

So brush your teeth, gums, tongue with Colgate's at least twice daily. If you are not entirely satisfied, send the empty tube to COLGATE, Jersey City, N. J. We'll refund TWICE what you paid.



20¢ LARGE SIZE Giant Size, over twice as much, 35¢

Sue..have you heard?

PALMOLIVE IS GIVING AWAY

20 FREE TOURS OF EUROPE!

(OR $20,000 IN CASH)

AND 100,000 OTHER PRIZES









READ HOW TO ENTER . . . *RIGHT NOW!*

1. Any man, woman or child in the United States may enter (except employees of Colgate-Palmolive-Peet Co., their advertising agency, and families).
2. Here's all you do. Just write a short letter starting with the words, "I like Palmolive Soap because . . ."
3. All entries will be judged on their clearness, sincerity and interest. Literary ability is of no value. Submit as many entries as you like.
4. Each entry must be accompanied by the black bands from 3 cakes of Palmolive Soap (or reasonably accurate copies).
5. Print your full name and address on *each* entry; also name and address of the dealer and clerk from whom you bought Palmolive Soap.
6. Mail entries to Palmolive, Dept. N-53, Jersey City, N. J.
7. Contest closes June 15, 1936. All entries must be post-marked before midnight of that date.
8. Judges' decisions are final. In event of ties, duplicate prizes will be awarded. All entries become property of Colgate-Palmolive-Peet Co.

• • •

In addition to the 20 first prizes, there are 100,000 others! 100,000 beautiful complexion brushes, worth $1.00 each!



TODAY'S NEWS TODAY
VOL. 88. NO. 235.

PASTORS TO CA... ON ALDERME... TO AID JOB...

Delegation at Tomo... Session to Urge He... Those Dropped Fro... lief Rolls.

PULPIT CAMPAIGN... IS DECIDE...

Ministerial Alliance t... Clergy to Demand... cial Session of L... ture.

An official delegation fr... Louis Ministerial Allian... attend tomorrow's session ... Board of Aldermen to insi... the city do something imm... to alleviate the suffering of ... employed who have been d... from the relief rolls.

This step was decided on ... meeting of the Alliance ... day at Union Avenue ... ian Church, Union bo... and Enright avenue, at whic... Sidney Sweet of Christ Chu... thedral, chairman of the ... Federation's Social Service ... mission, reported on the ... crisis. About 18 ministers s... their intention of going to t... Hall.

Statewide Campaign.

The Alliance, composed of ... ers of the Protestant church ... cided also to designate next ... for the following Sunday as ... on which to emphasize the ... crisis in sermons; to ask m... throughout the State to join ... urging Gov. Park to call a ... session of the Legislature ... propriate additional money ... lief; and to send a delegation ... "put pressure" on Mayor Dick ... for action by the city in d... with the relief situation.

Catholic and Jewish clergy ... will be asked to join those ... Protestant churches in telli... the relief needs from their p...

At one point in the meetin... after hearing from Ted Graham ... representing the American Wo... Union, an organization of th... employed, the ministers vo... ask the Board of Aldermen ... Gov to appropriate $500,000 ... lief for each of the next ... months, but the motion was ... reconsidered and then withdra... as sponsor, the Rev. George ... son, pastor of the Webster ... Congregational Church.

In the discussion on recon... sion of the motion the view ... expressed that the ministers ... not adequately informed abo... City's financial condition ... should not make a specific r... which might prove to be ... reasonable.

Workers' Union Plan.

Graham pointed out that ... than $1,000,000 remains in th... municipal relief bond issue ... which is being spent at the r... $147,000 a month.

"Instead of dribbling the ... out like that," Graham sai... are going to ask the Board ... dermen tomorrow to appro... $500,000 for relief for each ... next two months. We are go... try to frighten the Aldermen ... point where they may do som... about it. They will if they ... afraid of losing votes."

Graham said a committee ... the American Workers' ... would be present at tomo... meeting of the Board of Ald... to present its demands.

Reviewing the relief crisis, ... Sweet told of the 14,400 men, ... and children dropped from t... lief rolls last week and sa... 28,200 who remained on reli... receiving such reduced allow... that suffering was bound t... increase. The allotment for the ... ge family is $17 a month.

'Pagan Situation.'

"We cannot permit peop... suffer and starve and lack m... attention," Dean Sweet sai... this goes on there will be a t... bill to pay in the future in c... and crime. We must insist th... cruelty cannot continue."

The support of the ... throughout the State was m... Dean Sweet said, because ... Park seemed to have the ide... need was great only in St. ... and that St. Louis ought to ... its own problem.

"I don't know what we can ... help except to thunder about ... added. "We are up against a ... wall. It is a pathetic and a ... situation that we are facing ... Louis."

Pastor Asks Congregation to ... to Governor.

Members of the Pilgrim C... National Church, Union bou... and Kensington avenue, ... urged yesterday by the past... Rev. Truman B. Douglass, to...

Continued on Page 3, Colum...